

Alpena Community College

2018 Crime Statistics Report

ALPENA
COMMUNITY COLLEGE

665 Johnson Street, Alpena, MI 49707 • 989-356-9021
5800 Skeel Ave., Oscoda, MI 48750 • 989-739-1445
1-888-468-6222 • www.alpenacc.edu

Crime Reporting and Statistics

Crime Reporting

Alpena Community College encourages its students, faculty, staff, and guests to report crime, suspicious activity, or emergency situations to Campus Security Authorities and to the appropriate law enforcement agency in a timely manner.

To report a crime (emergency) on any campus, dial 911.

To report a crime (non-emergency) on the Alpena campus, contact:

City of Alpena Police Department 989-354-1800
Alpena County Sheriff's Department 989-354-9830
Michigan State Police – Alpena Post..... 989-354-4101

To report a crime (non-emergency) on the Oscoda campus, contact:

Oscoda Township Police Department..... 989-739-9113
Iosco County Sheriff's Department 989-362-6164

In addition, the College encourages its students, faculty, staff and guests to report any crime or safety concern to the following College officials:

If the situation involves a student, report to:

Nancy Seguin, Dean of Students (Deputy Title IX Coordinator)

Office: Van Lare Hall Room 109

Alpena Phone 989-358-7212

Oscoda Phone..... 989-358-7442

Email: seguinn@alpenacc.edu

If the situation involves an employee, report to:

Carolyn Daoust, Director of Human Resources, Title IX Coordinator

Office: Van Lare Hall Room 102

Phone: 989-358-7211

Email: daoustc@alpenacc.edu

The College has also designated certain individuals as Campus Security Authorities (CSA's). The function of a CSA is to report to proper College officials all information they receive concerning reports of crimes, as required by the Clery Act. The names and contact information for all Campus Safety Authorities is found on the following page and also available on the College website under the Safety menu on the home page.

Campus Security Authorities (August 2018)

Alpena Community College has designated the following individuals as “Campus Security Authorities” or CSAs. The function of a CSA is to report to proper College officials all information they receive concerning reports of crimes as required by the Clery Act.

Title	Name	Office Number	Email Address
College President			
President	Dr. Donald MacMaster	989-358-7246	macmastd@alpenacc.edu
College Vice Presidents			
VP of Instruction	Debbie Bayer	989-358-7458	bayerd@alpenacc.edu
VP Administration & Finance	Richard Sutherland	989-358-7368	sutherlr@alpenacc.edu
College Deans			
Dean of Students	Nancy Seguin	989-358-7212 Oscoda: 989-358-7442	seguinn@alpenacc.edu
College Directors			
Director of Human Resources/ Title IX Coordinator	Carolyn Daoust	989-358-7211	daoustc@alpenacc.edu
Director of Facilities	Nicholas Brege	989-358-7202	bregen@alpenacc.edu
Director of Student Activities/Campus Housing	Cindy DeRocher	989-358-7394	derochec@alpenacc.edu
Director of Nursing	Melissa Fournier	989-358-7426	fourniem@alpenacc.edu
Director of Admissions	Mike Kollien	989-358-7339	kollienm@alpenacc.edu
Director of the Wellness Center	Noel Curtis	989-358-7391	curtism@alpenacc.edu
Director of TAACCCT Grant	Dawn Stone	989-358-7293	stonedawn@alpenacc.edu
Athletics-Coaches			
Athletic Director	Frank McCourt	989-358-7263	mccourtff@alpenacc.edu
Assistant Athletic Director	Cindy DeRocher	989-358-7394	derochec@alpenacc.edu
Women's Basketball	Bobby Allen	989-358-7218	allenb@alpenacc.edu
Volleyball	Sarah Parsons	989-255-6353	sparsons539@gmail.com
Volleyball	Craig Gerow	301-356-2383	gerowc2@gmail.com
Cross Country/Men's BB	Mark Jacobs	989-354-2378	jacobsm@alpenacc.edu
Athletic Trainer	Maria Kowalski-Lindahl	989-657-6735	kowalskim37@gmail.com
Softball Coach	Christin Sobeck	989-916-5203	sobeckc@alpenacc.edu
Softball-Asst. Coach	Position currently vacant		
Advisors to Student Groups			
Beta Club	Matt Gallarno	989-358-7290	gallarnm@alpenacc.edu
Phi Theta Kappa	Melanie Thomas	989-358-7294	thomasm@alpenacc.edu
Student Leadership Commission	Meghan Cameron	989-989-7307	camerom@alpenacc.edu
Student Nurses Association	Beverly Banks	989-358-7384	banksb@alpenacc.edu
Marine Technological Society	David Cummins	989-358-7224	cumminsd@alpenacc.edu

Title	Name	Office Number	Email Address
Sigma Zeta	Dan Rothe	989-358-7305	rothed@alpenacc.edu
Student Services Personnel			
Student Services Faculty Technician Advisor	Jewel Lancaster	989-358-7277	lancastj@alpenacc.edu
Student Services Tutor Coordinator	Yvonne White	989-358-7270	whitey@alpenacc.edu
Student Services Center Technician	Jennifer Watson	989-358-7408	watsonj@alpenacc.edu
Perkins/Student Services Tech	Jennifer Watson	989-358-7408	watsonj@alpenacc.edu
CTE Programs/Dual Enrollment Liaison	Darrin Lightner	989-358-7357	lightned@alpenacc.edu
Student Services Coordinator-Oscoda Campus	Patrice Billiel	989-358-7445	billielp@alpenacc.edu
Asst. to the Director of the Oscoda Campus	Christine Young	989-358-7295	youngc@alpenacc.edu
Academic and Students Affairs Secretary	Jackie Witter	989-358-7219	witterj@alpenacc.edu
College Park Apartment Resident Assistants			
Campus Housing - R.A.	Shauna Michalski	906-203-1279	michalskis30158@myacc.alpenacc.edu
Campus Housing - R.A.	Oliver Douglas	517-918-5424	douglaso@myacc.alpenacc.edu
Campus Housing - R.A.	Blake Wineman	989-619-0984	winemanb@myacc.alpenacc.edu
Campus Housing - R.A.	Drake Willobee	989-745-3865	willobeed@myacc.alpenacc.edu

Crime Statistics

Alpena Community College prepares this report to comply with the Jeanne Clery Disclosure of Campus Security Policy and Crime Statistics Act, as amended by the Violence Against Women Reauthorization Act. The full text of this report can be located on the ACC website at:

http://discover.alpenacc.edu/acc_asr.pdf

This report is prepared in cooperation with the Alpena City Police Department and other law enforcement agencies surrounding the Alpena campus, the Oscoda Township Police and other law enforcement agencies surrounding the Oscoda Campus, as well as other police agencies having jurisdiction over off-campus locations, which are used by the college for remote classrooms and student activities.

Campus crime, arrest and referral statistics include those reported to the Alpena City Police, other law enforcement agencies and designated campus officials considered to be “Campus Security Authorities” (CSAs). CSAs include, but are not limited to, directors, deans, department heads, advisors to student organizations, athletics coaches and others as defined by the College.

Each year, an email notification is made to all enrolled students, faculty and staff that provide the website address to access this report. Copies of this report may also be obtained at Office of the Clery Act Coordinator, 110 Van Lare Hall, or by calling Melissa Guy at 989-358-7351.

All prospective students and employees are informed in application packets of the report's existence and the website address where it can be found.

As required by the Clery Act, Alpena Community College reports crime statistics in the following three required categories:

- “On-campus” includes buildings and properties owned or controlled by the College that are reasonably contiguous to one another and directly support or relate to the College’s educational mission;
- “Public Property” includes property owned by a public entity, such as a city or state government, which is within the campus or immediately adjacent to and accessible from the campus;
- “Non-Campus Property” encompasses buildings and property owned or controlled by officially recognized student organizations, as well as buildings and property located off campus, but owned or controlled by the College, frequented by students and used in support of or relationship to the College’s educational purposes.

In addition, the College Park Apartments are counted in the column for “On Campus,” but are also reported in a separately designated column. Maps of both campuses are included in this report.

Crime Statistics Tables by Year

Alpena Campus

2017

<u>Offense</u>	<u>On-Campus</u>	<u>Non-Campus</u>	<u>Public Property</u>	<u>On-Campus College Park Apartments</u>
Murder/Non-negligent manslaughter	0	0	0	0
Negligent manslaughter	0	0	0	0
Rape	0	0	0	0
Fondling	0	0	0	0
Incest	0	0	0	0
Statutory Rape	0	0	0	0
Robbery	0	0	0	0
Aggravated assault	0	0	0	0
Burglary	0	0	0	0
Motor vehicle theft	0	0	0	0
Arson	0	0	0	0
Weapon Law Arrests	0	0	0	0
Weapon Law Violations Referred for Disciplinary Action	0	0	0	0
Drug Law Arrests	0	0	0	0
Drug Law Violations Referred for Disciplinary Action	0	0	0	0
Liquor Law Arrests	12	0	0	12
Liquor Law Violations Referred for Disciplinary Action	0	0	0	0
Domestic Violence	0	0	0	0
Dating Violence	0	0	0	0
Stalking	1	0	0	1

2016

Offense	On-Campus	Non-Campus	Public Property	On-Campus College Park Apartments
Murder/Non-negligent manslaughter	0	0	0	0
Negligent manslaughter	0	0	0	0
Rape	0	0	0	0
Fondling	0	0	0	0
Incest	0	0	0	0
Statutory Rape	0	0	0	0
Robbery	0	0	0	0
Aggravated assault	0	0	0	0
Burglary	0	0	0	0
Motor vehicle theft	0	0	0	0
Arson	0	0	0	0
Weapon Law Arrests	0	0	0	0
Weapon Law Violations Referred for Disciplinary Action	0	0	0	0
Drug Law Arrests	0	0	0	0
Drug Law Violations Referred for Disciplinary Action	0	0	0	0
Liquor Law Arrests	6	0	0	6
Liquor Law Violations Referred for Disciplinary Action	0	0	0	0
Domestic Violence	0	0	0	0
Dating Violence	0	0	0	0
Stalking	0	0	0	0

2015

Offense	On-Campus	Non-Campus	Public Property	On-Campus College Park Apartments
Murder/Non-negligent manslaughter	0	0	0	0
Negligent manslaughter	0	0	0	0
Rape	0	0	0	0
Fondling	1	0	0	1
Incest	0	0	0	0
Statutory Rape	0	0	0	0
Robbery	0	0	0	0
Aggravated assault	0	0	0	0
Burglary	0	0	0	0
Motor vehicle theft	0	0	0	0
Arson	0	0	0	0
Weapon Law Arrests	0	0	0	0
Weapon Law Violations Referred for Disciplinary Action	0	0	0	0
Drug Law Arrests	0	0	0	0
Drug Law Violations Referred for Disciplinary Action	0	0	0	0
Liquor Law Arrests	5	0	0	5
Liquor Law Violations Referred for Disciplinary Action	0	0	0	0
Domestic Violence	0	0	0	0
Dating Violence	0	0	0	0
Stalking	0	0	0	0

Oscoda Campus

2017

Offense	On-Campus	Non-Campus	Public Property
Murder/Non-negligent manslaughter	0	0	0
Negligent manslaughter	0	0	0
Rape	0	0	0
Fondling	0	0	0
Incest	0	0	0
Statutory Rape	0	0	0
Robbery	0	0	0
Aggravated assault	0	0	0
Burglary	0	0	0
Motor vehicle theft	0	0	0
Arson	0	0	0
Weapon Law Arrests	0	0	0
Weapon Law Violations Referred for Disciplinary Action	0	0	0
Drug Law Arrests	0	0	0
Drug Law Violations Referred for Disciplinary Action	0	0	0

Liquor Law Arrests	0	0	0
Liquor Law Violations Referred for Disciplinary Action	0	0	0
Domestic Violence	0	0	0
Dating Violence	0	0	0
Stalking	0	0	0

2016

Offense	On-Campus	Non-Campus	Public Property
Murder/Non-negligent manslaughter	0	0	0
Negligent manslaughter	0	0	0
Rape	0	0	0
Fondling	0	0	0
Incest	0	0	0
Statutory Rape	0	0	0
Robbery	0	0	0
Aggravated assault	0	0	0
Burglary	0	0	0
Motor vehicle theft	0	0	0
Arson	0	0	0
Weapon Law Arrests	0	0	0
Weapon Law Violations Referred for Disciplinary Action	0	0	0
Drug Law Arrests	0	0	0
Drug Law Violations Referred for Disciplinary Action	0	0	0
Liquor Law Arrests	0	0	0
Liquor Law Violations Referred for Disciplinary Action	0	0	0
Domestic Violence	0	0	0
Dating Violence	0	0	0
Stalking	0	0	0

2015

Offense	On-Campus	Non-Campus	Public Property
Murder/Non-negligent manslaughter	0	0	0
Negligent manslaughter	0	0	0
Rape	0	0	0
Fondling	0	0	0
Incest	0	0	0
Statutory Rape	0	0	0
Robbery	0	0	0
Aggravated assault	0	0	0
Burglary	0	0	0
Motor vehicle theft	0	0	0
Arson	0	0	0
Weapon Law Arrests	0	0	0
Weapon Law Violations Referred for Disciplinary Action	0	0	0
Drug Law Arrests	0	0	0
Drug Law Violations Referred for Disciplinary Action	0	0	0
Liquor Law Arrests	0	0	0
Liquor Law Violations Referred for Disciplinary Action	0	0	0
Domestic Violence	0	0	0
Dating Violence	0	0	0
Stalking	0	0	0

Hate Crimes

Alpena Community College reports all crimes which are classified as “hate crimes.” A hate crime is a criminal act involving one or more of the crimes listed in the tables above or the crimes of theft, simple assault, intimidation, vandalism, or any other crime involving bodily injury where it appears the crime was motivated by bias against any person or group of persons, or the property of any person or group of persons because of the ethnicity, race, national origin, religion, gender, sexual orientation, gender identity or disability of the person or group.

The following statistics reflect the Hate Crimes reported on each campus for the preceding 3 years.

Definitions

Aggravated Assault — An unlawful attack by one person upon another wherein the offender uses a weapon or displays it in a threatening manner, or the victim suffers obvious severe or aggravated bodily injury involving apparent broken bones, loss of teeth, possible internal injury, severe laceration, or loss of consciousness. This also includes assault with disease (as in cases when the offender is aware that he/she is infected with a deadly disease and deliberately attempts to inflict the disease by biting, spitting, etc.).

Arson — To unlawfully and intentionally damage, or attempt to damage, any real or personal property by fire or incendiary device.

Bias — A preformed negative opinion or attitude toward a group of persons based on their race, religion, disability, sexual orientation, ethnicity, national origin or gender identity.

Bias Crime — A criminal offense committed against a person or property which is motivated, in whole or in part, by the offender's bias against a race, religion, disability, sexual orientation, or ethnicity, national origin or gender identity; also known as Hate Crime. Note: Even if the offender was mistaken in his/her perception that the victim was a member of the group he or she was acting against, the offense is still a bias crime because the offender was motivated by bias against the group.

Burglary — The unlawful entry into a building or other structure with the intent to commit a felony or a theft.

Consent — The affirmative, unambiguous, and voluntary agreement to engage in a specific sexual activity during a sexual encounter. Consent must be informed, voluntary, and mutual, and can be withdrawn at any time. There is no consent when there is force, expressed or implied, or when coercion, intimidation, threats, or duress is used. Whether a person has taken advantage of a position of influence over another person may be a factor in determining consent. Silence or absence of resistance does not imply consent. Past consent to sexual activity with a person does not imply ongoing future consent with that person or consent to that same sexual activity with another person.

If a person is mentally or physically incapacitated or impaired so that such person cannot understand the fact, nature, or extent of the sexual situation, there is no consent; this includes impairment or incapacitation due to alcohol or drug consumption that meets this standard, or being asleep or unconscious.

Although the term “consent” is not defined by Michigan statute, the Michigan Court of Appeals has held that a willing, non-coerced act of sexual intercourse between persons of sufficient age who are neither mentally defective, or incapacitated nor physically helpless is not criminal sexual conduct. See *People v Jansson*, 116 Mich App 674, 682 (1982). In addition, MCL 750.520i provides that a victim need not resist the actor in prosecutions under Michigan's criminal sexual conduct statutes.

Dating Violence — The term “dating violence” means violence committed by a person who is or has been in a social relationship of a romantic or intimate nature with the victim. The existence of such a relationship shall be determined based on the reporting party’s statement and with consideration of the length of the relationship, the type of relationship, and the frequency of interaction between the persons involved in the relationship. For the purposes of this definition—

- (A) Dating violence includes, but is not limited to, sexual or physical abuse or the threat of such abuse.
- (B) Dating violence does not include acts covered under the definition of domestic violence.

The term “dating violence” is not defined by Michigan law, but the Michigan Domestic and Sexual Violence Prevention and Treatment Board defines “dating violence” as a pattern of assaultive and controlling behaviors that one person uses against another in order to gain or maintain power and control in the relationship. The abuser intentionally behaves in ways that cause fear, degradation and humiliation to control the other person. Forms of abuse can be physical, sexual, emotional and psychological.

Domestic Violence — The term “domestic violence” includes felony or misdemeanor crimes of violence committed by a current or former spouse or intimate partner of the victim, by a person with whom the victim shares a child in common, by a person who is cohabitating with or has cohabitated.

In Michigan, MCL 400.1501 and MCL 768.27b each define domestic violence as “the occurrence of any of the following acts by a person that is not an act of self-defense: (i) causing or attempting to cause physical or mental harm to a family or household member; (ii) placing a family or household member in fear of physical or mental harm; (iii) causing or attempting to cause a family or household member to engage in involuntary sexual activity by force, threat of force, or duress; (iv) engaging in activity toward a family or household member that would cause a reasonable person to feel terrorized, frightened, intimidated, threatened, harassed, or molested.”

Disability Bias — A preformed negative opinion or attitude toward a group of persons based on their physical or mental impairments or challenges, whether such disability is temporary or permanent, congenital or acquired by heredity, accident, injury, advanced age, or illness.

Drug Abuse Violations* — Violations of State and local laws relating to the unlawful possession, sale, use, growing, manufacturing, and making of narcotic drugs. The relevant substances include: opium or cocaine and their derivatives (morphine, heroin, codeine); marijuana; synthetic narcotics (demerol, methadone); and dangerous non-narcotic drugs (barbiturates, Benzedrine).

Ethnicity/National Origin Bias — A preformed negative opinion or attitude toward a group of persons of the same race or national origin who share common or similar traits, languages, customs, and traditions, e.g., Arabs, Hispanics.

Fondling — The touching of the private body parts of another person for the purpose of sexual gratification, without the consent of the victim, including instances where the victim is incapable

of giving consent because of his/her age or because of his/her temporary or permanent mental incapacity.

Hate Crime — see Bias Crime.

Hate Group — An organization whose primary purpose is to promote animosity, hostility, and malice against persons belonging to a race, religion, disability, sexual orientation, ethnicity or national origin which differs from that of the members of the organization, e.g., the Ku Klux Klan, American Nazi Party.

Incest — Sexual intercourse between persons who are related to each other within the degrees wherein marriage is prohibited by law.

Larceny — The unlawful taking, carrying, leading, or riding away of property from the possession, or constructive possession, of another person.

Liquor Law Violations* — The violation of laws or ordinances prohibiting: the manufacture, sale, transporting, furnishing, possessing of intoxicating liquor; maintaining unlawful drinking places; bootlegging; operating a still; furnishing liquor to a minor or intemperate person; using a vehicle for illegal transportation of liquor; drinking on a train or public conveyance; and all attempts to commit any of the aforementioned. (Drunkenness and driving under the influence are not included in this definition.)

Motor Vehicle Theft — The theft of a motor vehicle. Note: A “motor vehicle” is a self-propelled vehicle that runs on the surface of land and not on rails, and which includes automobiles, buses, recreational vehicles, trucks, motorcycles, motor scooters, trail bikes, mopeds, snowmobiles and golf carts.

Murder and Non-negligent Manslaughter — The willful (non-negligent) killing of one human being by another.

Negligent Manslaughter — The killing of another person through negligence.

Non-Campus Property – Off-campus property that is owned or managed by a recognized student organization, such as fraternities, sororities and cooperatives. Additionally, this includes incidents reported at remote campus locations on property owned or leased by Alpena Community College.

On-Campus Property – the property Alpena Community College owns or uses.

Public Property – the streets, sidewalks and public parking facilities that adjoin campus property.

Rape — The penetration, no matter how slight, of the vagina or anus with any body part or object, or oral penetration by a sex organ of another person, without the consent of the victim.

Racial Bias — A preformed negative opinion or attitude toward a group of persons who possess common physical characteristics, e.g., color of skin, eyes, and/or hair; facial features; etc., genetically transmitted by descent and heredity which distinguish them as a distinct division of humankind, e.g., Asians, Blacks, Whites.

Religious Bias — A preformed negative opinion or attitude toward a group of persons who share the same religious beliefs regarding the origin and purpose of the universe and the existence or nonexistence of a supreme being, e.g., Catholics, Jews, Protestants, Atheists.

Robbery — The taking, or attempting to take, anything of value under confrontational circumstances from the control, custody, or care of another person by force or threat of force or violence and/or by putting the victim in fear of immediate harm.

Sexual Assault — An offense that meets the definition of rape, fondling, incest, or statutory rape under the uniform crime reporting (UCR) system of the Federal Bureau of Investigation (FBI).

In Michigan, this type of conduct is generally punished by the detailed statutory scheme of the Criminal Sexual Conduct Act (CSC Act), MCL 750.520a *et seq.* The term “sexual assault” is defined as assault with intent to commit criminal sexual conduct. Further, “sexual assault” is also defined as an act, attempted act, or conspiracy to engage in an act of criminal conduct as defined in the CSC Act, or an offense under a law of the United States, another state, or a foreign country or tribal or military law that is substantially similar to such an offense. See MCL 600.2157a; MCL 600.2950a.

Sexual-Orientation Bias — A preformed negative opinion or attitude toward a group of persons based on their sexual attraction toward, and responsiveness to, members of their own sex or members of the opposite sex, e.g., gays, lesbians, heterosexuals.

Stalking — The term “stalking” means engaging in a course of conduct directed at a specific person that would cause a reasonable person to (A) fear for his or her safety or the safety of others; or (B) suffer substantial emotional distress. For purposes of this definition,

(A) *Course of conduct* means two or more acts, including, but not limited to, acts in which the stalker directly, indirectly, or through third parties, by any action, method, device, or means, follows, monitors, observes, surveils, threatens, or communicates to or about a person, or interferes with a person’s property.

(B) *Reasonable person* means a reasonable person under similar circumstances and with similar identities to the victim.

(C) *Substantial emotional distress* means significant mental suffering or anguish that may, but does not necessarily, require medical or other professional treatment or counseling.

In Michigan, stalking is “the willful course of conduct involving repeated or continuing harassment of another individual that would cause a reasonable person to feel terrorized,

frightened, intimidated, threatened, harassed, or molested and that actually causes the victim to feel terrorized, frightened, intimidated, threatened, harassed, or molested.” MCL 750.411h(1)(d).

Statutory Rape — Sexual intercourse with a person who is under the statutory age of consent.

Weapon Law Violations* — The violation of laws or ordinances dealing with weapon offenses, regulatory in nature, such as: manufacture, sale, or possession of deadly weapons; carrying deadly weapons, concealed or openly; furnishing deadly weapons to minors; aliens possessing deadly weapons; and all attempts to commit any of the aforementioned.

Definitions from the Department of Justice, except the violations* definitions which are from the Jeanne Clery Disclosure of Campus Security Policy and Campus Crime Statistics Act.

Maps

Alpena extended campus

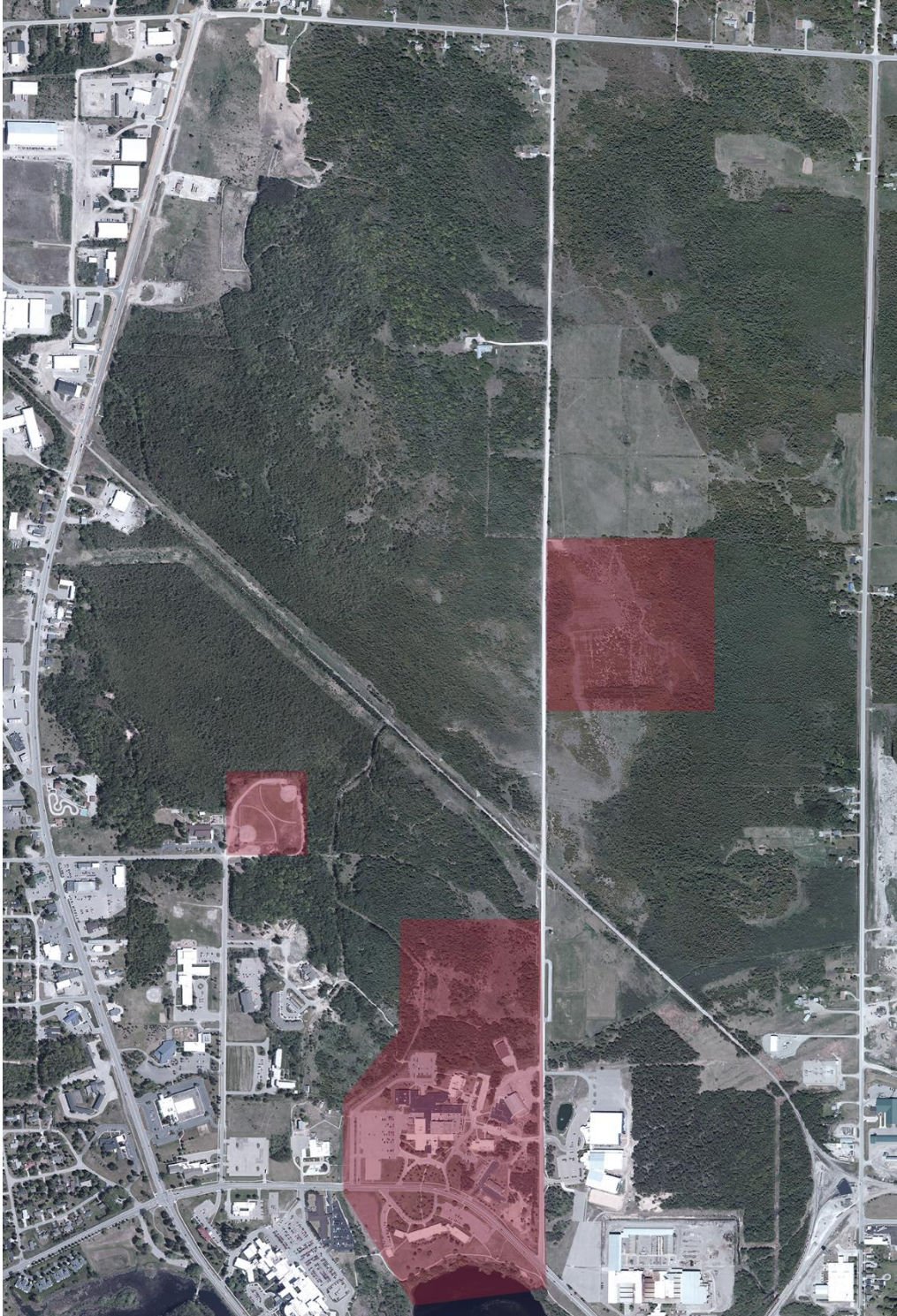

Alpena main campus

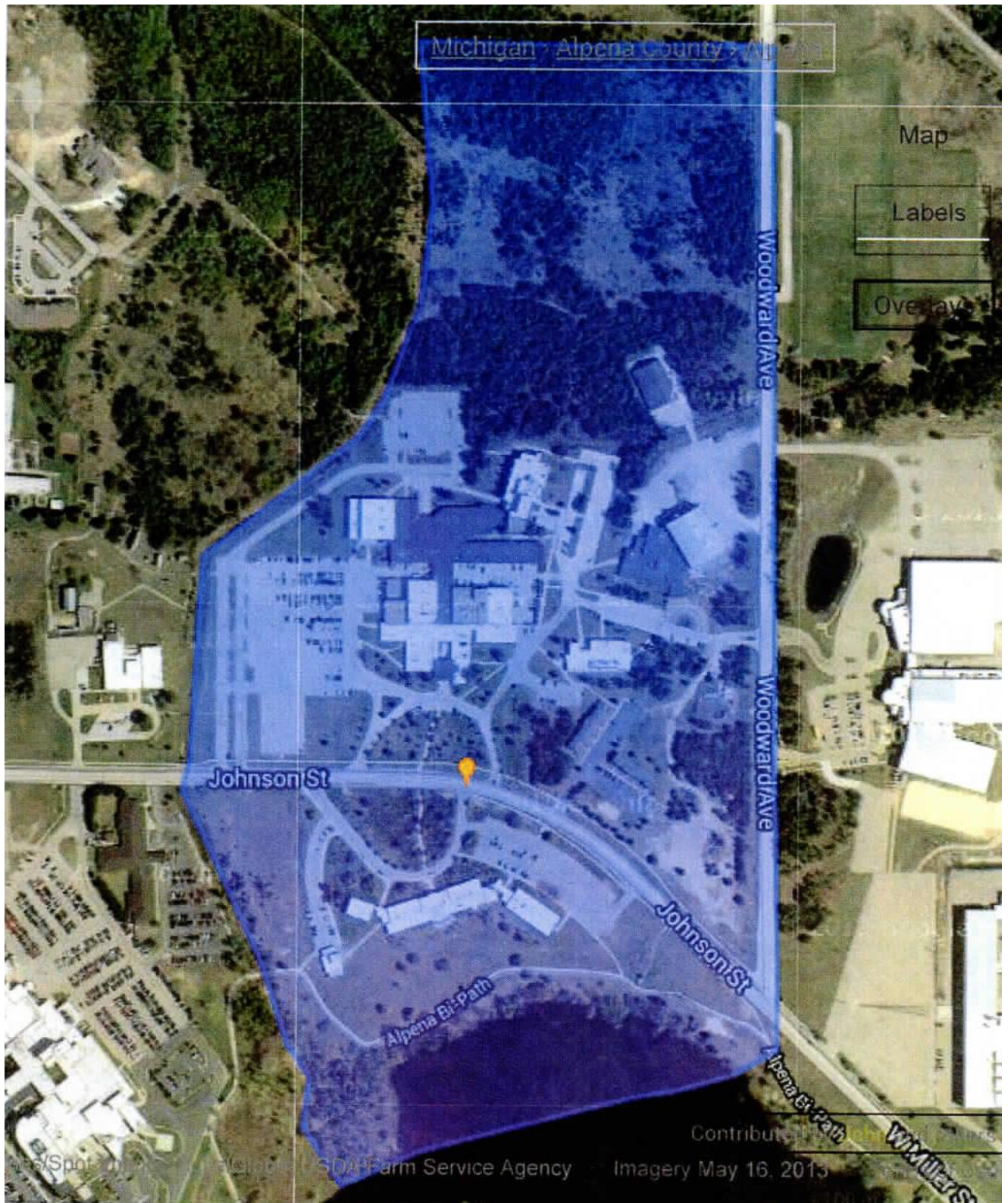

Oscoda main campus



The College Institutional Statement on Non-Discrimination

The College policies and practices for admission, employment and activities comply with requirements of Title VII of the Civil Rights Act of 1964, Title IX of the Education Amendment of 1972, Section 504 of the Rehabilitation Act of 1973 as amended, the Age Discrimination in Employment Act of 1967 (ADEA), the Americans with Disability Act (ADA) of 1990 and the ADA Amendments Act of 2010; Title II of the Genetic Information Nondiscrimination Act of 2008. The College does not discriminate on the basis of race, color, religion, national origin, gender, sex, age or disability. The College practices and policies also comply with the Michigan Persons with Disabilities Civil Rights Act (PDCRA) and the Michigan Elliott-Larson Civil Rights Act (ELCRA) which prohibits discrimination in hiring based on age, height, weight and marital status and familial status in addition to race, color, religion, sex (which includes pregnancy) and national origin. For more information, contact the Title IX, Section 504, the Age Discrimination Act and Title II coordinator:

Carolyn Daoust
Title IV Coordinator/Director of Human Resources
VLH 102
989-358-7211
Email: daoustc@alpenacc.edu

ALPENA
COMMUNITY COLLEGE