

These are handwritten survey notes for County Surveyor work. Survey dates include: John Fitzhugh from 1878 to 1882. George Fitzhugh from 1882 to 1886. Rolla Canfield from 1890 to 1892. John Fitzhugh again in 1893 to 1898. D. Cunniff Jr. from 1900 to 1908. These surveys appear to be cutting out private claims from the PLSS. Consequently, there is a lot of PLSS information, but a few checks show:

1. County Surveys Nos. 1 – 179. Survey numbers were re-started (No. 1) in 1890 with Rolla Canfield.
2. Surveys listed by: survey number, land owner's name, township, range, section and purpose.
3. Casual examination reveals:
 - Surveys to locate claims in the unsurveyed land.
 - Stubbed in corners
 - Establishment of various private property lines
 - Early PLSS retracement, perpetuation and witness objects.
 - Some of these surveys, John Fitzhugh notes are "imperfect."
 - Lots of old interesting references to early wagon roads, railroads, flumes, tunnels, tressels, and other features of historical interest.
 - A letter from the General Land Office instructing John Fitzhugh how to properly establish the Center $\frac{1}{4}$ corner, dated May 16, 1879. (Straight lines from the quarter section corners to the point of intersection.)



VOLUME 1

DEFENDANT'S
EXHIBIT

8

INDEX

Referring the Lines to the Pages of the Field Notes.

T. 30 S R. 15 W Will. Mer.

6	5	4	3	2	1
7	8	9	10	11	12
18	17	16	15	14	13
19	20	21	22	23	24
30	29	28	27	26	25
31	32	33	34	35	36

Handwritten red annotations:
 - Dashed red lines connecting cell 26 to cells 27, 25, 35, and 34.
 - The number "185" written in red above cell 26.
 - The number "185" written in red to the right of cell 26.
 - The number "11" written in red below cell 36.
 - The number "10" written in red below cell 35.
 - The number "9" written in red below cell 33.
 - The number "9" written in red below cell 34.

Meanders of _____ Pages _____ to _____

Meanders of _____ Pages _____ to _____

I N D E X .

TOWNSHIP NO. *31 South* RANGE NO. *15 West* *Will* MER.

6	5	4	3	2	1
7	8	9	10	11	12
18	17	16	15	14	13
19	20	21	22	23	24
30	29	28	27	26	25
31	32	33	34	35	36

Index

	Page
Pickens & Jensen	7
C. Long	9
Chas Langlois	10
James Carman	11
Wm Blacklock	11
J. A. Cox	12
Carl Jensen	13
S. D. Merriman	15 & 23
Henry Amstrup	17
C. E. Philbrook	18
Wm Bagnell	19
Capt. Lorenzen	21
Dennis McCarty	22
Geo. S. Wilson	24
Jensen & McGraw	25
John Mansfield	26
Miller & Sanders	27
Wm McMann	28
Dr. Vander Green	30
Edson Sutton & others	31
A. J. Edson	33
Walter Sutton	34
Delos Woodruff (County)	35
Walker & Willard	35
Capt. Strahan	36
Walker & Hume	37
Delos Woodruff (County)	38
Hauntlett	39
Riley & Steward	40
R. D. Hume	41
Hans Nelson	42
J. J. Edson	43
	44

Index.

	Page
Lynnan Woodruff	45
J. W. Canfield	47
Wm C. Miller	48
Mansfield & Hunt	51
Estate of M. Fox	52
Plummers Enquiry	53
Jesse Cary	54
Court House	55
Upton (Lot in Port Oxford)	56
N. P. Jürgensen	57
James Warren	58
Nay & Upton	59
Jo Nay	60
Upton & McKenzie	60
Wm O. Sullivan	61
Peter Glynn	62
Jerry Huntley & others	62
Kelme & Co's Mines	63
" " Lot	64
Sibley & others	65
Thos. East	66
John Woodworth	67
Billy Pugh	68
John & Shitt	69
Averill & Blake	70
A. F. Miller	72
J. H. Schanck	73
Anton Delinfont	74
Dennis Collins	75
Snodgrass	75
Robert Smith	76
Cunningham & Hamilton	77

Index.

	Page
Capt. Hamilton	78
P. G. Egaw	78
George S. Harris	79
John Cresswell	80
Wm. Nordburg	81
W. H. Averill	81
O. P. Brown	82
Wm. G. Guerin	82
Capt N. C. Lantgen	83
School District 13	84
James Haft	84
Henry Nelson	84 85
A. Boson	85
O. P. Brown & W. G. Guerin	85
Langlois Bros.	86
W. H. H. Averill	86
Chris Long	87
Murtha Doyle, (Tide Lands)	87
D. L. Anderson Bham Cox & Others	88
J. Button	89
Henry Smith	89
Herapah Bryon	90
Schant and Dewly	90
Jesse Cary	91
Charles Longlois	92
Erasmus Thorhavers	93
E. L. Wilson	93 4
Jesse Carey	94 5
Louis Knapp	95 6
Nelson and Langlois	97
N. C. Lantgen	97

INDEX

Referring the Lines to the Pages of the Field Notes.

T. *R.* *Will. Mer.*

6	5	4	3	2	1
7	8	9	10	11	12
18	17	16	15	14	13
19	20	21	22	23	24
30	29	28	27	26	25
31	32	33	34	35	36

Meanders of *Pages* *to*

Meanders of *Pages* *to*

INDEX

Referring the Lines to the Pages of the Field Notes.

T. 33 R. 15 Will. Mer.

6	5	4	3	2	1
7	8	9	10	11	12
18	17	16	15	14	13
19	20	21	22	23	24
30	29	28	27	26	25
31	32	33	34	35	36

Meanders of _____ Pages _____ to _____

Meanders of _____ Pages _____ to _____

Township

Range 15 West.

Survey No. 1 (Tichenor & Jensen)

Begin at the N.E. corner of Section 5 Thence West
 N 7.58 chs. Road at 7.25 chs N 4 S
 S 3.00 To a point
 N 6.21 chs " Fence at 75 lks S 30° E + N 30° W
 S 7.50 chs In Pasture
 N 2.00 "
 S 25.00 " At 100 lks. Gulch runs West
 N 5.00 "
 S 4.50 "
 N 19.21 " At 50 lks House N 40 lks at 2 chs Branch runs N.
 40.00 " 4000 " Center of Section 5 (Iron monument)

From The Center of Section 5
 N 5.00 chs. Summit of a Spur Slopes N
 " 11.00 " Foot of hill N 4 S
 " 14.50 chs. Gulch Course N 20° W
 " 18.00 " " " SW
 " 20.00 Set a Stake for Cor. of Jensen's land to witness
 White Fir 30" dia S 11° E 30 lks
 " 40" " S 19° W 64 "
 " 45" " N 30° W 26 "

Witness trees marked with 4 notches facing corner

Thence North

N 3.22 chs. To edge of a Swamp S 10° E + N 10° W.
 A Cedar tree 10 lks E. of line 4 notches facing the line

July 29th 1878

Recorded August 10, 1878

John Fitzhugh
County Surveyor

Township 33 S. Range 15 W

Bearing

Survey No. 1 (Tichenor & Jensen) Continued

From the Iron Monument at Center of Sec 5-
 S 17.62 chs. To Center of 5th St. Port Oxford Ester Prairie (Iron Mon.)
 " 20.00 " Iron Monument in Prairie
 " 27.50 " Set Instrument to offset.
 " 28.37 " To Bluff on Shore of Harbour

Thence from offset point (27.50 chs S. of centre of Sec 5-
 W 24.00 chs. Through high Prairie to a fence
 South 4.00 chs. Head of a Cove
 W 4.50 " Point in Prairie
 South 5.00 " 5.00 "
 W 2.00 " 2.00 "
 South 3.70 " To S. bay of Sec. 5
 Thence East

East 1.18 chs. To Iron Monument in Pine timber and from
 Same Point West 2.00 chs to Iron Monument.
 from which a pine 16" dia. is N 23° E 16 chs.

(The E & W line not being completed is not recorded
 This is an incomplete Survey and may be here-
 after corrected by a more perfect Survey.

July 30th 1878

Recorded August 10, 1878

R. E. Tinker
 Gershon Bowne } Chairman

John Fitzhugh
 County Surveyor

8

Township ³⁰⁴ 31 E. Range 15 W.

Bearings

Survey No. 2. (C. Long)

Re-establish the corner to Sections 3, 4, 33 & 34 by running S 26° W 736 lks from a Willow, and find the two other witness trees agreeing with the field notes of the U.S. Survey. The trees are down and rotten except first one mentioned.

Thence on Tp. Line, between Tps. 30 & 31 S. R. 15 W.

West

Along Thrifts-Pasture fence setting Correction every 5 chs.

" 17.00 Chs. Enter Willow Brush. (on account of fence we are 2 lks N. of true line)

" 20.00 " Offset 10 lks S into Lane

" 22.00 " " 5 " N Still in Lane

" 25.00 " " 5 " N

" 30.00 " " 10 " N Enter Swampy Prairie

" 35.00 " " 10 " S. To line from starting point

" 39.14 " To a point 6 lks N. of $\frac{1}{4}$ S. Cor Still Standing on N. bay of Sec. 4 & S. bay of Sec. 33

New Witness tree taken Willow 5" dia. S 85° W 229 lks

Corrections in lks. back. $5\frac{1}{2}$ - 5 - $4\frac{1}{2}$ - 11 - $3\frac{1}{2}$ - 3 - $2\frac{1}{2}$ - 2 at corner.

Thence East from Corner of 3, 4, 33 & 34

East

20.25 chs End of Lane

" 24.50 " End of Thrifts Fence

" 30.00 " Enter Crab Apple Thicket

" 40.00 " To a point. Not finding any stake or witness trees in the vicinity we set a stake for a temporary $\frac{1}{4}$ S. Cor.

August 26, 1878

Recorded Aug. 28, 1878

Geo. Fitzhugh

Thos. Neil

Chambers

John Fitzhugh

(C. Surveyor

Township 30 S. Range 15 W.

Bearings
m

Survey No. 3. (Charley Langlois)

Tracing a Claim in unsurveyed lands.

Begin at the S.E. Cor. of Sec. 36 T30 S R15 W

North

.70 lks Spur Slopes S.W.

"

1.50 chs Enter Prairie Foot of Spur Begin to ascend

11.25 " Big rock on line

17.00 " Jas. Carmer's house S67°E Russell's S61°W

20.00 " Summit of ridge E & W Set a temp S.W. Cor of
Charley Langlois' Claim

Witness - Red Fir 60" dia bears N61½°E 138 chs

Thence East

East

9.80 chs. Fence N & S Running parallel with divide

"

10.00 " Enter Scattering Fir timber NW & SE

"

30.00 " Summit of rocky Butte on divide E & W

"

31.50 " Begin to descend 19° Slopes

"

35.00 " Gulch runs North

"

38.00 " Summit of hill

"

40.00 " Set Temp. S.E. Cor of Claim from which

A Dead White Fir 50" dia. N65°W 126 lks.

Oct 11th 1878 Since the above survey was 1878 Recorded Oct 12th 1878.

Since the above survey was 1878 Recorded Oct 12th 1878.
made the 50
has been subjoined a
which will make a
material difference
with the corner
Jan. 1880 John Fitzhugh
Surveyor

John Fitzhugh
County Surveyor

Township 30 S. Range 15 W.

Bearing

Survey No. 4. (James Carman)

Find the SE Cor of Sec. 36 by N 10° W 8 lks.
from a Fir 14" dia to a point and verify by the other
Witness trees.

West

Retrace the S. bdy of Sec. 36 by Ranging
the line without chaining to $\frac{1}{4}$ S. Cor. which I re-
establish from two Witness trees and continue the
line by Range to a point 4 lks S. of a post
re-established by U. S. Deputy Surveyor Wright
and connect back to $\frac{1}{4}$ S. Corner—

Oct 11th 1878 - Recorded Oct 12, 1878

John Fitzhugh
County Surveyor

T 30 S. R 15 W.

Survey No. 5 - (William Blacklocks)

Survey made to cut off 32.70 acres from lot No. 2
in Section 30.

North

Begin at the SW Cor of Sec. 30 Thence
20.00 chs. through Scrub Pines to Cor. of lot No. 2

Set a Red wood Stake from which
A Pine 8" dia bears N 25° W 18 lks

West

Thence West on the tract to be Surveyed
30.00 chs. To end of vegetation on beach
Set a Stake at 30 chs. Nothing to mark

Thence

N 28° E

13.58 chs. Along shore. To a point set a Stake. Thence

East

25.40 " Set a Stake. Pine 8" dia. N 61° E 27 lks
" " " S 60° E 3 "

South

11.95 " To Beginning Pt. of tract to be Surveyed

Oct. 25. 1878 - Recorded Nov. 1st. 1878

John Fitzhugh
County Surveyor

Township 37 South, Range 15 West.

Bearings Survey No 6 (J. A. Cox, Homestead)

North
Begin at the $\frac{1}{4}$ S. Cor. S. bay of Sec. 1
10.50 chs. through maple bottom to Creek
Base 100 lks west - angle at Flag $16^{\circ}25'$
Dist. over 3.39 chs. + 10.50 = 13.89
" 13.89 " To opposite shore -
" 15.00 " Begin to ascend the hill. Brushy
" 20.00 " S. End of Big rock 40 lks west
" 22.00 " " " " " 100 " "
" 23.00 " Gulch Course SE
" 36.50 " Deep Gulch Course $S10^{\circ}E$ Enter Prairie
" 40.00 " Set a Temporary post
Thence from $\frac{1}{4}$ S. Cor. N. bay of Sec 1
West 4.50 chs. Offset to run in Prairie
South 37.50 " To a point
East 4.50 " To line due S. of $\frac{1}{4}$ S. Cor.
Thence to temp post 206 lks }
" 1.00 " Set a post for center of Sec. 1 } The true course
Witness - Fir 6" dia $S30^{\circ}E$ 123 lks } of the NW line
dividing Sec. 1 $S1\frac{1}{2}^{\circ}E$

Thence West
West 20.00 chs. Set $\frac{1}{4}$ $\frac{1}{4}$ Cor. (No witness)

Thence South $S1^{\circ}31'E$
South $S1^{\circ}31'E$ 2.90 chs. Fence E & W
17.50 " Enter timber E & W
" 20.00 " Head of a gulch runs S.
" 25.00 " Leave the gulch to the East
" 30.00 " Point of a Spur slopes SE
" 34.90 " Pt. Pt. Heron's Creek
" 37.42 " opposite shore
" 39.87 " Intersect S. bay of Sec 1

Township 31 South, Range 15 West.

Survey No. 6

J. A. Cox, Continued,
Set a $\frac{1}{4}$ in post from which

An $\frac{1}{4}$ in 9" dia. bears West 27 lks.

Description of the Homestead of J. A. Cox
 $\left\{ \begin{array}{l} \text{E } \frac{1}{2} \text{ of SW } \frac{1}{4} \text{ of Sec. 1 \& NE } \frac{1}{4} \text{ of NW } \frac{1}{4} \& \\ \text{NW } \frac{1}{4} \text{ of NE } \frac{1}{4} \text{ of Sec. 12} \end{array} \right\}$

January 31, 1879 - Recorded July 5th 1879

John Fitzhugh
County Surveyor

Township 33 South, Range 15 West.

Survey No. 7 - (Carl Jensen)

Survey of the land outside of the meadow line in
front the SW $\frac{1}{4}$ of Sec. 5.

Bearings

East

Re-establish the corner to fract. Secs. 5 & 8 - Thence
3.50 chs. Set a flag on rocky spur (for triangulation)

Thence run meadow line from the Cor. of Secs. 5 & 8

N 25° W

4.68 chs In young fir timber

N 8° W

5.60 "

N 52° E

4.35 "

Across the head of Miller's Cove

S 87° E

9.00 "

S 65° E

2.81 "

To S.E. Cor. of SW $\frac{1}{4}$ of Sec. 5

From point 32 lks. S. of East Station of 14th Course run Base S 71° W 300 lks.

Angles with Base S. Extremity

Angles with Base W. Extremity.

Station

A 96° 25' back on center line of Sec.

Station A. 56° 25'

B 74° 30' S. Ext. 1/2 in Cove

" B 88° -

C 57° - Flag Point. bay of Sec. 5

" C 114° -

Which gives 16.56 acres Contage. (Jensen continued next page)

Township 33 South Range 15 West

Bearings

Survey No. 7 (Continued)

(Carl Jensen)

Survey to Establish Jensen's N.W. Corner

South

From the Witness post on line between Secs. 8 & 6
81.50 chs S. of Sec. Cor. Offset 200 lks. East
to keep out of Water — Thence South
8.50 chs To a point 200 lks. E. of $\frac{1}{4}$ S. Cor.

"

16.06 " To a point 52 lks. E. of Witness to $\frac{1}{4}$ S. Cor

"

~~25.50~~ " Offset 200 lks. W. across outlet of lagoon to Sec. line

"

18.50 " At a Stake marked C.S.P.S. for Jensen's
NW Corner from which a pine 15" dia
bears N 81° E & S 86° 20' E from a point
50 lks N. of Corner —

March 17, 1877 - Recorded March 25th 1877

John Fitzhugh
County Surveyor

Township 36 South, Range 14 West.

Bearings

Survey No. 8 (S. D. Merriman)

in Section 16

To divide Section legally by a North and South Line —

North on a Random from the $\frac{1}{4}$ Sec. cor on the S. bay, of Sec. 16. (Verify the cor. by notes of the U.S. Survey)

7.75 Chs. Enter timber E & W
20.00 " Through Timber to a point 39 Chs E of a $\frac{1}{4}$ $\frac{1}{4}$ post by Mr. Colbrook
21.00 " Set the Sun and find my course, by Solar app^s $N 1^{\circ} 28' E$ —
(Continue in straight line)
22.50 " Spur Slopes West into bottom
23.00 " Set a Flag on N. Side of Summit of Spur.
An Intervening Swamp prevents chaining the line further.

Proceed to a Station N. of Merriman's fence and on the foregoing line, from which

Run a Base at Rt. Angles with line Easterly 950 Chs to a point from which

Angle of Base & Flag on Spur is $74^{\circ} 48'$ & at Flag $15^{\circ} 17'$

" " " " $\frac{1}{4}$ S Corner N. $66^{\circ} 34'$ & " $\frac{1}{4}$ S. C $23^{\circ} 26'$

From the Station N. of Merriman's field $\frac{1}{4}$ S. Cor. bears $N 0^{\circ} 48' W$

Which gives the following distances —

From $\frac{1}{4}$ S. Cor. S. bay of Sec. 16 to Flag on hill 23.00 Chs

" Flag on hill to Stn. N. of Merriman's field 34.77 "

" Stn. N. of Merriman's field to $\frac{1}{4}$ S. Cor 21.80 "

Distance across the Section 79.57 . To $\frac{1}{4}$ S. Cor N. of river.

The above line True $N 1^{\circ} 28' E$ intersects N. bay of Section 41 Chs. E of $\frac{1}{4}$ S. Cor. Drive a Stake at the Station N. of Merriman's field for future operations
March 31st 1879

Continued next page —

Township 36 South, Range 14 West

Bearings Survey No. 8 - (S. D. Merriman)
In Sec. 16

Re-establish the $\frac{1}{4}$ S. Cor.
on the E. bay of Sec. 16, by running S 45° W
183 lks, and verify by a boulder as per notes
From this corner the Station N. of Merriman's is N 65° W

Thence North
North 12.80 chs The Sta. N. of Winsfield is N $82^{\circ} 17'$ W
" 33.50 " Re-establish the meander cor.

on the Left bank of Rague river
Saw witness Myrtle 16" N 81° E 19 lks
(No witness trees found.)

Thence meander, by notes of U.S. Survey

S 78° W	9.00	chs	
S 70° W	8.42	"	
S 68° W	7.44	"	
S 64° W	12.44	"	
S $46\frac{1}{2}^{\circ}$ W	5.52	"	Set a temporary post
S 43° W	6.10	"	
S 32° W	12.48	"	
S 28° W	5.50	"	
S $31\frac{1}{2}^{\circ}$ W	18.76	"	
S 42° W	2.50	"	
S $30\frac{1}{2}^{\circ}$ W	6.50	"	
S 32° W	15.00	"	Intersect the E. bay of Sec. 16 on river bank.

No meander post remaining

Length of S. bay of Sec. 16 by U.S. Survey 74.28 chs

Doubts having arisen whether Section 16
should be divided by a N & S line or by a line
from $\frac{1}{4}$ S Cor to $\frac{1}{4}$ S Cor and as a line due North
would intersect the N. bay 150 lks west of the
 $\frac{1}{4}$ S. Cor. This Survey is suspended for instructions.

March 31st, 1879 - Recd April 15th, 1879

John Fitzhugh Co. Surveyor

Transcribed on page 23

No. 9 Township 36 South Range 14 West.

Beings

Survey No. 9 (Henry Armstrong)

Begin at the $\frac{1}{4}$ S. Cor. between Sections 21 & 22. Standing and agreeing with notes of U.S. Survey Thence South

South	6.00	Chs.	Crute Course West
"	15.00	"	Spur Slopes West
"	17.50	"	" " "
"	20.00	"	Set Temporary $\frac{1}{4}$ $\frac{1}{4}$ Cor
"	25.00	"	Steep Spur Slopes West
"	38.50	"	Rt. bk. of Mill Crute
"	39.90	"	Over Crute to Corner of Secs. 21, 22, 27 & 28 - relocated by notes of U.S. Survey.

~~Thence again, from $\frac{1}{4}$ S. Cor. between 21 & 22~~
Move the temp. $\frac{1}{4}$ $\frac{1}{4}$ Cor. 5 lks. North and locate the true $\frac{1}{4}$ $\frac{1}{4}$ Cor. Witness - Oak 12" di. S $61^{\circ}2'E$ 36 lks

			Thence East ascending 35° Slope
East	5.00	Chs.	Summit of Spur Sloping SW
"	9.00	"	Enter Prairie N.E. & S.W.
"	13.00	"	Spur Slopes South
"	20.00	"	Set a $\frac{1}{4}$ $\frac{1}{4}$ Cor from which
			Oak 10" dia. N $86^{\circ}40'E$ 25 lks
			Fir 25" " S $31^{\circ}13'W$ 12 "

Thence South without chaining down hill about 20 chs. to the Crute

April 1st, 1879 - Recorded April 15th 1879
(Imperfect Survey)

John Fitzhugh
County Surveyor

Township 36 S Range 14 W.

Bearings

Survey No. 10. (C. E. Philbrook)

Begin at the $\frac{1}{4}$ $\frac{1}{4}$ Corner 19.95 chs
North of the corner of Secs. 21, 22, 27 & 28

Thence West

Post

6.50 chs Foot of hill Creek bottom

8.00 chs. Mill Creek 50 yds. wide Corner NW

Mr. Philbrook's House S 10° E

16.00 " Foot of hill 5° Slope

20.00 " Set a Stake for $\frac{1}{4}$ $\frac{1}{4}$ Corner from which

A Red Fir 50" dia. bears East 39 chs

The tree is marked by two notches 15' apart with a blaze between them.

This is an imperfectly located corner and may be changed a little when a complete survey is executed

April 2^d 1879 - Recorded April 15th 1879
John Fitzhugh
County Surveyor

Township 36 South, Range 15 West

Running Survey No. 11 (William Bagwell)

Survey to Locate reservoir ditches
Tunnel & constructed for mining purposes

Begin at the $\frac{1}{4}$ Sec. Cor. between Sec. 6
T. 36 S. R. 14 W & Sec. 1 T. 36 S. R. 15 W.

Thence North

North 2.50 Chs. Supply Stream of Reservoir Course West
" 5.62 " To a point on hillside

Thence West

West 1.70 Chs Buck Fence nearly N. & S.
" 4.00 " Enter Small Pine timber
" 8.26 " Point in a Wagon Road N. & S.

Thence $S 38^{\circ} 43' W$

$S 38^{\circ} 43' W$.57 lks A Gate in a fence E & W
" .77 " The Center of a small bridge over outlet of Reservoir

From the outlet of the Reservoir a ditch carries the water $N 87^{\circ} 30' W$ to the Entrance of a Tunnel through the Coast Sand ridge. The present level of the water at the outlet of the Reservoir is 8' 7" below the top of one of the old beeches upon which the original flume was placed. The Tunnel through the Coast Sand ridge bears $N 87^{\circ} 30' W$ to its outlet at the beach, and is immediately under the cut of the old ditch.

From a point $N 87^{\circ} 30' W$ of the outlet of the Reservoir on the Coast Sand ridge, run a base at Rt. angles ($N 23^{\circ} 30' E$) 95 lks - Angle at Reservoir $10^{\circ} 25'$ Making distance 5 Chains - Measure 50 lks to outlet of Tunnel which added gives 5.50 chs. from Reservoir to the Tunnel's discharge at the Beach. The Tunnel is about 65' higher than the ocean beach.

Township 36 South, Range 15 West

Bearings

Survey No. 11 (William Bagnell)

From the west end of the Tunnel
The old Fleming Cabin bears $S 13^{\circ} W$ about 150 chs

Line from the center of the bridge at the
Reservoir -

$S 22 \frac{1}{2}^{\circ} W$

4.70 chs Along the wagon road

$S 45^{\circ} E$

2.65 " To a ditch tapping the Stream
upon which the Reservoir is
located, and about 40' or 50'
higher than the outlet of
the Reservoir -

The general bearing of the ditch from
the road to the Reservoir beach is $S 45^{\circ} W$

From the Tunnel's discharge on the
beach, the head N. of Kelly's Cove bears
 $N 48^{\circ} W$ about 10 chains. Reef North
of Kelly's Cove $N 48^{\circ} W$ about 20 chs.

The Beach and Bluff S. of Kelly's
Cove bear $S 18^{\circ} 30' W$. Extremity of Otter
Point $S 23^{\circ} 30' W$. A rock on the beach
on the E & W line dividing Section 1 bears
 $S 38^{\circ} 30' W$

April 3^d 1879. Recorded April 15th 1879

John Fitzhugh
County Surveyor

Township 33 South, Range 15 West

Bearings

Survey No. 12 (Capt. Lorenzen)

Begin at the Corner of Sections 14, 15, 22 & 23
Thence West

West 10.00 Chs Creek 12 lks wide Course SW
" 18.00 " Enter opening
" 20.00 " Lorenzen's NW Corner Set a temporary post
" 21.00 " Creek 15 lks. wide Course NW
" 22.90 " Witness tree to meander post bears $S 15^{\circ} E$ 107 lks.
" 23.50 " Summit of Coast ridge N & S
" 26.00 " Shore of Pacific Ocean. Set a post
from which the witness tree bears
 $S 75^{\circ} W$ 352 lks. dist. (Don't agree with U.S. Survey notes)

South

South on W. bay of Lorenzen's Claims from $\frac{1}{4}$ Cor —

60 lks Stream 15 lks wide Course NW
" 1.50 Chs Louis Knapp's house East 75 lks
Foot of hill $S E \& N W$ Enter Bush
" 4.00 " Summit of Coast ridge N & S
" 5.00 " Correction peg
" 10.00 " " "
" 15.00 " " "
" 20.00 " " " Off Set 100 lks. East
" 40.00 " Set a Temporary pin on offset

Thence N. on S. bay of Lorenzen's Claim

From $\frac{1}{4}$ S. Cor. between Secs 22 & 23

West 50 lks Stream 4 lks wide, Course North
" 4.15 Chs Summit of divide N & S Enter Prairie,
" 9.25 " Back Fence N & S
" 20.00 " Set $\frac{1}{4}$ Cor. Sw. Cor of Lorenzen's Claim
Witness Pine 12" dia $N 45^{\circ} E$ 213

Measure from Temporary post South 3.98 chs. and returned
the line just 44 lks E of SW cor of Claim makes 56 lks Correction,
which was only made back N. to N.W. cor in prop^y distance
May 16th 1877. — Recorded May 20th 1877

Township 32 South, Range 15 West

Bearings

Survey No. 13. (Donnis McCarty)

Made to establish the S. bay of Claim
No. 40 (James de Formery)

West on S. bay of Claim 39 from the
S.E. corner of the claim.

West 12.75 chs. Stream 30 lks. wide Course North
" 32.50 " To N.E. cor. of Cl. 40. Find no
witness trees or monument Set a
Stake from which A blump of
Bear berries each 8" dia. bear S 65° E 8 lks dist

Thence S. on E. bay. of Claim 40
South 4.25 chs. Slough 50 lks. wide Course S 70° E
" 6.00 " Same Slough " " SW
" 9.35 " Elk River Course West First Channel
" 12.85 " " " " " 2^d " "
" 13.57 " Opposite bank on Island
" 17.35 " S. Shore Mainland
" 21.00 " Enter Clearing
" 40.00 " Set a post for S.E. cor of Claim
(No tree to mark)

Thence West on S. bay of Claim
West 9.60 chs. Branch Course N 30° W

" 12.13 " McCarty's N.E. Corner
" Witness - Alder 8" dia. S 12° E 45 lks.

And Continue West to the Coast.

May 20th, 1878. Recorded May 23^d 1879

John Fitzhugh
County Surveyor

Refer in reply to
this initial:

E

Department of the Interior,
General Land Office,

J. E.
S. J.
Re:

Washington, D. C. May 16th, 1879.

John Fitzhugh Esq.

Port Orford, Curry Co.,
Oregon.

Sir:

In reply to the inquiry in your letter of the 28th ultimus in regard to the proper method of subdividing Section 16. Township 36 South Range 14 West into quarter-sections I have to state that the course to be pursued is to run straight lines from the quarter-section corners to the opposite corresponding corners, and the point of intersection of the lines so run will be the legal centre of the section.

Very respectfully,

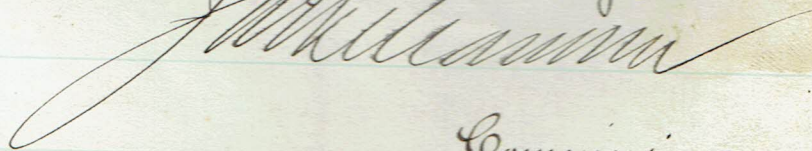

Commissioner.

INDEX

Referring the Lines to the Pages of the Field Notes.

T. *R.* *Will. Mer.*

6	5	4	3	2	1
7	8	9	10	11	12
18	17	16	15	14	13
19	20	21	22	23	24
30	29	28	27	26	25
31	32	33	34	35	36

Meanders of *Pages* *to*

Meanders of *Pages* *to*

Township 36 South, Range 14 West

Bureau No 14 (S. D. Merriman) from page 18
Addenda to Survey No. 8, which see

I find the $\frac{1}{4}$ S. corner on the N. bay of
 Section 16 agreeing with field notes of U.S.
 survey. I therefore proceed to establish
 a right line N & S between the $\frac{1}{4}$ S. corners.
 Set a permanent monument 29 chs west of
 the station north of Merriman's line. Drive an
 iron pin and take the following bearings from it
 West End of Rock in River $10^{\circ}20'$ to the N.E. angle with line
 East " " Same $12^{\circ}31'$ " " NE " "
 Window in Runby's Cabin $12^{\circ}45'$ " " NE " "
 Extreme Summit of Bald Knob $65^{\circ}48'$ " " SE " "

This point is 57.77 chs N $1^{\circ}4'E$ from the
 $\frac{1}{4}$ S. cor. on the S. bay of Sec. 16.

June 2nd - 1879. Recorded July 1st 1879.

(See letter of instruction from Commissioner of Genl. Land Office)

John Fitzhugh
 County Surveyor

Township 34 South, Range 14 West.

Bearings

Survey No. 15 (Geo. L. Wilson)

To find the amount of Tide Lands in front of Lots 2, 3 & 4 in Sec. 19 and Lots 1 & 2 in Sec. 30 -

Begin at the $\frac{1}{4}$ S. corner between Sections 29 & 30 - Thence West

West

18.55 chs To the Meander line. Prevented from running it out by the water
No Tide Land in front of lot 2 Sec. 30

From the Meander just corner of Secs. 19 & 30
Around Tide Land as follows

N 9° E 43.00 chs

N 34° W 4.50 " To low water mark

S 7° W 2.75 "

S 7° E 9.90 "

S 10° W 33.10 " To a point 150 chs west of the starting point

S 25° E 4.30 chs

N 3° W 11.00 " To place of beginning

Find Tide Lands as follows

In front of lot 1 Sec. 30 .30 acres

" " " 4 " 19 2.50 "

" " " 3 " 19 1.82 "

" " " 2 " 19 .46 "

Total

5.08 "

Jan 7th 1879 - Received July 10th, 1879

John Fitzhugh

County Surveyor

Township 33 South Range 15 West

Bearings County Survey No. 16. (Jensen & 16th Grains)
To establish S. E. of Sec. 5.

Begin at the meander post corner of
Secs. 3 & 8 - Re-mark the Witness trees to wit

	Pine	25"	dia.	S 48° W	101 lks
	"	18"	"	N 70° W	82 "
New tree	Fir	8"	"	S 35° W	6 "
"	"	4"	"	N 48° E	5 "

Thence West between Secs. 5 & 8

West 6.13 chs. Leave timber at brink of bluff S 8° E & N W
Set a flag and go around the Cove to
a rod on line.

Run a Bar N 15° E 225 lks

Angle at Flag 13° 20'

Corrected 13 217 lks Nat. Cot: 422

Distance $863 - 613 = 14.76$

14.76 chs. To Slope of hill on W. Side of Kelly's Cove

19.00 " Grassy opening highest-point on Kelly's Cove

24.00 " Begin descent, Enter Bush

27.50 " To a point, where proceed to re-establish the
SW cor of Sec. 5 by turning S 65° W 220 lks from
A pine marked for witness tree and set a stake
Then from a pine 8" dia. N 58° E 164 lks to same point.

New Witness tree - Pine 6" dia. N 26° W 10 lks.

The terminal point of the line bears N 60° E 92 lks from
the corner. Lat 46 lks. Dep. 80 - making the length
of the line 28.30 chs. & 46 lks. deflection N. from U.S. Survey
Correct by moving the line at 19 chs. 31 lks South
June 25th 1879 - Recorded July 1st. 1879

John Fitzhugh
County Surveyor

Township 36 South, Range 14 West.

Survey No. 17 (John Mansfield)
Land Sold to Howd.

Begin at the NW corner of Lot No. 2 in
 Section 16 ————— Thence

N 63° E	5.70	chs	376	ft	"
S 1° 4' W	5.00	"	330	"	"
S 63° W	5.70	"	376	"	"
N 1° 24' E	5.00	"	330	"	To place

of beginning. Contains $2\frac{1}{2}$ acres

The point of beginning is
 114' 3" N 1° 24' E of the Iron Monument
 on the line dividing Section 16 - as es-
 tablished in Survey No. 14 addenda to No. 8
 June 27th 1849. Recorded July 1st 1849
 John Fitzhugh
 County Surveyor

Township 36 South, Range 11 West

Bearings: Survey No. 18 (Miller & Sanders)
To divide Section 21 E & W line

Begin at the $\frac{1}{4}$ S. Corner on E. line of
Section 21 — Thence

West
11.50 chs. To foot of hill Enter bottom
" 18.00 " Cross the Corner of Sanders' fence
" 20.00 " Set a Temp. line Stake
" 26.00 " Sanders' house S 56° W Road NWSE
" 27.00 " Enter Chasing Miller's house N 20° E 150 lks dist
" 30.50 " Wagon road N 70° W & S 70° E
" 40.00 " Set $\frac{1}{4}$ Sec. Cor. Center of Section
Witness — Maple 40" dia S 80° W 37 lks.
Vine Maple 8' " N 85° W 70 "
" 56.50 " River Bottom N & S
" 63.00 " Geo. Merriman's fence 40 lks N. of line. Open timber
" 68.25 " Road N 20° E & S 20° W
" 68.50 " Gravel Bar. Slough of Rogue River.
" 71.64 " Edge of Slough
" 74.24 " Opposite Side of Slough
" 75.74 " To W. bay of Sec. 21 but new $\frac{1}{4}$ S. Cor.
Witness Balsam 12" dia N 30° W 2 lks

18 " S 60° E 34 "
June 25th 1879 - Record July 1st 1879
John Fitzhugh
County Surveyor

Township 35 South Range 14 West

Bearings

Survey No. 19- (Wm McManis)
SW $\frac{1}{4}$ of Sec. 32 - unsurveyed lands.

Begin at the $\frac{1}{4}$ Sec. corner on the E. bay
of Sec. 31 (marked by a mound of Stone)

Thence East — on N. bay of McManis claim		
East	16.50	Chs. Rocky Spur Slopes South
"	20.00	" Set a $\frac{1}{4}$ S. Cor. on Summit of Spur Vander Grien's Cor.
"	40.00	" Set a $\frac{1}{4}$ S. Cor. center of Section. Temporary
Thence S. on Random		
South	2.00	Chs. Gulch S10°W
"	7.50	" Same S20°E
"	40.00	" Through Brush down a gulch to a point. Find no corner or witness trees. Set a temporary stake
Thence South from $\frac{1}{4}$ S. Cor. E. bay of Sec. 31		
South	23.00	Chs. Enter Brush & timber NW $\frac{1}{4}$ SE at a point 50 lks W of McManis meadow
McManis house bears E. about 500 lks		
"	33.00	Chs. Summit of a timbered Spur Slopes S.E.
"	39.00	" To a point... Re-establish the cor of Secs 31 & 32 on S. bay of sp. by running N35°W 22 lks from a Maple 25" dia. Found the Surveyors marks by cutting in, and the other trees agree with U.S. Field notes —
"	39.07	Chs. Intersect Sp. line 20 lks E. of Sec. Cor. Thence Correct back to $\frac{1}{4}$ S. Cor. pt. of starting
Thence E. on S. bay of Sec 32		
East	7.60	Chs. Stream 5 lks. wide Course South
"	14.00	" Enter Prairie NW $\frac{1}{4}$ SE
"	20.00	" Set a $\frac{1}{4}$ S. Corner
"	22.00	" Road on Summit of Prairie ridge N7S
"	29.00	" Timber NW $\frac{1}{4}$ SE begin to descend

Township 35 South, Range 14 West.

Range - No. 19
Coat - Continued

37.50 chs. Enter Salmon Berry bottom

11.00 " Intersect the line from the North.

at a point 20 lks N. of a Stream 10 lks
wide, running SW

Set a $\frac{1}{4}$ S. Cor.

Witness - Alas H^d dia S 45° E 18 lks.

July 9, 1879 - Recorded July 15th 1879
John Fitzhugh
County Surveyor

Township 35 South, Range 14 West

Beering's Survey No. 20. F. O. Van der Meer/
 Claim - $W\frac{1}{2}$ of $NW\frac{1}{4}$ of Sec. 32 - $NE\frac{1}{4}$ of $NW\frac{1}{4}$ of Sec. 32
 & $SW\frac{1}{4}$ of $SW\frac{1}{4}$ of Sec. 29

Begin at the N.E. Corner of Sec. 31 & the
 N.W. Corner of Sec. 32 in a grove of Timber

Case	2.00	Chs. Enter Prairie & Cross a fence
"	2.50	" Summit of ridge N.E.
"	20.00	" Temporary $\frac{1}{4}$ Cor. House $S60^{\circ}E$ 200 lks
"	25.00	" Enter timber N.E. & S.W. $SE \& NW$
"	28.00	" Wagon road $NE \& SW$
"	35.00	" Foot of hill. Enter a Flat.
"	40.00	" Set a temporary Stake.

From the Temp $\frac{1}{4}$ Cor. 20 chs. E of $\frac{1}{4}$ S. Cor on
 E. bay of Sec. 31

North	3.00	Chs. Mag. Var. diminished $3^{\circ}30'$
"	5.00	" " " increased $3^{\circ}30'$
"	10.00	" Rocky Spur Slopes S.E.
"	15.00	" Buck Fence in Gulch nearly E & W
"	20.00	" Set $\frac{1}{4}$ Cor. post from which A Pine 30" dia is $S75^{\circ}E$ 26 lks.

Thence trace a line East without
 chaining to the Corner of Frank Stegards fence
 July 10, 1879. Recd July 15th 1879
 John Fitzhugh
 County Surveyor

Township 36 South, Ranges 14 & 15 West

Bearings

Survey No. 21, (Eason, Sutton et. al.)

To re-establish the line between Sections 31 & 36, S. 1/4 of river

From a Boulder supposed to be a witness to the meander post corner of fract. Secs. 31 & 36, We run East 110 lks which, according to U.S. Field Notes should be the distance to the Township line. Then by cutting away the growth of timber and finding the marks the U.S. Surveyors the Pine described as a witness tree was identified - Thence run West 176 lks, and find the same N.P.S. line given by the Boulder. Set a Witness Stake marked C.S. on the Sp line 280 lks S. of the point where the meander corner was originally located. Re-locate the Witness tree and re-mark the Boulder -

Drive an Iron Bolt 122 lks North from the Witness Stake at a point 163 lks South of Meander post:

Thence South from Witness Stake — on Sp. Line

South	2.30	chs	Old ditch runs SW
"	2.70	"	Sutton's Fence NE & SW
"	3.06	"	" " NW & SE
"	4.00	"	Ditch Course SE
"	5.00	"	Gulch " NW
"	6.00	"	Ditch " West
"	9.50	"	Set a temporary post
"	10.50	"	Enter Prairie NE & SW
"	11.50	"	Summit of Spur Slopes SW
"	15.50	"	Enter timber E & W
"	16.50	"	Gulch and Stream Course West
"	19.50	"	Enter Prairie E & W
"	20.00	"	Prairie Spur Slopes West. Center of Garden 4 chs West
"	27.15	"	30 chs S. of Meander Cor. Set Temp. W.S. Cor.
			Thence Continue South
South	5.00	chs	Rocky Spur Slopes West
"	111.00	"	Enter timber E & W
			(on next page)

Township 36 South, Ranges 14 & 15 West

Bearings

South

"

"

"

Survey No. 21. Between Secs. 31 & 36 Continued

17.00 Chs from $\frac{1}{4}$ S. Cor. Stream Run to West

25.00 " Summit of timbered ridge E & W

35.00 " Swampy bottom N & S

40.00 " To a point in James Gibbons

Enclosure

July 16th 1879

By the assistance of Henry Colvin, under oath, the stumps of some of the original witness trees were found - Re-established the SW corner of T 36 R 14 W by running S 88 $\frac{1}{2}$ ° W 50 lks from a Fir stump. Found the remains of the other witness trees agreeing with the field notes of the U.S. Survey excepting the Alder which is entirely destroyed.

Drove an Iron Rod $\frac{1}{2}$ " thick $2\frac{1}{2}$ " wide and 21" long for Township corner. from which

A Yellow Fir stump 24" dia bears N 39° E 113 lks

" White " 16 " " N 12° W 73 "

NW corner of Gibbons' home " S 85° E 85 "

Cherry tree 2" dia " S 61° W 9 "

The $\frac{1}{4}$ S. corner must be located 19 lks. E and 40 lks South of the temporary post.

July 17th 1879. Record Augt 1st 1879.

John Fitzhugh
County Surveyor

Township 36 South, Range 15 West

Bearings

Surrey No. 23 (A. J. Edson)
 Survey of lot No. 3 in Sec. 36

Re-establish the $\frac{1}{4}$ Sec. Cor of the E. bay of Sec 36
 40 lks. S. & 19 lks. E of the temporary post

Witness — Fir 12" dia. N 31° E 62 lks

" 30" " N 88° W 139 "

Extreme W. Pt of a Boulder bears S 17° W 26 lks.

Drive a Bar of Iron 26" long for Corner monument.

Thence West on S bay of lot No 3

4.50 chs Enter Brook E & SW
 7.00 " Gulch Course NW
 8.50 " " " North
 11.00 " Table land in timber
 13.00 " Picket Fence & road N & S
 19.60 " Enter Gauntlett's meadow
 20.00 " S.W. Cor of lot No. 3. Set a Stake marked C.S.
 Witness Spruce 25" dia. N 79° E 119 lks
 Thence North

4.50 chs Gauntlett's Fence

5.00 " Low Flat (Beach)

20.00 " Point near highwater mark: Set a Stake marked
 C.S. And take azimuth bearings, true;

N. End of Big rock at Sea N 60° 53' W. Then measure angles
 from Rock to the right: West Extremity of McCormick's nose
 29° 44' West Extremity of Firbery 119° 25' S. Ex of
 Walkers 124° 46' N. End of Summit of Sattins house
 139' This Witness post stands 416 lks S. of the NW Cor
 of lot No. 3 on the meander line which is now in the river.

July 17th 1879 Recor'd Aug 1st 1879

John F. Hough
 County Surveyor

Township 36 South, Range 14 West

Bearings

Surrey No. 23. (Walter Sutton)
By and from Robert Walker to Walter Sutton

Establish the SW corner of lot No. 1 in Section 31
from which

A Willow 10" dia bears $N 51\frac{1}{2}^{\circ} W$ 38 lks

" Cherry tree 8" " " $N 54\frac{1}{2}^{\circ} E$ 38 "

Thence

East	12.73	Chains to a point	"	(Lin $N 75^{\circ} W$ 12 lks,
$N 50^{\circ} W$	10.00	"	"	"
$S 87^{\circ} W$	3.28	"	"	"
$S. 69\frac{1}{2}^{\circ} W$	2.00	"	"	"
South	3.50	"	To place of beginning.	Containing $6\frac{7}{10}$ acres

At each corner a post marked C. S. W. Sutton —
July 18th 1879 — Recorded, Aug. 1st 1879
John Fitzhugh
County Surveyor

Surrey No. 24 is a County Road on Chiteo area.
on Record in the Clerk's Office —
Finished July 25, 1879
John Fitzhugh
County Surveyor

Sutton.

(A. H. Moore.)

Hotel

1



1273

502

Township 36 S. Range 15 West, Ellensburg

Survey No. 25 (Dilas Woodruff - Judge) (Edson)
 Lot for a Court house 67' 7" front.

Begin at a Stake at the corner of
 Edson's field — Thence

S 41° W 64 ft 6 ins

S 49° E 155 "

N 41° E 64 " 6 ins

N 49° W 155 " To the place of beginning
 August 1st, 1879 - Recorded Aug. 8, 1879
 John Fitzhugh
 County Surveyor

Survey No. 26. (Walker and Willard)
 Lot in Ellensburg.

Begin at a point S 31° 15' E 100 feet from
 a Pine in front of M. B. Gibson's house
 Thence

S 31° 15' E 100 feet "

S 58° 45' W 75 " "

N 31° 15' W 100 " "

N 58° 45' E 75 " To place of beginning
 Augt 6th 1879. Recorded Augt 8th 1879
 John Fitzhugh
 County Surveyor

Township 36 South, Range 15 W

Survey No. 27 (Capt H. Strahan)

H. Strahan's Deed to Jerry Huntley
Reads as follows:

Copies from
the County
Records

Begin at a point 12.50 chs South of
the N.E. Corner of lot No 4 & S.W. Corner of lot
No. 3 in Sec. 36, T 36 S. R 15 W

Thence
South 2.51 chs
N 82° 30' W 8.18 "
North 3.75 "
S 75° E 8.20 " To place of beginning

Bearings

Survey
From the N.E. Cor. of Lot No. 4 Sec 36
South .60 chs Cross a plank fence
" 2.40 chs " " Rail Fence
" 12.00 " Creek runs West
" 12.50 " To Cor of Jerry Huntley's lot
Set a Stake marked C.S. J. H.

Thence (Set a Stake marked C.S.)
South 2.51 chs. To J. Huntley's S.E. Cor. 19 chs S. of fence
The Stake is 86 chs W. of a former survey
Thence South

South .5.00 chs making 20 chs. from N.E. Cor of lot 4
Set a Stake marked lot 4 C.S.

Thence West
West 12.70 chs - Set a Stake on the meander line
of the Pacific Ocean at S.W. Corner of
lot No. 4

August 7th 1879. Recorded August 8th 1879
John Fitzhugh
County Surveyor

Township 36 South Range 14 West.

Surrey No. 28 - (Walker and Gurne)

Surveyed to points designated by the parties who were present.

From the Iron Monument 163 chs South of the
 Meander post on the Township line, Corner of Sections
 31 & 36 - T 36 S. R. S. 14 & 15 W - Thence North
 44 1/2 chs On the Township Line. Thence
 N 42° 32' E 2.13 chs To a point designated "
 N 64° 48' E 6.25 chs To the Pine tree in front of M. B. Gilson's Thence
 S 31° 15' E 15.17 " (By Calculation) To S. bay of lot No. 1
 East 5.02 " To the Corner of lots 1 & 2

From the foregoing Survey the following description is
 made -

Begin at the Meander post, Cor of Secs. 31 & 36 N. bay
 of T 36 S R. 14 W Thence
 South 1.13 chains "
 N 42° 32' E 2.13 " "
 N 64° 48' E 6.25 " "
 S 31° 15' E 15.17 " To S. bay of lot "
 East 5.02 " To the Corner of lots 1 & 2 Thence
 North To the meander line of Kogee river. Thence

Along the said meander line to place of beginning.
 August 10th 1879 - Recorded August 15th 1879

John Fitzhugh
 County Surveyor

Township 36 South, Range 15 West

Survey No. 29 (Delos Woodruff)
2^d Survey of a lot for a Court house

Begin at the N.W. corner of Lot No. 2
 of Pratt's Survey in Ellensburg, which is
 located at the N.W. corner of Riley's Saloon
 and is $S 42^{\circ} 56' W$ 223 feet from an Iron
 Monument on the Township line $107\frac{1}{2}$ feet
 South of the Meander Corner between Sections
 31 & 36 —

Thence run bay of Court house lot;
 $S 46^{\circ} 30' W$ 80 feet Thence
 $S 43^{\circ} 30' E$ 264 " To Township line "
 North 109 " On Twp. Line "
 $N 43^{\circ} 30' W$ 184 " To place of beginning "
 Sept. 12th 1879. Recorded Sept 10th 1879
 John Fitzhugh
 County Surveyor



Township 36 South, Range 15 West

Survey No. 30. (Gauntlett's property)
According to Records of Deeds

Begin at the N.W. corner of lot No
2 of Pratt's Survey in Ellensburg (See Survey No. 29)
Thence

S 46° 30' E 2.89 chs Thence

South 4.79 "

N 46° 30' W 6.19 "

N 43° 30' E 3.48 " To place of beginning

Surveyed the front according to the
above description.

Sept 2^d 1879. Recorded Sept. 10th 1879

John Fitzhugh
County Surveyor

Township 36 South, Range 15 West

Survey No. 31. (Riley & Stewart)

Deed from Geo. B. Hammar to Riley & Stewart
(From the Records) Begin at the NW corner of lot No. 3
Thence

S 46 1/2° E 2.89 chs

North 2.67 "

N 46° 30' W

To low water mark on Rogue river

Thence along said low water
mark to the line dividing lots 2 & 3: Thence
on said line to the place of beginning.

Surveyed according to the above description
Sept 3^d, 1879. Recorded Sept. 10th, 1879

John Fitzhugh
County Surveyor

From the County
Records

Township 36 South, Range 14 W

Survey No. 32 (B. D. Hume)

Meanders of South Shore of Ragus River
from the mill in Ellensburg to determine
the amount of land washed away.

Begin at a point 118 lks. South of
the meander post, corner of sections 31 & 36 in Ellensburg
Thence as follows —

N 42° 32' E	2.13	chs.	
N 64° 48' E	6.25	"	To Pine in front of Gibson's
N 48° 50' E	8.04	"	
S 69° 25' E	3.62	"	To Logway of Saw Mill — Thence with Sextant.
N 80° E	8.59	"	
N 44½° E	8.59	"	
N 57° E	5.20	"	
N 68° E	5.84	"	To Salmon Hatchery
N 46° E	7.44	"	
N 59° E	6.22	"	Mouth of Creek at Bridge
N 51° E	8.59	"	
N 58° E	4.96	"	
N 61½° E	3.95	"	
S 85° E	5.92	"	
East	11.23	"	
N 70° E	12.45	"	
N 77° E	4.93	"	
N 70° E	3.95	"	
N 56° E	11.61	"	
N 68° E	2.14	"	
N 54° E	9.99	"	
N 64° E	7.76	"	
N 82° E	12.18	"	
N 25° E	5.00	"	To Sec. line

By Calculation, Comparing these notes
with the notes of the U.S. Survey 87 acres
are found to have washed away since
the U.S. Survey was made
Surveyed Oct. 30th 1879

Recorded Nov. 2^d 1879
John Fitzhugh
County Surveyor

Township 31 South Range 15 West

Bearings	No. 33	Hans Nihon
South		N $\frac{1}{2}$ of NE $\frac{1}{4}$ of Sec. 3. (South between 2 & 3 ^{Cor. on} sp.)
33° 15' E	3.00	From Cap of 2nd 3 out 1 st M. ditch Chs. Enter Shunk Cabbage Swamp
"	6.50	" Leave Swamp Enter Spruce timber
"	14.00	" Stream 6 Mts. wide Course West
"	16.13	" Set a $\frac{1}{4}$ $\frac{1}{4}$ Corner from which Alder 8" dia bears N. 6° E 20 Mts
		" 5" " " N 10 $\frac{1}{2}$ ° W 43 "
		Thence West on S. bdy of 80 acre lot
West	2.50	Chs. Leave timber N 70° W & S 70° E
"	11.50	" Trail N & S
"	12.00	" Log Barn N 24° E 3 chs
"	14.00	" Enter Brushy Bottom
"	26.50	" Set temporary post-marked T. C. Witness Alder 12" S 64° W 22 Mts

May 3 1879

Recorded Nov. 2, 1879

John Fitzhugh
County Surveyor

Township 36 South, Range 14 West

Bearings No. 34) Thos. J. Edson

Re-establish the cor. to Secs 5, 6, 7 & 8
from the witness trees

Willow S 12° E 381 lks

Pine Stumps S 4° W 385 "

Thence

S 89° H H W 23.00 chs. Prairie - Gulch runs N 30° E

" 40.00 " Set $\frac{1}{4}$ Sec. Cor.

" 48.90 " Enter timber & brush

" 51.35 " Summit of divide N of S Old trail to Port Oxford

" 61.50 " Gulch runs NW. Dense underbrush

" 80.00 " To corner of Secs. 6, 7, 1 & 12

South from the N.W. cor. of the Township (equal halves
South 18.60 chs To a point 29 lks a stake set to divide lots 1 & 2 into

" 22.50 " Gulch runs West

" 37.50 " Crank course West

" 40.48 " To a point 17 lks E. of $\frac{1}{4}$ Sec. Cor.

* Correct the line back & take new bearings from $\frac{1}{4}$ S. Cor

South From $\frac{1}{4}$ S. Cor. N. bay. of Sec 6

" 26.00 chs Gulch and stream runs West

" 35.50 " " " " " "

" 79.81 " To a point 79 lks. E of the Cor. of 7 & 19

& Correct the line back to $\frac{1}{4}$ S. cor

Oct. Nov. 5th 1879. Recorded Dec. 1st 1879

John Fitzhugh
County Surveyor

Township 35 South, Range 14 West

No 35. Late Moore.

Made to determine the amount of
overflowed land on the NW 1/4 of SE 1/4
of Sec. 8

Begin at the NW corner of said 40 acre lot

Thence around the overflowed portion
as shown by the drift

East 3.00 chains

S 21° E 4.50 "

S 65° E 2.60 "

S 10° E 4.00 "

S 51° E 2.80 "

S 30° W 1.50 "

S 60° W 3.30 "

S 71° W 6.60 "

North 16.00 " To point of beginning

Making 12 $\frac{46}{100}$ acres of land subject to overflow

Nov. 20th 1879

Recorded Nov 22^d 1879

John Fitzhugh

County Surveyor

Sec 8

T. 35 S. R. 14 W.

Lot 3

12.46 Acres

27.54 Acres

Obsolete

5 chs to 1 Inch or $\frac{1}{63360}$

Township 35 South, Ranges 14 & 15 West.

Measurements
 No. 36. Lyman Woodruff
 On E. bay of Sec. 36 & W. bay of Sec. 31
 " 3.00 chs. Crute runs SW
 " 10.25 " Wagon road NE & SW
 " 20.00 " Temp. $\frac{1}{4}$ $\frac{1}{4}$ Cor.
 " 28.70 " S 50° E & N 10° W
 " 29.50 " Head of a ravine runs N.
 " 31.50 " Leave Ravine; runs N 22° W to Beach
 " 34.00 " Ditch 2 chs. E of line N & S nearly
 " 40.00 " Set a temp. $\frac{1}{4}$ S. Cor.
 " 42.00 " Ravine runs N 60° W.
 " 51.27 " Shore of Pacific Ocean Set Temp. Meander Cor.
 (Rocky Point 5 chs. S. of Meander Cor.
 Offset 200 lks West from Meander Post. & Thence run
 by Meander Notes of U.S. Survey
 N 25° E 11.50 Cross a rocky spur
 " 23.00 To a point W. of Woodruff's Cabin
 " 30.00 To Cor. (Temp) of Sec. 31
 By this Survey the line of the Shore meanders runs
 50 lks East of Lyman Woodruff's Cabin
 Reestablish the Corner of Secs. 30 & 31 by running
 N 62° W 987 lks from a pine 12" in dia. from which
 a boulder bears ~~to~~ N 52° W 120 lks
 From the corner thus reestablished the Cabin is
 East of a line bearing S 25° W.

~~From a point 750 chs S 25° W and 150 lks East of said~~
~~point, line~~ From a point 698 lks South and 167 lks East
 of the NW. corner of Sec. 31—

Mouth of 1st ditch bears N 69° E

Head " 1st " " S 80° E

Mouth " 2^d " " S 14° W Cove

Head of 2^d " " S 80° E Reservoir

See next page

Township 35 South, Range 14 & 15 West

No. 36 - Continued Lyman Woodruff

Mouth of 3^d ditch bears S 31° E

Head " 3 " " S 3° W In a Swail

Thence run a base S 13° W 500 lks to head of Cove

At 210 lks Ditch 100 lks long. Cross at centre bears N 30° W 40

From S. Exp^y of Base Crk from S. E.

Heads of 1st & 2^d ditch at Reser. N 43° E

Mouths " 1st & 3^d " N 23° E

Mouth " 2^d " N 30° E

Meanders of Sec. 31 from ^{point 200 lks west of} N.W. Corner ~~from~~
S 25° W 25.50. Crk - head of Cove S 34° E 250 lks. curv.

At 100 lks. little Cove intersect the Beach

Meanders of Section 31 from a point 200 lks
West of N.W. Corner.

S 25° W 1.00 chs. Little Cove 40 lks E (W. End of Same N 59° W)

" 4.00 " Intersect the beach End of Reef N 28° W

" 5.50 " Crk. head of Cove S 34° E 250 lks

" 7.50 " Cove & Mouth of Crk S 5° E. H. of Spur S 9° W

" " " Cabin point N 57° E. E. End of Reef N 9° E

" " " West End of Same Reef N 10° W

" " " Center of rock north 70 lks.

" 12.50 " Mouth of Crk bears East

" " " Bluff Bank S 60° E 100 lks

" " " Spur point N 33° E

On the meanders of Sec. 36 from the Ry. Co.
Field Notes to the Township Line -

Nov. 21st 1879

John Fitzhugh
County Surveyor

Township 36 South Range 14 West.

Survey No. 37 J. M. Canfield

N $\frac{1}{2}$ of SW $\frac{1}{4}$ of lots 2, 3 & 4 in Section 10

From a point on N. bank of Rogue River from which the Meander post on the S. bk. between Sections 15 & 16 bears S 6 $\frac{3}{4}$ ° W. Run a Base at Rt. Angle S 83 $\frac{1}{2}$ ° E 626 Mts. to a point from which the Meander post on the opposite shore bears S 14° 55' E Making the acute angle at Station 68° 5' Angle at flag 21° 55' -

(Nat. Cot. of 21° 55') 2.48 x 626 (The Base)

= 15.52 Chs. the Distance over

Lat of 15.52 = 15.42 Dep. 1.82 = (1.82 Chs E. of Sec. line)

" " 6.26 " 74 " 6.25 = (8.07 " " " " ")

Thence

N 83° E 48.14 Chs. Lat 6.99 " 48.77 (56.84 " " " ")

Set a flag at last Station

From Meander post South bank of river between Secs. 10 & 11

West

S 44° W

5.58 Chs to a point on Gravel Bar -

16.85 " Lat 12.12 - Dep 11.70 Set a flag -

Then cross river & from a point due N. of last Station on South Side

N 77° W

3.85 Chs - To flag. Lat 36. Dep. 3.74 Making

Making from E & W measure 77.84 Chs across Section

Therefore measure 154 Mts East from the flag = 56.84 and set a stake on the line adjoining lots 2 & 1 in Sec. 8

Decr. 1st 1879

John Fitzhugh
County Surveyor

Township 36 South, Range 14 West.

No. 38 Wm C. Miller & others

Reestablish the $\frac{1}{4}$ Sec. corner on the S. bay of Sec. 8 From notes of U.S. Survey

Thence West ascending a hill

West 20.00 chs Set a temporary $\frac{1}{4}$ Sec. Cor -
 " 25.00 " Summit of Divide NW & SE
 " 39.41 " To a point from which the corner of Sections 7, 8, 17 & 18 bears South 82 lks
 Correct the line by moving the $\frac{1}{4}$ Sec. corner 29 lks E & 41 lks S.

Thence South on West. bay of Wm C. Miller's land

South 2.00 chs. Summit of Spru Slopes East
 " 6.50 " Gulch and Stream runs East
 " 10.00 " Summit of Spru Slopes East Oak, Myrtle & Fir timber
 " 14.00 " Gulch runs East
 " 17.50 " Temporary Post Jan'y 19th 1880
 " 18.00 " Wagon Road N 70° E & S. 70° W
 " 32.00 " Gulch runs East
 " 40.00 " Set a temporary $\frac{1}{4}$ Sec. corner

Reestablish the corner of Secs. 17, 18, 19 & 20 in S. B. Gardner's Corral by notes of U.S. Survey - thence

North 20 lks Fence E & W
 " 20.00 chs. Summit of Prairie ridge
 " 26.00 " Stream Course SE
 " 40.00 " Set temp'y $\frac{1}{4}$ S. Cor
 " 71.00 " Road S. 25° E & N 25° W Enter timber
 " 80.13 " To a point 3 lks E. of Cor. of 7, 8, 17 & 18
 Erg. Reestablish the $\frac{1}{4}$ S. cor on line at average distance, to wit. $7\frac{1}{2}$ lks North & $1\frac{1}{2}$ lks W of temporary post

Township 36 South Range 14 West

No. 38 (Continued) Wm C. Miller, et al.

East on N. bay of Peter Glynn's land from
the $\frac{1}{4}$ S. cor. between Secs. 17 & 18

East 14.00 chs Along fence to base. Summit of divide
" 15.00 " Enter timber
" 19.69 " To a point 94 lks S. of temporary $\frac{1}{4}$ / $\frac{1}{4}$ cor.
Begin to ascend the hill
" ~~23.69~~ " Re-establish Miller's SW cor. from which
White Fir 20" dia. is S 12° W 18 lks

Thence on same course

East 4.00 chs Begin to ascend hill S E & W
" 20.00 chs. Down hill to Peter Glynn's N.E. corner
Cor. tree is an oak 18" diam.

Jan'y. 24th 1880

East from Peter Glynn's N.E. corner

East 5.00 chs. Foot of hill N & S enter bottom
" 7.00 " Bank of Slough
" 9.45 " Opposite bank
" 17.00 " Bank of a Slough
" 18.94 " Opposite side
" 20.00 " Temporary $\frac{1}{4}$ / $\frac{1}{4}$ cor. Geo. Miller's SW corner
" 24.00 " Enter Prairie bottom N & S
" 39.46 " To a point 64 lks N. of. Back and corner
George Miller's SW corner

Jan'y. 26 1880

North from the $\frac{1}{4}$ / $\frac{1}{4}$ post 20 chs. E. of the
Corner of 7, 8, 17 & 18

North 35.00 chs Deep Gulech. Stream runs East
40.00 Set a temporary post for closing future Surveys

Township 36 South, Range 14 West.

No. 38, Continued Wm C. Miller et. al.

South from The Corner to Sections 5, 6, 7 & 8
 North 3.50 chs. Crnk runs East. Begin to ascend
 " 20.50 " Crnk runs East Bushy hillside
 " 40.00 " Set a temporary $\frac{1}{4}$ S. Cor -
 " 79.00 " To a point from which Sec. cor. bears $S 50\frac{1}{2}^{\circ} W 84$ lks
 " 79.54 Making true distance = $79.00 + 54 = 79.54$
 Establish $\frac{1}{4}$ Sec. cor. $23\frac{1}{2}^{\circ} N 32$ lks of the
 Witnesses omitted temporary post (See Witness trus below)
 Thence East on Wm C. Miller's N. bay
 East 19.94 chs To a point 67 lks. S. of temp post
 Set a Corner post from which
 Myrtle 8" dia bears $S 74^{\circ} E 40$ lks
 Fir 4" " " $S 41^{\circ} W 7$ "
 " 36" " " $N 53\frac{1}{2}^{\circ} W 17$ "

Witness trus to $\frac{1}{4}$ Sec. Cor. between Secs. 7 & 8
 Alder 18" dia $S 16^{\circ} E 14$ lks
 " 20" " $N 24^{\circ} E 28$ "
 Fir 10" " $N 48\frac{1}{2}^{\circ} E 18$ "
 Myrtle 10" " $S 43\frac{1}{2}^{\circ} W 14$ "
 July. 2^d 1880

John Fitzhugh
 County Surveyor

Township 36 South, Range 14 West

No. 39 Mansfield and Hurt

Begin at a point 20 chs. North of
the $\frac{1}{4}$ Sec. cor. between Sections 15 & 16 - Thence West
20.00 chs. A 15-chs Enter bottom & field
Thence ~~North~~ South

8.00 ch To Meander line - Thence

13.50 " " a point

18.32 " " To a point from which is deduced
the following description -

Begin ~~at the~~ the $\frac{1}{4}$ Sec. cor. on the
line between Sections 15 & 16 Thence
North 33.92 chs

S 63°W 6.00 "

S 67°W 2.50 "

S 64½°W 5.00 "

S 52°W 6.18 "

S 57½°W 5.00 "

S 26°E 13.50 "

S 17¾°W 18.32 "

East 20.00 " To place of beginning
March 11th 1880

John Fitzhugh
County Surveyor

Corrected description making shore line straight
Begin at $\frac{1}{4}$ Sec. cor. as above, Thence -

North 33.92 ch To river bank

S 83½°W 20.85 "

S 26°E 13.50 "

S 15½°W 19.14 "

East 20.00 " To place of beginning

John Fitzhugh
County Surveyor

Contains 56½ acres

Township 35 South, Range 14 West.

No. 1401 Estate of M. Fox

Land Bonded by Judge Woodruff

Begin at the N.W. corner of the S.W. 1/4 of the N.E. 1/4 of Sec. 8 Thence

East 5.02 Chs.

South 1.70 "

S 76° E 4.00 "

South 17.33 "

West 8.90 "

North 20.00 " To beginning point

Contains 16.95 acres

May 26th 1880

John Fitzhugh
County Surveyor

Township 35 South, Range 14 West.

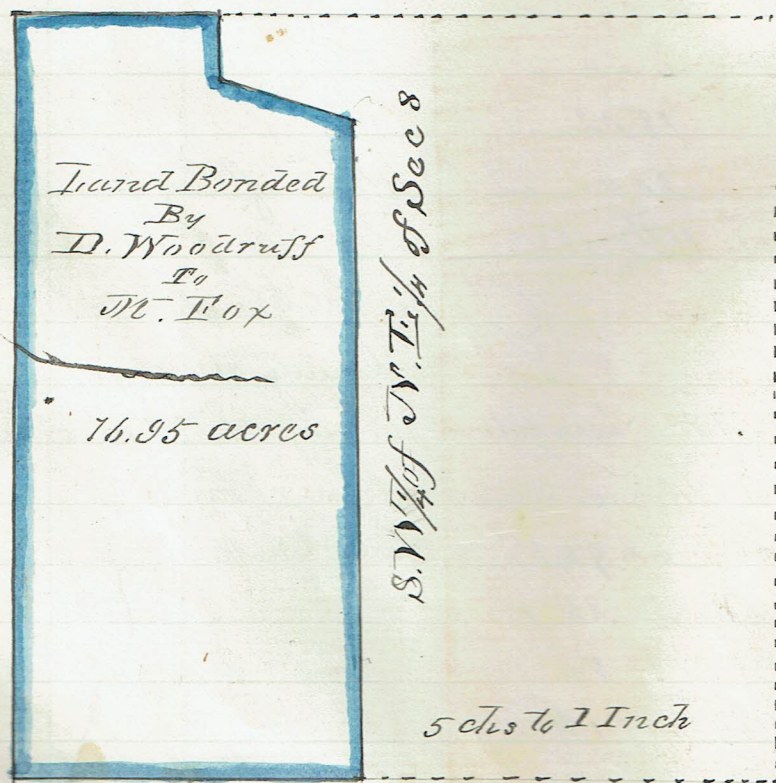

L. W. Crockett's Land

Rocky Bar.

Meander U.S. Survey

Lot 2

Lot 1

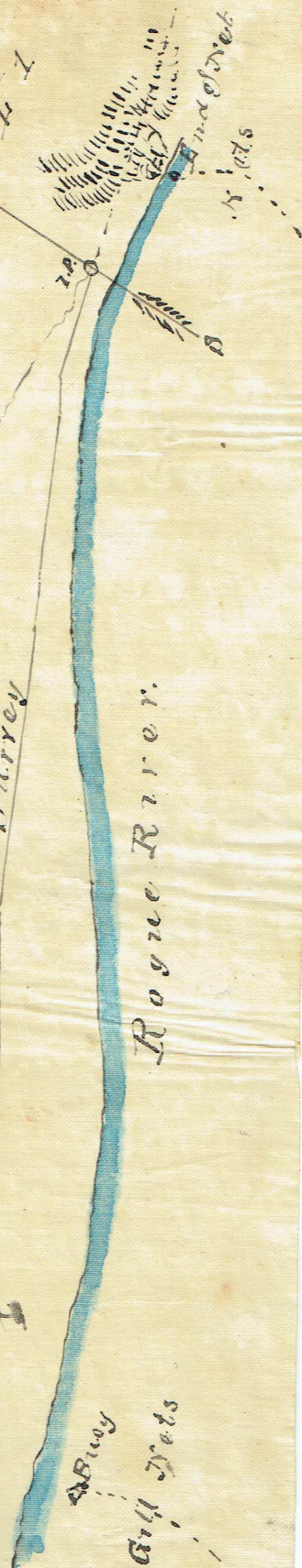

Township 36 South, Range 14 West

No 41 — Plummer Emery

To find whether the anchorage of his
Fishing is within the U.S. Survey lines.

Begin at the SW corner of lot No. 1
in Sec. 10. about 75 lks from the water and from
which point the meander line runs up the river
N 61 1/4° E; and the point of rocks hold the nets bears
N 70° E 300 lks. dist. Thence by Notes of U.S. Survey
S 61 1/4° W 3.36 chs. To a pt. 75 lks from river
S 59 1/4° W 1.50 " " " 50 " " "
S 62 1/2° W 4.42 " " " 80 " " "
S 61 1/2° W 9.14 " " " 250 " " "
S 57 1/2° W 17.79 " " " 50 " " "

From the last point the Buoy to which nets
are anchored bears S 33° E 237 lks dist = 180 lks
from shore

May 28th 1880

John Fitzhugh
County Surveyor

Township 34 South, Range 14 West

No. 42 - Jesse Cary -

Begin at $\frac{1}{4}$ Sec. cor. between Sections
19 & 20. Verify the corner by U.S. Notes, cont.
Spruce 30" dia. N 87° E 24 lks
Fir 15" " S $25\frac{3}{4}^{\circ}$ E 29 "
Thence East

East	4.00 chs.	Foot of hill, enter bottom. Road N 80° E & N
"	7.00 "	Enter clearing
"	10.00 "	SW cor of dwelling house.
"	12.00 "	Enter timber
"	16.00 "	Creek, run SW into Mussel Creek
"	20.00 "	{ Temporary $\frac{1}{4}$ Sec corner June 3 rd 1880 Jesse Cary's NE corner
"	23.00 "	Foot of hill N.E. & SW
"	27.50 "	Summit of hill timbered
"	53.00 "	" " Divide NE & SW
"	70.00 "	Begin to descend
"	75.00 "	Trail NE & SW
"	80.60 "	Intersect E. bay of Sec. 20 320 lks S. of $\frac{1}{4}$ Sec corner

True Course N 87° 44' E -

Set a stake for center of Section 20.

30 lks. E. & 160 lks N. of temporary post

Witness - Maple 6" dia S 25° W 170 lks -

Mark Jesse Cary's N.E. cor. 15 lks E & 80 lks N.

Mark the corner on a live myrtle log about
30" dia -Jesse Cary's house is 12' South of
the line -July 8th 1880John Fitzhugh
County Surveyor

15

Township 36 South, Range 14 West —

No. 43 — Court House

The N.W. corner of the lot is S 10° W
362 lks. from the starting corner of the
as identified by witness tree.

From the N.W. corner of the Court
House lot the boundaries are as follows:

S 10° W	1.40 chs	To SW corner of Court House
"	2.00 "	" " " " Lot
S 80° E	2.50 "	" " At 220 Cross fence
N 10° E	2.00 "	" "
N 80° W	2.50 "	" Place of beginning

To make a connection with N.S. Survey
From the S.W. Cor. of the Court House Lot.

N 69° W	7.00 chs	
N 27° E	1.98 "	To a Stake 20 chs. W of 1/4 Sec Cor. on E. bay. of Sec. 36

Description by Calculation for a deed —
Begin at the N.W. Corner of the old
Court House lot, which is 1526 lks West
and 342 lks. South of the 1/4 S. Cor. on E. bay
of Section 36, T. 36 S R 14 W — Thence

S 10° W 2.00 chs — Thence

S 80° E 2.50 " "

N 10° E 2.00 "

N 80° W 2.50 " To place of beginning

August 2 1880 —



John Fitzhugh
County Surveyor

T. 33 S. R. 15 W. Port Orford, Oregon

Survey No. 414 - Lot 11 in Blk. B.B. Upton

From the Iron Monument on 6th Street
in front of Wolcott's Store -

North 420 feet thence

East 420 " To N.W. Cor of lot thence

On boundaries of lot

South 60 feet, thence

East 46 " "

North 60 " "

West 46 " To Beginning corner

August 7th 1880

John Fitzhugh
County Surveyor

Township 32 South Range 15 West.

Survey No. 45 - N. P. Jürgensen

Claim $\{ \begin{array}{l} \text{SE } \frac{1}{2} \text{ of SE } \frac{1}{4} \text{ of Sec. 21} \\ \text{SE } \frac{1}{4} \text{ of Sec. 22 unsurveyed} \end{array}$

Begin at the S.E. corner of Sec. 21 - Thence North on Section line; along J. H. Kotech's fence Through maple bottom

North
11.70 chs. Fence E & W Enter meadow
12.30 " Kotech's house N 66 E 4 chs. dist
16.00 " Leave river bottom, begin to ascend a hill
40.00 " To point on Spur Sloping West. Find no indications of $\frac{1}{4}$ Sec. Cor. Country all burned over. Set a temporary $\frac{1}{4}$ Sec. Corner (mark on a Cedar log)
Dead fir 60" dia. S 80° E 15 lks
Alder 4" " S 20° W 12 "

West
West down hill on S. bay. of Claim
6.00 chs. Foot of hill Stream Course S.W.
15.00 " Same Stream " NW Enter river bottom
15.75 " " " " South
20.00 " Jürgensen S.W. Cor. Set $\frac{1}{4}$ $\frac{1}{4}$ post
Thence N. on N. bay. of Claim

North
1.50 chs. Leave bottom. Bench land. Dead timber
2.00 " County trail N E & S W
13.50 " Summit of Spur Slopes West. Begin to descend
17.00 " Gulch, Course West
32.00 " Spur Slopes West
35.00 " Creek 10 lks wide Course West
40.00 " Set post for NW corner of Claim (mark stump for Cor.)
Witness - Dead fir 40" dia S 25° E 68 lks

See next page

Township 32 South, Range 15 West

No. 45 - Continued. Jurgensen's Claim

East
5.50 chs Mouth of a small Creek runs South into
Main Creek 50 lks S. of line
20.00 " Point in Creek bottom. No indications
of Section Corner - Mark an Alder
8" dia. for temporary Section Corner
(Imperfect Survey) (Incomplete Survey)
August 17th 1880

John Fitzhugh,
County Surveyor.

Township 35 South, Range 14 West

Survey No. 46 - James Warren

North
Begin at the N.W. cor. of Sec. 29
Thence in small timber down hill
8,000^{ft} chs. Foot of hill Myrtle bottom
1320 feet Set $\frac{1}{4}$ Sec. cor.
2649 " Set a temporary $\frac{1}{4}$ Sec. cor.
Sept. 25, 1880

John Fitzhugh

Township 32 South, Range 15 West.

Survey No. 177 May & Upton

Begin at a point in the bottom
Supposed to be 22 chs. N. of the corner
of Sections 16, 17, 20, 21

Run a Base 4 chs. West at Rtl angle
at tree on hill 15° 7' Nat. Cot. 3.70 chs
X 4 = 14.80 To Summit of hill
22.00 chs Set a temporary post for cor.
to Secs 16, 17, 21, 22

From the corner of Secs. 20, 21, 28 & 29
60.00 chs. To go to Ray's corner 26 lks N/W
from a cedar 5" dia & 6 lks East
from an Alder marked J. Ray
70.00 " 1.00 ch. East of line
80.00 " Back to line and set temp^y
post 66 lks S. of temp^y post
above noted.

It is 10.39 chs. from foot of hill North
to the temp^y post in Ray's field

Set the N.W. cor of the S.W. $\frac{1}{4}$ of the S.W. $\frac{1}{4}$
of Sec. 16 216 lks South of the temp^y
post in Ray's field - Thence
20.00 chs. Set temp^y. S.E. cor. of Miller's land
40.00 " To go to Ray's & Miller's corner
Thence West

2.00 chs. To Elk river course S.W.
47.22 " " Opposite shore
13.41 " " a point

64 lks. " " " Find nothing of cor. to
Donation Claim No. 39 & abandon the Survey in this direction

Oct, 15th 1880

John Fitzhugh
C. Surveyor

Township 32 South Range 15 West

Survey No. 48 -- To Nay
 From the cor. to Secs. 16, 17, 20 & 21

North 27.50 chs. To north bk. of Elk river
 " 34.00 " Foot of hill N.W. & S.E.
 " 40.00 " Crnk, Course S.W. Set a temporary $\frac{1}{4}$ S. cor.
 " 55.50 " Wagon road N 30° E & S 30° W
 " 80.00 " To the N.W. cor. of Sec. 16

as re-established by Witness trees
 Oct. 18th 1880

John Fitzhugh
 County Surveyor.

Township 32 South Range 15 West
 Survey No. 49 -- Upton & McKenzies.

Begin at the corner of Donation
 Claims 38 & 39; old cor. standing
 East 2.50 chs. Printk of hill, begin to descend
 " 41.00 " Foot of hill. Crnk 20 lks wide, Course South

From the corner to Claims 38 & 39
 West On McKenzies line. agrees with U.S. Notes
 Augt. 25th 1880

John Fitzhugh
 County Surveyor

Township 32 South, Range 16 West.

Survey No. 50. - Wm O. Sullivan

West

Between Secs. 17 & 12

x x x agreeing with U.S. field notes
40.00 chs. To $\frac{1}{4}$ Sec. Cor.

Spruce 40" di. S 72° E 36 lks.

" 44" " N 70° E 38 "

" 47.00 " Enter prairie N.E. & S. Summit of hill

" 49.00 " Trail N.W. & S.E.

" 53.75 " Stream 3 lks. wide Course S.W.

57.41 " Pacific Shore. Meander post

Witness { Spruce 6" dia. S $79\frac{1}{2}^{\circ}$ E 618 lks.

" 4" " N 9° E 70 "

Notes from U.S. Survey

Meanders of Shore of Pacific Ocean in Sec. 12.
S 39° E. 88.00 chs

S $38\frac{1}{4}^{\circ}$ E 59.85 " To Cor. of 12, 13, 7, 18

East

From the Meander post between Secs. 17 & 12
5.00 chs Foot of hill enter Swamp

20.00 Sullivan's Cor (N.E. cor. of S.)

Set a post in Swampy prairie

Thence

South

5.00 chs. Enter brush. Swampy.

20.00 " Set a post for Sullivan's S.E. cor.

Thence by bearing only

To the beach

W

Oct. 29th 1880

John Fitzhugh

County Surveyor

Township 36 South Range 14 West.

Survey No. 51 - Peter Glynn.

North Begin at the $\frac{1}{4}$ Sec. cor. S. bdy. of Sec. 17
40.00 chs. to a post previously set for
Center of Sec. 17 from which
A Sargent Oak 12" dia bears S 68° W 10 chs
Nov. 16th 1880

John Fitzhugh
County Surveyor.

Township 35 South, Range 14 West.

Survey No. 52 - Jerry Huntley & others.

Beach Mining Claims.

Begin at the N.E. cor. of the claim which
is 75 feet West of the Witness Tons to the
S.W. cor. of Sec. 8 Thence
West 275 feet To mound post S.W. cor. of Sec. 8
" 495 " To N.W. cor. of Claim. Ordinary high water line.
Thence
S 17° 15' W 2930 feet To mouth of Pegg's Creek Course West.
" 4300 " To the S.W. cor. of the claim
Thence
East 2.00 feet Set a Witness Stake marked Huntley & Co. 30' W. of
" 4.95 " Set S.E. cor. of Claim marked M. C. Huntley
Woodruff, Sutton, Walker, Crook
Thence
N 17° 15' E 50 feet Pegg's Creek 40' wide Course North
" 4300 " To place of beginning - 46.73 acres -
January 20th 1881
John Fitzhugh
County Surveyor

15

Township 36 South, Range 16 West.

Survey No. 53. -- Hume & Co. Mining Claims

At a point which bears West 14.30 chs
from the N.W. cor. of lot 3, Sec. 36 Set a Stake
for N.E. cor. of Claim, marked M.C. H.V. Co.

Thence

(Measure 7.50 chs. N 85° E and mark M.C. on a
log for N.W. cor. of Claim) Then back and
run from the N.E. cor. of Claim. (50 lks East

South	35.00 chs	To a point opposite N. End of Plank fence
"	64.50 "	Along fence to S. End. Beecher Creek runs West.
"	80.00 "	Small Stream, runs West
"	87.00 "	" " " " at 85 chs Cumiff's W 5 chs
"	125.00 "	To S.E. cor. of Claim. Red wood post Marked M.C. H.V. Co.

West 7.50 chs To a point near low water ocean beach

North 125.00 chs. To N.W. cor. of Claim.

January 24th 1881
John Fitzhugh
County Surveyor

15

Township 36 South, Range 18 W

Survey No. 54 - - - Hume & Co. Lot. No. 2 Sec. 36

Begin at the corner of lots 2 & 3 in
Gauntlett's meadow from which

West	3.50 chs.	To the beach
"	16.19 "	" Sand dune near Pacific Shore
"	16.25 "	Set a stake marked lot 2 H. & Co. The initial stake for the levels of Ditch bears N 24° E 550 lks dist
"	18.75 "	High water line of beach Thence meander
N 11° W	18.00 "	To mouth of Rogue river
N 65° E	4.00 "	Up the river
S 70° E	5.00 "	"
East	13.85 "	" To line between lots 2 & 3
South	17.63 "	To the place of beginning

Contains in lots 1 & 2 acres

January 25th 1881

John Fitzhugh.
County Surveyor

Township 36 South, Range 15 West

Survey No. 55 --- Sibley & others
Mines on Beach ---

Begin at the North point of McCormick's rock
Thence on East bay. of claims.

N 66° W	5.00 chs.	Beach 200 lks wide
N 54° W	7.00 "	" " 750 " "
N 42° W	7.50 "	" " " " " State 100 lks. West.
N 32° W	21.00 "	{ S at 13 chs. Stream from the East
		{ " 14 China Cabin

Thence West across the Claims to ordinary high water line

West	5.00 chs.	To high water line
N 20° W	19.50 "	
N 10° W	14.00 "	
N 19° E	55.00 "	{ S at 30 chs. Stream runs West Rocky point
N 33° E	43.50 "	{ " 50 " " " "
N 15° E	34.00 "	To N. bay of Claims

Thence

East	5.00 "	To a Stake Set for N.E. Cor. of Claim.
------	--------	--

February 6th 1881

John Fitzhugh
County Surveyor

Surrey No 56. -- Thos. East.

Begin at the meander post between Secs. 29 & 30 on the Rt. bk of Rogue river, thence S 42° South 29.730 on the Rt. bk of Rogue river, thence S 42° 6.50 Chs. Crk Course S.E. Begin to ascend—
" 19.87 " Cr. to Sections 19, 20, 29, 30 on a Spur S.W.
Thence
East 15.50 Chs. Branch runs S.E.
" 18.50 " To Rogue river (No corner post)
Thence meander—
N 43° E 13.30 Chs Up the river, Set a post for center of Section 29.

July 9th 1881

From the $\frac{1}{4}$ Sec. cor in N. bdy of Sec. 20	
South	1.00 Chs. Down hill. Head of Cañon bears S.E.
"	9.00 " Summit of Prairie Spur, Slopes S.E.
"	9.50 " Temporary peg
"	20.00 " Enter brush and timber
"	26.00 " Guleh Course S.E.
"	27.50 " Summit of ridge, Begin to descend.
"	29.00 " Enter Prairie
"	X " To Rt. bk. of Rogue river -

From the $\frac{1}{4}$ Sec. Cor. on N. bay. of Sec. 20
North 20.00 Chs. Set $\frac{1}{4}$ $\frac{1}{4}$ Cor. in Sec. 17
Thence West

West 20.00 Chs. Set $\frac{1}{4}$ $\frac{1}{4}$ Cor. in Sec 17
Thence West
Thence South

Thames South		
South	13.00	chs. Enter Run Dickinor's Orchard
"	15.50	" Leave " "
"	35.00	" Gulch
"	40.00	" Enter timber
"	7	" To bank of Roan river

To bank of Rogers river
July 10th 1881
John Fitzhugh

John Fitzhugh
County, Surrey or

Township 35 South, Range 13 West.

Survey No. 57--- John Woodworth

runs			From the meander post between Secs. 33 & 34
W North	.50	chs.	Enter Cornfield
"	7.00	"	Leave field at foot of hill
"	15.00	"	Gulch, Course S.W.
"	16.34	"	$\frac{1}{4}$ Sec. Cor. between Secs. 33 & 34
"			From the $\frac{1}{4}$ Sec. Cor.
"	40.00	"	To Cor. of Secs. 27, 28, 33, 34
			Thence West ascending
20 West	4.00	Chs	Summit of hill
	20.00	"	Set $\frac{1}{4}$ Cor. East of Stump hill.
			From the meander post down Stream
N 40° W	10.00	"	
S 40° W	x	"	To West bay. of field
			From same post up Stream
N 50° E	6.00	chs	L to post 88°
	8.00	"	
East	5.00	"	To rocky point
N 45° E	x	"	To E bay of claim.

July 11th 1881
John Fitzhugh,
County Surveyor.

Township 35 South, Range 13 West.

Survey No. 58. — Billy Pugh —

From the meander post on left bank of Rogue river between Secs. 33 & 34, measuring

S 69½° E	6.90	chs
N 59° E	9.00	"
N 49½° E	15.00	"
N 59° E	7.50	"
N 75° E	4.50	"
S 83° E	7.00	"
S 62° E	5.00	"

From same meander post to find the Section line

S 69½° E	6.90	chs
S 49° E	6.00	"

Thence

South	4.30	"	To bank of Kesatony Creek
-------	------	---	---------------------------

East	from the S.W. Cor. of Sec. 34
"	11.00 chs To foot of hill
"	15.00 " Kesatony, Course North
"	19.50 " Enter maple & myrtle bottom
"	35.00 " Foot of hill N 45° E & S 45° W

July 12, 1881
John Fitzhugh
County Surveyor

Township 40 South Range 13 West.

Survey No. 59 - Lee Johns & J. L. Stitt

In Sections 34 & 35. Begin at the
 $\frac{1}{4}$ S. Cor. between Secs. 34 & 35 -

East
 (New witness tree Myrtle 10" di. S $61\frac{1}{4}$ E 36 lks.
 6.50 chs. To Rt. bk. of Chiteo river

Set a flag and cross over -

Rt. angle base 100 lks

Angle at flag $11^{\circ} 52'$

Nat. Cot. 4.76 + dist $\frac{650}{4.76} = 11.26$

" 11.26 chs to opposite shore

19.50 " " a found set a witness stake to $\frac{1}{4}$ Sec. Cor.
 Offset 150 lks. North.

" 20.00 " Set a Stake Witness to $\frac{1}{4}$ Sec. Cor.

" 40.00 " Offset 150 lks. South, and set a
 Temporary $\frac{1}{4}$ Sec. Cor. Oct. 10, 1881

" 42.00 " Lee Johns' house bears South 100 lks.

" 44.00 " Begin to ascend

" 47.00 " Enter brush and timber

" 70.00 " Gulch, Course North

" 80.46 " Intersect the line between Secs 35 & 36
 543 lks South of $\frac{1}{4}$ Sec. Corner

From the $\frac{1}{4}$ Sec. Cor. on the S. bay, of Sec. 35

North 17.00 chs. Enter timber and begin to descend ($\frac{1}{4}$ S. Cor. in temporary

" 19.00 " Gulch runs West.

" 39.88 " Intersect E & W line dividing Secs. (random)

" 42.58 " " the true division line of Sec. 35

" 52.50 " Left bank of Chiteo

" 67.78 " To bar on opposite shore

" 69.50 " Rt. bk. of N. fork of Chiteo Course S 20° E

" 71.15 " To opposite shore

" 82.00 " Intersect Sec. line 104 lks. E. of $\frac{1}{4}$ Sec. Cor

(Continued on next page)

Township 40 South, Range 13 West.

Establish the $\frac{1}{4}$ Sec. Cor. center of Sec 35-
5-2 Ws West of temporary post, at the
intersection of the true lines dividing Sec. 35

Bearings from true center of Section.

For Stumps with notch S. $10^{\circ} 55' E$.

Left Side of big Stumps at top S $62^{\circ} 45' E$

Oct. 17th 1881

John Fitzhugh
County Surveyor

Township 41 South, Range 13 West.

Survey No. 60. --- Ansell and Blake

South	Begin at the N.E. cor. Sec. 16 in Miller Cooley's
	1.75 chs. To corner of Blake's field
"	6.00 " Along a fence to a cross fence E.W.
"	29.75 " Cor. of fence S.W. & S.E.
"	43.25 " Summit of bank sloping to beach
"	45.00 " Re-establish Cor. to fractl. Secs. 15 & 16

East	From the $\frac{1}{4}$ Sec. Cor. between Secs. 15 & 16
	11.50 chs. Fence N.W. & S.E.
"	24.50 " Edge of deep gulch Course South.
"	28.96 " To opposite side of deep gulch.
"	47.00 " " The County road
	49.15 " Intersect E. bdy. of Claim H3
	Thence

South	On E. bdy of Claim H3
"	10.15 Set a temporary post

Thence Continued on next page

Township 46¹/₂ South, Range 13 West.

West	On South bay of Claim 43
"	30.85 chs. Bank of deep gulch Course S. 25° W
"	31.96 " To opposite bank.
"	38.88 " Bluff. Shore of Pacific Ocean Set a post.
Thence	
North	10.15 chs. To a point in meadow
Thence	
West	12.11 chs To $\frac{1}{4}$ Sec. Cor. between Secs. 15 & 16

Side notes and Corrections.

Set a post at N.W. Cor. of lot No 5 in Sec. 15 from which
 Alder about 18" dia. bears N 88° W 1/6 lks. (marked L. 5. W. 5.)

For the re-established Cor. to fract. Secs 15 & 16
 on the shore of the ocean. The alder tree described
 in U.S. Notes is marked anew - Towit;

Alder 30" dia. N 77° E 23 lks.

(new) Willow lying down. 8" dia. (in water) East 3 lks.
 Oct. 15. 1881.

From the N.W. Cor. of lot 5 in Sec. 15 - Between Blatte
 and Averill.

10.85 chs. To N.E. Cor. of lot No. 5. Set a post
 Marked L. 5. & witness by bearings as follows.

Eastern Extremity of Goat Island bears S 70° 40' E

Angles - Permian turns right ^{Point} of Goat Island 10 5'

West Extremity of Goat Island 4° 33'

Top of a rock off Shore Other rock 13° 42'

Top of ~~Other~~ rock off Shore Left side 26° 29'

" " " " Rt. " 29° 8'

Summit of rock on shore 57° 20'

14.00 chs To a Cor. 20 chs. W. of S.E. Cor. of Sec 15.

Oct. 16, 1881

John Fitzhugh
 Co. Surveyor.

Drove Charvia Stakes at East
 S.E. Cor. of Claim 43 marked
 C. 43. Sec. 5

South

Township 41 South, Range 13 West

Survey No. 61- A. F. Miller - -

Begin at the S.W. Cor. of Donation Claim No. 43.
 20' from fence cross fence at 150'

North	3.50 chs	West 17.00 chs	} along shore of Ocean
North	10.50 "	" 6.50 "	
"	3.34 "	" 17.18 "	
"	5.00 "	" 1.82 "	
"	2.50 "	" 1.50 "	
"	2.16 "	" 1.00 "	
Total North	27.00 chs	West 45.00 chs	

North 18.50 chs } To the W. bay. of the Macklin place
 100 lks. N. of Bluff Shore Sit
 post marked A. F. M.

Makes N. 45.50 " } To the N.W. Cor of the Macklin place. Sit a post
 marked A. F. M.

East 10.00 To the West bdy. of Miller's Donation Claim
 And NE Cor of Macklin place

Oct 19th 1881
 John Fitzhugh
 County Surveyor

Township 40 South Range 13 & 14 West.

Survey No. 62 - J. H. Schanck -

Begin at the corner of Secs. 7, 18, 12, 13

East	10.50	chs.	Summit of low firm ridge
"	20.00	"	Set a Stake
~~~~~ Thence			
South	11.10	chs.	To a bushy hillside. Offset 200 lks west
"	15.10	"	Offset 200 lks E. to line
"	20.00	"	Set a Stake
"	30.00	"	Small Stream Course S.W.
"	32.50	"	Schanck's house bears East about 5 chs.
"	40.00	"	Deep gulch. Set a Stake.

(Survey incomplete)

Description of Schanck's place.

N.E.  $\frac{1}{4}$  of S.E.  $\frac{1}{4}$  of Sec. 13 T. 40 S. R. 14 W.

N  $\frac{1}{2}$  of NW  $\frac{1}{4}$  " 18 " " " " 18 "

S.E.  $\frac{1}{4}$  " NW  $\frac{1}{4}$  " " " " " " " "

Oct. 21, 1881 -

John Fitzhugh  
County Surveyor



## Township 37 S. Ranges 14 &amp; 15 West.

No. 63. — Anton Delinfont.

R 15 W From the Corner of fract. Secs. 1 & 12  
 East 25.00 chs. Summit of prairie ridge SW 1/4 NE 1/4  
 " 26.69 " Cor. of Secs. 1 & 12 E. bdy of Sp.  
 ~~~~~ R 14 W ~~~~~  
 East 13.00 chs. Summit of Spur Slopes SW
 " 20.00 " 1/4 1/4 cor. N.E. cor. of Anton's Claim
 Witness — Red fir 60" di. bears E 15° W.

Thence from the 1/4 Sec. Cor. between 7 & 12
 E. bdy. of T. 37 S. R 15 W.
 West 7.38 chs To left bank of Hunter's Creek from N.E. corner
 " 22.00 " By triangulation. and retrace to cor.
 " Set a witness post at a point N. of the cor.

From the same corner as the above (1/4 S. cor. E. bdy)
 East 5.50 chs. Left bank of Hunter's Creek runs North
 " 8.28 " To opposite shore.
 " 14.50 " Foot of hill. N. & S.
 " 16.18 " Summit of Spur Slopes North.
 " 20.00 " Set 1/4 1/4 Cor. (Anton's S.E. Cor.)
 Witness Alvar S 60° W 47 lks
 Feby 13<sup>th</sup> 1882.

Anton Delinfont's Description.

E 1/2 of N.E. 1/4 of Sec. 12 S. 37 S. R 15 W.

W 1/4 " NW 1/4 of Sec. 7 S. 37 S. R 14 W.

John Fitzhugh
County Surveyor

Town. 39 S. Range 14 W.



Scale 20 chs to 1 inch.

Township 37 South, Ranges 14 & 15 West.

Survey No. 64 - Dennis Collins

North From the $\frac{1}{4}$ cor. on the line between Secs. 13 & 18
11.29 chs - To fence cor. in bottom. Collins house
bears West 3 chs. Crute bank 50 yds.
East. Runs $N 20^{\circ} W$
" 21.16 " To point on gravel bar, <sup>half way in between corners</sup> over Crute.
Thence
West 4.22 chs. To left of Crute in Prairie.
Thence
South 1.16 chs. To N. bay of Claim
Thence Feb'y 14<sup>th</sup> 1882
West 20.00 chs To a point near the shore Set a stake & post
Thence
South 40.00 chs. To Collins' S.W. corner & Set a Stake
Thence
East 6.00 chs Up hill to Summit
" 11.50 " To a snag on the line blazed and marked
Feb'y 18<sup>th</sup> 1882
John Fitzhugh
County Surveyor

Township 39 S. Range 14 West.

Survey No. 65. - Snodgrass

West From the cor. of Secs 14 & 5 N. bay. of Sp
20.00 Set $\frac{1}{4}$ cor - 10" x 12" marked X for cor -
" 38.00 Crute 40 yds wide across $S. 70^{\circ} W$
" 68.30 Shore of Pacific Ocean
General bearing of Coast $S 25^{\circ} E$
March 4<sup>th</sup> 1882.

John Fitzhugh
County Surveyor

Township 37 South Ranges 14 & 15 West

Survey No. 66 — Robert Smith & C. Ring

North
 5.00 chs. Begin at the corner to Secs. 12, 13, 7 & 18 on Sp. line
 Picket fence N 50° W & S 50° E
 Offset West 400 chs. to picket fence N & S
 " 9.50 " " To line 1.00 " ariving N.E. 1/4 of Sec 13
 " 22.50 " ~~To 1/4 1/4 cor center of Sp. line~~
 Set a witness post. 4 chs. West
 from the 1/4 1/4 cor.
 Thence West — on E. bay of Sec 13
 West 16.80 chs. Summit of ridge & Trail
 " 20.00 " To 1/4 1/4 cor
 Thence South
 South 5.36 chs. To line fence formerly built between
 Smith & Collins

North
 From the Cor. to Secs. 12, 13, 7 & 18
 14.64 chs. Making 1/2 mile from Smith's & Collins'
 fence showing the lap. between Smith
 and Ring
 Feby 15<sup>th</sup>, 1882 John Fitzhugh
 County Surveyor
 Plat on page 75

Township 38 S R 14 W.

Survey No. 67. Birmingham & Hamilton.

Meander from the Cor. to fractl. Secs 7 & 18
N. 25° W = 7

Begin at the meander post Cor. to fractl. Secs
6 & 7 - S 38 S. R 14 W.

10.00 chs Ascending rocky hillside to $\frac{1}{4}$ Cor.
20.00 chs West of $\frac{1}{4}$ Sec. Cor.

March 7th 1882 — John Fitzhugh
County Surveyor

East

Survey No. 68. Con McHughin

From Meander post between Secs 6 & 7

| | |
|---------|-------|
| S 46° E | 8.00 |
| S 21° E | 6.00 |
| South | 3.50 |
| S 25° W | 5.00 |
| S 17° W | 20.00 |
| S 48° E | 15.00 |
| S 15° E | 33.00 |

Crossing a Creek

| | |
|---------|-------|
| S 22° E | 21.50 |
|---------|-------|

To Cor. of fractl Secs 7 & 18

Thence in Sec. 18

To SW Cor of lot 1 in Sec. 18

March 7. 1882

John Fitzhugh
County Surveyor

Township 38 South, Range 14 West

Survey No. 69. - Capt Hamilton

Begin at a point 5.17 chs. South of
the $\frac{1}{4}\frac{1}{4}$ Cor. 10 chs East of Meander Cor.
between Secs. 6 & 7 Thence meander

N 70° W 8.50

N 35° W 3.50

N 48° W 3.50

N 20° W 18.74

To Meander post between Secs. 6 & 7 Thence

No. 70

For P. G. Egan

From the $\frac{1}{4}\frac{1}{4}$ Cor 20 chs. S. of Twp. Cor.

West 13.00

To Shore of Ocean Thence meander

S 5° E 20.00

S 30° E 12.00

To N. W. Cor of Sec. 6

S 3° E 13.00

To line between Egan & Hamilton

From the $\frac{1}{4}\frac{1}{4}$ Cor. 20 chs East of the
 $\frac{1}{4}$ S Cor. on W. bay of Sec. 6

East

19.00 chs Enter young fir timber.

"

20.00 " Mark a Red fir 8" dia. for $\frac{1}{4}\frac{1}{4}$ Cor.

March 8<sup>th</sup> 1882

John Fitzhugh
County Survey

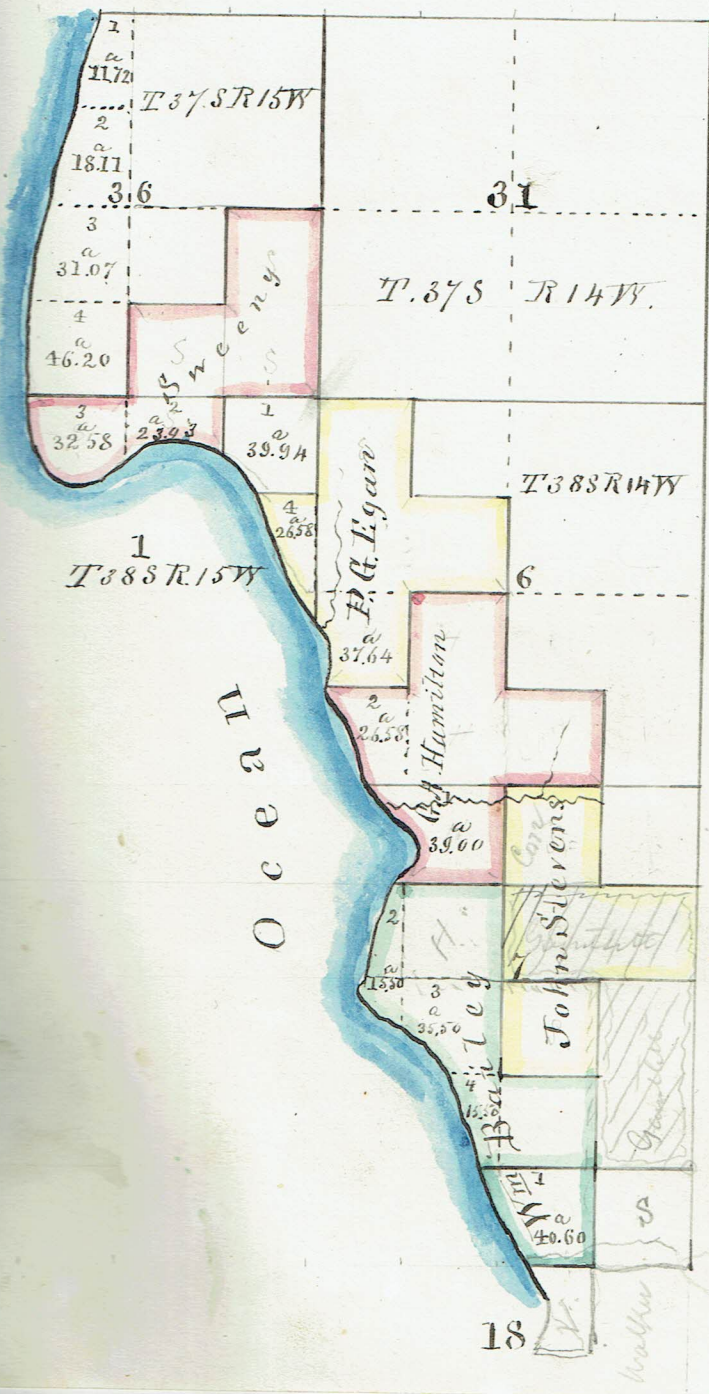

Township 40 South, Range 14 West.

Survey No. 71 ~ George S. Harris ~

Begin at the $\frac{1}{4}$ Sec. Cor. on the East boundary of Sec. 26 ~ Thence

West ~ 15.00 chs. Crude Course S.W.

" 20.00 " Set a $\frac{1}{4}$ / $\frac{1}{4}$ Cor.

Witnesses

Boulder 4' across & 3' high N 36° E 32 lks dist.

" 3' " " 4' " S 64° E 140 " "

From the $\frac{1}{4}$ S. Cor. on N. bdy of Sec. 26

East 20.00 chs to $\frac{1}{4}$ / $\frac{1}{4}$ Cor.

Thence

South 20.00 chs To $\frac{1}{4}$ / $\frac{1}{4}$ Cor.

Thence

West & To the east by bearing only ~

June 18<sup>th</sup> 1882

John Fitzhugh
County Surveyor

Survey No. 72 ~ George S. Harris ~

Begin at the S.E. Cor. of Sec. 36 (S.E. Cor of Tp. 20.00 chs. $\frac{1}{4}$ / $\frac{1}{4}$ Cor Set a Stake

" 40.00 " " " " " "

" 60.00 " " " " " "

Thence

West 20.00 chs. $\frac{1}{4}$ / $\frac{1}{4}$ Cor. Set a Stake (George S. Harris owns all of Sec. 36 except N $\frac{1}{4}$ of N $\frac{1}{4}$)

June 19, 1882

John Fitzhugh
County Surveyor

Township 40 South, Range 14 West

Survey No. 73 — John Cresswell —

| | | | |
|-------|---|-----|-------------------------------------|
| | Begin at the center of Sec. 23 at a | | |
| | Stake Set by F. W. Colbrook County Surveyor | | |
| North | 10.50 | Chs | Creek runs Westerly — |
| " | 15.00 | " | Enter Prairie |
| " | 34.50 | " | " Timber |
| " | 40.00 | " | Find No corner and Set a Stake for, |

Then from the <sup>1/4</sup> S. cor on E. bay of Sec. 15 by bearing only to the coast.

June 21<sup>st</sup> 1882

John Fitzhugh
County Surveyor

Township 34 South, Range 14 West

Survey No. 1 — William Nordberg

Begin at North West Cor. of Town. 34.S. Range 14.W.

South 34° East in Sec 6

3.50 chs.

" 26½° E. 30.00 chs.

" 13° " 10.00

East 3.00

South 75-lks. To ¼¼ corner.

October 20. 1882.

George Fitzhugh
County Surveyor.

Survey No. 2, W. H. Averill

Nov. 4<sup>th</sup> 1882

Beginning on Township line between Township 30 & 31 South and Range 15 West. From Cor. to Sec. 2, 3, 34 & 35.

S 3° 15' E 16.13 ¼¼ post set by John Fitzhugh.

" 36.13 ¼ Sec. Cor. Reestablish by Marking:

A Fir 18 in in dia bears N. 80° E. 3.10 lks. dist.

" Chittin 14" " " N 31° W. 50 " "

" 44.47. To Flores Cr. 150 lks. wide. Course W.

" 46.18. In Browns field

" 53.50. Left Bank of Flores Cr. offset 100 lks East

" 56.13 Set ¼¼ post 100-lks E. of true cor. on L. Bank Flores Cr. from which

A Spruce 48 in in dia bears S. 14° W. 39 lks. dist.

" " 48 " " " S 23° E 80 " "

George Fitzhugh
County Surveyor.

Township 31 S. R. 15 W.

Survey No 3. — O. D. Brown.

Nov. 4 1882.

From a point 20.00 chs North of Cor. to Sect. 2, 3. 108 1/2
and 100 lks East of true line on Lt. Bk. Flores Cor.

S 3° 15' E

4.00 offset 50 lks to Lt. Bk.

"

6.50 offset 50 lks. across a stream 3 lks with course N.W. on Sec. line

"

20.00 chs. to Cor. from which.

A Fir 20 in in dia S. 5° W. 71 lks dist

" " 44 " " " N 66° W 85 " "

" " 24 " " " N 20° E 29 " "

" " 20 " " " S 40° E 45 " "

George Fitzhugh

County Surveyor

No 5. — Wm G. Lugin

Nov. 4 1882.

From 1/4 Sec post R.A. Sec 2 & 3. Township 31 South
Range 15 West

East

20.00 chs. Set 1/4 Sec post from which

An Alder 12 in in dia bears S. 57° 15' W. 58 lks dist

A Cherry 8 in " " " N 35° 30' E 43 lks dist

George Fitzhugh

County Surveyor.

Township 31. South. Range 15 West

N<sup>o</sup>. 5- Capt. N. C. Lorentzen

Nov. 5<sup>th</sup> 1882.

From $\frac{1}{4}$ Sec. Cor. Bet. Sec. 10 & 15.

Var 19.05 East

East

24.61 East Boundary School Lot

" 24.99 County Road Bears N 24° E & S. 24 W.

" ~~44.14~~ 39.88 B<sup>y</sup> Cor. from which

A Fir 24 in in dia bears N 60° W. 8 lks dist

" " 48 " " " " N 25° W 39 " "

" " 48 " " " " N. 10° E. 25 " "

Spruce 18 " " " " S 40° E 28 " "

From $\frac{1}{4}$ Sec post Bet Sec. 10 & 15.

North 15 W 18.60 A Stream 4 lks wide course West

" 37.00 Cr. Bottom N 40° W. & S. 40 E.

" 39.16 Beaver Cr. <sup>4 lks wide</sup> Course N. 40 W.

" ~~45.50~~ Leam Cr. Bottom bearing N 20° W. & S. 20 E.

" 39.85 1<sup>st</sup> $\frac{1}{4}$ post from which

A Spruce 8 in in dia bears S 28 $\frac{3}{4}$ ° E. 23. lks dist

" " 30 " " " " N 87° W 2.14 lks dist From thence

East

30.00 Chs. County Road N. & S.

" 40.00 to $\frac{1}{4}$ Sec post Bet Sec 10 & 11. from which

A Hemlock 12 in in dia bears S. 68 W. 116 lks. dist

" Spruce 12 " " " " N 30 E. 37 " "

<sup>New</sup> " " 36 " " " " N 54 $\frac{1}{2}$ W 47 " "

George Fitzhugh

County Surveyor.

Township 31 South Range 15 West

No. 6. School District No. 13.

Nov. 7th 1882

Beginning at a point 24.61 Chs East of 1/4 Sec Cor.

Bet. Sec. 10 & 15. Township 31 South Range 15 West. Var 19.

N. $46\frac{3}{4}$ E. 3.46 Chs. thence

West 5.48 " "

South 6.46 " "

East 2.34 " "

North 2.73 " "

N $24\frac{3}{4}$ E 1.50 " To place of beginning.

Containing 2. acres. One in each Section

George Fitzhugh

County Surveyor

No. 7. — James Haft

Nov. 9. 1882

Beginning at 1/4 Sec. Cor. Bet. Sec 9 & 10. Township

31 South Range 15 West. thence

East 20.00 Set 1/4 1/4 Sec post from which

A Pine 6 in in dia bears S. 79° W. 291 lks dist

South 40.00 Intersect Sec line South Boundary of Sec 10

Set Stake from which

A Fir 14 in in dia bears N $15^{\circ} 55'$ W 37 lks dist

George Fitzhugh

County Surveyor

No. 8.

Henry Nelson

Nov. 10. 1882

Completing Survey by John Fitzhugh

From a Stake Marked S. C. 26.50 West from Sec line

West 13.50 To Cor of Claim Set 1/4 1/4 Stake from which

A Spruce 48 in in dia bears N. $86\frac{1}{2}^{\circ}$ W. 160 lks dist

Township 31. South Range 15 West

From Post Cor to Sec 23. 34 & 35
 East On Township line Bet Sec 2 & 35-
 " 9.83 A Stream 5 lks wide course S. E.
 " 15.20 " Lane " " " N. W.
 " 21.75 County Road bears N. & S.
 " 40.00. No post or trees to be found.

George Fitzhugh
 County Surveyor

No. 9. A. Boson Nov 10, 1882.

Beginning at Cor. to Sec 26, 27, 34 & 35. Township 31 South
 Range 15 West - Will. Mer. Var. 1905 East
 South 17.75 Waggon Road bears E. & W.
 " 18.00 " " " N 60° W & S. 60° E.
 " 20.00 Chs Set $\frac{1}{4}$ $\frac{1}{4}$ post from which
 An Alder 16 in in dia bears N 57 $\frac{3}{4}$ ° W 14 lks dist. Thence
 East 4.25 Waggon road to Carl Nelsons bears S 44° E & N 45° W.
 " 34.00 " " " Mountain E & W.
 " 37.00. Leave Waggon road bearing South 87° E.
 " 40.00 Set $\frac{1}{4}$ $\frac{1}{4}$ post from which
 A Fir 18 in in dia bears N 12° W. 26. lks dist
 " " 18 " " " S. 60° E 18 " "

Survey No. 10 For Brown & Guerin Nov. 10. 1882.
 South From $\frac{1}{4}$ $\frac{1}{4}$ Sec post - Set Near Guerin's house. Var. 1905 East
 " 7.00 Chs. Floras Cr. 5-8 lks wide course West
 " 8.50 Waggon crossing 5-8 lks East
 " 20.00 Set post from which
 An Alder 14 in in dia bears N 52° E. 150 lks dist
 " " 4 " " " S 33° W 180 " "

George Fitzhugh
 County Surveyor

Township 30 South Range 15 West

Survey No 11 Langlois Bros.

Nov 20. 1882

Beginning at Cor. to Sec. 26.27. 34 & 35 Var 19° East
South Between Sec 34 & 35.

" 1075 Waggon road to Bossons bears E & W.

" 18.00 " " " Carl Nelsons N 70° W. & S. 70° E.

" 27.75 A Stream 10 lks wide course N 65° W.

" 29.90 Waggon road from Thrifts to Nelsons. S 75° W. & N 75° E.

" 40.32 To 1/4 Sec. post -

Measured back 20.00 chs North from 1/4 Sec post and East
20.00 chs from Sec. Cor. Gaining 6 lks on 2nd Measure.
leaving 26 lks to be divided Set 1/4 1/4 post at center allowing
three feet in favor of South half for error in Measure.

From 1/4 1/4 post -

An Alder 16 in in dia bears N 57 3/4° W. 14 lks dist

From thence West Between Langlois & Thrifts Claims
Set Range Stakes

Henry Nelson }
Carl Nelson } Chairman

George Fitzhugh
County Surveyor

No 12 W. H. H. Averill

Nov. 22. 1882

Beginning at 1/4 Sec Cor Bet Sec 3 & 10 Township 31
South Range 15 West Var 19.05° East

East 18.50 Low swag N. W. & S° E.

" 20.00 Set 1/4 1/4 post from which

A Cedar 16 in in dia bears N 3 1/5° W. 16 lks dist

" " 14 " " " " S 6 1/5° E 25 " "

From thence

North 3 1/5° W. Bet. land of Averill & Lang

" 20.00 chs Set 1/4 1/4 post in Cor. Bottom from which

An Alder 30 in in dia bears N 67° W 48 lks dist

George Fitzhugh
County Surveyor

Township 31 South Range 15-West Will. Mer.

Survey No 13 Chris Long

Nov. 22. 1882.

From a point on line between Sec 38 10 20.00 chs
East from $\frac{1}{4}$ Sec. Cor. Township 31 South Range 15-West

East 7.25- A stream 5-10 wide Course N 45 W.

" 10.00 chs Leave Green timber and enter deadening

" 20.00 To Sec. Cor.

George Fitzhugh
County Surveyor.

No 14 — Murtha Doyle

January 5. 1883.

Beginning at the South W. Cor. to Lot No 5. in Sec 25-
Township 36. South Range 15-West Thence

S $48\frac{1}{2}$ W. 11.20 chs. Thence

S $53\frac{1}{2}$ E. 4.85 " "

S 72° E 2.69 " "

N 73° E 3.70 " "

N $42\frac{1}{2}$ E 3.08 " "

N 8° W. 1.72 " "

N 73° W. 6.74 " "

N 57° E 4.20 " "

N 159 " To place of beginning, and containing
five and eighty hundredths acres Tide Land.

January, 6, 1883.

From a point 5.67 chs West of South W Cor to Lot 5 in
Sec. 25 Township 36 South Range 15-West. Var $19^{\circ}35'$ East

From thence along U. S. Meander line

N 53° W. 11.75 chs. Thence

West 6.50 " "

S 29° E 10.43 " "

S 56° E 6.34 " "

N 55° E 8.95. To place of beginning and containing eleven and
72 hundredths acres. Tide Land

George Fitzhugh County Surveyor

Township 31 South Range 15 West.

Survey No 15 - P. Ham Cox & D. L. Anderson <sup>Others</sup> January 13. 1882
Beginning at $\frac{1}{4}$ Sec post Between Sect 14 & 15. Var 1905

N 89.30° W. across Sec 15-

" 2.25 Top of ridge

" 20.00 Chs Let $\frac{1}{4}$ Sec post from which

A Willow 5 in in dia bears S 1 $\frac{1}{2}$ ° E. 5 lks dist

" Fir 30 " " " " S 51° W

" 30.50 Willow Cr. 30 lks wide course North

" 40.00 Let $\frac{1}{4}$ Sec post from which

A Fir 24 in in dia bears S 63 $\frac{1}{2}$ ° E. 22 lks dist

" " 24 " " " " S 52° W 57 " "

" 60.00 Chs Let $\frac{1}{4}$ Sec post from which

A Cedar 24 in in dia bears N 65 $\frac{1}{2}$ ° W 4 lks dist

" Fir 36 " " " " S 34 $\frac{1}{2}$ ° E 94 " "

From thence

South 29.80 Chs Let $\frac{1}{4}$ Sec post from which

A Cedar 30 in in dia bears S 70° W 30 lks dist

" 39.60 Let $\frac{1}{4}$ Sec post from which

A pine 7 in in dia bears N 71° E 17 lks dist

" " 7 " " " " S 84° W 14 " "

From Cor. to Sect 15/16. 21 & 22.

N 89.36° E On line Between Sect 15 & 22.

10.00 A stream 4 lks wide course S.W.

" 200 Cor $\frac{1}{4}$ Sec.

" 40.00 $\frac{1}{4}$ Sec post

" 60.00 $\frac{1}{4}$ Sec post from which

A Spruce 11 in in dia bears N 68 $\frac{1}{2}$ ° W 83 lks dist

" Willow 9 in in dia bears N 89° W. 7.01 lks dist

From thence

South 20.00 Chs. Let $\frac{1}{4}$ Sec post from which

A Cedar 30 in in dia bears N 26 $\frac{1}{2}$ ° E 112 lks dist

George Fitzhugh
County Surveyor

Township 31 South Range 15 West

N<sup>o</sup> 16 - J. Buntton

January 17, 1883.

Beginning at the $\frac{1}{4}$ Sec post between Sec. 15 & 22.

South
West

20.00 Chs drove stake from thence

4.00 " Rock ridge Ed Goods lookout

17.00 Chs E. Goods house S. 2.00 Chs.

19.50 Stream 6 lks wide course $N 25^{\circ} W$

20.00 Chs drove stake.

40.00 Set $\frac{1}{4}$ post from which

A Cedar 60 in in dia bears East - 2 lks dist

" Spruce 20 " " " West - 2 " "

From Cor. to Sec. 15: 16. 21 & 22.

North

13.00 Chs County road bears $N E \frac{1}{2} S W$.

20.00 Set $\frac{1}{4}$ post from which

A Cedar 14 in in dia bears $S 25^{\circ} W$ 43 lks dist

" " 48 " " " $S 55^{\circ} E$ 1.02 " "

From thence Set Range States East

George Fitzhugh
County Surveyor

Township 40 S. R. 13 W.

March 20, 1883.

Survey N<sup>o</sup> 17 Henry Smith

Beginning at $\frac{1}{4}$ post on line bet. Sec. 32 & 33 in Town 40 S. R. 13 W

West

2.00 Chs. foot of hill angle 30° faces East

5.00 " top of hill

16.50 Cr. 5 lks wide course $S 20^{\circ} E$.

40.00 Set $\frac{1}{4}$ post center of Sec 32. from which

A Fir 10 in in dia bears $S 10 \frac{1}{2}^{\circ} W$ 22 lks. dist.

" " 12 " " " $S 66^{\circ} W$. 21 " "

George Fitzhugh

13
Township 40 S. R. 14 W.

Survey N. 18 Mrs. Hannah Bryon March 20 1883

From 1/4 Sec cor on line bet Sec 32 & 33.

North 6.00 chs. Cr. 2 lks wide course S.W. Start up hill angle 30°

" 40.00 chs. Continuing up hill to 1/4 cor. from which

A Live oak 8 in in dia bears N 58 1/2° E 87 lks Dist

Record made May 7, 1883.

George Fitzhugh

County Surveyor.

Survey N. 19. Shank and Duly March 21 1883

Retracing old lines

From cor. to Sec. 7, 12, 13, & 18. on range line bet. 13 and 14 West 40 S.

South Down hill angle 30° face S.E.

" 6.00 chs foot of hill

" 20.00 Under Rocky knob

" 40.00 Set Stake in stone mound

" 80.00 Cor. to Secs 13, 18, 19 and 24 from thence Bet. 13 & 24

West 20.00 chs. Set 1/4 cor stake from which

A Fir 10 in in dia bears S 83° W 79 lks Dist

22 " 22.15 leave line and run on bearing \

S 50 1/4° W 10.60 thence

S 83 1/2° W 7.00 thence

North To Sec line and 1/4 cor. No sign of post or witnesses

West 80.57 Sec. cor. from which

A Fir 40 in dia bears N 25 1/2° E 17 lks Dist

Live oak 14 in dia bears S 44° W 16 " "

Fir 36 in dia " S 7 1/2° E 48 " "

This line had evidently never been run

North Bet. Sec. 23 and 24

" 20.00 chs offset East West 6.62

" 40.00 " " 6.62 regained line

Township 40 South Range 14 West

North Bet. 23 and 24 continued
 " at 40.00 chs could find no post or witness set stake on hill side
 " 80.00 chs to Cor. 13. 14. 23 and 24. already described
 — From thence —
 West 20.00 chs. Marked live oak 8" in dia for $\frac{1}{4}$ cor. and thence on offset—
 South 6.32 thence
 West 20.00 chs. To a point 6.32 chs. South of $\frac{1}{4}$ post-Bet. Sec. 14 and 23.
 Set Range stakes for west boundary of Dewly's claim
 George Fitzhugh
 County Surveyor.

Survey No 20 For Jesse Cary. April 14. 1883.
 In Township 34 S. R. 14. W.
 From $\frac{1}{4}$ Sec post-Bet Sec. 29 and 30
 North 40.00 chs. To Cor. 19. 20. 29. and 30.
 N 8° E. Bet. 19 and 20.
 " 40.00 $\frac{1}{4}$ Sec. cor.
 " 60.00 $\frac{1}{4}$ post from which
 A Myrtle 15-in in dia bears N 78° E 91 lks Dist
 —————
 From $\frac{1}{4}$ Sec cor. Bet 29 and 30.
 East on line bet Colbrook and Cary claims
 " 20.00 chs. $\frac{1}{4}$ post from which
 An Alder 20 in in dia bears west 2 lks dist

George Fitzhugh
 County Surveyor.

County Surveyors Record. Town 30 S. R. 14 W. Sec. 31.

Survey N<sup>o</sup> 21 Charles Langlois

April 23 1883.

From cor to Township 30 S Range 14 West on Range line Bet
14 and 15 West run North 2 miles and 2.75 chs. before
finding any post from which to measure

Thence running South

South

on true line bet Ranges 14 and 15 West

"

8.40 $\frac{1}{4}$ post in R 15-

"

35.00 Cr. Course N.W. 10 lks wide

"

~~39.32~~ $\frac{1}{4}$ cor. 40.69 $\frac{1}{4}$ cor.

"

44.52 Cor. To Sec<sup>s</sup> 25 and 36 in Range 15-

"

55.00 Cr. course East 3 lks wide

"

~~77.62~~ Cor. Sec<sup>s</sup> 30 and 31 81.38 Cor. Sec<sup>s</sup> 30 and 31.

"

~~79.50~~ Catch course N 30 E

"

7.43 $\frac{1}{4}$ post in Range 15-

"

20.00 Perpendicular Bluff 50' high faces North

East

on offset 2.00 Sec.

South

1.39 chs. Making 21.39 South to $\frac{1}{4}$ $\frac{1}{4}$ cor.

West

200 chs. regain line and set $\frac{1}{4}$ $\frac{1}{4}$ post cor. to Char<sup>s</sup> Langlois claim

South

42.07 chs. Set $\frac{1}{4}$ cor. from which

A fir 20" in dia bears N 80° E 74 lks dist

"

42.75 To Town Cor.

Recorded May 7 1883

George Fitzhugh

County Surveyor

Township 31 South, Range 15 West

No 22 Coasmus Thorhaver
 From 1/4 Sec. post Bet 26 & 35
 North Through 26
 " 5.00 chs. Open brush land. Level
 " 10.00 Pine brush
 " 14.50 Dry gulch course N 45° W.
 " 15.00 Willow bottom
 " 20.00 In Timothy meadow
 " 25.00 Salmon brush bottom
 " 30.00 Fern and alder brush. Ground sloping S and W
 " 37.50 Creek 3 lks wide course West
 " 40.00 1/4 post. center of Sec. 26. Marked Alder tree
 West From thence
 " 5.00 chs. Small slough course North
 " 10.00 Ridge, Green fir timber
 " 15.00 Fern and alder.
 " 20.00 1/4 post in Maple Bottom Marked Maple tree
 June 21<sup>st</sup> 1883.
 Geo. Fitzhugh Co. Surveyor.

No 23 C. L. Wilson
 From Cor. to Secs 17, 18, 19 and 20. Town 34, S. R. 14, West.
 S. 89° 54' E 13.50 chs. Summit of ridge N & S.
 " 19.50 Cedar 60 in in dia
 " 20.00 1/4 post From which
 " An Alder 8 in in dia bears South 35° West - 6 lks dist
 " 25.50 Gulch bears S 20 E.
 " 43.50 Stream 3 lks wide course South
 " 75.50 North fork Mussel Cr. 10 lks wide course S 50 W.
 " 80.16 To Cor. 16, 17, 20 and 21.
 From thence
 East Bet 16 and 21 Unsurveyed land
 " 20.00 chs. 1/4 post from which
 " A Live Oak 10 in in dia bears East 6 lks, dist.

Township 34 South. Range 14 West

G. L. Wilson continued.

From thence

North 13.00 chs. North fork mussel cr. 6 lks. wide course West

Down hill at angle of 37° " 18.00 chs. Up hill from creek, angle 35° " 20.00 Set $\frac{1}{4}$ post from whichA Fir 14 in. in dia. bears $N 50^{\circ} W$. 6 lks. dist.

From thence

West 11.00 chs. Cr. course South

" 20.00 Intersect Section Bet. 16 and 17.

Set post - from which

A Gargent-oak 16 in. in dia. bears $N 15^{\circ} W$. 9 lks. dist.

From thence

South 12.50 chs. North fork mussel cr. course $S. 60^{\circ} W$.

" 20.00 To Sec Cor.

Oct. 3 & 4 1883.

Geo. Fitzhugh Co. Surveyor

| | | |
|--------------------------|--------|----------|
| Asher Post
John Howey | }
} | Chairmen |
|--------------------------|--------|----------|

Fred. Pfisterer axman

No. 24

Jesse Carey. finishing former work

From a point 20.00 chs. North of $\frac{1}{4}$ post bet Sec
19 and 20 from post from whichA Myrtle 15 in. in dia. bears $N 78^{\circ} E$. 9 lks dist.East 5.00 chs. Trail to Jesse Carey's house bears $S 20^{\circ} W$." 8.00 Top of Ridge $S 30^{\circ} W$.

" 15.00 Dry gulch South

" 20.00 Set $\frac{1}{4}$ post from whichA Myrtle 4 in. in dia. bears $S 85^{\circ} E$ 13 lks dist." " 12 " " " " $N 15^{\circ} W$ 7 " "" 22.00 chs. Steep hill side slopes $S W$." 29.25 Cr. Bottom $S 60^{\circ} W$.

Township 34 South, Range 14 West

East 32.50 North fork mussel Cr. 5 lbs. wide S 45° W
 " 32.75 Foot of hill slopes NW. angle 40°
 " 40.00 $\frac{1}{4}$ post - from which
 A Myrtle 18 in. in dia bears N 20° W 94 lbs dist. -
 From thence $\frac{1}{4}$ Sec post - Bet. 20 and 29
 Reestablished the same by marking
 A Myrtle 24 in. in dia bears S 82½° E. 77 lbs dist. -
 " " 30 " " " " N 58° W 74 " "
 From thence

North 40.00 chs. $\frac{1}{4}$ post for center of Sec from which
 A Hazel 3 in in dia bears S 25° E. 6 lbs dist -
 " " 4 " " " " N 10° W 8 " "

Oct. 4 and 5 - 1883. Geo. Fitzhugh Co Surveyor

No. 25

Louis Knapp

November 15. 1883.

Beginning at a point 4.59 chs. East from cor to Sec. 4. 5.

32.833 at intersection of said line with line of Claim 37. and run

North 2.75 chs. Gulch N 50° W.

" 7.50 " Leave green brush and enter Burnt Woods E. & W.

" 15.00 Gulch Bears N. 75° W.

" 29.58 To Cor. to Claim 37. from which

A Fir 30 in dia bears S 34° W. 31 lbs. Distance

" " 7 " " " N 48° W 39 " "

A Cedar 18 " " " S 59° E 29 " "

From thence -

East Up hill - Burnt Woods -

13.90 Summit of ridge N. and S.

22.50 chs. Gulch Course S 85° E.

" 30.00 " Same " East

" 35.25 " Cor. to Claim 37. from which

Continued on page 96

County Surveyors Record

Township 32 South Range 15 West

Same Continued

N. Fir 40' in dia bears S. 54° E. 20 lks. Dist.

" " 8' " " S. 51° W. 38 " "

" " 30' " " N. 26° W. 40 " "

From Thence

North 10.42 chs. Center of Sec. 32. Let stake and buried bottle

A Fir 40' in dia bears S. 10° W. 24 lks Dist.

A Cedar stump 14' " N. 25° E. 10 " "

Thence East

East Burnt Woods, Level Country

" 22.50 chs. Cr. 3 lks. Wide course South

" 38.00 Small Cr. Course South

" 40.00 " Intersect Section line at 1/4 Post (No trace of cor.)

Reestablished same by marking

A Cedar 5' in dia bears S. 78° W. 10 1/2 lks. Dist.

" " 3' " " S. 33 1/4° E. 14 " "

Thence South

South Burnt Hills - Old logging woods - Bet. 33 1/2 & 34

" 16.25 chs. Old skid road Bears West

" 27.25 " " " " "

" 40.00 " To Cor. to Sec. 3, 4, 33 & 34

Recorded Nov. 18. 1883.

George Fitzhugh

County Surveyor

In Township 30 South and 15 West

N<sup>o</sup> 26

Survey made for Nelson and Langlais
Retracing Sec line.

January 10. 1884.

North

Run North Bet. Sec<sup>s</sup> 26 & 27. as follows.

20.00 chs. set $\frac{1}{4}$ Cor. from which

Cedar 15' in dia bears N. 5° West - 18 links dist-

40.00 $\frac{1}{4}$ Cor. found witness tree lying down but still alive

George Fitzhugh

County Surveyor.

N<sup>o</sup> 27

Survey For N. C. Lorentzen.

Beginning at $\frac{1}{4}$ Sec. Cor. Bet. Sec<sup>s</sup> 16 & 17. Township 31 S. R. 15 W.

West

100.00 chs. Enter low Spruce Bottom.

7.50 Leave timber and enter swamp

12.00 Cross Salmon Cr. 20 chs wide, North

14.50 Leave Cr. Bet. enter spruce timber

20.00 Set $\frac{1}{4}$ Stake Cor. to Lot 4.

28.43 Intersect shore of Florus Lake and set Mean cor.

Run Eastern boundary of Lot 4 as follows

Beginning at South East Cor of Lot 4 at $\frac{1}{4}$ Stake and run

North

14.66 chs. Intersect shore of Florus Lake and set stake

Same continued

Bet. Sec<sup>s</sup> 8 and 17 retracing. as follows Begin at Cor. to 16, 17, 889

West

5.50 chs. Wagon road N. E and S. W.

18.50 " Wagon road N. S.

20.00 " Set $\frac{1}{4}$ Stake from which

A Pine 10' in dia bears N. $1\frac{1}{2}$ W. 50 chs. dist-

21.00 Sand ridge N. S

38.80 Intersect shore of Florus Lake and set Mean cor from

Witness tree still standing (to wit:)

A Spruce 9' in dia bears N. 13° E. 76 chs. Dist.

George Fitzhugh

March 10. 1884.

County Surveyor.

County Surveyors Record.

Survey.

No 28

Township 31 South Range 15 West

Sec 10

For N. C. Lorentzen & J. H. Wpton

From a point 20 chains West from <sup>1/4 Cor. Bet Secs 10 & 11. & Run</sup> ~~cor. to Sec 10. 11. 14 & 15~~ Run

North

12.10 chs Dry Gulch course West

15.08 " " " West

20.00 Set 1/4 Cor. in Cedar clearing from which

N for 20' dia bears S 5.45' E. 82 lks. Dist-

" Pine Stump 10' dia 4 ft high bears N 79° West 8 lks. Dist-

Thence Run west without measuring and intersect a line run at a former time, running N & S through center of Sec 10 find old stake 20 lks north from where we intersect line

June 27th 1884

George Fitzhugh & Co. Surv.

Survey for John Blacklock

June 4th 1884

North

From a point 8.05 chs. South of 1/4 Sec post on line Bet Secs 24 and 30 at an established cor. dividing Lot 2 in Sec 25.

8.05 1/4 Sec. Cor. Reestablished from old B.B. which were lying down but in a good state of preservation. and continued North

"

along Township line Bet. Ranges 15 & 16 West

"

40.00 chs. No sign of old cor. remaining Set a post temporarily -

George Fitzhugh & Co. Surv.

Survey

No 29

For R. Burnham.

October 25th 1884

Location of Anchor Buoys, Low Water, Wind N.W.

From first station

North East Buoy Bears S. 89° 30' W.

N. N " " S 86° W

S. E. " " S 56° 15' W

S. W " " S 65° 45' W

Outside Buoy S 62° W

Co. Surveyors Record.

Continued from Opposite page

From Station 1 to Station 2 Bear $S 33^{\circ} 30' E$
 S. E. Bay Bears $S 66^{\circ} W$ from Station 2
 N. E. " " $N 81^{\circ} W$ " " "
 S. W. " " $S 72^{\circ} W$ " " "
 N. W. " " $N 86^{\circ} W$ " " "
 Outside " " $S 66^{\circ} 30' W$ " " "

George Fitzhugh

For Edgar Beson and Erasmus Torhaver. November 18<sup>th</sup> 1884From $\frac{1}{4}$ Sec. Cor. Bet. Sec<sup>s</sup> 26 & 35 Run East-

7.25 chs. County Road N. E. & S. W

14.75 " Creek 8 ch. wide course $N 50^{\circ} W$ 20.00 " $\frac{1}{4}$ Sec. Cor. Marked an Alder 7' dia for Post from whichAnother Alder 8' dia bears $N. 75^{\circ} W$. 5 links Distant

George Fitzhugh Co. Sur'gr.

For Lorenzen —

Nov. 18<sup>th</sup> 1884.

Retracing Lines of S. H. Crouch Donation Claim.

From cor. to Sec<sup>s</sup> 2, 3, 34 and 35 on Town line Bet 30 and 31 S and
in Range 15 West and Run North

1.50 chs. To South Boundary of Claim 34 and Thence East

18.00 chs. to S. E. Cor. of Claim 34. found Cor. and Witness Trees
Still Standing from thence Bet Range Stake North

C. Surveyors Record for 1884.

Town. 31 S. R. 12 & 13

| | |
|------------------|---|
| Survey No. 32 | Survey made for J. A. Haines Nov 22 <sup>nd</sup> 1884. |
| | Begin at 1/4 Sec. Cor. on line bet Sec. 25 and 30 on Range |
| | bet Townships 12 and 13 West and 8 <sup>th</sup> South and run East |
| South | 20.00 chs. Set Temp'y. 1/4 Cor. |
| " | 33.65 To trail and triangulate from here to avoid Bluff of Rock |
| | S 57° 45' W. 5.60 chs |
| | S 45° E 3.38 " |
| | S 87° 30' E 2.05 |
| | S 19.72 Found Cor. Stake 2.00 chs. to East of Random line |
| | North on correction |
| North 22.60 chs. | Set 1/4 Cor. on corrected line at average distance from which |
| | A White Fir 12' dia bears S 88° 30' E. 66 lks. Distant |
| | There is evidently an error in the Township line at the |
| | Between the Sec. Cor. and 1/4 Cor. which has probably been made by |
| | U. S. Deputy in triangulating around the bluff of rocks. |
| | From the 1/4 Cor. thus established we run East |
| East | 7.00 chs. Cross Gibb Cr. course South |
| " | 10.00 chs. enter Prairie |
| " | 20.00 chs. Set 1/4 Cor. Temp'y. And starting from a point 20.00 |
| | East from cor. to Sec. 25, 30, 31 and 36 run North |
| North | Through Prairie |
| " | 20.00 chs. Reset Stake 2 rods further North and run from thence |
| North | Along Prairie side hill slopes West- |
| " | 6.50 chs. Pass 15 lks West of a post set by U. S. Deputy Wright |
| " | 11.50 Enter Timber E & W |
| " | 20.00 chs. 1/4 Cor. from which |
| | An Ash 12' dia bears S 54° 30' E. 44 lks. Dist. |
| | Continue North |
| " | 9.50 Enter Prairie E & W. |
| " | 14.50 " Timber E & W. |
| " | 20.00 Set 1/4 Cor. from which |
| | A Cedar 18' dia bears N 55° 30' W 31 lks. Dist- |
| | From Thence run S. 87 W |

County Surveyors Record. T. 31. S. R. 12 W

S 87° W 9.00 chs. Little Creek Course S W.
 " 13.50 Ascend steep rocky side hill
 " 15.75 Top of Rocky ridge.
 " 20.00 chs. Set $\frac{1}{4}$ $\frac{1}{4}$ Cor. from which
 A Fir 8' in dia bears N 14 W 12 lks Dist—

For same Nov. 24<sup>th</sup> 1884

West From Cor. To Sec. 1, 31 and 36. Township Cor. Bet 31 and 32 South and
 Ranges 12 and 13 West Will. Mer. and run West
 20.00 chs. Set $\frac{1}{4}$ $\frac{1}{4}$ Cor. from which
 A Madrone 12' dia bears N 53.45° East 8 lks Distant
 From thence run North

North 20.00 chs. Set $\frac{1}{4}$ $\frac{1}{4}$ Cor. from which
 A Fir 6' dia bears N 22° East 61 lks Dist—
 These lines had been run formerly by W<sup>m</sup> Lichner but were in
 quite material error.

George Fitzhugh Co. Sur.<sup>r</sup> or

N<sup>o</sup> 33 Township 31 S R 13 W.

For John Caldwell — Nov. 25<sup>th</sup> 1884

East Begin at Cor. to 11, 12, 13, and 14 and Run East
 20.00 chs. $\frac{1}{4}$ $\frac{1}{4}$ Cor. from which

A Fir 10' dia bears East 41 lks. Dist.

" 40.00 chs. Found old stake lying down but no witnesses perceivable
 Reestablished Cor. by Marking A Fir 10' dia bearing South
 27 lks. Distant. Continued East—

" 41.00 chs. Caldwell Bears line on Right,

South 10.00 chs. Set Range Stake and returned to $\frac{1}{4}$ Cor. and run South
 20.00 chs. $\frac{1}{4}$ $\frac{1}{4}$ Cor. from which

A Fir 6' dia bears S. 85° E. 28 lks Dist. And continue South

" 40.00 chs. Set $\frac{1}{4}$ $\frac{1}{4}$ Cor. from which

A Fir 8' dia bears S 88° E 17 lks Dist.

Continue South —

County Surveyors Record, For 1884.

Same Continued.

South 59.50 chs. Dry Gulch course S.E.
 " 60.00 " Let $\frac{1}{4}$ Sec Cor. from which
 A Fir 48' dia bears North 80° West - 15 lks Dist.
 A Fir 12' " " South 75° West - 18' " "

George Fitzhugh Co. Surveyor

Survey No 34

For J. E. Hawkins.

Dec. 8<sup>th</sup> 1884.

Beginning at $\frac{1}{4}$ Sec Cor. Bet 8 & 9. Township 31 South
 15 West and run North.

North 17.57 chs. New Waggon road to rail timber
 " 20.00 " Let $\frac{1}{4}$ Sec Cor from which
 An Alder 6' dia bears S. $84^{\circ} 30'$ E. 9 lks Dist.
 Thence East

East 20.00 chs. Let $\frac{1}{4}$ Sec Cor. from which
 A Spruce 40' dia bears 14° East - 17 lks Dist.

George Fitzhugh Co. Surveyor

Survey No 35

for Mary Anderson & E. J. Ralls.

January 10 1885

From the corner to Sections 8, 9, 16 & 17.

North On line between Sec 8 & 9 40.00 chs. to $\frac{1}{4}$ Cor.
 From a point <sup>and stake</sup> Intermediate from which
 A. Pine 10 in in dia. bears N 34° W 61 lks. Dist.
 West Without measuring to margin of Floras Lake

George Fitzhugh Co. Surveyor

County Surveyors Record

A.D. 1885

| | | |
|----------------|---|---------------|
| Survey No. 36. | For J. H. Barry of Elk river | Jan. 31 1885. |
| | Began by setting stake from witness tree | |
| | Cor. to Sec's. 26, 27, 34 & 35 Township 32 | |
| | South Range 15 West and run - | |
| N 89° 30' W. | along old line of Survey Bet Sec's. 27 & 34. | |
| " | 7.25 chs. A fence corner N. E. & S. E. | |
| " | 12.50 " Road E & W. | |
| " | 13.75 A stream 2 lks. wide course N. W. | |
| " | 14.25 " " " " " North | |
| " | 40.00. Found no trace of 1/4 Cor. | |
| " | 41.50 Trail S. E. & N. W. | |
| " | 46.75 Stream 8 lks. wide course N. E. | |
| " | 69.60 Trail N. W. & S. E. | |
| " | 79.00 Intersect Sec. line 30 lks. North of Cor. | |
| | Which reestablished by one remaining tree | |
| | From thence run North. | |
| North | 40.00 chs. Set a stake for 1/4 Cor. by witness | |
| | tree. | |
| " | 75.25 To bank of Elk river course West | |
| " | 77.68 On opposite bank | |
| | 80.00 chs. To Sec Cor. Reestablished same from | |
| | two witness trees still standing. | |
| | Thence East | |
| East | 15.00 chs. Elk river bears South 10 lks. Dist. | |
| " | 40.00 " Found no trace of 1/4 Cor. | |
| | Marked A cedar 30 in in dia for Cor. | |
| | From Cor. to Sec's. 26, 27, 34 & 35 and run | |
| North | Bet 26 & 27. | |
| " | 8.75 To Elk river 175 lks. wide course West - | |
| " | 20.00 chs. Begin to ascend hill bears E & W. | |
| " | 29.25 A stream 3 lks. wide S. W. | |
| " | 40.00 chs. found no trace of 1/4 Cor. | |
| " | 48.00 " A stream 6 lks. wide West | |
| " | 68.20 " " " " " " | |

County Surveyors Record

1885.

For J. H. Barry continued
 North 76.50 chs. Summit of ridge E & N 80° W.
 " 80.00 " Found no trace of Cor. Let Stake
 Cor. to Secs 22, 23, 26 & 27.

George Fitzhugh Co. Sur.

Survey 87

For J. Castillo

Feb'y 20<sup>th</sup> 1885-

From Cor. to Secs 11, 12, 13 & 14
 West 12.50 chs. Trail N 45° W & S. 75° E.
 " 20.00 " Let $\frac{1}{4}$ Sec Cor. and run from thence
 North 10.25 " Rocky ridge E & W. Slopes West
 " 30.50 " A stream 2 lks wide N. W.
 " 35.50 Same " " North.
 " 40.00 $\frac{1}{4}$ Sec Cor from which
 An Alder 3" dia bears S 63° 45' E 12 lks. Dist
 East 0.75 Stream 4 lks. wide course North
 4.00
 " ~~7.50~~ " 8 " " " "
 " 9.00 " " 4 " " " "
 " 13.75 " " 3 " " " N. W.
 " 20.00 " To $\frac{1}{4}$ Sec Cor Bet 11 & 12 Continue East
 " 21.50 " Stream 2 lks wide North
 " 26.60 " " " " "
 " 40.00 Let $\frac{1}{4}$ Sec Cor. from which
 A Greasewood 5" dia bears S 66° 15' W 20 lks Dist
 Thence
 South 11.47 " Stream 2 lks. wide course N. W.
 " 16.00 " Bluff of quartz rock 20' high
 " 25.00 " Gulch E & W.
 " 28.45 " Stream 3 lks. wide N 60° E
 " 40.00 $\frac{1}{4}$ Sec Cor. on line bet 12 & 13. Let Stake from which
 A Dead fir 16" dia bears N 44° W 28 lks. Dist.

George Fitzhugh Co. Sur.

County Surveyors Record

1885.

Survey 38. For B. Boice & J. A. Cox. Feb. 21

From a point on line bet. Sec<sup>s</sup> 1 & 12
In Township 31 South Range 15 West
and 2000 chs. East of cor. to Sec<sup>s</sup> 1, 2, 11.
& 12 Run

West 3.37 lks. To Floras Creek

Thence Meander thread of same

S 46° 30' W 7.68 chs.

S 88° 15' W 39.80 "

N 21° 30' W 8.90. To Sec line in middle of stream

N 29° 15' W 17.23 "

South 15.00. To 1/4 Sec Cor. on line bet. 2 & 11.

George Fitzhugh Co. Sur.

Survey No. 39

For Zach Boice

Feb 23.

From 1/4 Sec Cor. bet 2 & 11 run

North 15.00 chs. To Floras Cr. 2000 chs. wide

" 19.25 Wagon road East-West Prairie gate
East about 1.00 chs.

" 20.00 chs. Let 1/4 1/4 post from which

An Ash 11" dia bears N 69° W. 89 lks. Dist.

" " 30" " " N 89° 30' W. 62 lks. Dist

" 29.00 chs. Foot of hill

" 80.00 " Spur Slopes West 20' high

" 40.00 " Let 1/4 1/4 Cor. from which

A Grease wood 6" dia bears S 63° 15' E. 30 lks. Dist
Thence East.

East 2.50 chs. Summit of slope South

" 20.00. Let 1/4 1/4 Sec Cor. from which

A Dead Fir 34" dia bears N 87° W 13 lks. Dist

Geo. Fitzhugh Co. Sur.

County Surveyors Record. June 1883

Survey No 40 For William Miller Township 36 South Range
From the corner to Sections 8, 9, 16 and 17.

Run as follows

South 20.00 chains And Set Stake $\frac{1}{4}\frac{1}{4}$ Sec. Cor.

Thence West-

West 5.75" Dry gulch Course S. 50° W.

" 11.80" A Road N.W. & S.E.

" 11.95" Picket fence (George Millers) N.W. & S.E. Enter field

" 20.00" Set $\frac{1}{4}\frac{1}{4}$ Cor.

Thence

South 20.00" Set a stake for $\frac{1}{4}\frac{1}{4}$ Section cor on line E. W dividing
Section 17.

George Fitzhugh Co. Sur

Survey No 41.

June 11<sup>th</sup> 1883

For S. Gardiner

From Cor. to Townships 35 and 36 South and Range
14 and 15 West. Run as follows.

North Between Secs 31 and 36

" 1.50 chs. Swamp E and W.

" 3.50" Leave Swamp

" 5.00" Enter Small Pine timber

" 13.50" Open glade and Ditch runs N.W.

" 20.00" Set $\frac{1}{4}\frac{1}{4}$ Post from which

A Pine 16 inches in diameter bears S. $63^{\circ}54'$ E. 32 lks. Dist

Thence East-

East 3.00 Wagon road N.E. and S.W.

" 17.00 " " and old gate Road N & S.

" 47.28 Set $\frac{1}{4}\frac{1}{4}$ Cor. from which

A White Fir 10' dia. bears N $44^{\circ}45'$ E 74 lks. Dist-

George Fitzhugh Co.

Record of Surveys

Survey No. 42.

June 16<sup>th</sup> 1885.For W<sup>m</sup>. Miller and S. Gardener.

From the $\frac{1}{4}$ Section Cor. between 5 and 8 Township 36 South
Range 14 West Run South through Section 8.

South

40.00 chains and Sight through to flag on section line
Between Sections 8 and 18. Line Intercept Sec line 2.12 lks.
East $\frac{1}{4}$ Cor. Correct back by running N $73^{\circ} 1'$ E

Established Center of Section 8 by Setting Stake with
mound of Stone and N.T.S

A Fir 30' dia. bears N $70^{\circ} 14'$ W 94 lks. Dist-

" " 36 " " N $79^{\circ} 12'$ E 145 " "

George Fitzhugh

Survey 43.<sup>rd</sup>June 17<sup>th</sup>

For F. W. Colbrook.

From a point 20 chains East of $\frac{1}{4}$ Sec. Cor.
on line Between Sec<sup>s</sup> 29 and 30.

Run South without measuring

South

80.00 To a point 20 chs. East of $\frac{1}{4}$ Cor. Bet Sec<sup>s</sup> 31 and 32
Thence East

East

Without measuring to a point 40 chs. East of $\frac{1}{4}$ Cor.
Between Sec<sup>s</sup> 31 and 32 and center of Section 32.

Continue East Measuring from last named <sup>Point</sup>
20.00 chains Set $\frac{1}{4}$ $\frac{1}{4}$ Cor. from which

A Fir 36 inches in diameter bears N. $18^{\circ} 40'$ E. 30 lks. Dist-

" " 40 " " " S $61^{\circ} 33'$ E 27 " "

George Fitzhugh Co. Sur.

Record of Survey in Township 31 S. R. 15. W.

Survey No 44

June 27<sup>th</sup> 18

For Eliphelet Dodge

Laying out the Town of Cleveland -

Township 31 South Range 15 West -

The Initial Point is located 30 feet East of the center of Section 15 and S.W. Cor. to E. Dodge's Land Claim

Run Base line North Setting stakes at Cor. of Lots and Blocks

North

Along East Boundary of Bayard Street -

"

200 feet to South Boundary of 2<sup>nd</sup> St.

"

60 " Across 2<sup>nd</sup> St.

"

200 " To South Side of 3<sup>rd</sup> St.At 130 feet Willow Cr. 25 ft. wide Course $N 10^{\circ} W$ From South Side of 2<sup>nd</sup> and East Side of Bayard

East -

200 " To West Side of Manning St.

-

From S. Side of 8<sup>th</sup> and W. Side of Manning St.

North

60 " Across 2<sup>nd</sup> St.

"

200 " To South Side of 3<sup>rd</sup> St.At 137 ft Willow Cr. $S. 70^{\circ} W.$ From South Side of 2<sup>nd</sup> and W. Side of Manning St.

South

200 ft To North Side of 1<sup>st</sup> St.From South Side of 3<sup>rd</sup> and West Side of Manning St.

East -

60 " Across Manning St.

From East Side of Manning and South Side of 2<sup>nd</sup> St.

South

200 " To North Side of 1<sup>st</sup> St.From S. Side of 2<sup>nd</sup> and E. Side of Manning St.

North

60 " Across 2<sup>nd</sup> St.

"

200 To S. Side of 3<sup>rd</sup> and to creek E and W.

N.W. Corner of Block No 12 on Bridge

From S. Side of 2<sup>nd</sup> and East Side of Manning

East -

300 ft. To West Side of Lamar St.

North

60 ft across 2<sup>nd</sup> St.

George Fitzhugh Co. Sur.

County Surveyors Office Denmark Curry Co. Ogn

Survey No 45

For John Smith and F. Wakemans September 7th 1885
From the Cor. to Sec 10, 11, 14 & 15 Township 36 South Range 14 West
Run North

North

19.93 chs. To Left bank of Rogue River Course S.W.
From same Corner Run West

West

19.90 chs. To Bank of river and thence run

N 44° 30' E.

14.16 " and Thence

S 45° E

14.14 " To Section Cor.

The last course run divides Lot No 5 in Sec. 10 into equal parts
each part containing 9.98 acres

George Fitzhugh

County Surveyor.

Survey No 46 Made Sept 8th 1885 for
A. M. Gillespie

North

From 1/4 Sec. Cor. on line bet Sec 11 & 12 Township 36 S. R. 14 W.

20.00 chs. Set 1/4 1/4 Sec. Post from which

A Myrtle limb, <sup>12" in dia.</sup> on a down but green tree bears S 53 1/4° W. 13 lks. Dist
Thence East

East

22.00 " To Steep Gulch Course North

60.00 " 1/4 1/4 Sec. Cor. from which A Myrtle 36' in dia. bears
South 75° E 4 lks. Dist. Thence North

North

20.00 " To Sec. line E & W bet Sec 18 & 12 from which
A Fir 12 inches in diameter bears S 85° W. 4 lks. Dist

George Fitzhugh Co. Sur.

Survey No 47. Sept 9th 1885. for.

Cash Lockwood

From 1/4 Sec. Cor. on line bet. Sec 14 & 15 T. 36 S. R 14 W.

Run as follows.

N 0° 22' E

15.0 chs. A Road N. 20° W.

20.00 " Marked a Madrone 28' in dia. for 1/4 1/4 Sec. Cor. Thence

West

20.00 " In cultivated field, Marked a Fir 8" dia. for 1/4 1/4 Sec. Cor.

G. F. Co. Sur.

Office of County Surveyor Denmark Cgr.

Survey No 48 Oct. 17<sup>th</sup> 1885- for
Jefferson Thrift-

From the N.W. Cor. of Sec. 30 Township 30 S. R. 14 W. run East—
East Bet. Licks 19 & 30

76.50 chs. Nancy Creek 4 lks. wide Course North

40.00 " Marked a greasewood 4' dia. for $\frac{1}{4}$ Sec. Cor. Thence

" Cor. 20.00 " Set stake and run South

South 40.00 " Set stake for South East Cor. of claim

George Fitzhugh Co. Sur.

Survey No 49. Feby 26<sup>th</sup> 1886 for
Monroe Upton

From Cor. to Lick 2, 3, 10 & 11 run East

East Without measuring found the $\frac{1}{4}$ Sec. Cor. by cross lines

Marked a Fir log lying down and 24' in dia for Cor. from which

A Fir 36' in dia bears S 76° W. 37 lks. Dist.

Thence South

South 20.00 chs. $\frac{1}{4}$ Sec. Cor. from which

A Fir 24' in dia bears S 45° E. 43 lks. Dist.

" Cor. 60.00 Set $\frac{1}{4}$ Sec. Cor. from which

A Fir 30' in dia. bears N 56° E 67 lks. Dist.

South West Cor. of M. Uptons claim.

George Fitzhugh

Survey No 50 May 18<sup>th</sup> 1886- for
Bagnell & Phelps

From the $\frac{1}{4}$ Sec. Cor. Bet 1 & 6 Township 36 S Bet R's 14 & 15 W.

West Without chaining along line of Picket fence to Ocean shore

Established Cor. to fract'l. N E & S E quarters of Sec. 1. 27 lks.

South of a Tobacco colored rock 7 x 8 x 4 feet.

George Fitzhugh
Co. Sur.

County Surveyors Office, Denmark Oregon.

Survey No 51. May 19<sup>th</sup> 1886. for
Wm Miller

West

From $\frac{1}{4}$ Sec. Cor. already established in Sec. 17. Township 36 S. R.
14 West and run a line West without chaining.

George Fitzhugh Co. Sur.

Survey No 52 May 19<sup>th</sup> 1886 for.

— Finkler

From $\frac{1}{4}$ Sec. Bet Bet Secs 9 & 16 from which

A Fir 30" in dia. S $56\frac{1}{2}$ W. 4.50 chs. Dist.

" " 40" " S $19\frac{3}{4}$ E 3.68 " "

North

Without chaining to a point Bet. NE and NW quarters of
Section 9 Township 36 S. R 14 West Will. Mer.

Thence East

East

12.00 chs. To Squaw Cr.

20.00 To $\frac{1}{4}$ Sec. line dividing NE $\frac{1}{4}$ of Sec. 9

South

Ranged line without measuring —

George Fitzhugh Co. Sur.

Survey No 53. May 20<sup>th</sup> 1886. for \*

Reid Miller

Township 36 S R 14 W.

From the Cor. to Secs 1, 2, 35 & 36 Bet. Townships 35 and 36
South and Range 14 West and run South

South 22' 800 chs. A Cr. 2 lks. wide course East

" 20.00 " $\frac{1}{4}$ Sec. Cor. Thence West.

West 11.75 A Road NE & SW.

17.00 " Cr. 2 lks. wide course S.E.

27.20 Enter Prairie NE & SW.

39.50 " Cr. 2 lks. wide course SW.

40.00 Set $\frac{1}{4}$ Sec. Cor. from which A Fir 30" in dia bears N $45\frac{1}{2}$ W. 3 lks.

George Fitzhugh Co. Sur.

An Error on Original Survey causing a shortage
in this line of 12.00 mi.

County Surveyors Office Curry Co. Oregon.

Survey No 54. June 9<sup>th</sup> 1886 for.
Robert McKenzie

From Cor. to Secs. 7 & 18, 12 & 13 Township 32 S R<sup>s</sup> 15 & 16 W
Run East

S 89° 19' E.

Dist. Secs 7 & 18.

Var. 19° 25' E.

2.00 chs. Bluff bank offset North 100 ch.

5.00 South 100 ch. regained line

21.71 Set Stake for $\frac{1}{4}$ Sec. Cor.

41.71 Found Old Stake Still Standing Witness trees agreeing

Back to $\frac{1}{4}$ Sec. Cor. Set Permanent Stake from which

A Fir 12' in dia. bears North 100 chs. Dist

George Fitzhugh Co. Sur.

T. 36 S. R. 15 W.

Survey No. 1.

Surveyed for Fred Hare, Jerry Huntley, Charley Winsor and Walter Sutton, Dec. 9th 1890.

This survey was for the purpose of locating and staking out a lot sold by Walter Sutton to Fred Hare, Jerry Huntley and Charley Winsor.

Preliminary to commencing this survey, I direct the telescope of my instrument due North by the solar apparatus and find that the needle varies $19^{\circ} 35' E.$ at this place.

I begin at a leaning spruce tree, 10 ins. diameter, which is situated between Jerry's Huntley's residence and the Postoffice. Thence I run $N. 46^{\circ} 30' E.$ 2.60 chains distant, to the N.E. corner of Walter Sutton's lot. At this corner I drive an iron pin 12 ins. long into the ground and bury a glass bottle 10 ins. in the ground alongside.

Thence I run $S 48^{\circ} 30' W.$ 50 feet distant to the N.E. corner of the lot sold by Walter Sutton to Fred Hare, Jerry Huntley and Charles Winsor. At this corner I drive a cedar stake 1 foot long and about $1\frac{1}{2}$ ins. square into the ground.

I continue this line $S 48^{\circ} 30' W.$ 50 feet further to the N.W. corner of said lot. At this corner I drive a cedar stake 1 foot long and about $1\frac{1}{2}$ ins. square into the ground.

Thence I run $S 48^{\circ} 30' E.$ 100 feet distant to the S.W. corner of said lot. At this place I drive a cedar stake 1 foot long and about $1\frac{1}{2}$ ins. square

T. 38 S. R. 14 W.

into the ground.

Thence from N. $48^{\circ} 30' E.$ 50 feet distant to the S. E. corner of said lot. At this point I drive a cedar stake 1 foot long and about $1\frac{1}{2}$ ins. in diam. into the ground.

Thence from N. $48^{\circ} 30' W.$ 100 ft. distant to the N. E. corner, the place of beginning, of said lot. Said lot lying in the town of Ellensburg Curry County Oregon, and situated in Seat 3. Sec. 36 T. 36 S. R. 15 W. Will. Mer.

Holla Canfield
County Surveyor.

Survey No. 2.

Surveyed for Theron Crook, December 11<sup>th</sup> 1890.

This survey was to establish the South bdy. of Sec. 16 T. 38 S. R. 14 W.

Theron Crook and W. W. Whiten were sworn in as chainmen.

Beginning at the S. W. cor. of Sec. 16, which point I find by measuring N. $20^{\circ} W.$ 35 lbs. dist. from a fir 50 ins. diam, the cor. post being washed away,

Thence East on South bdy. of Sec. 16.

N. $19^{\circ} E.$

Across prairie.

| | |
|------------|--|
| 12.50 chs. | Trail, course N. and S. |
| 25.50 " | Top of spur, course N. and S. |
| 26.00 " | Enter brush. |
| 40.80 " | White fir, a witness tree to the $\frac{1}{4}$ Sec. cor. bet. Secs. 16 and 21. |

T 38 S. R. 14 W.

This $\frac{1}{4}$ Sec. cor. is gone and the field notes furnished from the Surveyor General's office amite the notes of this corner.

57.79 " Top of sharp ridge, course N. and S. Here I triangulated across a steep canyon which is too steep to measure across with the chain.

I set flag on line on opposite ridge and measure a base N 93 lks. from which point the flag bears S $82^{\circ} 33'$ E, and distance across is tan. $82^{\circ} 33'$ x by base = 4.11 chs. and the whole distance from the cor. is 64.90 chs.

64.90 " Top of ridge course, N.W. and S.E.

81.56 " Intersect a point 50 lks S. of Cor. to Secs. 15, 16, 20 and 21, which is an alder tree 12 in diam. with appropriate marks in the bark, and witness trees agreeing with field notes of U. S. survey.

Rolla Canfield
County Surveyor

Survey No. 3.

Surveyed for Asa Crook December 13<sup>th</sup> 1890.

This survey was for the purpose of establishing the $\frac{1}{4}$ Sec. cor. bet. Secs. 28 and 33 T. 38 S. R. 14 W, and establishing the $\frac{1}{4}$ Sec. cor. between Will Crook and Joseph Class, in Sec. 28 in the same township.

Thomas Cahill and Theron Crook were sworn in as chainmen.

Beginning at the cor. to secs. 27, 28, 33 and 34, I offset South 5.28 chs., in order to have prairie to measure through, the sec. line running

T 39 S. R. 14 W.

through a dense undergrowth of brush.

Thence <sup>S. 89° 53'</sup> run West through prairie.

Va. 19° E

20.00 chs. Intersect wagon road, course S. E.

39.75 " To a point on the 1/4 Sec. line in Sec. 33 5.28 chs.
South of North boundary of said Sec.Thence run North 5.28 chs. and at this point
re-establish the 1/4 Sec. cor bet. Secs 28 and 33, by
erecting a mound of stone 3 1/2 foot base and 1 1/2 feet
high, there being no witness trees convenient, and
from which mound,

The top of Arch Rock bears S 53° 20' W.

The center of Joseph Closes house bears S 9° 20' E.

Thence due North.

Va 19° E.

And at 20.00 chs. set a cedar post 3 1/2 ft. long, 3 ins
square 12 ins. in the ground for 1/4 1/4 cor.
from which,A fir 18 ins. diam. bears S 30 1/2° W 60 lks.
dist. marked 1/4 1/4 S. B. I.A fir 30 ins. diam. bears N 47° W. 6 lks. dist.
marked 1/4 1/4 S. B. I.Rolla Canfield
County Surveyor.

Survey No. 4

Surveyed for John Cooley December 22, 1890.

This survey was for the purpose of finding
where the 1/4 Sec. line running South through

T. 38 S. R. 14 W.

Sec. 3 T. 39 S. R. 14 W. crosses the wagon road.
 & reestablish $\frac{1}{4}$ Sec. cor. on township line on North
 boundary of Sec. 3 T. 39 S. R. 14 W.

Thence South without measuring.

N. 19° E.

$\frac{1}{4}$ Sec. line crosses wagon road in prairie about
 20.00 chs. North of Riley Snodgrass' house.

Drove a fir stake into the ground about the wagon,
 where line crosses, and placed a rock over stake.

Rolla Canfield

County Surveyor.

Survey No. 5.

Surveyed for Clark and Miss Johnson, December
 22<sup>d</sup> 1890.

This survey was for the purpose of establishing
 the Sec. line between Miss Johnson's and Mr. Clark's
 claims, Miss Johnson's claim lying in Sec. 34, and
 Clark's in Sec. 33 T. 38 S. R. 14 W.

John and Othron Brook were sworn in as chain-
 men.

Commencing at a point 20.00 chs. West and
 5.28 chs. South of cor. to Secs. 27, 28, 33<sup>rd</sup> and 34,
 which point lies in the wagon<sup>road</sup>, running from
 Ellensburg to Cheto, and which was previously
 determined by me in Survey No. 3.

Thence southerly meandering wagon road.

N. 19° E.

- | | | |
|---|-----------------------------|-------------------|
| 1 | S 44° E. | Distant 4.29 chs. |
| 2 | S 64° E. | " 2.48 " |
| 3 | N $75\frac{3}{4}^{\circ}$ E | " 1.12 " |

| | | | | |
|----|------------------------------|---------|-----------|--------------|
| 4 | S $54\frac{1}{4}^{\circ}$ E. | distant | 1.30 chs. | |
| 5 | S $23\frac{1}{4}^{\circ}$ E | " | 3.18 " | |
| 6 | S $\frac{1}{2}^{\circ}$ W. | " | 1.76 " | |
| 7 | S $13\frac{1}{2}^{\circ}$ E | " | 2.15 " | |
| 8 | S 48° E | " | 1.43 " | |
| 9 | S $36\frac{1}{2}^{\circ}$ E | " | 4.63 " | |
| 10 | S $49\frac{1}{2}^{\circ}$ E | " | 2.09 " | |
| 11 | S $48\frac{3}{4}^{\circ}$ E | " | 1.84 " | |
| 12 | S $72\frac{1}{4}^{\circ}$ E | " | 2.33 " | |
| 13 | S $20\frac{1}{2}^{\circ}$ E | " | 1.26 " | |
| 14 | S 72° E | " | 1.43 " | |
| 15 | S $43\frac{1}{2}^{\circ}$ E | " | 1.73 " | To a leaning |

Sargen oak 18 ins diameter
 Thence due West 1.06 chs. to Sec. line, and drive two
 fir stakes 2.00 chs. apart on the line.

Rolla Canfield
 County Surveyor

Survey No. 6.

Surveyed for Alf Gauntlett April 21<sup>st</sup> 1891.
 Commenced at the $\frac{1}{4}$ Sec. cor. bet. Secs. 7<sup>th</sup> & 8,
 T. 37 S. R. 14 W., Thence South
 Va. $19^{\circ} 18' E$.

| | |
|-----------|--|
| 5.00 chs. | Through opening. |
| | Came to thick brush. |
| 11.00 | Descend steep hillside. |
| 26.50 | Creek 5 lks wide, course S. 2° W. |
| 35.50 | " 4 " " " S. W. |
| 40.00 | Sec. cor. missing. |
| | Thence & run west, |
| | Va. $19^{\circ} 18' E$ |
| 20.00 | Marked a white <sup>for <math>\frac{1}{4}</math> in diam.</sup> $\frac{1}{4}$ $\frac{1}{4}$ S for a $\frac{1}{4}$ / $\frac{1}{4}$ cor. |

from which,

A white fir 9 ins. diam. bears S. 74° W. 13 lks dist.
marked $\frac{1}{4}/\frac{1}{4}$ S. B. T.

A white fir 10 ins. diam. bears N $70\frac{1}{2}^{\circ}$ E 16 lks dist.
marked $\frac{1}{4}/\frac{1}{4}$ S. B. T.

Rolla Canfield
County Surveyor.

Survey No. 4.

Surveyed for Alex. Frank May 4<sup>th</sup>, 1891.

This survey was for the purpose of marking the exterior boundaries of Sam Thointon's tanbark claim. Commenced at the $\frac{1}{4}$ Sec. cor. bet. Secs. 20<sup>th</sup> & 21, T 35 S.

Thence ϕ run west

R 12 W

Va. $19^{\circ}28'$ E.

Without chaining, but blazing the line conspicuously and marked a sargent oak 36 ins. diam. with 2 notches on E.<sup>nd</sup> & W. sides, to designate where the line comes to the river.

ϕ now return to $\frac{1}{4}$ Sec. cor. and run south,

Va. $19^{\circ}28'$ E.

40.00 chs. To cor. to sec. 20 21, 28<sup>th</sup> & 29. This line is blazed conspicuously bet. $\frac{1}{4}$ Sec. cor. and Sec. cor.

Thence ϕ run south

Va. $19^{\circ}28'$ E.

Ascend mountain slope, through scattering timber.

Summit of spur, course N. W. Open timber

12.00
20.00 Set a cedar post 4 ft. long 4 ins. diam. for a $\frac{1}{4}/\frac{1}{4}$ post marked $\frac{1}{4}/\frac{1}{4}$ S on N. W. face,

from which,

A sargent oak 9 ins. diam. S 74° E 22 lks dist.

marked $\frac{1}{4}/\frac{1}{4}$ S B. T.

A madrone 24 ins. diam. bears $S 75\frac{3}{4}^{\circ} W.$ 48 lks.
dist. marked $\frac{1}{4}/\frac{1}{4}$ S B. T.

Thence W. on N. bdy. of Sam. Thornton's claim
Va. $19^{\circ} 28' E$

Decending.

11.50 chs Creek 8 lks. wide course N. W.

20.00 Set an oak post 4 ft. long 4 ins. diam. for a $\frac{1}{4}/\frac{1}{4}$ cor.
marked $\frac{1}{4}/\frac{1}{4}$ S on N. E. face,

from which,

A sargent oak 12 ins. diam. bears $N 3\frac{1}{4}^{\circ} E$
43 lks. dist marked $\frac{1}{4}/\frac{1}{4}$ S. B. T.

A fir 36 ins. diam. bears $S 28^{\circ} W.$ 50 lks dist.
marked $\frac{1}{4}/\frac{1}{4}$ S B. T.

Thence run N.

Va $19^{\circ} 28' E.$

Decend mountain.

17.00 chs Trail up Rogue river, course S. E and N. W.

17.50 Creek 9 lks. wide course N. W.

20.00 Sec. line.

Set myrtle post 4 ft. long 4 ins. diam. marked $\frac{1}{4}/\frac{1}{4}$ S
on N. E. face. for $\frac{1}{4}/\frac{1}{4}$ sec. cor.

from which.

A white cedar bears $N 31\frac{1}{4}^{\circ} E$ 40 lks. dist marked
 $\frac{1}{4}/\frac{1}{4}$ S. B. T.

A sargent oak 14 ins. diam. bears $S. 9\frac{1}{2}^{\circ} E$ 17 lks. dist
marked $\frac{1}{4}/\frac{1}{4}$ S B. T.

Thence west without measuring

Va $20^{\circ} E$

Blazing line conspicuously, to Rogue river

Rolla Canfield,
County surveyor.

Survey No. 8.

Surveyed for See Southard May 8<sup>th</sup> 1891.
Survey was for the purpose of marking the east bdy of
See Southard's claim.

Reestablished $\frac{1}{4}$ Sec. cor. bet. Secs. 2<sup>nd</sup> and 35 on township
line, bet No. 35<sup>th</sup> and 36 S. Range 13 W. (see County Surveyor's
Record of Bearing Trees of U. S. Surveys, page 5)

From which $\frac{1}{4}$ Sec. cor. Φ run south without measuring.
Va $19^{\circ} 30' E$.

Blazing the line conspicuously to the N. bank of Rogue
river

Φ now return to $\frac{1}{4}$ Sec. cor. thence N.

Va. $19^{\circ} 30' E$.

0.77 chs Creek 6 ft. wide, course S.W.

ascend.

4.25 Sled road, course S.W.

8.25 Trail, course N.W. and S.E.

11.00 Same trail course N.E. and S.W.

19.50 Summit of spur, course S.E.

20.00 Marked a sargent oak 18 ins. diam. on S.W. side

$\frac{1}{4}/\frac{1}{4}$ S for $\frac{1}{4}/\frac{1}{4}$ cor.

from which,

A fir 24 ins diam. bears $S 9\frac{1}{2}^{\circ} E$ 27 ft. dist. marked
 $\frac{1}{4}/\frac{1}{4}$ S. B.T.

A sargent oak 10 ins. diam. bears $S. 85\frac{1}{4}^{\circ} W$
44 ft. dist. marked $\frac{1}{4}/\frac{1}{4}$ S B.T.

Rolla Canfield
County surveyor.

Survey No. 9

Surveyed for William Miller May 19<sup>th</sup> 1891.
Commenced at $\frac{1}{4}$ Sec. cor. bet. Secs. 28 and 33 T.
35 S. R. 13 W, thence west,
Va. $19^{\circ} 30' E$.

Through prairie.

- 1.48 chs. Fence, course, N & S, and enter field.
10.50 Leave field, and cross fence, course N W & S E.
20.00 Set temporary $\frac{1}{4}$ corner.
24.00 Enter timber and descend.
37.50 Trail, course N & S, newly made.
40.38 Intersect Sec. line 65 lks. north of Sec. cor.
Thence $89^{\circ} 4' E$ on a true line bet. Secs 28 and 33.
Va. $19^{\circ} 30' E$.
20.19 Set a fir stake $3\frac{1}{2}$ ft. long 3 in. diam marked " $\frac{1}{4}$ corner"
for a $\frac{1}{4}$ cor.
There being no witness trees near, raised a mound of
earth around post.

From the above $\frac{1}{4}$ cor. I run N.

Va. $19^{\circ} 30' E$

Ascend through prairie.

- 7.50 Enter brush.
19.00 Leave brush and enter prairie.
20.00 Drive a fir stake in the ground at cor.
Thence S $89^{\circ} 4' W$
Va. $19^{\circ} 30' E$.
1.00 Enter timber, and descend.
17.75 Newly made trail, course N & S.
20.00 Creek  wide course S.
20.19 Drive a stake in the ground at cor.
Thence N. retracing Sec. line,

Va. $19^{\circ} 30' E$

Up the bed of the creek.

4.00

Leave creek and ascend steep hill.

21.30

Enter at a point 12 lks. W. of $\frac{1}{4}$ Sec. cor. bet. Secs 29 & 28.

Thence W.

Va. $19^{\circ} 30' E$

10.75

Creek 4 lks. wide, course S.

19.75

" " " S. E.

20.00

Set a fir stake 3 ft. long 4 ins. square 18 ins. in the ground marked $\frac{1}{4} \frac{1}{4} S$ for $\frac{1}{4} \frac{1}{4}$ cor. from which,

A myrtle 12 ins. diam. bears $N 81^{\circ} W$ 24 lks. dist., marked $\frac{1}{4} \frac{1}{4} S B.T.$

A sargen oak 24 ins. diam. bears $S 41^{\circ} E$ 39 lks. dist., marked $\frac{1}{4} \frac{1}{4} S B.T.$

May 19<sup>th</sup> 1891

From the cor. to secs 28, 29, 32<sup>nd</sup> & 33, & run S.

Va. $19^{\circ} 30' E$

Decend.

5.90

Newly made trail, course $S 20^{\circ} W$.

20.00

Set an oak stake $2 \frac{1}{2}$ ft. long 5 ins. square 12 ins. in the ground marked $\frac{1}{4} \frac{1}{4} S$ for $\frac{1}{4} \frac{1}{4}$ cor. from which.

A red fir 60 ins. diam. bears W. 10 lks. dist. marked $\frac{1}{4} \frac{1}{4} S B.T.$

Thence W

Va. $19^{\circ} 30' E$

1.75

Newly made trail course S

4.00

Crossed creek 4 lks. wide course S.

Ascend steep mountain.

13.75

Summit of spur, course S. E.

20.00

Set a fir stake $2 \frac{1}{2}$ ft. long 4 ins. square 18 ins. in the ground for $\frac{1}{4} \frac{1}{4}$ cor. marked $\frac{1}{4} \frac{1}{4} S$, from which

A red fir 48 ins. diam. bears E 24 lks. dist.

marked $\frac{1}{4}\frac{1}{4}$ S B T

Thence S. without measuring

$Va 19^{\circ} 30' E$.

Descend, and blaze the line conspicuously to the N. bank of Rogue river.

May 20<sup>th</sup> 1891

Rolla Canfield

County Surveyor.

Survey No. 10

Surveyed for John Hise May 20<sup>th</sup> 1891.

Commenced at the cor. to Secs. 28, 29, 32<sup>nd</sup> and 33
T. 35 S R 13 W.

Thence W

$Va 19^{\circ} 30' E$.

.50 chs Creek 7 lks wide, course S.

20.00 Set temporary $\frac{1}{4}$ Sec. cor.

41.46 Intersect a point 82 lks. north of $\frac{1}{4}$ Sec. cor. bet.
Secs. 29<sup>th</sup> and 32.

Thence $N 88^{\circ} 49' E$ on a true line bet. Secs 29<sup>th</sup> and 32.

$Va 19^{\circ} 30' E$

20.73 Set a fir post 3 ft long 5 ins. square 18 ins. in the
ground marked $\frac{1}{4}\frac{1}{4}$ S for $\frac{1}{4}\frac{1}{4}$ cor. from which
A sargent oak 10 ins. diam. bears $N 14\frac{1}{2}^{\circ} W$ 19 lks.
dist. marked $\frac{1}{4}\frac{1}{4}$ S B T.

A fir 50 ins. diam bears $S 74^{\circ} W$ 22 lks dist,
marked $\frac{1}{4}\frac{1}{4}$ S. B. T.

Thence N

$Va 19^{\circ} 30' E$

Ascend mountain

20.00 Set an oak post 4 ft. long 4 ins. square 18 ins. in
the ground marked $\frac{1}{4}\frac{1}{4}$ S for a $\frac{1}{4}\frac{1}{4}$ cor.

from which

A madeaus 20 ins. diam. bears $N 58^{\circ} E$ 25 lks dist.
marked $1/4 1/4 S B.T.$

Now return to $1/4$ Sec. cor. bet. Secs. 29<sup>th</sup> and 32,
Thence S

$Va 19^{\circ} 30' E$

Decend.

9.00

Creek 3 lks. wide, course S, comes from the NE; line
follows creek 4 chs. then creek flows $S 4^{\circ} E$

20.00

Set a fir stake 3 ft. long 4 ins square 18 ins in the ground
marked $1/4 1/4 S$, for $1/4 1/4$ cor. from which
A red fir 36 ins. diam. bears $S 69^{\circ} W$ 35 lks dist.
marked $1/4 1/4 S B.T.$

May 20<sup>th</sup> 1891.

Now return to $1/4$ Sec. cor. bet. Secs 29<sup>th</sup> and 32.

Thence N.

$Va 19^{\circ} 30' E$

Ascend mountain

18.50

Enter prairie, course N. E. and S. W.

20.00

Set a fir post $2 \frac{1}{2}$ ft. long 5 ins square 12 ins in the
ground, marked $1/4 1/4 S$ for $1/4 1/4$ cor. from which
A red fir 18 ins diam. bears $S 23 \frac{3}{4}^{\circ} E$ 14 1/2 lks dist.
marked $1/4 1/4 S B.T.$

This $1/4 1/4$ cor stands on the S. face of Lookster hill
in the prairie.

Now return to $1/4 1/4$ cor, 20 chs. S. of $1/4$ Sec. cor
bet. Secs 29<sup>th</sup> and 32

Thence W.

$Va 19^{\circ} 30' E$

5.50

Creek 4 lks wide, course S.

20.00

Marked a red fir tree 5 ins. diam. $1\frac{1}{4}$ $1\frac{1}{4}$ S for a
 $1\frac{1}{4}$ $1\frac{1}{4}$ cor., from which

A sargent oak 13 ins diam bears $N 82^{\circ} E$ 21 lks dist
 marked $1\frac{1}{4}$ $1\frac{1}{4}$ S B.T.

An alder 10 ins. diam. bears $N 29^{\circ} W$ 19 lks dist,
 marked $1\frac{1}{4}$ $1\frac{1}{4}$ S B.T.

Thence S without measuring.

$Va 19^{\circ} 30' E$.

To the N. bank of Rogue river, conspicuously
 blazing the line

May 21<sup>st</sup> 1891

Rolla Canfield

Country Surveyor.

Survey No. 11.

Surveyed for John and Isaac Miller Aug 20<sup>th</sup> 1891.
 To establish the N and S line through the center
 of Sec. 36 T 35 S. R. 14 W.

Commenced at the $1\frac{1}{4}$ Sec. Cor. on the Township line
 on the south bdy of Sec. 36, thence
 $N 18^{\circ} E$.

$Va. 19^{\circ} 23' E$.

1.00

sho

Sled road, course S.E. and N.W.

2.50

Ascend hill.

5.60

Trail, course S.W. and N.E.

7.00

" " "

7.50

Top of ascent.

15.50

Trail, course N.W. and S.E.

20.00

Set temporary $1\frac{1}{4}$ $1\frac{1}{4}$ cor.

30.00

Sled road course N.E. and S.W.

64.40

Creek 4 lks wide, course S.E.

79.00

" 2 " " "

80.73

Intersect Sec. line 1 ch. W. of $1\frac{1}{4}$ Sec cor.

Thence $S 1^{\circ} 1' W$ on a true line through section 36.
 Va. $19^{\circ} 23' E$

60.54

Set a $\frac{1}{4} \frac{1}{4}$ cor. from which
 A sargen oak 4 ins diam. bears $N 41^{\circ} E$ 7 lks dist,
 marked $\frac{1}{4} \frac{1}{4} S. B. T.$

Said $\frac{1}{4} \frac{1}{4}$ cor. is a sargen oak stump 5 ins diam.

August 20<sup>th</sup> 1891.

Rolla Canfield
 County Surveyor.

Survey No 12.

T. 36 S. R. 14 W.

Surveyed for Henry Rusher Nov. 9<sup>th</sup> 1891.

Commencing at the Cor. to secs. 11, 12, 13 and 14, thence
 East bet. Secs 12 and 13.

Va. $19^{\circ} E$

Ascend mountain.

17.00 ch. Summit of ridge.

20.00 The N. E. Cor. of Rusher's claim.

Thence S. without measuring

Va $19^{\circ} E$.

To the Louis Bay prairie.

Now return to the cor. to secs. 11, 12, 13 and 14

Thence W. bet. Secs 11 and 14.

Va $19^{\circ} E$.

Through heavy brush.

20.00 To N. W. Cor. of Rusher's claim.

Thence S. on the west bdy. of Rusher's claim
 without measuring, to opening W. of Rusher's house.

Nov 9<sup>th</sup> 1891.

Rolla Canfield.
 County Surveyor.

Survey No. 13.

Surveyed for Elvin Miller Nov. 10<sup>th</sup> 1891.

Commenced at $\frac{1}{4}$ Sec. Cor. on the Township line on S. bdy
of Sec 35 T. 35 S. R. 14 W. Thence North, 17' E
Va. 19° 15' E.

20.00

Set fir peg

Thence W. through prairie.

Va 19° 15' E

10.00

Summit of ridge course N and S.

22.50

" " "

Now go to the $\frac{1}{4}$ Sec. Cor. bet Secs 34<sup>th</sup> and 35<sup>th</sup> thence
N 17' E

Va. 19° 15' E

20.00

To north bdy of Elvin Millers place.

Nov. 10<sup>th</sup> 1891.

Rolla Canfield
County Surveyor.

Survey No 14.

T. 35 S. R. 14 W.

Surveyed for George W. Miller Nov. 11<sup>th</sup> 1891.

Established $\frac{1}{4}$ $\frac{1}{4}$ Cor. 20 chs. E. of cor. to Secs. 21, 22, 27<sup>th</sup>
28, from which,

A fir 24 ins. diam. bears N 89½° E 56 lbs. dist. marked
 $\frac{1}{4}$ $\frac{1}{4}$ S. B. T.

Thence S

Va 19° 30' E

20.00

ch. Drove a stake in the ground.

28.00

Road, course N 65° W.

32.00

Creek 10 lbs wide, course N. W.

Nov. 11<sup>th</sup> 1891

Rolla Canfield
County Surveyor.

Survey No. 15.

T. 35 S. R. 14 W.

Surveyed for George B. Miller Nov. 11<sup>th</sup> 1891.
Commenced at $\frac{1}{4}$ Sec. Cor. bet. Secs. 21<sup>st</sup> and 28, Thence

N. $19^{\circ} 30' E$

18.50

Creek 10 lks wide, course $N 15^{\circ} E$, and along
west side of Geo. B. Miller's field.

36.00

Cedar Fork creek 12 lks wide, course N. W.

37.50

Creek 6 lks wide, course W.

39.50

Cedar Fork Creek 15 lks. wide, course $N 10^{\circ} E$

40.00

Draw a fir stake 4 ins. square 4 ft long 2 feet in the ground.

Nov. 11<sup>th</sup> 1891.

Rolla Canfield
County Surveyor.

Survey No. 16.

Surveyed for Phil Hulbert Nov. 13<sup>th</sup> 1891.

Commenced at $\frac{1}{4}$ Sec. Cor. bet. Secs 11<sup>th</sup> and 12. T. 35 S. R.
14 W, Thence $S 88^{\circ} 38' W$

N. $19^{\circ} E$

40.00 ch Set temporary $\frac{1}{4}$ cor.

79.25 Intersect Sec. line 70 lks. south of $\frac{1}{4}$ Sec. Cor.

Thence $S 89^{\circ} 8' E$ on a true line through sec. 11.

Nov. 13<sup>th</sup> 1891.

Rolla Canfield
County Surveyor.

Survey No. 17.

T. 41 S. R. 13 W.

Surveyed for Hams and Duly Dec. 5<sup>th</sup> 1891.

Commenced at the Meander Cor. bet. Secs. 5<sup>th</sup> and 8 an

th. left bank of Chetco River and found the distance
across Chetco river to be by triangulation 13.21 chs.
Thence W. bet. Secs 5 and 8.

Va. $19^{\circ} 30' E$

15.10

Thence N. and S. and thence through field.

17.16

Thence N. and S. and through Dulys field.

28.33

Thence $N 55^{\circ} W$ and enter lane.

29.46

Left lane and crossed fence $N 55^{\circ} W$.

35.24

Thence N. and S. and left field.

52.00

Came to cor. of Secs 5, 6, 7 and 8

Thence W. 15.00 chs

thence 5.50 chs. south.

Thence N. 14.00 chs and set fir post 4 ins square
in the ground for N. W. cor. of Heene's claim.

Thence E 10 chs and drove a fir post 4 ins square
in the ground for corner.

Thence N 5 chs. and set a fir post 4 ins square
for cor.

6.50

Thence E 10 chs, and at

cross road course $N 10^{\circ} W$

Set a post 4 ins. square for cor.

Thence S. 10. chs. and at

1.45

Road $N 70^{\circ} W$

5.00

Drove a fir stake 4 ins square 2 feet in the ground.

Thence east

Va $19^{\circ} 30' E$

10.00

Road. $N 70^{\circ} W$.

20.00

Set Redwood stake 4 ins. square 24 ins. in the ground
for cor stake.

Thence N.

Va $19^{\circ} 30' E$

24.00

Came to fence around Dulys orchard hence back

E<sup>2</sup> & W.

33.05

Cross fence E<sup>2</sup> and W. and leave Duly's orchard

36.50

Enter brush E<sup>2</sup> & W.

40.00

Creek 4 lks wide, course N. E.

50.00

Set cedar stake 4 ins diameter for cor.

Thence E.

Va 19° 30' E

12.00

Enter brush and descend.

14.00

Came to flat

25.36

Came to edge of water of Chetco river and set a
cedar stake 5 ins diam. 24 ins in the ground marked

D. C. from which

An alder 10 ins diam. bears S 81° W 19 lks dist marked
D. C. B. T.An alder 8 ins diam bears N 49½° W 33 lks dist.
marked D. C. B. T.Dec. 5<sup>th</sup> 1891

Rolla Canfield.

County Surveyor.

Survey No 18.

Surveyed for James and John White Jan. 15<sup>th</sup>
1892.Commenced at the ¼ Sec. cor. on south bdy. of
Sec. 24 T. 41 S. R. 14<sup>13</sup> W. thenceN, to establish the dividing line bet. the E. <sup>2</sup> & W. half
of said sec., on a random line.

Va 19° 30' E

Ascend Mountain, open country.

4.75

cha.

Cross picked fence, course N 10° E <sup>2</sup> & S 10° W.

4.89

Wagon road

14.50

Cross fence course S 80° E <sup>2</sup> & N 80° WThe bank of Chetco river has
been washed away since the or-
iginal survey.

- 20.00 Set temporary $\frac{1}{4}$ $\frac{1}{4}$ Cor.
 27.17 Crossed fence, course $S 80^{\circ} E$ $\frac{3}{4}$ $N 80^{\circ} W$.
 40.00 Set temporary $\frac{1}{4}$ Sec. Cor.
 48.83 Creek 3 lks wide, course $S 45^{\circ} E$.
 60.00 Set temporary $\frac{1}{4}$ $\frac{1}{4}$ Cor.
 80.81 Intersect sec. line 31 lks. east of $\frac{1}{4}$ Sec. Cor.
 Thence $S. 13^{\circ} E$ on a true line
 Va. $19^{\circ} 30' E$
- 20.08 Set a redwood stake 4 ins. square. 2 ft in the ground for
 $\frac{1}{4}$ $\frac{1}{4}$ Cor. <sup>From which, an alder 18 ins. diam. bears $N 71\frac{1}{4}^{\circ} E$ 172 lks</sup> marked $\frac{1}{4}$ $\frac{1}{4}$ S. B.T.
- 40.16 Set a redwood stake 4 ins. square 24 ins in the ground
 marked $\frac{1}{4}$ S, for $\frac{1}{4}$ Sec. Cor. from which
 An alder 18 ins. diam. bears $N 72\frac{1}{2}^{\circ} W$ 91 lks
 marked $\frac{1}{4}$ S. B.T.
 A fir 20 ins. diam. bears $S. 41\frac{1}{2}^{\circ} W$ 226 lks dist.
 marked $\frac{1}{4}$ S. B. T.
- Now return to $\frac{1}{4}$ Sec. Cor. on N. body of sec. 24
 Thence W.
 Va. $19^{\circ} 30' E$
- 3.50 Ascend mountain.
 20.00 Set temporary $\frac{1}{4}$ $\frac{1}{4}$ Cor.
 40.00 No sec. cor. visible.
 43.46 Intersect sec. line 6 lks south of cor. to secs. 13 &
 23 & 24
 Thence $S 89^{\circ} 55' E$ on a true line
- 21.73 Set a fir stake 4 ins. square 24 ins. in the ground
 marked $\frac{1}{4}$ $\frac{1}{4}$ S for $\frac{1}{4}$ $\frac{1}{4}$ Cor from which
 A red fir 20 ins. diam. bears. $S 62\frac{1}{2}^{\circ} E$ 31 lks dist.
 marked $\frac{1}{4}$ $\frac{1}{4}$ S. B.T.
 A red fir 28 ins. diam. bears $N 8\frac{1}{2}^{\circ} W$ 30 lks dist.
 marked $\frac{1}{4}$ $\frac{1}{4}$ S. B.T.
- Now go to $\frac{1}{4}$ Sec. Cor. on W. body of said sec.

24, Thence east on a random line,
Va. $19^{\circ} 30' E$

10.25 Creek 5 lks, wide flows S.

20.00 Set temporary $\frac{1}{4} \frac{1}{4}$ Cor.

20.90 Cross fence, course N 2° S.

40.17 Enter sort middle line through sec. 24 85 lks N. of
 $\frac{1}{4}$ Sec. Cor. in center of sec.

Thence N $88^{\circ} 48' W$ on a true line

Va. $19^{\circ} 30' E$

20.08 Set $\frac{1}{4} \frac{1}{4}$ Cor, a redwood stake 4 ins. square 24 ins. in
the ground marked $\frac{1}{4} \frac{1}{4} S$, with a mound around
stake 18 ins. high and 2 ft base, and one pit 12 ins
square and 18 ins deep 5 ft. north of stake and a
similar pit east of the stake 5 ft.

Thence N. $2^{\circ} 22' W$ on a true line bet. John and
James White.

Va. $19^{\circ} 30' E$

8.15 Crossed fence, course E 2° W.

20.20 Set a redwood stake 4 ins. square 24 ins. in the ground
marked $\frac{1}{4} \frac{1}{4} S$ for $\frac{1}{4} \frac{1}{4}$ Cor, from which,
A dead red fir 15 ins. diam. bears N. $38^{\circ} W$ 40 lks dist.
marked $\frac{1}{4} \frac{1}{4} S. B.T.$

A sargen oak 8 ins. diam. bears S $24^{\circ} W$ 1.70 lks
dist. marked $\frac{1}{4} \frac{1}{4} S B.T.$

Now return to $\frac{1}{4}$ Sec. Cor. on South bdy of Sec.
24, thence east on a random line

Va. $19^{\circ} 30' E$

7.50 Enter brush.

10.53 To north bank of Winchuck creek

12.80 To E. bank of Winchuck, and ascend mountain.

18.00 Creek 4 lks wide, course N $75^{\circ} W$.

20.00 Set temporary $\frac{1}{4} \frac{1}{4}$ Cor.

32.65

Creek 3 lks. wide, course $N 75^{\circ} W$.

38.73

Intersect township line 180 lks. north of the S.E. Cor. of sec. 24.

Thence $N 87^{\circ} 24' W$, on a true line
Va $19^{\circ} 30' E$

19.36

Set a fir stake 4 ins diam. 24 ins. in the ground
marked $\frac{1}{4} \frac{1}{4}$ S for $\frac{1}{4} \frac{1}{4}$ cor., from which,A dead spruce tree 45 ins. diam. bears $N 10^{\circ} E$
65 lks. dist. marked $\frac{1}{4} \frac{1}{4}$ S.B.T.Thence S. without measuring, to the California
Va. $19^{\circ} 30' E$.January 16<sup>th</sup> 1892.Rolla Canfield
County Surveyor.

Survey No 19.

Surveyed for Cathin Jan. 18<sup>th</sup> 1892.Commenced at the cor. to Secs 4, 5, 8<sup>th</sup> & 9 T. 41 S.
R 12 W.

Thence S.

Va $19^{\circ} E$

8.60

cho

Cross creek, 4 lks wide, course S.W.

20.00

Set a $\frac{1}{4} \frac{1}{4}$ Cor., from which,A red fir 40 ins. diam. bears $S 86^{\circ} W$
40 lks dist. marked $\frac{1}{4} \frac{1}{4}$ S.B.T.

Thence W.

Va $19^{\circ} E$.

12.10

Creek 5 lks wide, course S.W.

18.75

Road, course $N 30^{\circ} W$ and $S 30^{\circ} E$.

20.00

Set $\frac{1}{4} \frac{1}{4}$ cor. from which,A myrtle 12 ins. diam. bears $S 55^{\circ} E$
87 lks. dist. marked $\frac{1}{4} \frac{1}{4}$ S.B.T.Jan. 18<sup>th</sup> 1892.

Rolls Canfield
County Surveyor.

Survey No. 20.

Surveyed for Blake and Nelson Jan. 1904 1892
Commenced at the cor. to Secs. 9, 10, 15 & 16, T. 41 S.
Thence east, (R. 13 W.

Va. $19^{\circ} 20' E$

9.75 sho Creek 4 lks wide, course S.
16.86 Thence course $N 30^{\circ} W$ & $S 30^{\circ} E$
17.00 Road " "
25.00 Summit of spur, S. W.
29.00 Creek 3 lks. wide, flows S. W.
40.00 Set a mound of stone for $\frac{1}{4}$ Sec. cor.
Thence N.

Va. $19^{\circ} 20' E$

58.50 Summit of ridge, course $N 25^{\circ} W$ & $S 25^{\circ} E$
82.99 Intersect $\frac{1}{4}$ Sec. cor. on N. bdy of Sec. 10.
Reestablished said $\frac{1}{4}$ Sec. cor.

Thence N.

Va $19^{\circ} 20' E$

40.00 Set $\frac{1}{4}$ Sec. cor. in center of sec. 3, from which,
A fir 14 ins diam. bears $S 44^{\circ} E$ 32 lks dist.
marked $\frac{1}{4}$ S. B.T.
An oak 18 ins. diam. bears $S 82^{\circ} E$ 68 lks dist.
marked $\frac{1}{4}$ S. B.T.

Thence E

Va $19^{\circ} 20' E$

20.00 Set a $\frac{1}{4}$ $\frac{1}{4}$ cor. no. witness trees.

Jan. 1904 1892

Rolls Canfield
County Surveyor.

Survey No. 21.

Surveyed for Crook and Esmond Jan. 23<sup>rd</sup> 1892
 Reestablished the cor. to Secs. 20, 21, 28<sup>th</sup> and 29<sup>th</sup> T
 38 S. R. 14 W.

Thence S.

N<sup>o</sup> 19° E

50
 20.00

Creek 3 lks wide, course N. W.

Set $\frac{1}{4}$ $\frac{1}{4}$ Cor. from which,

An alder 6 ins diam. bears S 30 $\frac{3}{4}$ ° W 59 lks dist.
 marked $\frac{1}{4}$ $\frac{1}{4}$ S. B.T.

Jan. 23<sup>rd</sup> 1892.

Rolla Canfield
 County Surveyor.

Survey No. 22.

Surveyed for Wm Runley April 15<sup>th</sup> 1892
 Commenced at $\frac{1}{4}$ Sec. Cor. bet. Secs. 9<sup>th</sup> and 16 T. 36 S.
 R. 14 W. Thence

West

Va. 19° 15' E.

3.25 ch.

Creek 4 lks wide, course S.

10.00

Brow of hill slopes N. W. <sup>2d</sup> S. E.

19.25

Thence N 25° W <sup>2d</sup> S. 25° E.

20.00

Set temporary $\frac{1}{4}$ $\frac{1}{4}$ cor.

20.25

Creek 4 lks wide, course S., and enter field.

40.21

Intersect Sec. line 18 lks. N. of cor. to Secs 4, 5,
 8<sup>th</sup> and 9.

Thence N 89° 44' E on a true line bet. Secs 9<sup>th</sup> and 16

Va 19° 15' E.

20.10 ch

And drive pegs on the true line, and at
 drive a cedar stake for $\frac{1}{4}$ $\frac{1}{4}$ cor.

April 15<sup>th</sup> 1892

Rolla Canfield
 County Surveyor

Survey No 23.

Surveyed for Will Cooley April 25<sup>th</sup> 1892. Donation claim.

Commenced at the cor. to Secs 4, 5, 8 & 9 T. 41 S. R. 13 W., Thence S.

Va 19° 16' E.

14.53 ch

ferre N 65° E and S 65° W.

14.86

Wagon road N 65° E and S 65° W.

16.00

" " " " "

16.75

Gulch 5 lks wide, course S 65° W.

26.30

" " " " "

28.76

Set temporary stake on N. bdy of Donation claim.

31.50

Wagon Road course E and S 50° W.

31.90

Fence N 70° E and S 70° W, and enter Will Cooley's field.

56.65

Came 23 lks. E. of Meander cor. bet. fractional Secs. 8 and 9.

Thence N 16' E from Meander cor. on a true line bet Secs 8 and 9.

27.24

Drove a stake at the intersection of the Donation boundary on the N.

56.65

Came to cor. to Secs. 4, 5, 8 & 9.

April 25<sup>th</sup> 1892

I now go to S. E. cor of the <sup>Christian</sup> ~~Indian~~ Full to Donation claim, and then I run W. without measuring.

Va 19° 16' E.

And intersect Sec. line 18 lks N. of where it intersects N. bdy of Donation claim.

Thence N 89° 52' E on a true line on the N. bdy of the James Taggart Donation claim.

45.90

Set a stake on line and near the N. E. cor. of the James Taggart Donation claim.

I now return to where the Sec. line bet 8 and 9

intersects the Donation line, then to P run
S $89^{\circ} 52' W$

Va $19^{\circ} 16' E$.

P offset 7 lks S. of true line to get a clear

2.00

Offset 7 lks N. and get on true line again.

3.00

Creek 8 lks wide, course S.W.

8.75

To edge of bank.

8.90

Creek 8 lks wide, course N.W.

15.90

To N.W. cor. of Donation claim.

This survey was made to establish the
N. bdy. of the James W Taggart Donation claim
Kolla Canfield
County Survey

Township 30 S. Range 14 W.

No. 151 For James Culver

Begin at the $\frac{1}{4}$ Sec. cor. on the W. bay of Section 30.

| | |
|-------|---|
| 1 50 | Thence East |
| 1 50 | To Floras Creek, Course West |
| 3 50 | Opposite bank Creek 50 lks wide |
| 13 00 | Ascending, Fence N & S. Enter a clearing |
| 20 50 | Res. Martin's house bears N. 50 lks. dist: picket |
| | at 19.35 chs. Enter garden. |
| 23 50 | Picket fence. Leave garden |
| 23 25 | Small stream. Runs S. |
| 24 00 | Gate & fence N & S |
| 40 00 | Set temporary $\frac{1}{4}$ Sec. Cor |
| 60 00 | " " $\frac{1}{4}$ Sec. " |
| 77 50 | To a point from which find the line at |
| 78 18 | Intersects the E. bay of Sec. 30 186 lks South |
| | of the $\frac{1}{4}$ Sec. Cor. |

The true line will bear $S 88^{\circ} 40' 30'' W$

T. 30 S. R. 14 W.

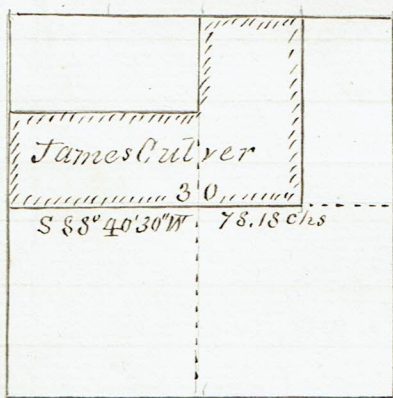

Surveyed as deputy
under R. J. Canfield, Co. Surveyor
Jan'y 18, 1892

Recorded Jan'y 30<sup>th</sup> 1892
John Fitzhugh
County Surveyor

In Township 34 S. R. 14 W. Sec. 31

No. 152. Alexander Frank

Land bought from Mrs. Colbrook.

Beginning at a point at the foot of the bluff at ordinary high water mark on the shore of the Pacific ocean in front Sec. 31, and immediately N. of the promontory known as the 3 Sisters, and from which the Southern extremity of a rock about 40' long & 15' high bears West 45° N. Northern end of same rock bears N. 77° W. Thence running

S 13° W

2.50 chs. To a stake

S 38° E

7.18 " To a stake on the summit of the rock connecting 3 Sisters to the mainland.

S 31° E

44.00 " Along shore to a stake opposite the Southern extremity of a large Butte west of the line

N 70° 30' W

39.15 " Set a stake in prairie for N.E. cor.

West

17.70 " To a stake on the ridge connecting Sisters & mainland.

N 38° W

6.18 "

N 13° E

2.50 "

West

0.57 " To place of beginning.

Containing 35 acres.

Unofficial Survey by John Fitzhugh 1890

Recorded Jan'y 30, 1893

John Fitzhugh
County Surveyor

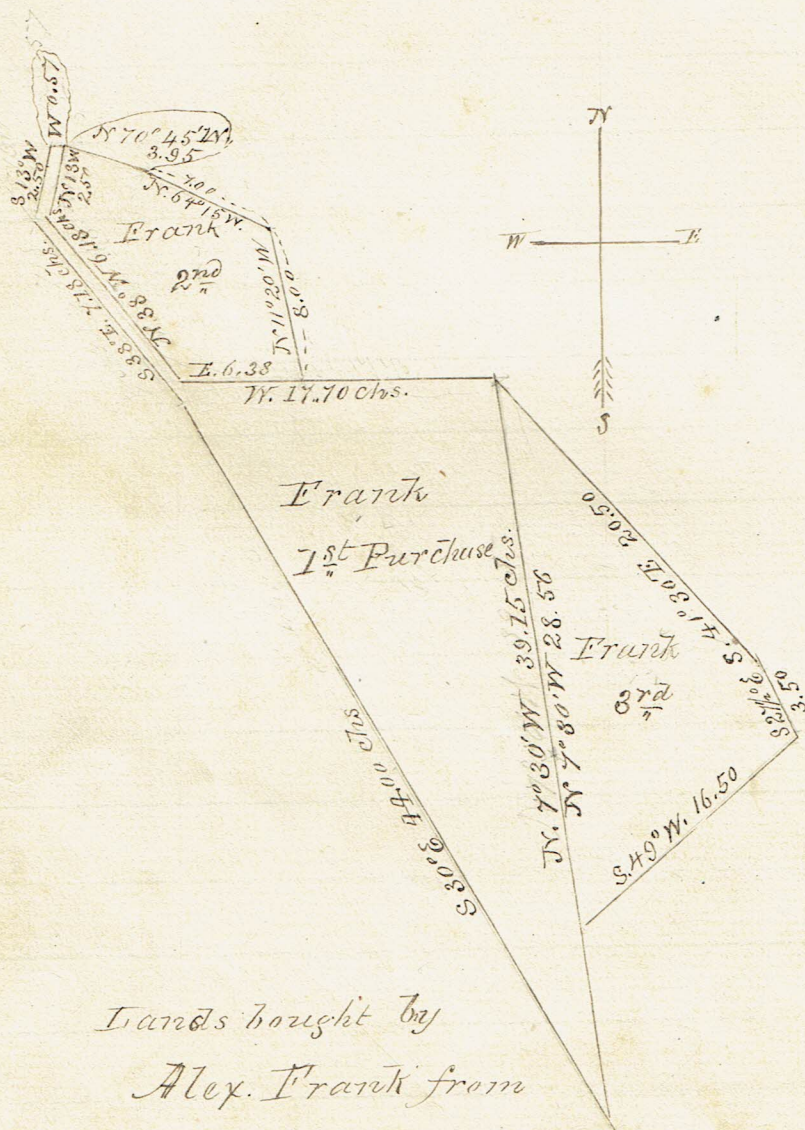

Lands bought by
 Alex. Frank from
 Mrs. Colebrook.

1 m = 660 ft

In Tract. Sec. 31. T 34 S. R. 14 W.

No. 153. Alexander Frank.

2<sup>d</sup> Tract purchased from Mrs. Colebrook

Beginning at a point 57 link East of
the upstream N.W. cor. of the first tract as re-
corded on page 140. Thence

2.50 chs

S 13° W

6.18 "

S 38° E

6.38 "

East

8.00 "

N 10° 20' W

7.00 "

N 64° 15' W

3.95 " To place of beginning (4.72 acres)

N 70° 45' W

Unofficial Survey by John Fitzhugh March 26, 1890

Recorded Jan. 31<sup>st</sup> 1893

John Fitzhugh
Co. Surveyor.

See also page 176

No. 154. 3<sup>d</sup> tract bought from Mrs.
Mary Colebrook by Alex. Frank

Begin at the N.E. cor. of the first
tract purchased as recorded on page
140 to wit stake standing in prairie

Thence as follows

6.50 chs. Small gulch. Pond 100 lks west

8.20 " Small Stream; runs into pond

16.80 " Stake. Enter bush

20.50 " Set a stake. Cross Stream at 19.00 chs

Thence

3.50 chs To Cor. Willow 4<sup>th</sup> di. N. 6 lks dist

Point of rock 2' long 1 lk. W. of Stake

This cor. is by a creek running North

(Continued on next page)

S 41° 30' E

"

"

"

"

S 27° 30' E

In Sec. 31 Town. 34 South Range 14 West.

No. 154 Frank Colbrook Continued.

S49W

15.60 chs. To E. bay. of first tract
As recorded on page 140.
Stake and mound of Stone.

N7½W

28.56 chs. To place of beginning (18.96 acres)
Surveyed May 6<sup>th</sup> 1893

Recorded Sept. 29, 1893

John Fitzhugh
Co. Surveyor.

Township 34 S. Range 14 W

No. 155 Linville & Anderson

Begin at the cor. to Secs. 5, 6, 7, 8
(Between Anderson & Linville) Thence

No. 155

Along left bank of a Creek; tributary of Brush Cr.

"

31.00 chs. Bend in Brush Cr. 5 chs E. of line

"

33.50 " Cross Creek; Run N 15° W

"

40.56 " To ¼ Sec. Cor. between Secs 5 & 6

West

Thence W. N. bay of Linville

"

0.75 chs. Cross tributary of Brush Cr. runs N.E.

"

20.10 " Set ¼ State N.W. Cor of Anderson's L.

This stake is 20 chs S. of Brush Cr.

"

21.00 " Brush Cr. turns Northwestwardly

"

40.00 " Set temporary post for N.W. Cor
of Linville's Homestead

Jan. 27, 1891

Township 34 S. Range 14 W.

No. 155 Anderson & Linnville - Continued

Ag

West

Again begin at Cor. of 5, 6, 7, 8

On S. bay of Linnville's Homestead

1.00 ch. Cross County Road, Bushy, Linnville

40.00 " To $\frac{1}{4}$ Sec. Cor. between 6 & 7 Linnville's

S.W. Cor. The line is between Linnville

& David B. Cary.

Re-establish the corner from which

A myrtle bears S 48° E 5 lks dist.

Cor to set

" " " S 60° W 11 " "

North

Thence North between Linnville & Cary

Ascending steep brushy hill

10.00 chs. Small Stream. Course West

29.00 " " " " "

40.64 " Intersect Linnville's N. bay. 34 lks

West of Linnville's post & set corner stake

White Oak 14" di. S 56° E 62 lks dist

East

For Chas. Anderson's S. bay, begin

again at the cor of 5, 6, 7, 8

On S. bay of Chas. Anderson's Claim.

20.00 chs. Set $\frac{1}{4}$ Sec. Cor. from which

Marion 9" di. bears N 28° 15' W 41 lks dist.

North

On Anderson's E bay -

26.00 chs. Small Stream. Course N.W.

37.50 " Summit of hill

60.00 " Set $\frac{1}{4}$ Sec. Cor. N.E. Cor. of Claim

Oak marked $\frac{1}{4}$ Sec. N.W. 1 link

South of Cor. Stake

Jan'y 28, 1891

Township 24 S. Range 14 W.

No. 155 Continued Chas. Anderson
 On N. bay of Anderson's Claim.
 " 12.00 chs. Stream runs S.E.
 " 60.00 " Set $\frac{1}{4}$ Sec. cor. for Anderson's
 N.W. Cor. from which
 An Oak 10" diam. bears S. 58° E. 58 lks. dist.
 Thence

South On W. bay of Anderson's Claim
 " 18.50 chs. Cross Bush Cr. Course N.W.
 " 20.17 " Intersect Linville's N. bay at
 SW Cor. of Anderson's L. and
 47 lks. W. of the temporary post
 Set a Stake for. Cor. from which
 A Maple 24" di. is N. 16° E. 37 lks.

Jan. 30<sup>th</sup> 1891.
 Surveyed by John Fitzhugh, deputy
 under R. J. Canfield C. Surveyor —
 Recorded Sept. 29, 1893.
 By John Fitzhugh - County Surveyor

— At Port Oxford on the Front —

No. 156. For Mrs. Geo. Dart. To locate
 the Warehouse, wharf and other prominent
 objects.

Begin at the S.W. Cor. of the Lichenor
 Donation Claim as identified by an Iron
 monument Section of gas-pipe.

Thence

N. 10° E

4.50 Chs. To N.W. Cor. of Crawford's Lowie's tract

Thence

East

2.00 chs. Cross the railroad

"

2.40 " " " Wagon Road

(Continued page 145)

In Port Oxford on the Front.

No. 156. Continued. Mrs. Geo. Dart.

East

On Crawford's & Lovell's Bay Continued

"

4.50 chs. Intersect meander line S. bay of
Donation Claim Set witness post
and drive an iron bar

"

5.16 " Intersect meander line of U.S. Survey
of Donation Claim.Again; Begin at the S.W. cor. of the Donation
Claim and run

East

3.40 chs. To meander cor of Donation Claim
Thence

N 30° E

1.95 chs. To a point in center of R.R. track
S.W. cor of Warehouse N 82° E 11 lks
Center Warehouse door N 17° E 16 "
Warehouse 63 lks long N 30° W x 53° E
about 30' wide

Notes of Survey of Wharf from last Station

S 33° E. 200 lks To Crawford's S. bay

\* ——— 400 " " a point on wharf where it rests on a rock

S 48° E 225 " " " " " "

S 21° E 222 " " End of wharf

\* At 400 lks. The wharf rests on a rock
High rock 10' west of wharf 40' N x S and
10' high.Bearings from Intersection of center of wharf with
Crawford's S. bay.(1) Center of rock 10' S 72½° E } Same rocks from intersection of
R.R. & meander line

(2) " " " 20' N 46° E } (1) S 53° E

(3) Flat rock 25' N 23° E } (2) S 59° E

(3) S 66° E

Thence
N 30° EAt the intersection of the meander line & R.R. offset 50 lks
to pass the warehouse run a course & offset back to meander line

Port Oxford Frontage Continued

No. 156 Continued Mrs. Geo. Dart.

N 30° E

Intersect Crawford's N. bay 506 links East of Crawford's N.W. Cor. & set a post and drive an iron bar 56 lks. West of the intersection of Crawford's line with the meander line.

(Note - 75 lks from the Warehouse the wharf rests on a large rock. Jan. 10, 1893
Recorded Sept. 29, 1893
John Fitzhugh C. Surveyor.

Township 30 S. Range 15 W.

No. 157, Frank McMullan Sr.

Begin at the $\frac{1}{4}$ Sec. cor. at Center of Sec. 36

North
Chs lks

Thence North on random
4 50 County Road. Dairyville to Co. line E & W
20 30 Creek runs W. Down a slope and undergrowth
Enter timber green woods -

39 73 Intersect N. bay of Sec. 36 20 lks. E of $\frac{1}{4}$ Sec. cor
Thence S 15° E

S 0° 13' E From the $\frac{1}{4}$ Sec. cor. N. bay of Sec. 36
39 73 To $\frac{1}{4}$ Sec. cor center of Sec. 36 -

Thence East on random
East On N. bay of Sec. 36

40 36 Intersect Township line 18 lks N. of N.E. Cor. of Sec. 36. and set a line of stakes back. Course back N. 89° 48' W.

(A line of stakes set at every 5 chains on W & S bay of McMullan's land)

Township 30 S. R. 15 W.

No. 157 Continued. Frank McMullan Sr.
To find Frank McMullan Jr's S.E. cor

North Run. North from a meander corner on
the County Road
Chs. 11 35 To a temporary cor. of Frank McMullan Jr. S.E. cor
North Thence continue N. down hill, in young fir timber
from Frank McMullan's Jr's N.E. cor.
5 00 Stream Course NW.
17 00 " " West Jan. 24, 1893
40 00 Set a temporary 1/4 cor.
West Thence West
35 00 Norton Creek. Course NW.
40 00 Set a temporary post for intersection E. bdy of Sec 36
North Thence North
7 00 Creek. Course East
12 00 To a point Thence N 57° W to the N.E. cor (2 chains)
of Sec 36. Thence blaze a line South
to the intersection.

(Incomplete)

Jan. 25, 1893

Recorded Sept-29<sup>th</sup> 1893

John Lighthugh Co. Surveyor.

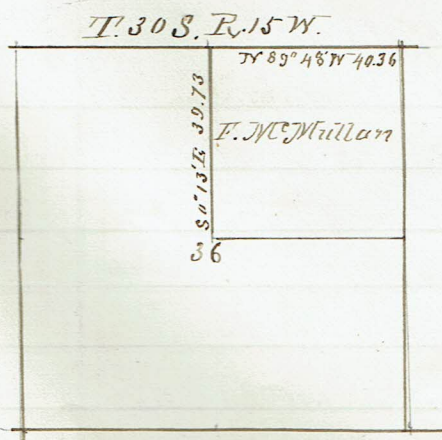

T. H. S. R. H. W.

Chains Lks No. 158. For H. Neely - ~~Sept 19, 1893~~
 Begin at the N.E. Cor. of Sec. 32 Stone State.
 Thence West - on N. bay of Sec. 32

- 9 50 Small stream Course N. 80° W.
 24 50 S. Fork of Murrel Creek runs N 60° W
 34 00 Summit of a spur Slopes N.W.
 38 00 Small stream Course nearly North
 40 00 Find no trace of 1/4 Sec. cor. Set a stake &
 A myrtle 8" di. bears S. 60° W. 52 lks.
 — " — 6 " " S 70° W 61 "

Thence North on Neely's E. bay.

- 4 00 Stream Course N. 40° W.
 23 30 S. Fork of Murrel Cr. Course N. 30° W.
 40 00 Set a post for Neely's N.E. cor. &
 A myrtle 12" di. bears S 87° E 38 lks.

Thence West on N. bay. of Neely's Pre-empt

- 8 50 Descending to Murrel Cr. Runs N. 25° W.
 19 00 Ridge or spur, Slopes N.
 20 00 Neely's N.W. cor. Set a post - from which
 A white fir 18" di. bears S. 63° E. 95 lks. dist. Sept 19, 1893

Begin again at the N.E. Cor. of Sec. 32
 Thence S. on Neely's E. bay.

- 14 00 Small Stream. Course N. 45° W.
 39 96 To a point 48 lks. N. of the 1/4 Sec. cor. as
 restored by R. J. Confield County Surveyor -
 The true bearing of the line is S. 41° E.

Thence West from the 1/4 Sec. cor. on the
 S. bay. of Neely's Homestead -

- 40 00 Descending. Set a 1/4 Sec. cor. stake. No trees
 handy to mark. Neely's house bears N. 50° E. 175 lks.
 43 50 Small Stream runs S.W.

T. 34 S. R. 14 W.

Chains 465 - No. 158 continued - ~~N. 30° E. & S. 30° W.~~
 58 75 Public road N. 30° E. & S. 30° W.
 60 00 Set a 1/4 1/4 Sec. Cor. post for Neely's S.W. Cor. 7/
 A fir 14" di. bears N. 60° E. 55 chs. dist.

Thence N. on N. bay. of Neely's Pre-emption
 and E. bay. of Mrs. Colbrook's land.

3 50 Public road N. 20° W. & S. 20° E. Enter prairie
 7 00 — do — N. 10° E. & S. 10° W.
 10 50 — do — N. 15° W. & S. 15° E. Sept 21<sup>st</sup> 1893
 15 50 Enter timber E. & W. Ascend hill N. 20° W. & S. 20° E
 67 25 Colbrook's timber road. N. E. & S. W.
 79 41 Intersect the N. bay. of Pre-emption at the stake
 September 22, 1893.

Recorded Sept. 29, 1893.

John Fitzhugh
 County Surveyor.

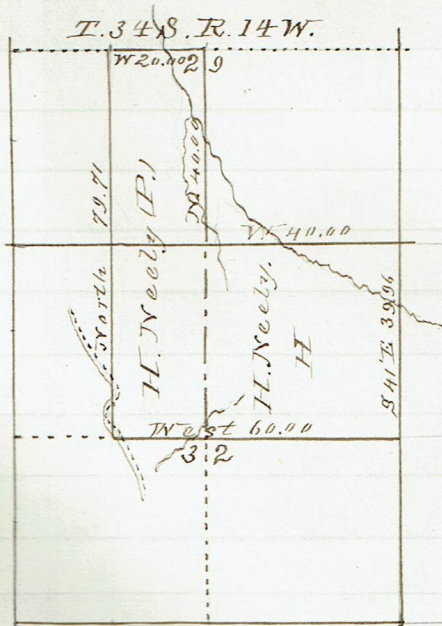

Sept 29, 1893 -
 John Fitzhugh
 Co. Surveyor

T. 34 S. R. 14 W. J. W. Curry & G. W. Curry.

Chains lks. No. 159. J. W. Curry. E. 1/2 of S.W. 1/4 & W. 1/2 of S.E. 1/4 of Sec. 35Begin at the S.W. cor. of Sec. 35 S. bay of Township
Thence East on Sp. line

- 4 50 Summit of a Spur; slopes SW.
 18 50 Small stream. Course S.E.
 20 00 To a point 30 lks. from Euchre Cr. bottom
 Set a 1/4 1/4 Sec. cor. for J. W. Curry's S.W. Cor. & 1
 A myrtle stump 20" di. bears at the base East 27 lks.
 " " tree 10" " " N. 64° E. 61 lks. dist.

Thence North on J. W. Curry's N. bay.
Ascending

- 15 00 To high oak flats, then along hillside sloping E.
 29 00 Brook or gulch bears East.
 40 00 G. W. Curry's N.W. Cor. Set 1/4 1/4 Sec. stake from which
 A fir 36" di. bears S. 18° E. 19 lks. dist.

Thence East on N. bay. of J. W. Curry's claim.
 20 00 Down hill to a point about 15 lks. from Euchre Cr.
 and S.W. cor. of G. W. Curry's claim. Set a
 1/4 1/4 Sec. cor. post from which
 A myrtle 16" di. bears S 59° 30' E. 30 lks.

Thence North on G. W. Curry's N. bay.
 15 00 Point on Mus. County road line Foot of hill Sept. 16, 1893
 17 00 Foot of hill & Euchre Cr. bottom
 32 00 To foot of hill again. From bottom begin to ascend the slope.
 39 82 To 1/4 Sec. cor. N. bay of Sec. 35
 59 82 G. W. Curry's N.W. Cor. Set 1/4 1/4 Sec. cor from which
 An oak 6" di. bears N 87° E 58 lks.

Continued on page 151.

T. 34 S. R. 14 W. J. W. Curry & G. W. Curry.

No. 159 Continued - G. W. Curry $W\frac{1}{2}$ & S.E. $\frac{1}{4}$ of N.E. $\frac{1}{4}$ of Sec. 35 & S.W. $\frac{1}{4}$ of S.E. $\frac{1}{4}$ of Sec. 26.

Thence East on N. bay, of G. W. Curry's Claim.

20 00 G. W. Curry's N.E. cor. Set a $\frac{1}{4}$ $\frac{1}{4}$ Sec. cor. γ 1

An alder 12" di. bears S 18° E 10 lks. dist.

Thence South on the E. bay, of G. W. Curry's Claim.

13 00 Along hillside sloping E. to a gulch & stream & to Euchre Creek bottom.

18 50 To Euchre Cr. runs S.W. 100 lks from bank to bank.

20 00 Set a $\frac{1}{4}$ $\frac{1}{4}$ Sec. cor on the N. bay, of Sec. 35

20 45 Foot of hill N. & S. begin to ascend.

40 00 To Cor. of G. W. Curry's ell. Set a $\frac{1}{4}$ $\frac{1}{4}$ Sec. cor γ 1

An oak 6" di. bears S 31° $30'$ E. 8 lks. dist.

Thence East on N. bay, of ell

20 30 Intersect E. bay, of Sec. 35 and mark a

maple 10" diam. for $\frac{1}{4}$ $\frac{1}{4}$ Sec. corner

Sept. 17, 1893.

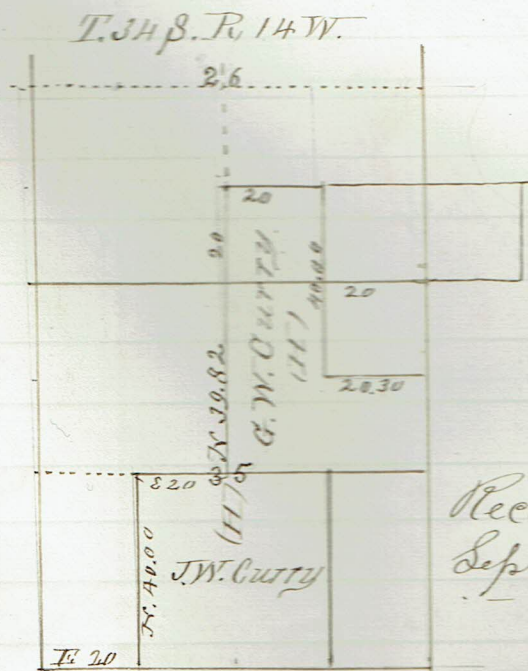

Record
Sept. 29, 1893.

John Fitzhugh
County Surveyor.

T. 33 S. R. 14 W.

No. 160 Nordberg & Glarno, May 11, 1894.Begin at the corner to Tps. 33 & 34 S
Rs. 14 & 15 W

Thence West & meander & follows down Bush Cr.

| Bearings | Chains | Bearings | Chains | |
|----------|--------|----------|--------|--------------------------|
| West | 1.58 | N 25° W | 1.00 | To Rt. bk. of Bush Crk. |
| N 61° W | 2.35 | N 17° W | 1.50 | |
| N 7° W | 3.60 | N 10½° E | 1.50 | |
| N 52° W | 1.60 | N 41¼° E | 1.70 | |
| N 22° W | 4.55 | N 26½° E | 1.50 | |
| N 26¾° W | 3.04 | N 26° E | 1.00 | |
| N 22° W | 2.95 | N 28½° W | 2.50 | |
| N 80½° W | 1.97 | N 40° W | 1.55 | |
| N 1½° W | 2.94 | N 31° W | 1.55 | |
| N 18° W | 2.68 | N 21¾° W | 1.70 | |
| N 42° W | 1.44 | North | 1.37 | |
| N 75° W | 2.00 | N 73° E | 2.18 | End of Meanders |
| N 72° W | 1.04 | East | 16.75 | To ¼ Sec. Cor. Tps line. |
| N 26° W | 1.55 | South | 40.01 | To place of beginning. |

May 12, 1894
 Recorded July 16, 1894
 John Fitzhugh,
 County Surveyor.

T.H.S. R. 1371.

No. 161 Will Cooley - To find and relocate
 Claim See The N.E. corner of the Taggart Donation Cl.
 No. 40.

31 74 Begin at the S.E. cor. of Cl. No. 40
 Offset 25 chs. E. thence North,
 To a point 33 chs. E. of N.E. cor. of Cl. 40 as
 identified. Set a new corner post from which
 A Chittum 9" di. brass. S. 13° 30' W. 18 chs. dist. True bearing of line No. 161 N.
 June 28, 1894.

(To divide Claim No. 40 into equal N.E. S.
 halves by government survey would begin at
 point 16.87 chs. <sup>N</sup> from the S.E. cor. thence
 West to the coast)

(By this Survey the starting point of the
 dividing line will fall 17 chs. N. of the S.E.
 cor. thence West to the coast.)

North between Sections 9 & 10 from the meander cor.

13 42 Picket fence E. & W.

15 50 Set a temporary post

25 50 Fence 12 chs. N. Offset 4 chs. E.

Find the cor. of Secs. 4, 5, 8 & 9 and
 run from it South, dropping the N. line.

15 50 To brink of deep gulch set a flag on the
 S. side bearing S. 12° 15' E. Run right
 angle base 50 chs. - opposite angle 10° 42'
 Distances 2.65 chs. + 15.50 = 18.15

18 15 To opposite bank.

24 00 Brink of deep Cañon

29 10 To opposite side. 249 chs. E. of line = 25.50 chs.
 run from the S. This was done to verify the
 N.E. cor. of Claim 40. June 30th 1894

John Fitzhugh C. Surveyor.

T. H. / S. R. 13th.

Chains Lks. No. 162. Tract sold to Riley Cooly by Will Cooly.

Begin at the N.E. Cor. of Ch. 40
Thence West

| | | | |
|----|----|----|---|
| W. | 13 | 50 | To post marked P.S. thence South |
| S. | 8 | 00 | " " " " East |
| E. | 3 | 50 | " " " " South |
| S. | 6 | 78 | " " " " East |
| E. | 10 | 00 | " " " " North |
| N. | 14 | 78 | " Place of beginning. Contains 17.58 acres. |

Curry County, Oregon, June 30, 1894
John Fitzhugh,
County Surveyor.

No. 163.

Tract sold to Will Cooly by Riley Cooly.

Begin at the S.W. Cor. of Claim 40
Thence as follows: -

N. 25° W. 5.30 chs. - N. 23° W. 4.17 chs
- N. 49° W. 3.00 chs. - N. 17° W. 6.68 chs
- East 13.91 chs. - South 17.00 chs
- West 5.84 chs To meander post between
Sections 8 & 9 - East 2.77 chs - South
4.80 To the dividing line.

Curry County, Oregon, June 30, 1894
John Fitzhugh
County Surveyor

T. 30 S. R. 15 W. Goodenough & Sherburne.

Chains Lvs. No. 1644 To Subdivision Sec. 26.

From the S.E. cor. of Sec. 26 -

W. on S. bay. of the Section.

20 21 To a $\frac{1}{4}$ $\frac{1}{4}$ cor post temporary (formerly set)

25 00 Creek 800 yds. wide course N.W.

30 20 County road N.E.S.

40 24 To a point 300 yds. S. of $\frac{1}{4}$ Sec. cor.

Thence North on a random.

9 00 Set a timber post. Jan. 15, 1895.

14 25 Morton Creek, course N.W. Enter prairie at
at 13 chs.40 00 Set a temporary $\frac{1}{4}$ Sec. cor.

40 75 Gulch bears N. 70° W.

42 50 Cor. of Goodenough's fence. Offset 200 yds. W.

47 00 Enter fir timber. Densely brushy. June 16, 1895

78 83 Intersect N. bay. of Sec. 26, 900 yds N. of $\frac{1}{4}$ Sec. cor.From the $\frac{1}{4}$ Sec. cor. on the W. bay. of Sec. 26.S. 88° 50' E. towards a flag at the $\frac{1}{4}$ Sec. cor

on E. bay. of Sec. 26 without chaining, and

(40.00) 81 intersect the N.E.S. dividing line 620 yds S.

of the temporary post, and measure 465 yds

East and set $\frac{1}{4}$ Sec. cor. at true intersection 71

A red fir 50" dia. bears S. 22° 20' E. 80 yds.

A Cedar 36" " " S 71° W 230 yds.

Thence East Chaining

9 00 Public road N.E.S. enter timber.

20 00 Temporary $\frac{1}{4}$ $\frac{1}{4}$ Sec. cor.41 18 To $\frac{1}{4}$ Sec. cor. Thence go back to temp post
and move it to center, 20.59 chs and from wh.

A fir snag 18" dia. bears S. 62° 15' E. 30 yds.

A fir stump 30" " " N 12° 15' E. 25 "

Thence S. 1° W. on line dividing S.E. $\frac{1}{4}$ of 26.

T. 30 S. R. 15 W. Goodenough & Thorhaven.
(164 Continued)

Chains lks. S. 1° W. on line dividing S.E. $\frac{1}{4}$ of Sec. 26 -
40 14 To a point 54 lks. E. of the true $\frac{1}{4}$ Sec. cor. from which
A cedar snag 35" di. bears S. 86° W. 127 lks.
A fir stump 15" " " S. 63° E. 51 "
Thence N. 1° 46' E.

20 07 Set $\frac{1}{4}$ Sec. cor. from which
A fir 6" di. bears N. 88° E. 20 lks.
Maple 8" " " S. 28° E. 21 "

Thence the $\frac{1}{4}$ Sec. cor. on S. line,
of Sec. 26 - N. 1° 20' E

14 25 Norton Creek 40 lks. wide from the E. corner N.W.

19 69 Set a $\frac{1}{4}$ Sec. cor. from which
A maple 24 ins. di. bears S. 65° 30' W. 205 lks.

The parties interested considered it
unnecessary to run the E & W line dividing the
S.E. $\frac{1}{4}$ of the Section.

T. 30 S. R. 15 W.



Curry County, Oregon. John Fitzhugh,
Jan. 18, 1895 County Surveyor.

T. 32 S. R. 15 W. Pete Healy.

chain No. 165. To restore some of the corners of
Lks. Section 27

Begin at a temporary post set arbitrarily
near the S.W. cor of Sec. 27; Thence

North on W. bay of Section -

- 5 25 Wagon road E. & W.
6 30 Begin to ascend a steep hill following a fence
14 32 Keller's joining fence E. & W. Foot of hill E. & W.
17 50 Keller's house bears West 150 lks.
20 00 Enter Keller's garden
22 00 Leave garden
70 00 Set a temporary $\frac{1}{4}$ Sec. post.
73 25 Left bank of Elk river, runs N. 65° W.
76 00 Opposite bank. Leave the river.
78 42 Intersect N. bay of Sec. 27, 69 lks. E. of Cor
to Secs. 21, 22, 27 & 28 -

Restore the corner by running S. 59° W.
59 lks. from an ash 12" di. and setting a
new Section corner, from which a new
witness tree to wit; and ash 18" di. bears
N 65° 45' W 118 lks. Thence

South on the W. bay of Sec. 27.

- 39 21 Set a $\frac{1}{4}$ Sec. cor. on W. bay of Sec. 27 from which } (This was done after
An ash 18" diam. bears S 79° 30' E 77 lks. dist. } running the S. bay of 27)
78 42 To a point 69 lks. W. of the temp<sup>y</sup> starting point.
afterwards found to be on the true S. bay of
the Section.

July 20, 1895

From the S.E. cor. of Sec. 27 as
restored from the witness tree - N 89° 30' W

- 19 50 Swamp 40 lks. wide course N.
38 20 Stream 4 " " "
47 00 Creek runs N.E. foot of hill.
56 00 Cross wagon road S.E. & N.W.

S. 32 S. R. 15 W (P. Healey. Sec. 27)

(No. 165 - Continued)

Chain's Lks.

68 50 Wagon Road S.E. & E.

79 19 To the temporary post -

79 88 Intersect the W. bay of the Section, and set a post for the S.W. cor. of Sec. 27 from which A Cedar stump bears N 85° 30' E 100 lks.

A fir 10" diam. " S 66° 15' W 168 "

Small Cedar tree " N 58° 30' W 108 "

Back to center of S bay, twist 39.94 chs. and set a 1/4 Sec. post from which

An Cedar 10" diam. bears S 21° W 19 lks.

North between Sections 26 & 27

7 80 Picket lines E & W Set a line stake

11 00 Leave brush. Sand bar. Set a line stake, over gravel bar to the river.

Curry County, Oregon.

July 21<sup>st</sup> 1895 -

John Fitzhugh,
County Surveyor.

No. 166

Port Orford.

Survey made to establish, mark and record the West Side of Jackson Street from 6<sup>th</sup> Street to Block 127 between 15<sup>th</sup> & 16<sup>th</sup> Streets.

Notes of monuments on the base line, which runs E. & W. in the center of 6<sup>th</sup> Street.

At the W. edge of Jefferson St. the base is marked by a piece of inch gas pipe, driven in 1873.

The junction of the Base with the W. bay. of Jackson is marked by an inch bolt. & the center of 6<sup>th</sup> and Jackson Str. is marked by inch gas pipe 16" long.

Port Orford. (Continued)

(No. 166. Continued)

The S.E. cor. of B.K. 46 is $2\frac{1}{2}$ " S and
3" W. of the S.E. corner of the Blacklock Store.

| Bearing. | Dist. | | |
|----------|-------|---|---|
| N | 20' | From the S.E. cor. of B.K. 46 by offset
from the center of the street,
To N.E. cor. of B. 46. Drive inch gas pipe 2' long | B. 46 & 51 |
| " | 80' | across 7th St. to S.E. cor. of B. 51. wooden peg. | |
| " | 200' | To N.E. cor. of B. 51 " " | |
| " | 80' | across 8th St. to S.E. cor. of B. 66: wooden peg
{ East 80' Drive inch gas pipe 2' long at S.W.
cor. of B. 67 (Nelsons B.K.) | B 66 & 67 |
| " | 200' | To N.E. cor. of B.K. 66. Drive gas pipe 2' long 1" di.
{ East 80' Drive inch pipe 20" long at N.W.
cor. of B. 67 (Nelsons B.K.) | |
| " | 80' | across 9th St. to S.E. cor. of B. 71. Drive $\frac{1}{8}$ iron rod.
This is Sutton's S.E. cor. | B 71 |
| | | { West 300' to S.W. cor. of B. 71. gas pipe 22" long.
{ North 100' to Sutton's & Lindberg's cor. from bolt 2' long. & (90' East from bolt.) | B 71
Sutton. |
| | | { North 100' To Lindberg's N.W. cor. from bolt 4' long $\frac{3}{4}$ " di.
{ East 90' " Cor. of lot. from bolt. & continue
" 120' + 90 = 210' To Lindberg's S.E. cor.
Drive $\frac{1}{4}$ inch rod 6' long.
North 100' To Lindberg's N.E. cor. from bolt $\frac{1}{4}$ " di. 4' long. | |
| " | 200' | N.E. cor. of B. 71. Iron pipe 2' long Nygren's N.E. cor. | B 71 |
| " | 80' | Crossing 10th St. to S.E. cor. of B. 86. No stake set | |
| " | 200' | To N.E. cor. of B.K. 86 - No stake set - | B 86 |
| " | 280' | To S.E. cor. of B.K. 91 - Set a wooden stake. B. 91 | B 102
Witness to N.E. cor. of 102
Cross on cedar stump 24" di.
Marked 102 bears N 22° 15' E 42' 8" |
| " | 280' | To S.E. " " " 102 Set a wooden stake | |
| | | Witness. A cross on a cedar stump 30" diam.
marked B. 102 bears S. 5° 10' W. 20' dist. | |
| " | 280' | To S.E. cor. of B.K. 107 - Wooden stake. | B 107 |
| | | Witness - A cross on a cedar stump 40" di. bears
S 65° 7' W. 14' 11" marked B 107 (Continued on page 160) | |

Port Orford (Continued.)

Bearing Dist. (No. 166 Continued)

- From the S.E. Cor. of Bk. 107 -
- N 280' To the S.E. Cor. of B. 122 - Iron bolt driven - B 122
- Witness - Cross on a cedar stump 60" di. marked
122 bears S. 59° 40' E 2' 5" distant. } Emily Fitzhugh
- " 200' To N.E. Cor. of B. 122 Iron bolt (Mrs. Fitzhugh.)
- Witness - Cross on a cedar stump 36" di. marked
122, bears N. 56° 30' E. 31' 10" dist.
- K A cross on a cedar stump 60" N x S &
30" E x W, bears S. 11° 48' W. 37' 4" dist.
- N 80' To S.E. Cor. of B. 127 Iron bolt. Huntley's S.E. Cor. B 127
- N 100' " Cor. of Huntley & Mrs. McBride. Iron pipe
Then from same point (S.E. Cor. of 127)
West 100' to Huntley's S.W. Cor. Iron bolt.
Then from Cor. of Huntley & McBride on Street
measure West 100' to Huntley's N.W. Cor. Iron pipe.
- Again From the S.E. Cor. of B. 127 -
- N 200' To N.E. Cor. of Bk 127. Iron pipe 2' long driven.
Witness - Cross on a green fir tree 8" diam
marked 127 bears S. 19° 30' E. 25' 4"
- Thence
West 100' to Mrs. McBride's N.W. Cor Iron pipe driven.
" 50' " Richards' N.E. " Iron bolt driven
" 150' " " " N.W. " & N.W. Cor. of
Bk. 127 1" iron pipe 22" long driven.
Witness - Cross on a cedar stump marked
127 N. 68° 20' E. 5' 4" distant.
- The S.W. Cor. of Bk. 122 is an iron bolt. 16" long B 122
" N.W. " " " " " " " " is a rotten log.
- Find Olsen's lot is 200' N x S & 50' E x W in B 107
- B 107 Fronting on Washington St.; corner marked by iron bolts
laid March 29 & 30, 1895. Record April 2 1895.
Curry County - Oregon, John Fitzhugh
County Surveyor.

T. 35 S. R. 13<sup>3</sup> W

(167)

Chains

Allen & Fish, line between.

Begin at the $\frac{1}{4}$ Sec. cor. on the W.

bdy. of Sec. 6 - Thence East Fir & oak timber

12 00 Enter prairie

15 00 Ridge N & S

15 50 Fence N & S, Enter field

20 50 " " Line "

32 00 Offset 100 lks. N. to pass a butte

40 00 " " " S and set a stone for $\frac{1}{4}$ Sec. cor. from which

An oak 18" di. bears N. 64° E. 35 lks.

July 15, 1895 John Fitzhugh,
County Surveyor.{ Bob Allen's Claim
{ S.W. $\frac{1}{4}$ of Sec. 6{ Fish's Claim
{ S. $\frac{1}{2}$ of N.W. $\frac{1}{4}$; S.W. $\frac{1}{4}$ of
N.E. $\frac{1}{4}$ & N.W. $\frac{1}{4}$ of S.E. $\frac{1}{4}$ of Sec. 6(168) P. O. Hulbert - claims S. $\frac{1}{2}$ of N.W. $\frac{1}{4}$
& N. $\frac{1}{2}$ of S.W. $\frac{1}{4}$ of Sec. 36. T. 35 S. R. 14 WBegin at the $\frac{1}{4}$ Sec. cor. on the W.

bdy. of Sec. 36 Thence East North South

13 50 Creek runs West

20 00 Set a $\frac{1}{4}$ $\frac{1}{4}$ Sec. cor. Hulbert's S.W. cor. from which

A fir 45" di. bears S. 6° E. 9 lks.

Cedar 12" " " N. 70° W. 37 "

Thence East, ascending

9 40 Picket fence N.E. & S.W.

16 15 " " N.W. & S.E.

40 00 Set a $\frac{1}{4}$ $\frac{1}{4}$ Sec. cor. Hulbert's S.E. cor. from which

A fir 50" di. bears S. 11° E. 35 lks.

" 60" " " N. 64° W. 49 "

Thence North, ascending

2 50 Summit of ridge E. & W.

30 00 Stream runs N. 10° E.

40 00 Set a $\frac{1}{4}$ $\frac{1}{4}$ Sec. cor. Hulbert's N.E. cor. from which

A fir 40" di. bears N. 64° W. 50 lks.

" 60 " " N. 23° E. 71 lks.

(168) Continued

T. 35 S. R. 14 W.

Chains

Thence West

40 00

To a maple tree 10" diam. marked for $\frac{1}{4}$ Sec.
Sec. cor. G.W. Curry's S.E. cor of Hullbarts
N.W. cor.

July 16, 1895

John Fitzhugh C. Surveyor

(169)

T. 35 S. R. 14 W.

Chas. Neumann.

Begin at the $\frac{1}{4}$ Sec. cor. on the N. bay of
Sec. 35 Thence N. ascending 25° slope

20 00

Set a $\frac{1}{4}$ Sec. cor. Neumann's N.W. cor from which
A maple stump 12" di. bears N. 15° E. 7 cks.

" " 16" " " N 20° W 11 "

Thence East, ascending

60

Sled road N.E. & S.W.

4 50

Spur slopes S.W.

8 75

Stream runs S.

18 00

Spur slopes S.

22 00

Stream runs S.

25 00

Spur slopes S.

35 00

Creek runs S.

40 30

Intersect line between Secs. 25 & 36

50 00

Spur slopes S.

60 30

Set a $\frac{1}{4}$ Sec. cor. Neumann's N.E. cor. from which
A fir 18" di. bears S. 86° E. 43 cks.

Oak 15" " " S 34° W 34 "

Curry County, Oregon, July 17, 1895

John Fitzhugh C. Surveyor

T31 S. R. 15 W.

(170)

chains

S. Bernstein. Lot 1 in Sec. 7 & lot 6 in Sec. 8
To locate the line between Secs. 8 & 17

Begin at the meander post on the
E. margin of Floras Lake 38.80 chs. W of the
corner to Secs. 8, 9, 16 & 17 and set a flag
W. on opposite shore from which run a
line N. 11.19 chs. to a point from which
the meander post on E. margin bears $S 70^{\circ} 5' 8'' E$,
making dist = 32.44 chs. $38.80 + 32.44 =$
71.24 to point on Sec. line W. side of lake

measure W. 73 lks. making

- 71 97 Reestablish the cor. to fract. Secs. 8 & 17
Post 4 ins. square marked T31 S R 14 W on E
side, Sec. 8 on N. & Sec. 17 on S. sides. No trees to
mark. Take bearings to locate cor. to wit;
Center of Kampfhuis house N. $36^{\circ} 7' E$.
House on mountain N. $61^{\circ} 15' E$.
Extreme summit of mountain S. $81^{\circ} 25' E$.
Summit of Madams knob S. $29^{\circ} 12' E$.
Point of bluff on lake S. $27^{\circ} 30' E$.

- 79 14 Set a new post for cor. to Secs. 7, 8, 17 & 18 from which
a spruce 8" di. bears S. $21^{\circ} 1/2' E$. 129 lks.

All traces of old cor. have disappeared.

Thence North

- 5 50 Outlet of small pond runs N.E.

- 10 20 Intersect high water on shore of Pacific Ocean

Thence East

- 8 50 To a point. Margin of lake 150 lks East

Thence North

- 10 00 To N. bay of lot 6. Set a post marked lot 6 and lot 5 on N. sides.

Thence measure { E. 4.00 chs to lake
W. 5.00 " " the ocean

Curry County, Oregon, July 26, 1895.

John L. Lough County Surveyor.

T. 35-S. R. 14 W.

No. 170

J. F. Wakimans. W $\frac{1}{2}$ of N.E. $\frac{1}{4}$ & E $\frac{1}{2}$ of N.W. $\frac{1}{4}$ of Sec. 10.

Reestablish the N.W. cor. of Section 10 by running N. 38° E. 55 lks. from a white fir 30' diam. and setting a new post properly marked from which a white fir 15 in. diam. bears N. 8° 30' W. 19 lks. and
 " " " 30 " " " S 38° W 55 "

These are the only witness trees remaining and no other trees convenient to mark. Witness trees re blazed & marked.

Chs lks

Thence East on a random Va. 19° 12' E

Descending in alder timber & dead firs.

- 3 00 Dry gulch runs S. Ascend
- 10 50 Spur slopes S. about 4 chs. to bottom
- 12 50 Gulch runs South. Ascend
- 22 50 Brow of hill descending E. 20°
- 27 50 Foot of hill. Enter clearing
- 28 50 Wagon road N. & S.
- 34 50 Euche Creek 100 lks. wide runs S. 25° W.
- 39 86 To $\frac{1}{4}$ Sec. cor. reestablished by running S 33° W from old witness tree and setting a post from which a maple 10 in. diam. bears N 33° E 24 lks. (old tree marked and
 " " 36 " " " S. 81° E 78 " (old tree marked and

Thence West on true line N. bay of Sec. 10

- 39 93 Set a $\frac{1}{4}$ Sec. cor. N.W. cor. of Wakimans' land from which a Hemlock 14 in. diam. bears N. 10° W. 53 lks.
 " Fir 50 in. diam. bears S. 33° 30' E. 91 "

Thence South between the lands of Wakimans & Hurre

- 9 50 Foot of hill & wagon road E. & W.
 - 10 00 N.W. cor. of Wakimans' barn bears S 80° E 87 lks.
 Dwelling house bears S.E. 3 chs.
 - 17 00 To Pt. bk. of Euche Cr. Runs W. Set a witness post marked N.P. from which a maple marked N.P.W.T. bears East 7 lks
- Curry Co Aug 14, 1895 - John Fitzhugh,
 Co. Surveyor.

T. 34 S. R. 14 W.

No. 171Chris Bersager. N.E. $\frac{1}{4}$ of S.W. $\frac{1}{4}$ + E $\frac{1}{2}$ of N.W. $\frac{1}{4}$ of Sec. 26
and S.E. $\frac{1}{4}$ of S.W. $\frac{1}{4}$ of Sec. 23.Begin at the $\frac{1}{4}$ Sec. cor. 20 chs. N. of the $\frac{1}{4}$ Sec. cor. on the
N. bay. of Sec. 25.

Chs. Acs. Thence West ascending Va. 19° 10' E.

5 50 Gulch & stream runs S. ascend

20 00 Set $\frac{1}{4}$ Sec. cor marked C.B. $\frac{1}{4}$ S. from which
A myrtle 20 in. diam. bears N. 56° E. 9 lks. marked C.B. $\frac{1}{4}$ S. R. 5.

Back to first beginning point. Thence

North ascending

53 00 Summit of ridge N.E. R.M. descend steep hill.

60 00 Entered N. bay. of Sec. 26. Find no trace of $\frac{1}{4}$ Sec. cor.80 00 Mark an oak 10 in. diam. for $\frac{1}{4}$ Sec. cor. (temp.) marked $\frac{1}{4}$ S. on
N.E. & C.B. $\frac{1}{4}$ S. on S.W. faces, and from which
A medron 12 in. diam. bears S 32° 30' N 29 lks.

Heavy oak and fir timber.

Curry County, Oregon. Sept. 28, 1895.

John Fitzhugh, County Surveyor.

No. 172

Dietrich Guillen. T. 34 S. R. 14 W.

Begin at the $\frac{1}{4}$ Sec. Cor. 20 chs. N. & 20 chs. E of the S.W.
cor of Sec. 25. Descending gradually, Va. 19° 10' E. & running East.
2 00 Spur slopes S. { Description as corrected - E $\frac{1}{2}$ of S.W. $\frac{1}{4}$: N.W. $\frac{1}{4}$ & S.E. $\frac{1}{4}$
& S.W. $\frac{1}{4}$ of N.E. $\frac{1}{4}$ of Sec. 25

35 00 Gulch runs S.E. ascend.

40 00 Set a $\frac{1}{4}$ Sec. post from which

An Alder 18 in. diam. bears N. 28° E. 10 lks.

" Oak 8 " " " S. 33° 30' N. 11 "

Thence North ascending

15 75 Private road N.E. & S.W.

20 00 To a point 5 lks. N. of private road, Set a $\frac{1}{4}$ Sec. cor. post
from which An oak 15 in. diam. bears S 29° N 27 lks

A fir 50 " " " N 2° N 15 "

Sept. 28, 1895. (Continued on page 166)

T 34 S. R. 14 W.

No 172 Continued — Deitrich Quillen —
 Back to start from 1<sup>st</sup> beginning point (20 ch
 Chs Lk N. 7 20 chs. E. of M. cor. of Sec. 25)
 Thence North
 20 00 Set a $\frac{1}{4}$ Sec. cor. post from which
 A fir 30 in. diam. bears N. 64° E. 32 lks.
 Thence East descending gradually.
 20 00 Set a $\frac{1}{4}$ Sec. cor. post from which
 A fir 20 in. diam. bears S. 2° E. 23 lks.
 An oak 8 " " " N. 66° E. 21 "
 Thence North nearly level
 20 00 Set a $\frac{1}{4}$ Sec. cor. post from which
 A Cedar 6 in. diam. bears N 66° W 10 lks.
 All of Quillen's place heavily timbered with
 fir, oak and madron and dense undergrowth.
 Curry County, Oregon, Sept. 27, 1895
 John Fitzhugh County Surveyor.

No. 173 City of Port Orford, Oregon
 Survey of some Blocks for Patrick Hughes.
 From the N.E. Cor. of Bk. 127 360' to the S.E. cor
 of Bk. 143 being the S.E. corner of Pat. Hughes'
 property. Marked by and iron bolt and witness
 by a Willow 10 in. diam. bearing N. 86° 15' W. 26' 9" dist
 Thence West <sup>on S. bay of the property</sup> 300' to the Cor. of Bk. 143 wooden post
 West 300' To S.W. cor. of Bk. 143. Marked by wooden stake; Thence
 " 80' Over Washington St. to S.E. Cor. of 144 " " " "
 " 90' To S.W. Cor of B 144 " " " "
 " 120' Across Lichenor Avenue to S.E. cor of 145 " " Iron bolt & stake
 " 90' To S.W. Cor of Bk. 145 " " Long stake in Swamp
 North — Thence North from S.E. Cor. of Bk. 143. East bay of prop
 " 200' To N.E. Cor. of Bk. 143 marked by a wooden stake
 " 80' Over 18<sup>th</sup> St. to S.E. Cor. of 158 " " " "

T. 30 S. R. 15 W. & T. 31 S. R. 15 W.

No. 175

Frank Lindsor.

Reestablish the Cor. to Secs. 34 & 35 T. 30 S. } R. 15 W.
 & " 2 & 3 T. 31 S. }

by setting a post 3 x 4 inches properly marked from which
 we find the following witness trees agreeing with U.S. field notes.
 A fir 12 in. diam (now 20") bears S 31 1/4° W 26 7/8 chs dist.

Chains lks

" " 40 " " " N. 73° E 273 " "

The other witness <sup>trees</sup> are gone & no others handy to mark.

Thence East Va. 19° 17' E.

18 18 To W. bdy. of wagon road. Thence meandering County road.

S. 35° E. 2.95 chains; thence

South 3.39 " "

S. 30° E. 3.03 " "

S. 29° W. 1.91 " "

S 14° W 3.03 " "

S 48 1/2° W 3.65 " "

S 4 1/2° E .63 " To corner of lot

Curry County, Oregon. Oct. 12, 1896

John Fitzhugh, County Surveyor.

No. 176

T. 33 S. R. 15 W. Mr. Slinson.

Restore the 1/4 Sec. Cor. post on the line between Secs 37 & 38
 by running reverse bearing from a fir 20 in. diam & identified
 as a witness tree, and setting a post 4 in. square
 marked 1/4 S. on N. face, and from which,

Same fir 20 in. diam. bears S. 30° E 85 chs. according to
 vine maple 8 " " S 60° W 22 chs. } U.S. field notes

Thence N 89° 19' E Va. 19° 16' E.

2 50 Descending to foot of hill S 70° W & N 70° E. Enter bushy bottom.

5 00 Creek runs NW.

10 90 To Slinson's private road

Thence following the road with a
 traverse line.

T. 33 S. R. 15W.

No. 176

Continued

Mr. Shinson -

Traverse Notes.

| | | | |
|------------|------|----------------|---------------------------------|
| N. 65° E. | 4.00 | chains; thence | |
| East | 2.50 | " | " |
| N. 64½° E. | 2.00 | " | " |
| N. 37° E. | 3.40 | " | " |
| N. 86° E. | 1.70 | " | " |
| N. 49½° E. | 2.00 | " | " |
| N. 85° E. | 1.70 | " | " |
| N. 53½° E. | 1.50 | " | " |
| N. 38° E. | 1.00 | " | " |
| N. 67° E. | 1.50 | " | " |
| S. 81° E. | 4.00 | " | " |
| N. 62° E. | 3.00 | " | " |
| N. 53½° E. | 2.00 | " | To a point near Shinson's gate. |

By calculating latitudes & departures find must run
10.70 chs. South and 2.79 chs. East to reach the Section corner corner

Chs. pts to Secs. 2, 3, 10 & 11. Thence to find the corner, run South

3 00 Leave Salmon brush bottom. Begin to ascend

5 00 Summit of spur, descend

8 00 Gulch runs N. 30° W. ascend

11 20 To a point on line between Secs. 3 & 10

Thence East

3 00 To corner to Secs. 2, 3, 10 & 11, Restored by running N 40° E 11 chs.
from a vine maple 6 in. diam & 11 chs. dist; and set a post for
Cor. to Secs. 2, 3, 10 & 11 marked T. 33 S. R. 15W Sec. 2. S. 3 S. 10 S. 11

From the post thus restored the only witness remains
and from which the post was restored bears, true;

Vine maple 6 in. diam. bears S 40° W 11 chs. dist.

New trutake. Vine maple 3 in. diam. " S. 24° W. 4 " "

No other trees in the vicinity available to mark.

Oct. 21<sup>st</sup> 1896

(Continued on page 170.)

T. 33 S. R. 15 W.

No. 176

Slinson Continued

To determine the area of Slinson's bottom land.

Begin at a point 11.20 chs. N. and 2.80 chs. W. of the corner to Secs. 2, 3, 10 & 11 - Thence East 2.50 chains, thence

N. 62 1/4° E. 1.82 "

N. 56° E. 7.00 "

N. 37° E. 11.00 "

N. 25° E. 14.50 "

N. 86° E. 7.50 "

N. 86° E. 4.00 "

S. 81° E. 3.00 "

End of Survey. From this point a bottom 50 lks. wide bears S 56° E on N.E. side.

Curry County, Oregon, Oct. 22, 1896

John Fitzhugh, County Surveyor.

No. 177

Survey for Lib Haines & 40 acre lots in Sec. 31 T. 31 S. R. 12 W.

Begin at the 1/4 Sec. Cor. on the S. Bay. of Sec. 31 Thence

East on Random across the Section; first restoring the corner by setting and marking a new corner and remarking the witness trees which are as follows:

A fir 20 in. diam bears S 75° E 19 lks. dist.

Wh. fir 20 " " " N 32° W 52 " "

3 50 Tom Guain's house bears N. 50 lks

9 20 To Godfrey Creek 40 lks wide runs Southw.

34 00 Fence N.E. & W.

40 00 Set temporary 1/4 Sec. post 12 lks W. of fence

50 00 Enter clearing Dead timber

60 00 Set temporary 1/4 Sec. cor

T. S. R. 12 W.

Chs lbs

East. Random Continued

80 50 Intersect E. bay of Sec. 31, 365 S. of $\frac{1}{4}$ Sec. cor.

I restore the corner minimum by setting a stake
marked $\frac{1}{4}$ S on E & W faces from which
Old Wit. Tree marked. Tr 30" di. bears South 5 lks.
New Tree marked Oak 30" " " N 20° W 48 "
" " " Medrow 18" " " N 82° W 104 "

~~Thence S 87° 24' W true line dividing Sec. 31
Reset the temporary $\frac{1}{4}$ Sec. cor. Subject to the N & S line.
80 50 To $\frac{1}{4}$ Sec. cor. W. bay of Sec. 31~~

South from the $\frac{1}{4}$ Sec. cor. on E. bay of Sec. 31

5 00 Enter timbered bottom

15 00 East fork of Goodfellow Cr. 15 lks. wide Course West.

20 00 Descending Set temporary $\frac{1}{4}$ Sec. corner

33 00 Spur slopes NW

42 64 Intersect Sp. line 29 lks. W. of cor to Secs 31 & 32

Stake gone. Set new post properly marked from which

A myrtle 7" di. bears S. 80° W. 18 lks.

A live oak 5" " " N 81° E 26 "

<sup>20</sup> " " " 10 " " " South 47 " March 28, 1898
The $\frac{1}{4}$ Sec. cor must move 132 lks S. & 15 lks E.

Thence W. on S. bay of Sec. 31 descending

39 50 Enter a clearing

40 38 To a point 90 lks. N. of $\frac{1}{4}$ Sec. cor. & Set a new post from which
Stump of old tree (original) 24" di. bears N 47° W 12 lks.

New witness Cedar Stump 24" di. " N 16½° E 51 "

(The $\frac{1}{4}$ Sec. post must move 19 lks. W & 45 lks. N.)
True bearing of line S 88° 43' W

North on random middle of Sec. 31

2 50 Crnk 20 lks. wide Course W

4 00 Same Crnk " S 80° E

7 00 Foot of hill N E & W

T. 31 S. 7. 12 W.

Chs 7ks

North Random continue

- 6 00 Same Crk Course S.W.
 7 00 Foot of hill N.E. & S.W.
 15 00 Summit of Spur slopes S.W.
 40 00 Set a temporary $\frac{1}{4}$ Sec. cor
 81 76 Intersect N. bdy. of Sec. 31 98 lks E. of Sec. cor.

True course of line ~~S 42° W~~ N. 0° 42' W.

The temporary $\frac{1}{4}$ Sec. cor. post moves 49 lks N. - 22°
 W. of temp. $\frac{1}{4}$ Sec. post on E & W line and 75 lks S
 $\frac{1}{4}$ Sec. post (temp.) on N & S line. Set a permanent
 at this point for Common Corner to the 4 quarters of
 Sec. 31. from which

A white oak 14" di. bears N 8° W 116 lks.

" " " 6" " " N 16° E 115 "

Set a witness post 50 lks. E. of the $\frac{1}{4}$ Sec. cor on the
 N bdy. of the S.E. $\frac{1}{4}$ of Sec. 31 which is in the crk and
 from the witness post,

A cedar 20" di. bears N. 39° W 33 $\frac{1}{2}$ lks.

Thence South dividing the S.E. $\frac{1}{4}$ of Sec. 31
 Down bed of Crk

- 4 50 To a point on N. bank of Crk
 6 50 Godfrey Crk 30 lks. wide runs S.W.
 10 50 Rock Crk 25 lks wide; runs west
 20 00 Set a temporary $\frac{1}{4}$ Sec. cor.
 30 00 Summit of ridge S & N.E.
 41 37 Intersect S. bdy. of Sec. 31 35 lks. W. of post and 16 lks
 N of true corner. Set a permant. post 19 lks N. of
 temp. post for $\frac{1}{4}$ Sec. cor. from which
 An oak 14" di. bears N 4° E 42 lks
 A fir 24" " " S 74° W 36 "
 (true bearing of line S 0° 14' E)

T. 31 S. R. 12 W.

21

Chs. 7ks.

- East on a Random dividing S.E. $\frac{1}{4}$ of Sec. 31
 From a point 24 lks. & 37 $\frac{1}{2}$ lks. N. of temp. $\frac{1}{4}$ $\frac{1}{4}$ Sec. cor.
 2 50 Summit of prairie ridge N. & S. steep ascent.
 3 00 Enter timber N. & S.
 9 00 Goodfellow Creek runs S.
 20 00 Set a temp. $\frac{1}{4}$ $\frac{1}{4}$ Sec. cor.
 40 36 Intersect E. lay. of S.E. $\frac{1}{4}$ of Sec. 31 21 $\frac{1}{2}$ lks. S. of temp. post
 Move temp. post 132 lks S. & 14 $\frac{1}{2}$ lks. E. for perm. cor. from which
 A cedar 16" di. bears S. 74° E. 46 lks.
 " " 12" " " S 46° W 42 "
 True bearing of line N. 88° 20' E.

The temporary $\frac{1}{4}$ $\frac{1}{4}$ Sec. post at center of S.E. $\frac{1}{4}$
 of Sec. 31 moves 10 lks. N. & 8 lks. E. at which point
 Set a permanent corner from which
 A white fir 24" di. bears N. 39° E 13 lks.
 " Cedar 20" " " S 36 $\frac{1}{2}$ ° W 53 "

March 31<sup>st</sup> 1898Lib. Haines - W $\frac{1}{2}$ of S.E. $\frac{1}{4}$ & S.E. $\frac{1}{4}$ of S.E. $\frac{1}{4}$ of Sec. 31

T. 31 S. R. 12 W.

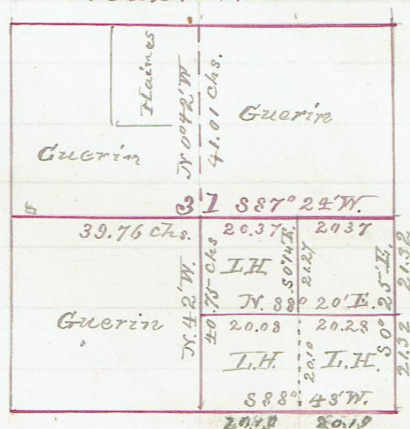

Recorded April 16, 1898
 John Fitzhugh
 County Surveyor

T 31 S. R. 13 W.

No. 178.

Chs. Lks

Survey of a lot for Ed Haines.

Begin at a point in the road 6.50 chs. West from the N.E. Cor. of Sec. 36 marked by a stake and a bear stone 6" x 5" x 12"

Thence South near middle of road.

2 00 House bears West 100 lks.

11 50 Small branch runs S.E.

12 50 To S.E. Cor. of the lot.

Place a stake and bury a rock 20" long and 6" square for the monument to S.E. Cor. of lot

3 00 Back to initial point and run West
Foot of hill N.W. ascend

10 50 Enter brush and timber

16 00 To N.W. Cor. of lot on Summit

Mark a meadow 9" di. E.H. - NW.C for Cor. Monument

Thence South on W. bdy. of lot.

2 50 Gulch & small stream course East

9 50 Summit, descend

12 50 SW Cor. of lot Set a post marked E.H. SW.C.

Thence East descending

11 50 Foot of hill N.W.

16 00 To S.E. Cor. of lot containing 20 acres.

March 22, 1898

Receded Apr. 16, 1898

John Fitzhugh
County Surveyor

T 31 S. R. 12 W.

No. 179

Chs. 17cs

Survey of S E $\frac{1}{4}$ of NW $\frac{1}{4}$ of Sec. 30
for J. A. Haines

Begin at the S.W. cor. of the lot.
Set a new stake marked $\frac{1}{4}$ S from which
(Old witness tree) An ash 12" di. bears S $56^{\circ} 30'$ E 44 lks.
(New " ") " " 6" " " S $54^{\circ} 14'$ 30 "

Thence North ascending very brushy { true course N $0^{\circ} 57'$ W
2 50 Rocky spur slopes west descend
8 00 Enter prairie
15 00 Leave "
20 28 To a point 30 lks. E. of $\frac{1}{4}$ S post by for County Surveyor
which I must adopt and from which
(Old witness tree) Fir 30" di. bears N $57\frac{1}{2}^{\circ}$ W 30 lks.
(New " " Willow 6" " " S $54^{\circ} 8'$ 7 "

Thence East on N. bay. of lot.
20 00 To N.E. cor of lot. Set a post marked $\frac{1}{4}$ S from which
A cedar 20" di. bears S 60° W 27 lks
" " 30" " " S 20° W 27 "

Thence S. on E. bay of the lot
18 60 To a fence near one of W. F. Wright's corners which is gone.
March 23, 1898.

Recorded April 16, 1898

John Fitzhugh
County Surveyor

Survey For L. Frank
of Tide Land

Sec 31
p 141

Sec 31 T 34, S, R. 14 W.

I run or trace meander
line and set stakes for
boundary of tide lands as
follows to wit:

Commence at fractional
Corner to fractions 30-31

S 3° 30' E 3.15 intersect line between Mrs. F. W.
Colebrook and L. Frank and set
temporary stake

S 3° 30' E 13.50 Set stake

S 45° 00' E 15.50 Set stake in bank

S 23° 36' E 14.73 Set stake on low point.
The bluff has here slide in
the ocean and meander
line is below high water.

I return to fractional
corner Sec 30-31 and run

S 3° 30' E 3.15 to line of L. Frank's
land and establish N.E.
corner of tide land
marked

A choice stake 4x4

4 feet high marked W.L.
on N. & S. side & N.E. corner
T. L. Sec 31 T 34 R 14 W on west side

Thence

| | | |
|-------------|---|-------|
| W | | 4.50 |
| S 37° 30' | W | 6.00 |
| W 29° | S | 7.00 |
| W 40° | N | 12.74 |
| S 40° | W | 5.10 |
| E 42° 36' | S | 24.00 |
| E. | | 1.00 |
| N 40° 00' W | | 2.50 |

from which a boulder on ocean 30 square
beats N 19° 15' W Dist 3.48 and marker
+ on S.W. corner

| | | |
|----------|----|------|
| N. 37.30 | W. | 1.00 |
| E 18.30 | N. | 5.00 |
| E 22.45 | S | 4.35 |
| S. 12.45 | W. | 6.00 |
| S. 41.30 | E | 8.00 |
| S 24 | W | 3.50 |
| E | | 3.62 |

To temporary stake set on the meander line which I establish as the S.E. Cor of Lick Lona

Described

a Chosen Stake 4x4 - 4 feet high Marked M.L. on N. & S. side over J.L. cor. on W. 1 S. 31.5, 34. R 14 W. on west side from which

a Spruce 14 ins Dia bears S. 34° W. Dist. 51

a Boulder 15 links N. & S. 7, 18 E & W 1 marked + bears N. 89° W.

Distance 79

Afore described Lick Lona contains 43.17 acres

Curry County - State of Oregon
Dec 26 1900

H. C. Smith Jr.
County Surveyor

Survey for Frank Moore

19,98 beginning a S. con Sec 3-4-9-10 thence
 to correct $\frac{1}{4}$ stake
 19,94 S. " " " "
 19,79 W. " " " "
 19,69 S. " center $\frac{1}{4}$ stake

From Sec con 3-4-9-10 S. on E Boundary
 Cloin

40, 18.

to S. E. Cor of said Cloin

Stakes on said cloin are as follows

$\frac{1}{4}$ N. E. $\frac{1}{4}$ Sec 9 N Boundary is a fir
 post from which a fir 18, Dia 18
 S. $64^{\circ}30'$ W. Dist. 60

A Jun oak, 14 ins diam N. 42° E. 11
 35

W. boundary N. E. $\frac{1}{4}$ S. 9 Post $\frac{1}{4}$ $\frac{1}{4}$ S. 9
 from which a fir tree 40 diam N. 15
 Dist. 15

A fir 36 dia diam S. $12^{\circ}30'$ W.
 Dist. 43

$\frac{1}{4}$ E Boundary S. 9 cedar post from
 which 6 dia diam W. 44° S. Dist. 30
 a willow 8 dia diam E. 5° S. Dist.
 22

$\frac{1}{4}$ Center Sec 9 cedar post from
 alder 12 dia diam N. $15^{\circ}30'$ E. Dist.
 2, 84

An apple 10 dia diam S. $4^{\circ}30'$ E.
 Dist. 111

Curry County Oregon
 Jan 12 1901

D. M. Miffy Jr.

County Surveyor

Survey for J L Chiles June 14 1901
in T 40 S. R. 14 W.

I begin at cor of Sec 4-5-6-7-8 thence
15 00 W and set a stake thence
5 00 S to Ocean bluff and set Stake thence
from first Stake
5 00 W and set Stake thence
15 00 W to Ocean bluff and set Stake
W. Cumiffr C.B.

Survey for N.R. Smith. July 20. 1901
in T. 30 R 14 W.

I ran S. from $\frac{1}{4}$ / $\frac{1}{4}$ Stake N. Boundary
N.W. $\frac{1}{4}$ Sec 28. S.
20 00 Set temporary $\frac{1}{4}$ / $\frac{1}{4}$ Stake thence S. Center N.W.
 $\frac{1}{4}$ Sec 28 thence S.
40 00 Set temporary $\frac{1}{4}$ / $\frac{1}{4}$ between S.W. & N.W.
 $\frac{1}{4}$ thence S.
60 00 Set temporary $\frac{1}{4}$ / $\frac{1}{4}$ Center S.W. $\frac{1}{4}$ Sec
28 thence S.
80 82 Turn at $\frac{1}{4}$ / $\frac{1}{4}$ Stake S. Boundary of S.W.
 $\frac{1}{4}$ Sec 28, 82 N. & 10 W.
I return and corner stakes as follows
 $\frac{1}{4}$ / $\frac{1}{4}$ Center S.W. $\frac{1}{4}$ Sec 28 is a cedar
post- 4 x 4, 4 feet long from which
a fir, 12 W. S. $36^{\circ}15'$ E W. 28
a fir, 9 W. N. $31^{\circ}15'$ E. W. 29

$\frac{1}{4}$ / $\frac{1}{4}$ Post-Boundary between N.W. & S.W.
 $\frac{1}{4}$ Sec 28 is an
alder 3 inches W. from which an al-
der, 4 W. W. W. W. 15
an alder 7 W. N. 3° E W. 30
 $\frac{1}{4}$ / $\frac{1}{4}$ S W. S.W. $\frac{1}{4}$ Sec 28 is a chip-

- run from 474, 4 feet high from
wick.

a fir 16 W B N, 3° W, 10, 20

a fir 7 W B N, 9° E, 10, 24-

W Cumiffy C.S.

Surrey For Fred Blake
and

Silas Moore

I begin at $\frac{1}{4}$ Post on E. W. Sec
25 and run S to Cor of Sec 25-30
T. 40 R. 13 W. and Sec 30-31 T 40 R
W. I recollect Cor and from
S. at 20.00 chns I set $\frac{1}{4}$ Post
Cor. I continue S. and intersect $\frac{1}{4}$
173 N. and 34 W. I correct $\frac{1}{4}$ Post
by setting it S. 36 and E. 17

I go to Cor of Sec 35-36, 24-25.
run S. at 20.00 chns I set $\frac{1}{4}$ Post
thence S. I intersect $\frac{1}{4}$ Post
W. B. Sec 36 154 N. and 32 W. I correct
 $\frac{1}{4}$ Post by setting it 174 S. and 16 E

I start from $\frac{1}{4}$ Post on W. B.
of Sec 36 run E 80.61 and inter
sect line 503 chns N. of lamp Post
within trees from said Post are

a Myrtle 10 B. W. 30° S. 10 ft 29

a fir 3 " E 65° N " 29

I now run ~~W~~ from $\frac{1}{4}$ Post
N. E $\frac{1}{4}$ Sec 36 to $\frac{1}{4}$ Post N. W. $\frac{1}{4}$
of Sec N. 86° 01' W. on true line
between cor

20 15 Oct $\frac{1}{4}$ Post from which

a Tan oak 13, 12 B. S. 25 E 10 ft 22

Township 40 Range 13 W. W. M.

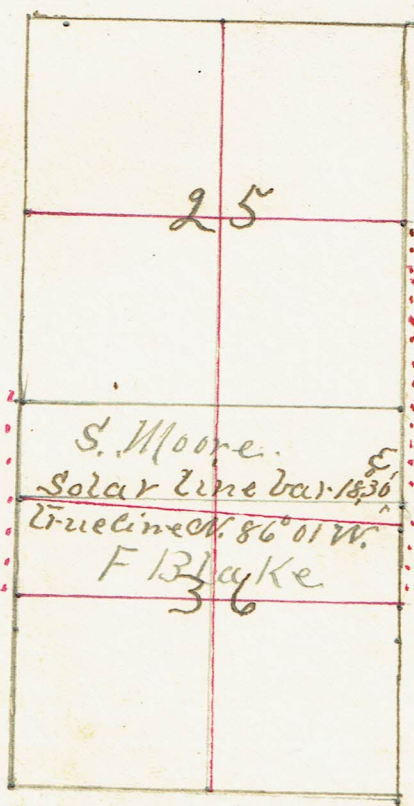

a fir 5, B. N. 22 W. Wst. 13
 40 30 ~~Chenopodium~~ Set 1/4/14 Post-
 from which
 an alder, 12 dia B. N. 40° N. Wst. 21
 60 45 Set 1/4/14 Post- from which
 a myrtle, 10 B. N. 21.30 W. Wst. 14
 a myrtle 8 " S. 15 45 E " 31

Reconaca Jan 4 1902

D. Cunningham

Survey for R W Hunt & M Woyle

Feb 26<sup>th</sup> 1902

To get bearings for initial
corner I start at 1/4 Post
on T. line Townships' R 14
and 15 W No. 36 between
Secs' 25 and 30 thence

S 00°
W 00°
W 01 00 S

Chains link
12 27

104 feet

161

which to the in-
itial stake is an iron stake
made of gas pipe 1 1/4 inch
in diameter from which
a rock point penetrat-
ing the hill marked X bears
N 21° 36' W. Dist 32 feet 8 inches
thence

N 32° 00' W
N 29 45 W
N 39 30 W
N 3 15 E

102 feet

345.3 "

547.5 "

314 "

To an iron pin from which
a pitch pine 18 inches
in diameter marked ~~W~~
CS Bears N 44° E Dist 106.
feet 6 inches

W 30° S

144 ft 3 inches

S 54 5 W

926 10

S 32 45 E

369 6

S 34 15 E

281 3

S 39 45 E

96 7

To an iron stake from
which a pitch pine
18 inches diameter marked

~~to~~ C.S. bears $S 18^{\circ} 30' E$. 124-30
feet 6 inches

Thence

<sup>0</sup>
29 15' E

394 feet 00 inches

28 30 S

317 " 5 to

The place of beginning at
afore said described initial
Stake.

All stakes in afore described survey,
are in at all stations are "
made of gas pipe $1/4$ inch
in diameter

Magnetic variation em
ployed $18^{\circ} 30'$

Recorded this 27<sup>th</sup>
day of February A.D. 1902

W. T. Gurniff
County Surveyor

Survey of River of Louisa L Knapp
and John Olsen

T 33 R 15 W. N.W.

Reserve Cor to Sec 3-4-9-10.

Thence N. retracing between Sec 3-

6.00 Cho Set Limb $\frac{1}{4}/\frac{1}{4}$ Sec cor from
April 30, 1902

20.00 Cho Set Limb $\frac{1}{4}/\frac{1}{4}$ Sec cor

39.30 " $\frac{1}{4}$ Sec cor

Thence W. between Knapp and Olsen

25.00 Cho Small stream run S.

2.00 Cho Summit of ridge N. & S.

7.50 Set Limb Post May 2 1902

11.25 N fork of Hulebert's Creek

20.00 Set Limb $\frac{1}{4}/\frac{1}{4}$ Post from which

30.50 Cho

Older. 6 W. B S, 60 W, 4 W.

24.30 " " " " " " " " " " " "

25.50 " " " " " " " " " " " "

30.50 " " " " " " " " " " " "

40.00 " Set $\frac{1}{4}/\frac{1}{4}$ Sec cor from monument - place

48.50 " Main County Road N. 35° W, & S. 15° E

60.00 " Set $\frac{1}{4}/\frac{1}{4}$ Sec cor no tree Set Iron pin

74.00 " Spur E of mouth of gold Run,

Set a stake marked Tr $\frac{1}{4}/\frac{1}{4}$ Sec cor

From State 94 Cho E from the
 $\frac{1}{4}/\frac{1}{4}$ Sec cor 20 Chas N. of the
 $\frac{1}{4}$ Sec cor on the S. boundary
of Sec 4 thence

S 25° W, 14.64 Chas to bluff above Leven

" 21.00 " Meander line U.S. Survey

Set post for S. & E. Cor of River

Thence on U.S. Meander line

N. 59° 30' W. 14.50 " to S. W. Cor of River Survey

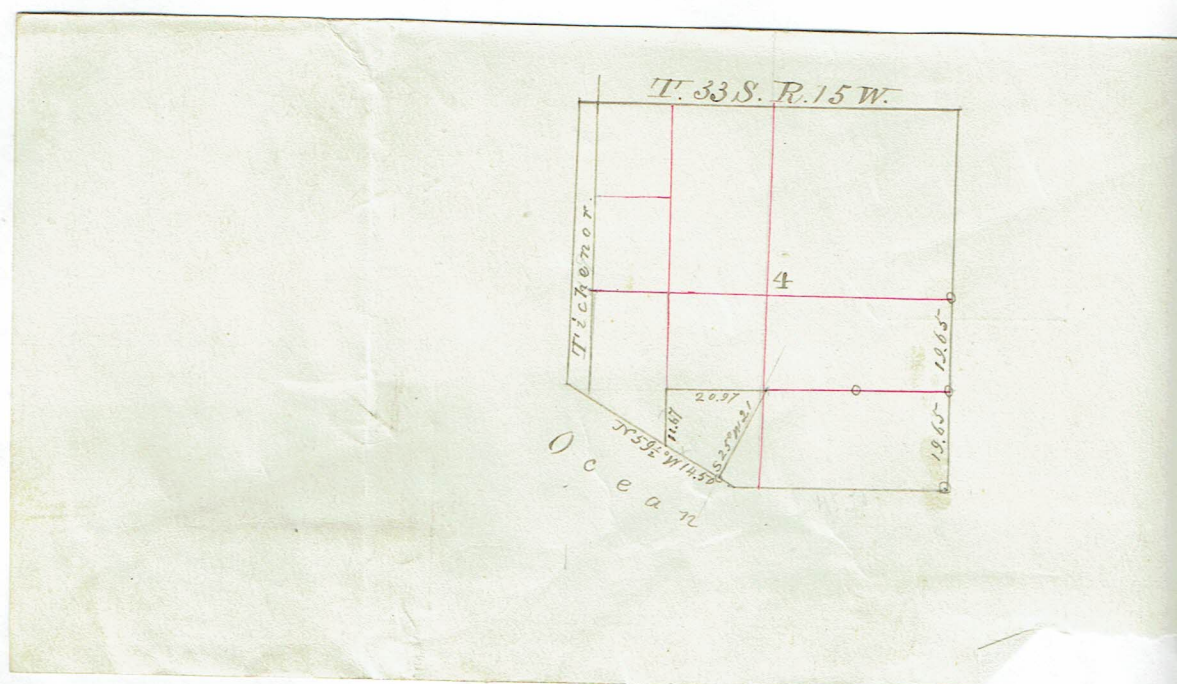

Hence

H. 67
N.
E.

11.67. Chas to N.W. Cor of tract surveyed
20.94. " " N.E. " " "
and place of beginning
May 3, 1902

D. Cunningham C. S.
By
John Fitzhugh
Deputy

Survey For B F Gardner.

T 38 R 13 IV. W. W.

I start at $\frac{1}{4}$ Cor. E Boundary of Sec 18 and run W 80.00 Chs and set temporary stakes

I find no trace of $\frac{1}{4}$ Post or witness trees

I go to Sec Cor S 18-19, 13 W. and 18-24, 14 W. and run N 80.00 Chs and enter Sec Cor 9-18, 13 W. T 12-13 14, W. 2, 11 W. and .51 N.

I run line line S $1^{\circ}31'$ E to $\frac{1}{4}$ Post and restore Cor 25 S. T 1, 05 W of temporary stake

I had set temporary stakes through center of Sec which I now return and correct and establish as

$\frac{1}{4}/\frac{1}{4}$ between $\frac{1}{4}$ center and E boundary is

A Basalt Stone from which a fir 60 in
B E 3° N Dist. 36

$\frac{1}{4}$ Cor center Sec is a just 4 feet long
4 x 4 from which

A fir, 30 B. S. 59° W. Dist. 1, 03

a fir 30 B. E 3° N. Dist. 1, 09

$\frac{1}{4}/\frac{1}{4}$ Cor between center $\frac{1}{4}$ and W. boundary is a stake 4 feet long 4 x 4 inches from

A Tan oak 24 B. N. $17^{\circ}45'$ E Dist. 25

I then go to $\frac{1}{4}$ cor cor of Sec 18 and run S. to $\frac{1}{4}$ cor S. Boundary said Sec setting temporary stakes 20.00 Chs and enter Sec

T38R13W

18

$\frac{1}{4}$ Center Post. $18^{\circ} E + 50 S.$

2' Convey course $S 40^{\circ} 30' E$ length
just

80,00 interest - $\frac{1}{4}$ Cor. S Boundary Sec 18
 $36 E + 86 S.$

I return area corner - $\frac{1}{4}/\frac{1}{4}$ between $\frac{1}{4}$ Center
area $S \frac{1}{4}$ Boundary
area set

A Gasart Stone $18 \times 10 \times 4$ inches marked

$\frac{1}{4}$ from which

A live oak $30 B. S 9^{\circ} 45' E$ Dist. 56

A fir $36 " N 66^{\circ} 30' E "$ 97

78

I go to $\frac{1}{4}/\frac{1}{4}$ Cor between Gen $\frac{1}{4}$ area & Boundary
 $\frac{1}{4}$ area run $N 45^{\circ} W$ 20.12 Chis area set
 $\frac{1}{4}/\frac{1}{4}$ Cor

A just 4 long 4×4 from which

A live oak $24 B. N 17^{\circ} 45' E$ Dist. 25

Thence $E 12^{\circ} S$ 20.12 Chis set $\frac{1}{4}/\frac{1}{4}$

Post No 115

Thence $E 12^{\circ} S$ 20.12 Chis set
 $\frac{1}{4}/\frac{1}{4}$ Post from which Gasart Stone
Cor from which

A fir $60 B. N 12^{\circ} 36' W$ Dist. 48

Thence $S. 45^{\circ} E$ to $\frac{1}{4}/\frac{1}{4}$ Cor between
 $\frac{1}{4}$ Center area $\frac{1}{4} E$ Boundary

Recorded Sept 20, 1902
W. C. Trumpp C.S.

Survey For G Lawrence

and
Bravo T. 38 R 14 W W. M.

I begin at Cor to Sec 15-16-21-22

I find ground precipitous im-
possible to chain

I of set. E 15.00 chns thence
S 35.00 chns

Thence W 15.00 chns to Sec line
thence S 5.00 "

I find no trace of $\frac{1}{4}$ Cor line
temporary stake area of $\frac{1}{4}$ Cor of Sec
21-22-27-28 one Run N

I enter same temporary $\frac{1}{4}$ Post. 6 chns
S. + 49 chs W I advise difference as
per instructions once established the
Cor-

Thence Set stake on corner S. 46' E
on line corner between $\frac{1}{4}$ Cor and Sec
Cor

Resurveyed Sept. 20 1902

D. G. Gunning C. S.

Survey of G J Herberger
T 35 R 14 W. W.M.

Commence at Cor to Sec 32-33 T 34 and
Sec 4-5 T 35 R 14 W thence

20.00 W Set $\frac{1}{4}$ $\frac{1}{4}$ temporary Cor
40.00 " Minner $\frac{1}{4}$ Cor 123 Chis T 47 E
I change course bearing to River
W 44' S and proceed W
60.00 " Set $\frac{1}{4}$ $\frac{1}{4}$ Cor <sup>about</sup> 200 feet above ocean
beach

I was unable to find any trace of
Minner Cor W. or of witness tree
I return to $\frac{1}{4}$ Cor. on retro line
E on line course E 44' N. on corner
temporary stake and establish Cor
by setting Post 4 feet long 4x4 and
marking witness trees as follows

A fir, 34 B W. 30° S. Dist. 49

The following described line is a line agreed
upon by G J Herberger and P Herberger

Beginning at the $\frac{1}{4}$ $\frac{1}{4}$ Post. N. boundary,
N. E $\frac{1}{4}$ Sec 5 and running thence

S. Var 19° 15'
S 10.00 Chis to a stake from which
a fir 48 dia B S 45° E Dist. 6
and marked X C S

| | | | | |
|---|----|----|---|-----|
| W | 2 | 30 | N | 170 |
| N | 35 | 00 | W | 140 |
| N | 8 | 00 | E | 213 |
| N | 21 | 15 | W | 219 |
| S | 45 | 15 | W | 372 |
| N | 72 | 00 | W | 73 |
| N | 43 | 15 | W | 522 |
| N | 41 | 15 | W | 275 |

To a post set on the sec line 7.23 Chis

E of the $\frac{1}{4}$ Cor. Sec 5 from which a fur
60 via Bens Co. $3\frac{1}{2}$ feet - dot

Recorded Aug 10 1902
To Cunningham & C

Survey for T 35 R 14 W.
Woodruff Co. T Heiberger

Run from $\frac{1}{4}$ Cor N. B. Sec 5
40.00 Chino Set line $\frac{1}{4}$ Center

80.00 " " " $\frac{1}{4}$ S. B. Sec 2 Cor
find no trace of cor to witness
lines

I go to Cor Sec 4-5-8-9 over run
20.00 Set temporary stake

41.59 entire temporary stake 127 Chis S
I restore cor as per inspection
and ~~for~~ Cor and restore line
on true course E 55° S over
cross $\frac{1}{4}$ Post - one solution

Cor. a fur line 444m.4 feet line
from which

A stake 14 18 N. 28 E. Dot 44

Thence return course from S. B. Sec
 $\frac{1}{4}$ Cor to N. $\frac{1}{4}$ on true line N. 34° E
and cross Center $\frac{1}{4}$ temporary stake
a setting post properly marked with
an iron pin from which

On 24 18 N. 55.30 W Dot 1.52

Recorded Aug 10 1902
To Cunningham & C, S.

F.S. 6 Sec 6 T. 35 R. 14

This image shows a blank, aged, cream-colored page from a book. The page features horizontal ruling lines and a vertical red margin line on the right side. The paper has a slightly discolored, yellowish-cream tone, characteristic of old paper. There is a small, dark, irregular stain near the top left corner. The page is otherwise empty of any text or markings.

2 1/4 W. W. M.
 22, 52 Chris. in. sec. 1/4 1/4 Cor. established
 by John Fitzhugh C.S.

Mrs J W Colebrook +

I begin at the 1/4 Cor. Sec. line 29-30

22, 52 Chris. in. sec. 1/4 1/4 Cor. established
 by John Fitzhugh C.S.

~~32~~
 32

N.

I retrace line run W 55° S
 on a true line between the
 Cor.

I run from said 1/4 Cor. W
 to the ocean beach and set
 M. 1/4 Cor. 14 feet above the beach
 on the bank which is a

Cedar post 6x6 inches 4 feet long from which

A Rock the center one of three situated on the
 beach 5 feet high 3 1/2 x 4 nearly square
 B N. 86° 45 W. Dist. 64

Recorded Aug 10 1902

Survey for R R Hogan and
Thomas Moore.

To find E & W line through
Sec 6 T, 40 R 14 W. W. M.

The $\frac{1}{4}$ Post on N. B. of Sec 6
being gone I start at S. W. Cor
of said Sec and run to N. W.
Cor and establish $\frac{1}{4}$ Cor by
making necessary corrections

Thence from $\frac{1}{4}$ Corner &
run East

E 20.00

E 40 00

E 60 00

E 81 51

Set temporary $\frac{1}{4}/\frac{1}{4}$ Post

" " $\frac{1}{4}$ "

" " $\frac{1}{4}/\frac{1}{4}$ "

Enter sec. $\frac{1}{4}$ E. B. 40 S

Thence I run N. $89^{\circ}42'$ W on true line
between the corners and establish
the Post on correct line

Center $\frac{1}{4}/\frac{1}{4}$ Post E $\frac{1}{2}$ of Sec is a
fir post 4x4 inches from which

a fir 18 inches B. $S 15^{\circ}45'$ W Dist.

" " 40 " " N 22.15° E "

12

19

Center $\frac{1}{4}$ Post is of oak 4x4
inches from which

a fir 18 inches B. N. $11^{\circ}45'$ W Dist.

" " 5 " " S. $23^{\circ}45'$ E "

2

2

Center $\frac{1}{4}/\frac{1}{4}$ Post W. $\frac{1}{2}$ is a ch
-run 4x4 inches from which

T 39 R 14
36

T 40 R 14

7

Sec 6 T 40 R 14 W

6

Survey For

Mrs H & Blake & E B Burns
 T 36 R 15 W. W. M.
 Var. 20° 2' E.

Commencing at the N. W. of the lot
 Sold to H W Hume by the Frank
 Leaning Company which corner
 bears South 39° west 8.99 chains
 from a certain Rock which is a
 witness to the meander corner to
 Townships 36 Range 14 T 15 West
 W. M. on the South bank of
 Rogue River Measuring from
 a certain letter R. which is
 marked on the North East
 face of said Rock thence
 South 51° 30' East 11 links to
 place of beginning of survey being
 the South ~~corner~~ East corner of the
 One day lot

Thence South 44° 17' West 162.11
 feet parallel to the County Road
 thence <sup>North</sup> 51° 30' West 62 feet to
 the edge to edge of County Road
 thence North 44° 17' East 162.11
 feet following the line of County
 Road thence South 51° 30' East
 62 feet to place of beginning con-
 taining 10,000 square feet.

Recorred Oct 13, 1902
 W C Gruniff
 C. S.

J P Masterson

of a lot in our corner

I first test the base line of the town which are iron pins around in the ground by setting solar and a fine bar 19° 30' and the base a deflection of 30' W.

I commence on W side of Jackson in center of 6<sup>th</sup> thence N. 30' W. 29.99 to N. Block 102 where I find witness as described in field notes thence I run S 55 feet to cor of lot and set iron pin for cor thence S, 50 feet thence W, 90 feet thence N, 50 thence E, 90 feet to place of beginning setting iron pins at each cor

Remained July 20, 1903
Dunning Jr C. S.

Survey for E Jensen Mrs Ardelia Tichenor and Luce Sec 5, T 33 R 15 W W. determine the center line E & W and a line from center S. to N. L.

I can find no trace of 1/4 cor on E. W. of sec so I go to cor of 5. on E line and run

S. 40 Set temporary post-

59.00 Ocean beach is met at 58.00

I set this post and find bearing to W of 73 all the rock when it should be on the corner

I run from this 1/4 W. to 1/4 Post on west side setting this 1/4 center cor at 40.00

77 37 Buried 1/4 Post 1/24 S

I then run a line from M C sec
~~5-8~~ to cor of sec 5-6-7-8 27,50 and return
 cor, 73 S making a deflection of $1^{\circ}24'$

I run from cor of 5-6-7-8 S. to M
 cor 12,86 and insert cor, 34 E making
 deflection $1^{\circ}31'$

I return to cor of 5-4 and re-
 trace line running S. $1^{\circ}30'$ E at 58,40 and return
 ocean beach

I take bearing on Battle Rock
 and find decayed stump of tree which
 I believe to be one described in field
 notes

I take bearing and establish M.
 cor

I return to line $1/4$ and set it
 N. 30° E 103

I go to Cent line $1/4$ and set it
 E, $80^{\circ}1/2$ of stumps and E 3 S $1/2$ making
 true line from E to W $89^{\circ}06'$

I now draw from center $1/4$ and
 run S. $1^{\circ}30'$ to M L and set cor 26
 W of line past set on M L.

Regorua July 20 1903

D. Bauniff J. C. S.

for E W Jensen

Sec 5 S. R 15 W

Begin at center M cor on M L cor Catal Jensen
tide lower than

| | | | | |
|----------|----|----|---|-------------|
| S | C | L | Rocky | precipitous |
| S 1500 W | 4 | 20 | " | |
| S 5600 E | 1 | 50 | " | |
| S 6530 E | 10 | 50 | " | |
| S 6530 E | 7 | 10 | " | |
| N 6730 E | | 95 | " | |
| N 733 W | 4 | 47 | " | |
| N 22 W | 4 | 02 | to line of Tichenor tide lower | |
| S 2150 W | 2 | 25 | | |
| N 2035 W | 6 | 88 | to M L to a pin above in the
ground from which comes | |

Survey of Mining

T35 R 11 S 12

I begin at sec cor 7-18-12-13

Thence W. 12.00 to river edge

I return to sec cor on river

S. 15.50 to bank of river distance
given in U.S. field notes

thence

N 64° 00' W 4.46 chs

N 36° 00' W 10.40 "

N 21° 15' W 5.50 " To the N.W. cor of lot.

which find by computation to contain
11.54 acresI run E from sec cor 7-18-12-13
5.00 chs thence S. 17.50 to river bankthence N 8° 09' W to N.W. cor and by
computation I find the parcel of land
to contain 8.25 acres which area
$$\begin{array}{r} 11.54 \\ 8.25 \\ \hline 19.79 \end{array}$$
 acres amount contained in
said claim

Recorded Aug 12 1903

D. C. Miffen
C.S.

my claim for C B B runs

in Town of 35 R 12 W. W. M.

I start from Cor Sec 12-13-78-18

Thence <sup>1200</sup> W. to M Cor on river bank

I return to Sec. cor and run N. 1500

Chs and set <sup>tem</sup> cor thence to 20,00 set cor

Thence S. 4,50 to river bank

Survey for George Lawrence Jr

Begin at M. Cor on N Bank of Pistol
River between Sec 20-21 T38 R14W.
W. M. Thence

Survey for John

Ismael - John Cook & W. W. Crook
in Sec 28 T 38 R 14 W. 28. N. Te-
gan Aug 20, 1906

Begin at Cor to Sec 28-29-20-
21 thence

E 49.64 20.00 Chs set tem. $\frac{1}{4}$ / $\frac{1}{4}$ Post
" 39.64 intersect $\frac{1}{4}$ post- 29 North
I return on true course S 89° 35' W
and at 19.82 Chs I establish corner
 $\frac{1}{4}$ / $\frac{1}{4}$ post 4'x4' 3' long from which
a Maple 10" Dia B. N 89° W Dist. 79

To Subdivide the Sec 28 I start
at Cor to Secs 28-29-20-21 thence
South to find $\frac{1}{4}$ on W boundary
S 20.00 set tem. $\frac{1}{4}$ / $\frac{1}{4}$ post
40.00 Can find no trace of corner
or witness trees, I proceed S. to
S 82.40 intersect Cor to Sec 28-
29-32-33 42 to E

I return to temporary Cor and cor-
rect as per instructions and re-
store cor.

Commence at $\frac{1}{4}$ between Secs 28-29
thence

E 1° N 20.00 set tem $\frac{1}{4}$ / $\frac{1}{4}$ cor on inner of
back bone, timber and dense un-
der brush

25.00 Summit of ridge
decend

40.00 set tem $\frac{1}{4}$ center of Sec

50.00 a creek & incie, good timber
and dense under brush

circumstances at-

60.00 Set-tem $1/4/1/4$

65.00 Summit of ridge descent

80.00 Set-tem $1/4$ between Sec 27 -
28

US field notes advise me
a witness cor has been set
for cor on a rock precipice
7.00 S of the proper position
of the cor

I send flag man to top
of precipice and have him set
flag on cor, and by triangulation
finding I find tem cor is 8.40
chains W and by bearing 2.43
Ch<sup>W</sup> of proper position for $1/4$
cor

I establish $1/4$ in proper place
by set- <sup>$1/4$ cor</sup> 2.43 E and 1.33 S of tem
cor

I return on true course S 89° 58' W

S 89° 58' W

20.60 establish <sup>corrected</sup> $1/4/1/4$ cor between E $1/4$
of Sec 28 from which

a fir 60" dia B N 26° 15' E Dist. 78

41.20 center cor from which

a fir 48" B N 51° 45' W Dist. 94

on alder 5" dia B. N 8.30 E Dist. 40

61.80 $1/4/1/4$ between W $1/2$

a Myrtle 8 B S 8° W Dist. 19

N through N.W. $1/4$

N from $1/4/1/4$ post. E and W
line W $1/2$ of Sec 28.

20.00 Chs Set-tem $1/4/1/4$

4220 intersect $1/4 \times 1/4$ corner
 N.W. $1/4$ 70 W

return on true course $S 84^{\circ} 00' W$

at 21.10 set corner $1/4 \times 1/4$ from which
 on alder 10" B S $39^{\circ} 16' W$ dist.

44

" " 6 " S $64^{\circ} 30' E$ "

38

Recorded Aug 30 1904
 D. Cunningham
 County Surveyor

Survey made F R W Junker
in T 35 S R 14 W W.M.

Commence at Cor Co Sec 32, 33-4-5

var 19° 45' E

Thence

N 20.00

Set line $\frac{1}{4}$ / $\frac{1}{4}$

40.00

intersect $\frac{1}{4}$ Cor Sec 32-33, 19 S and
.26 W.

Return on line S 2' 6" and 8' erected
 $\frac{1}{4}$ / $\frac{1}{4}$.8 $\frac{1}{2}$ S. and .13 W of Temp Cor Set
Stake 4x4", 4' long properly marked
from which

a. Macrone 6" Dia B. N 83° 00' W Dist

.29

C

Recorded Jan 17 1907

D Cunniff Jr

C. S.

Survey for Delos Woodruff in Sec
9 T 35 S R 14 W

Commence at $\frac{1}{4}$ Center Cor formerly
established by John Fitzhugh
C. S. thence var 19° 45' E

S 10.00

Set Tem Stake

I now go to a cedar post set
on line 20.00 W of $\frac{1}{4}$ Center post
and 10.00 S. of said center
Thence

E 20.00

intersect T Cor Cor. 2 S. and
Set cedar post 4x4" 4' long for
Cor S.E. to N $\frac{1}{2}$ of NE $\frac{1}{4}$ of S W $\frac{1}{4}$
Sec 9 T 35 R 14 from which
a yellow fir 8" B S 47° E Dist

.03

Recorded Jan 17, 07

D Cunniff & C. S.

Survey of land

For
E A Bailey & C Benn
in Sec 36 T 36 R 15 W. W. M.

The initial point of this
Survey bears $N 52^{\circ} 45' W$
var $19^{\circ} 40' E$ from T Cor 36-
37 R 14 & 15 W. W. M.
Thence

| Course | Dist |
|--|-------|
| S $4^{\circ} 00' E$ | 4 25 |
| W | 12 50 |
| N $72^{\circ} 0' W$ | 4 56 |
| S $88^{\circ} 39' E$ | 12 89 |
| along fence line to place of beginning | |
| Containing acres | 539 |
| Less Contents of Gold | |
| Bever Cemetery | 75 |
| Corrected acres | 4.64 |

Reviewed Jan 23, 1907
D C Munniff Jr
County Surveyor

Surveyed Jan 21 07
Dec employed at Greenman
apparatus No 20

$20^{\circ} 50' 32''$

27.30

height
" 1st & 2nd
line

$8^{\circ} 17' 45''$ $242^{\circ} 25' N$
D C Munniff Jr
C S

S 1/2, S E 1/4 S 34 + 34 R 15 W

S 88° 37' E 12.89

By Base
Census
N 8.8

S 8.36 E 3.60

34° E 12.89 - 42.5

N 52° 45' W 23.44

W 12.50

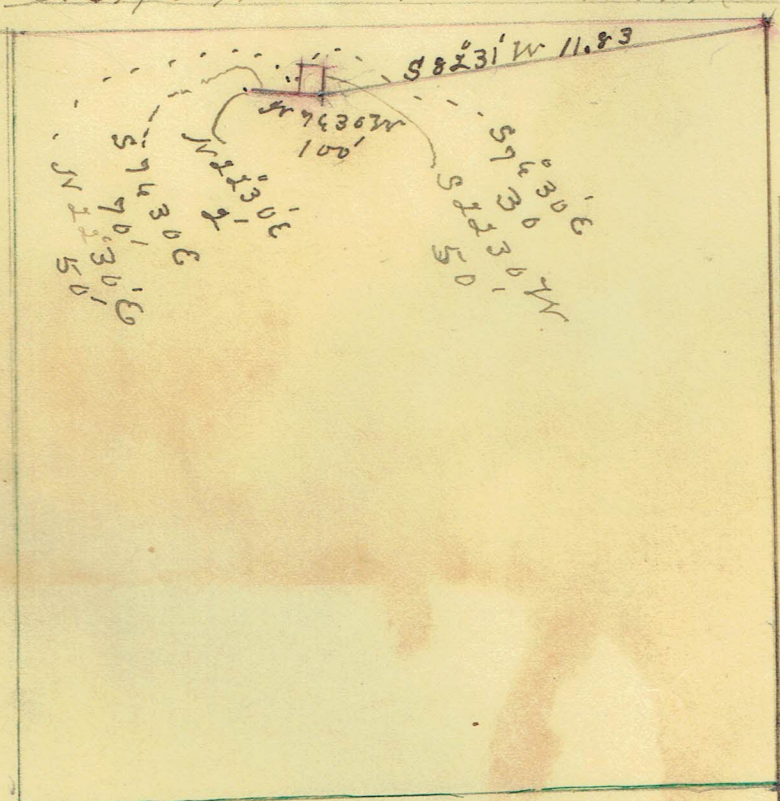

of Corner for A H Gamble

and ~~the~~ <sup>the</sup> ~~corner~~ <sup>corner</sup> in Sec 36 T 36 R 15 W
 W M, done with W T L & Gaily Compass
 with Burt Solar Attachment

Commence at $\frac{1}{4}$ Cor Sec 31-36 T 36
 R 14 T 15 W thence bar $20^{\circ} 38' E$

| | | |
|-------------|----------------------------------|--|
| S 82° 31' W | <sup>521-
Cho</sup>
11.83 | To the S E Cor of the lot
Thence bar $19^{\circ} 40' E$ |
| | <sup>521-
Feet</sup> | |
| N 76° 30' W | 100 | |
| N 22° 30' E | 2 | |
| S 76° 30' E | 70 | along S line of Bishop's lot |
| N 22° 30' E | 50 | " E " " " " |
| S 76° 30' E | 30 | " S " " R W Hum " |
| S 22° 30' W | 52 | To the place of beginning con-
-taining 1700 square
Feet |

Surveyed Jan 22 07
 Dec Greenwich appnt noon
 $20^{\circ} 27' 59'' .4$

of 1 hour 29.04
 " Greenwich +
 Local time $8^h 17' 45''$
 Latitude $42^{\circ} 25' N.$

D Gruniff Jr
 C. S.

Revised Jan 25 07
 D Gruniff Jr
 C. S.

Survey of H A

Correct location of corner in
Sec 26 + 36 - R 14 N, W M

Commence Survey using a
W + L & Gurley's Compass with Burr
Solar attachment and a 50 link chain
C Howland and J Hunter
Chairman

Begin at center $\frac{1}{4}$ Sec 21

Course
E

Then

38.93 Intersect $\frac{1}{4}$ Cor 21-22 03
S

S 63° 26' E 89.88 to find Cor to Sec 22-23-24
- 27 Set tem Cor

I make diligent search
but can find no trace
of the cor nor any mark
or blaze on any tree or on
witness tree or line.

Whether changing
to storm I am compelled
to stop work and in
not being convenient to
get assistance, indefinite

March 7 1907

I resume work with <sup>some</sup> instruments
and Chain C Howland and
J McGeekin Chairman

I go to house belong to
H A Stiles and run as
follows

Census

| | | |
|----|--------------|--------------|
| W | | |
| OV | | 8.00 |
| W | 5.00 | |
| N | | 15.00 |
| W | 8.00 | |
| OV | | 33 |
| | <u>48.00</u> | <u>23.33</u> |

Showing the house, <sup>belong to H & Lites</sup> is located 48.00 E. and 23.33 Chms S, of Cor to Sec 22-23-26-27 T 36 R 14 W, WM as shown by accompanying plat

Revised March 9 1907
 D. G. Gurniff Jr
 County Surveyor

Survey of Rail R

B & L Co in Sec 5-6

Begin at a point which bears E
27,48 chs and N. 14,24 from the 1/4 cor
Sec 5-6 T 41 R 13 W 14 N Thence Easterly
and Northerly

| No | Course | Dist feet |
|----|-----------|--------------------------|
| 1 | N 70° E | 100 |
| 2 | N 81 30 E | 100 |
| 3 | N 70 15 E | 100 |
| 4 | N 70 15 E | 50 |
| 5 | N 56 E | 100 |
| 6 | N 55 E | 100 |
| 7 | N 44 E | 100 |
| 8 | N 27 10 E | 100 |
| 9 | N 41 40 E | 100 |
| 10 | N 1 E | 100 |
| 11 | N 28 30 E | 100 |
| 12 | N 16 30 E | 216 1/4 Trussle 25' high |
| 13 | N 29 45 E | 100 |
| 14 | N 57 45 E | 100 |
| 15 | N 77 45 E | 100 |
| 16 | N 47 45 E | 100 |
| 17 | N 40 15 E | 100 |
| 18 | N 40 45 E | 100 |
| 19 | N 37 15 E | 100 |
| 20 | N 47 E | 100 |
| 21 | N 66 15 E | 100 |
| 22 | N 41 15 E | 100 |
| 23 | N 36 E | 100 |
| 24 | N 5 E | 100 |
| 25 | N 1 E | 101 |

No 24-25 is a Y or switch back the

between Sec 5-32 T 40-41 R 13

thence Southerly and westerly

| No | Course | Distance
feet |
|----|------------|------------------|
| 26 | S 25° W | 100 |
| 27 | S 24 15° W | 100 |
| 28 | S 27 30° W | 200 |
| 29 | S 39° W | 100 |
| 30 | S 40 45° W | 100 |
| 31 | S 41 15° W | 100 |
| 32 | S 44 30° W | 200 |
| 33 | S 56° W | 100 |
| 34 | S 65° W | 100 |
| 35 | N 88° W | 33 |

N<sup>o</sup> 33-34-35 is a Y or switch back return N<sup>o</sup> 32
thence Northerly and easterly

| | | |
|----|------------|-----|
| 36 | N 61 30° E | 200 |
| 37 | N 59° E | 100 |
| 38 | N 46° E | 100 |
| 39 | N 46 45° E | 100 |
| 40 | N 44° E | 100 |
| 41 | N 62 30° E | 100 |
| 42 | N 56 30° E | 100 |
| 43 | N 61° E | 100 |

To a point which bears S 59 6° E and 03 chs E
from the M C cor on the right bank of Chet-
-Co River between Sec 5-32 T 40-41 R 13

Return to initial point first described thence
Westerly and Southerly

| | | |
|---|------------|-----|
| 1 | S 82° W | 100 |
| 2 | S 87° W | 100 |
| 3 | N 88 15° W | 100 |
| 4 | N 84 30° W | 237 |
| 5 | S 79 15° W | 910 |

| No | Course | Feet | |
|----|-------------|------|------------------|
| 6 | S 27° 50' W | 891 | No 6 the 1/4 Cor |
| 7 | S 12° 45' W | 563 | |
| 8 | S 31° W | 495 | |
| 9 | S 57° 15' W | 231 | |
| 10 | S 41° 15' W | 200 | |
| 11 | S 41° 15' W | 330 | |
| | S 54° 45' W | 396 | |
| | S 54° 45' W | 396 | |
| | S 51° 15' W | 506 | |
| | S 51° 15' W | 231 | |

Intersect. R T L Co's line in lot 5

Sec 6

Plot with other town page 212

Recorded June 12 1907

D. G. Smith Jr
County Surveyor

for B & L Co in Lots 4 & 5
NW 1/4

Commence at sec cor sec 5-6-7-8 thence

ON + W

Course

Set
15 00 Set Cedar Stake

ON 6 66 Set Cedar Stake

W 5 00 Set Cedar Stake

ON 1 09 Set Chitin Stake with 3 rocks

W 20 00 leaving 1/3 area S of Lot 5 S
Set Red wood stake 4" x 4"

ON 7 32 NW 1/4 Cor S 1/2 area Lot 4, Set Chitin
Stake 4" x 4"

W 20 00 1973 bluff on shore of Pacific Ocean, Set
Oak stake marked S 1/2 a L 4 on S side + N 1/2
a L 4 on N side

Plot on page 212

Reared June 12/907

D. D. Dunning Jr
County Surveyor

Survey of 10 acre lot

T 41 R 13 W W M

Commence at MC on Right bank of Chelco
river between Sec. 5-32 T 40-41 R 13 W W M
Thence

| | | | |
|---|--------|--|----|
| W | 9 00 | Set red wood post 4" x 4" 4 1/2 long for NW cor | |
| S | 10 00 | Set chertum stake 4" dia for SE cor vines | |
| | | • a fir 1 1/2" dia B N 13 10 E Don | 28 |
| E | 109 97 | To bank of Chelco river, Set red wood post 6" x 6" 4 1/2 long 20' feet W from water edge for SE cor Plot with other surveys on for | |

Recorded June 12 1907

D. Cunniff Jr
County Surveyor

Survey for BTL Co of tract of land on W side
of Chelco River in Sec 5 T 41 R 13

Commence at point 10.00 S. and 9.00 W of
MC cor being S W Cor of 10.00 acre lot
Thence

| | | | |
|---------|---|-------|---|
| S | | 14 50 | |
| E | | 6 00 | |
| N 11 15 | E | 3 75 | along the bank of Chelco river at or |
| N 21 30 | E | 2 00 | very light water |
| N 11 15 | W | 3 25 | |
| N 22 45 | E | 3 25 | |
| N 22 45 | E | 1 50 | |
| N 15 15 | E | 3 50 | |
| N 18 15 | E | 87 | to a point 20' feet E of a red wood stake |

6" x 6" 4 1/2 long St for SE cor of a 10
acre lot Containing 12.63 acres

Recorded June 12 1907

D. Cunniff Jr
County Surveyor

T 40 R 13 W

point which bears S 10,00 and
 W 9,00 from TMC on right bank of Chelco river
 between Sec 5-32 T 40-41 R 13 W W 1/4 It being
 S W cor of a ten acre lot thence

4 99

5 27 at 4,31 center a spruce tree 40" dia, set a chitum stake
 4" for corner

7 22 to place of beginning containing 1.31 acres

Recorded June 12 1907
 D. C. Cunniff Jr
 County Surveyor

Survey for M B Gibson in
 T 40 R 13

Begin at Cor to Sec 13-14-23-24
 thence

N 3920 miscel- witnesses

Survey for M B Gibson in T 40 R 13
 Commence at 1/4 Cor. sec 23-24 thence
 4000 chains Set - temp. cor which
 N 25° E Dist 126' from a
 Red wood tree <sup>12"</sup> dia with series marks
 S 23 on it.

Two Oaks are also marked successively
 They are all witness trees but I
 have no field notes of them

Recorded Aug 14 07

D. C. Cunniff Jr
 County Surveyor

Survey for
Benewah in Dec 3

Commence of a point which
bears

N 12,04

E 430

from the M.C. Cor Sec 8-9
T 41 R 13 W. thence

~~15,00~~

~~to the 1/4 Cor~~

"

N 12,04

E 430

Set stake for S E Cor of Lot

N 14,75

Set stake for N E " " "

W 15,90

To M L

Thence along M L to a point
W of the initial point
more or less to the place
of tying containing 20 acres

E 10,14

Revised Dec 5, 1907

D. Cunningham Jr
C. S.

no Stein and Clark
Commence at Cor to Sec 35-36
25-26 + 40 R 13 W W M there
89° 30' W - as per S field notes
39.60 intersect N fork of Chelci
River

I confirm no town 1/4 cor
as described in field notes
I continue W

79.20 I take bearing on Rock
House & top of Mound and
find position Cor to Sec
34-35-26-27 is 3.40 S.
I return on the line
between the the Cor

86° 50' E 39.60 I find a tree as describe
in S field notes under
mine and fallen in the
stream, it is also claimed
by several old residents to
be the witness tree

I take bearings and find
the Cor will be in the
River

I set witness cor on the
line on the bank 1/4 E

" 19.80 from 1/4 Cor Set 1/4 1/4 Cor from
a white oak 8" B N 16 E Dist. 25

" " " 6 " N 30 30 W " 14

Recorded Dec 9 1907

D. F. Munniff Jr.
C S

Survey for Mrs
Sec 25 T 40 R 13 W

J. Brown
40 50 50

at 20.00 set $\frac{1}{4}$ from 25-36 E. to $\frac{1}{4}$
Cor. and correct cross on a set
 $\frac{1}{4}$ plug on river bar

I go to $\frac{1}{4}$ Cor N boundary
of W (established) there

| | | |
|--------|-------|---|
| S | 20.00 | Set in jump cor |
| " | 40.00 | " " " |
| " | 80.00 | Enter plug S boundary to $\frac{1}{4}$ |
| N 32 W | | 50 S + 36 E |
| N 32 W | 40.00 | 40 Set $\frac{1}{4}$ between $\frac{1}{4}$ of to $\frac{1}{4}$
on river bar. |

~~A well on 8" T 3 W~~

24

An ash 12" bears N 84.45 E 50' 33

" " 60.00 Set $\frac{1}{4}$ Center N W $\frac{1}{4}$ Sec
on river bar
625 from

A well on 8" T 3 W 101-

240

Barren Dec 9 1907

D. G. Smith Jr

Survey made to locate the center
North side of Rogue River at what is known as B. Ferr. and
the course from the ferry landing at the center of the said County
road to said ferry landing on the South side of Rogue River in Sec.
Township No. 36 S. of R. 14 West of Willamette Meridian.

\*\*\*\*\*

Commencing at $\frac{1}{4}$ corner between sections 9 and 16, Township
36 S of R 14 West of Willamette Meridian, thence variation $19^{\circ} 39' E.$
Course Distance

$19^{\circ} 30' W.$ 7.08 chains To center of County Road at Ferry Landing
on North side of Rogue River

$31^{\circ} 30' E.$ Course from North landing to the landing
on South side of Rogue River.

Latitude employed $42^{\circ} 27' N.$

Declination Greenwich

apparent noon $18^{\circ} 13' 20'' S.$

Difference of time West of Greenwich

8 h. 17 min. 45 sec.

Local time by solar 10 A. M.

Date of Survey Jan. 29th 1908.

*Revised this 29<sup>th</sup> day of Jan
1908*

*D. C. Burry
Surveyor*

Stewart admin-
estate of Fred D
a certain deceased one Edwin
Wheeler

Commence at the S E Cor of Lot-
6 Sec 21 T 35 R 14 W thence

| | |
|-------------|------|
| W | 4 50 |
| N 17° 30' W | 5 00 |
| N 13° 30' E | 4 00 |
| N 13° 0' E | 2 00 |
| N 9° 30' W | 3 50 |
| N 30° W | 3 00 |
| N 56° 15' E | 1 00 |
| N 64° 15' E | 4 50 |
| N 33° 15' W | 2 50 |
| N 55° 00' W | 3 50 |
| N 21° 15' W | 3 00 |
| N 36° 30' W | 4 00 |
| N 54° 15' W | 3 00 |
| N | 3 41 |
| N 17° 15' W | 3 60 |
| N 13 | 1 33 |

to the Sec line between
Secs 9-16 containing
12,83 acres

Recorded March 1 1908
J. D. Smith Jr
County Coroner

Survey for
 T Lewis Coy
 locate N boundary of N.W. 1/4 of
 S.E. 1/4 Sec 4

Commence at 1/4 Cor Sec 4-5
 thence bur 19° 45 E

| | | |
|---|------|---------------------|
| 6 | 2000 | Set T 1/4 1/4 stake |
| " | 4000 | " " Center 1/4 " |
| " | 6000 | " " 1/4 1/4 " |
| " | 8000 | " " 1/4 Sec 3-4 |

after diligent search I can
 not find the corner or witness
 trees or evidence sufficiently
 reliable to reestablish the
 corner.

I find a <sup>stump of a</sup> tree answering
 description in field notes that
 has apparently been killed by
 fire and is now so decayed
 that I could find no trace
 of scribe marks on it.

I find a piece of wood that
 appeared to have been part
 of a stake with one scribe
 mark on it, but it had been
 charred by fire, so the evi-
 -dence was not sufficiently
 positive to warrant reestab-
 -lishing the cor.

This piece of wood was
 20 S and 60 W of the true cor
 Recorred April 4, 08

D. C. Munnig Jr
 County Surveyor

March 31
 42° 30'
 4 6 36
 8 17 45
 Difference of time
 between survey
 and apparent noon a green

James H. Kearney

to Homestead in Sec
3-10-136 R 14 W

Commence a Temporary $\frac{1}{4}$ Cor Sec
3-4 which I am certain is very
close to the original Cor thence
var $19^{\circ} 45' E$

40,000 <sup>cus</sup> marked on 6" Dia T.C. $\frac{1}{4}$ S or
line center $\frac{1}{4}$ on a NW cor
of Homestead

65,000 Set for line stake $4\frac{1}{2} \times 4\frac{1}{2}$ " marked
T $\frac{1}{4} \frac{1}{4} S$ for line NE Cor

40,000 Set on oak stake $3\frac{1}{2} \times 3\frac{1}{2}$ " marked T $\frac{1}{4} \frac{1}{4} S$
on line in Sec 3-10

thence in Sec 10
20,000 Set on oak stake $3\frac{1}{2} \times 3\frac{1}{2}$ " marked
T $\frac{1}{4} \frac{1}{4} S$ for line SE Cor of
Homestead

8,000 Top of ridge left-frog Stony
on Emery trail

N edge of a strip of timber
dividing two prairies on
Galispie tree bears E about
two miles distant

varian $19^{\circ} 45'$

Lat N 42 30

Dec Greenwich 4 24 48" N

Dip line 8 17 45

Doc

April 2, 08

Recorded April 4, 08

St. Louis

County Surveyor

Survey for

and Walker

Time set for Survey June 20, 08
being stormy, postponed until 21

I commence at witness Cor. (the
Cor being in a lagoon, 50 N

Off set - E to avoid lagoon there
N

off set - W to line

N enters $\frac{1}{4}$ Cor 19-20.

Substr. reference between witness Cor
and line Cor, 50 true dist. and
40 E bearing correct - so between
Cor N 34' E

I continue N on corrected course
N 34' E enters a fence referred
to be E + W line between Sec 20-17

I set a line flag at

I can find no reliable trace of Cor
Sec 19-20-17-18, nor testimony suf-
ficiently positive to establish the
Cor.

I go to Cor 16-17-20-21 there

W. enters $\frac{1}{4}$ Cor, 30 S at

W enters N + S 140 E at

and 1,32 S of a true line from
Cor from which I started to the $\frac{1}{4}$
Cor

I derive shortage and set
the Sec Co 66 N and 70 W
of the point where the two
corrected lines did intersect.
Given Course E to $\frac{1}{4}$ Cor

Chs

1 5

18 00

1 5

1 6

1 1

38 6

39 0

40 2

40

39,30
 course to $\frac{1}{4}$ Cor Sec
 19-20 S 31° E Dist- 39,44

I go to $\frac{1}{4}$ Cor Sec 19-20 there.
 E 2000 Set line Cor $\frac{1}{4}/\frac{1}{4}$ Cor
 " 4000 " " Center $\frac{1}{4}$ "
 " 6000 " " $\frac{1}{4}/\frac{1}{4}$ "
 " 8047 Center sec- $\frac{1}{4}$ 20-21, 89 S
 giving course from $\frac{1}{4}$ Cor
 on E line to $\frac{1}{4}$ on NW
 89° 23'

I return and establish Cor
 on true line and equal
 distance to wit-

$\frac{1}{4}/\frac{1}{4}$ E $\frac{1}{2}$ is a sea cedar post- 3x5" 4'
 Long from which a
 a fir 28" Dia B N 53° 45' E Dist- .31
 a Myrtle 12" " " S 9 05 E " .27

$\frac{1}{4}$ Center Cor

a cedar post- 4x4 4' Long with gas pipe
 1" Dia 3' feet long from which
 a white fir 30" Dia B N 43° 30' W Dist- 134
 an alder 18 " " S 15 30 E " 166

$\frac{1}{4}/\frac{1}{4}$ Center NW $\frac{1}{2}$ Sec 20
 a cedar post- 4x4 4' Long with $\frac{1}{2}$ "
 iron pin from which

an ash 12" Dia B N 3° 05' E Dist- 206
 a Spruce 40 " " S 85 15 W " 335

I run N 30° W from $\frac{1}{4}/\frac{1}{4}$

NW 1/4 Sec 20
 N 30' W 20.00 Set line 1/4 1/4 Center of NW 1/4
 " " 3954 entered corner 1/4 1/4 N line
 of NW 1/4 24 giving line corner
 N 51' W

1/4 1/4 Cor N line NW 1/4 is a chisel post-
 4" x 4" 4' long, <sup>goe up 1' and</sup> from which
 a chisel 5" dia TB S 74 30 E. Dist- 20
 on older 30 " " S 57 00 W " 89

Center 1/4 1/4 NW 1/4 Sec 20
 a red iron post 4" x 5" 4' long with
 1" iron pin from which a
 a spruce 11" dia TB S 52 00 W Dist-

Survey finished June 23, 08

| | |
|-----------------------------|-------------|
| Lat | 42° 14' N |
| Dec apparent Greenwich time | N 23 26 28" |
| Diff in time | 8 13 45" |
| Local time | 4 |

Recorded June 28 08
 D. Orriff Jr
 County Surveyor

House lot-

1214 W

Commence at a point - which
 bears $N 49^{\circ} 38' W$ from the center
 $1/4 \times 1/4$ cor $NW 1/4$ Sec 20 12.70 dist
 thence

| | |
|----------------------|------|
| $N 78^{\circ} 00' W$ | 2.61 |
| S | 2.00 |
| $S 78^{\circ} 00' E$ | 2.61 |
| N | 2.00 |

Containing 5.11 Chs a little more than
 $1/2$ acre

Date of survey June 23, 08

| | |
|-----------------|-----------|
| Lot | 42 14 |
| Sec oppr. given | 23 26 28" |
| Diff. in time | 8 17 40- |
| Local time | 4 36 |

Received June 28, 08

L. C. Cunniff
 County Engineer

T 36 S R 14 W NW 1/4

21 & 34, 93 Pro.
In line

S 63° 26' 00" E 100 ft 89.88 ch

22

23

W 89° 15' 00" E 100 ft 89.88 ch

S 63° 26' 00" E 100 ft 89.88 ch

24

25

26

