

SHEET	DESCRIPTION
1	TITLE SHEET
2	DEVELOPMENT PLAN EXPANSION AREA
3	ON SITE SYSTEM PLAN EXPANSION AREA
4	WATER DISTRIBUTION PLAN EXPANSION AREA
5	ON SITE DISPOSAL FIELDS EXPANSION AREA
6	ON SITE SYSTEM PLAN EXPANSION AREA
7	SPACE AND ROAD DETAILS
8	EROSION CONTROL PLAN
9	STORM WATER MANAGEMENT PLAN

Tax lot	Zone	Included in entire zone	Number of Campground Spaces	Water Full Hookup	Electric
301	RC	NO	20	4	0
302	RC	YES	20	4	0
2703	RC	YES	16	23	73
2702	RC	YES	1	19	20
TOTAL			61	20	162

- LEGEND**
- TENT SITES
 - PARTIAL HOOKUP
 - FULL HOOKUP

HONEY BEAR CAMPGROUND

HONEY BEAR CAMP GROUND EXPANSION PLAN— 2020
 SCALE 1"= 125' ON 11 X 17 SHEET
 DEVELOPMENT PLAN

Date _____

Designed _____

Drawn _____

Checked _____

Approved _____

Title _____

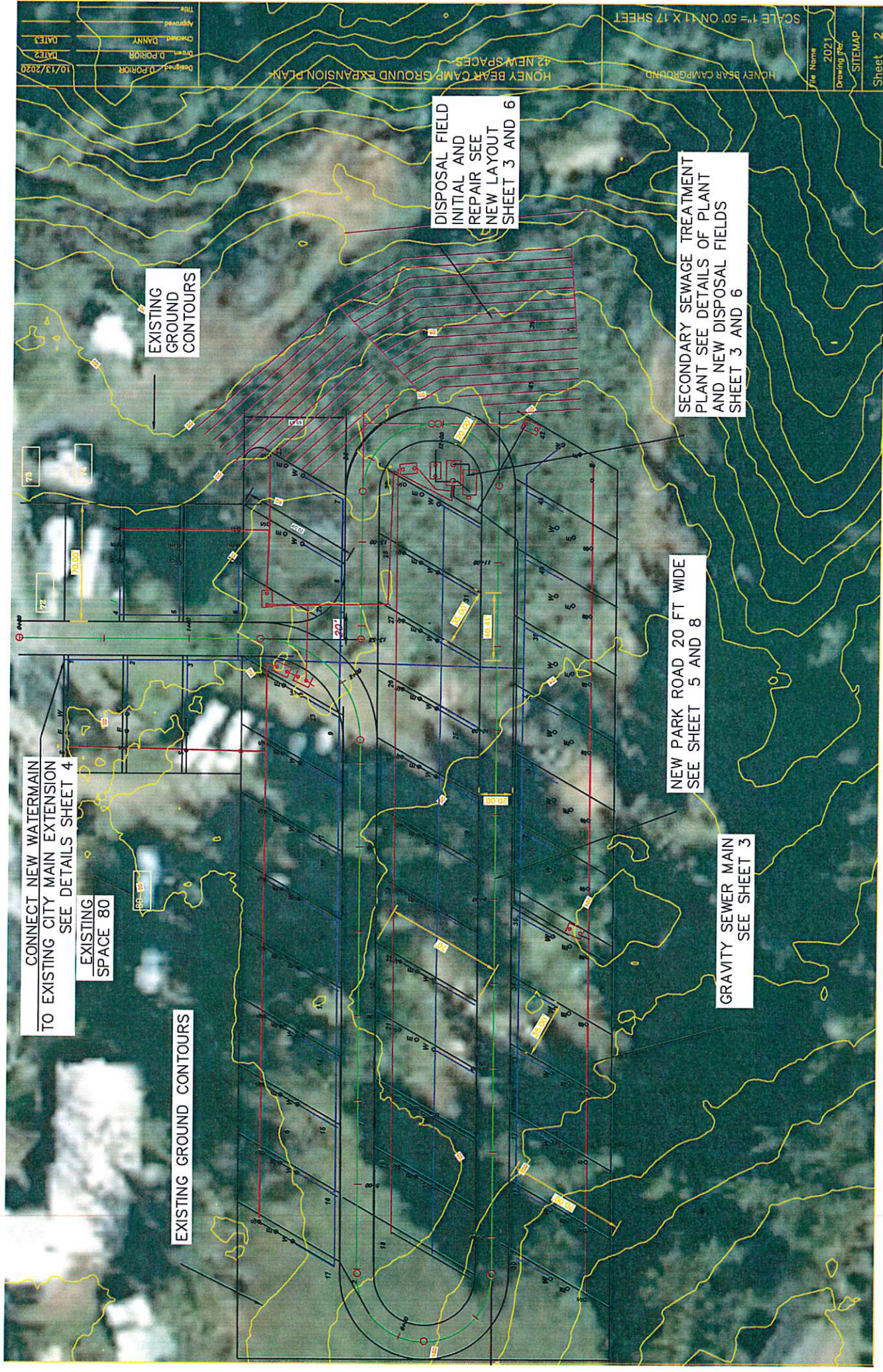

CONNECT NEW WATERMAIN
TO EXISTING CITY MAIN EXTENSION
SEE DETAILS SHEET 4

EXISTING
SPACE 80

EXISTING GROUND CONTOURS

EXISTING
GROUND
CONTOURS

DISPOSAL FIELD
INITIAL AND
REPAIR SEE
NEW LAYOUT
SHEET 3 AND 6

SECONDARY SEWAGE TREATMENT
PLANT SEE DETAILS OF PLANT
AND NEW DISPOSAL FIELDS
SHEET 3 AND 6

NEW PARK ROAD 20 FT WIDE
SEE SHEET 5 AND 8

GRAVITY SEWER MAIN
SEE SHEET 3

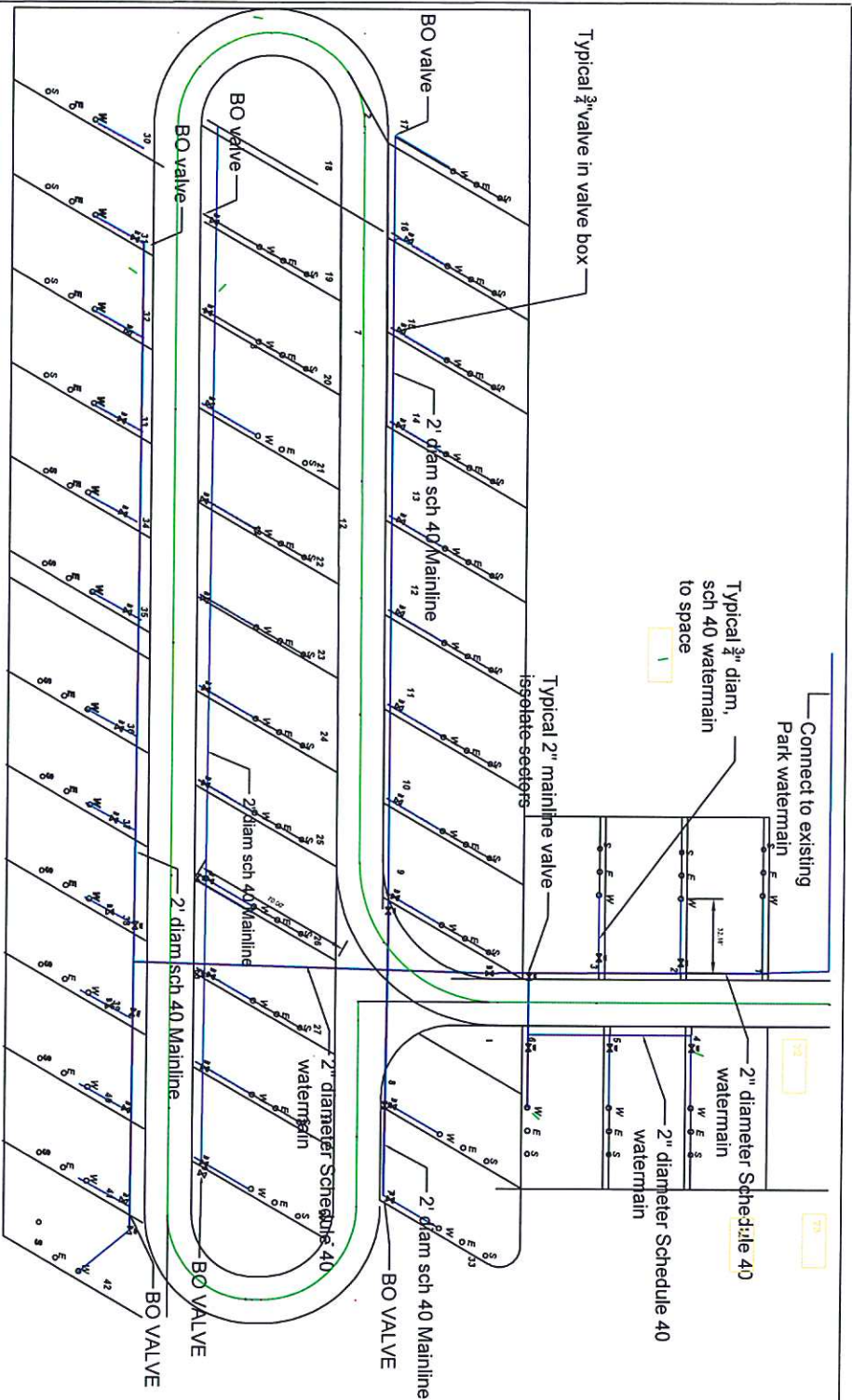

RV PARK EXPANSION WATER SYSTEM QUANTITIES						
RV SITES	SPACES	LATERALS 3/4 INCH DIAMETER-LENGTH AVERAGE	SUBTOTAL LENGTH OF LATERALS	LENGTH OF MAINLINE 2" DIAMETER	VALVE BOXES WITH 3/4" VALVE AT EACH LATERAL	2" BLOW OUT VALVE AND ASSEMBLY
spaces 1 THRU 6	5	35	175	215	5	2
spaces 7 thru 3 and 9 thru 17	12	25	300	455	12	2
spaces 18 to space 29	12	30	360	425	12	1
spaces 30 TO 42	13	30	390	430	13	1
SUBTOTAL	42	120	1225	1525	42	6

HONEY BEAR CAMPGROUND
 SCALE 1"= 50' ON 11 X 17 SHEET

HONEY BEAR CAMP GROUND EXPANSION PLAN-
 42 NEW SPACES
 WATER DISTRIBUTION SYSTEM

Designed D.PORIOR 10/13/2020
 Drawn D.PORIOR DATE2
 Checked DANNY DATE3
 Approved _____
 Title _____

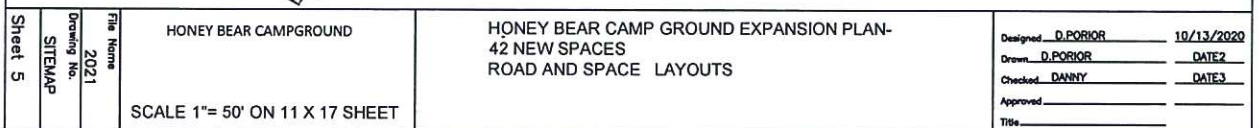

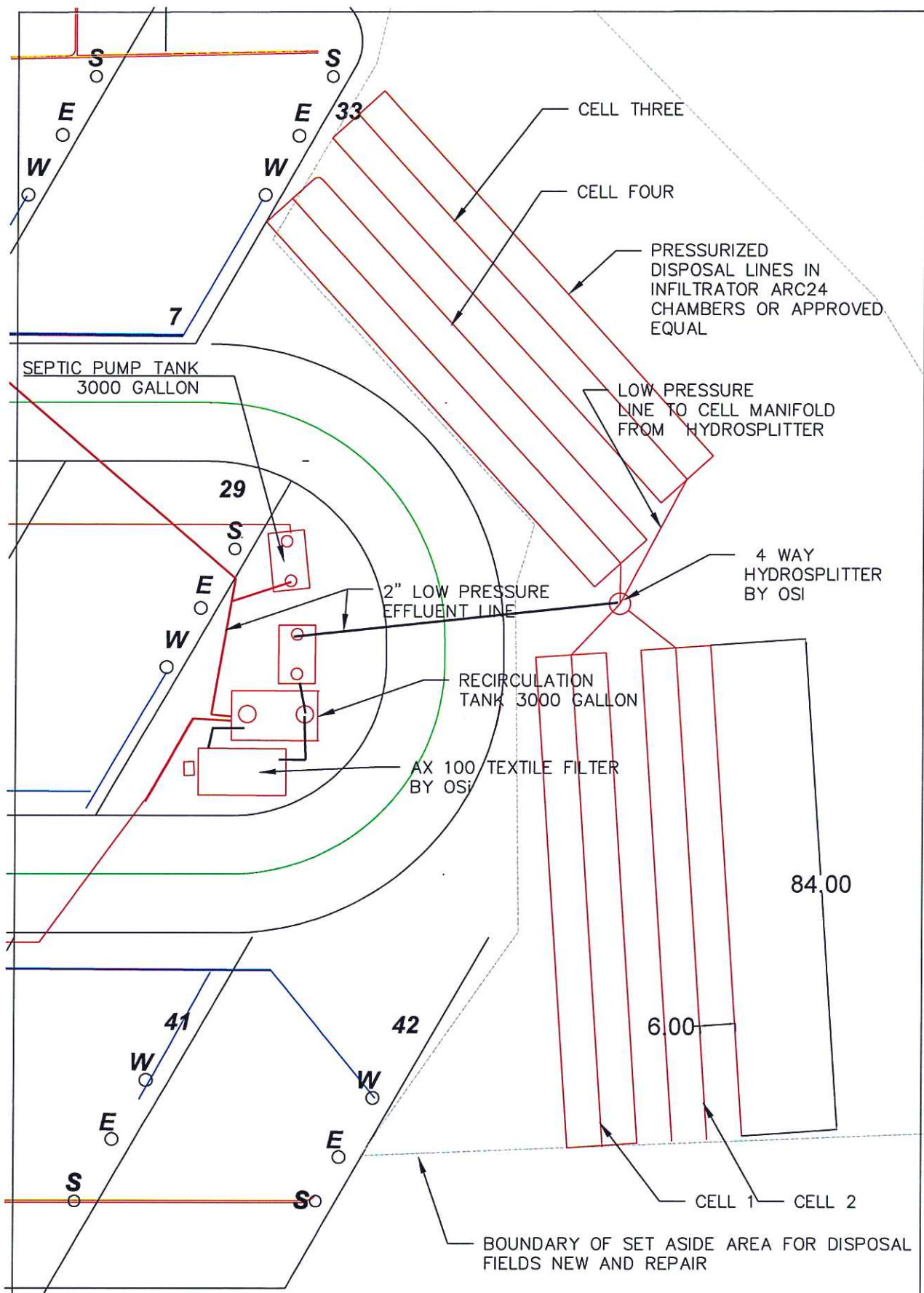

Sheet 6	File Name 2021 Drawing No. SITEMAP	HONEY BEAR CAMPGROUND SCALE 1"= 15' ON 11 X 17 SHEET	HONEY BEAR CAMP GROUND EXPANSION PLAN- TREATMENT PLANT AND DISPOSAL FIELD DETAILS	Designed <u>D.PORIOR</u> 10/13/2020 Drawn <u>D.PORIOR</u> DATE2 Checked <u>DANNY</u> DATE3 Approved _____ Title _____
---------	---	---	--	---

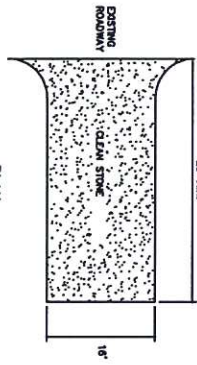

PLAN
DETAIL A CONSTRUCTION ENTRANCE

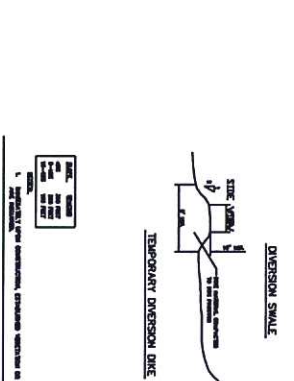
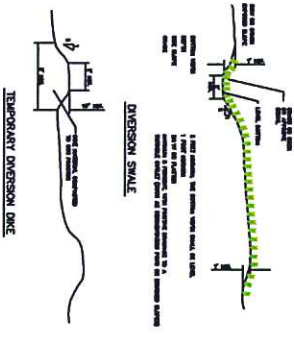
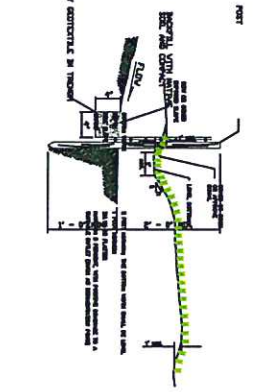
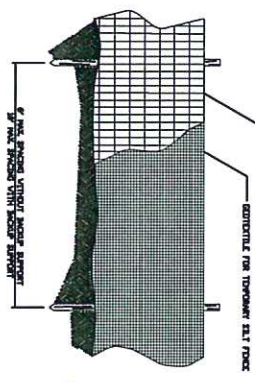

TEMPORARY DIVERSION DIKE

DIVERSION DIKE / SWALE



DIVERSION DIKE / SWALE

- EROSION CONTROL NOTES**
1. BMP, TEMPORARY AND PERMANENT SEEDING AND PLANTING.
 - A. Temporary slope stabilization measures shall include covering all exposed soil with geotextile erosion control fabric, straw mulching, or other approved measure in addition to seed.
 - B. Seed used for temporary and permanent seeding shall be composed of the following mixtures:
 - Perennial: 40% by weight
 - Fescue: 60% by weight
 - C. Seed at minimum of 100 lbs/acre
 2. BMP, Slope roughening. See Detail A sheet 3. Slopes to receive temporary and/or permanent seeding shall have the surface roughened by means of track walking or the use of other approved implements.
 3. STANDARD EROSION AND SEDIMENT CONTROL PLAN NOTES.
 4. WHEN RAINFALL AND RUNOFF OCCURS, A KNOWLEDGEABLE AND EXPERIENCED PERSON IN THE PRINCIPLES, PRACTICES, INSTALLATION, AND MAINTENANCE OF EROSION AND SEDIMENT CONTROLS WHO WORKS FOR THE PERMITTEE MUST PROVIDE DAILY INSPECTIONS OF THE EROSION AND SEDIMENT CONTROLS AND DISCHARGE OUTFALLS.
 5. DURING WET WEATHER PERIOD, TEMPORARY STABILIZATION OF THE SITE MUST OCCUR AT THE END OF EACH WORK DAY.
 6. SEDIMENTATION MUST BE INSTALLED AND MAINTAINED ON ALL DOWN GRADIENT SLOPES OF THE CONSTRUCTION SITE AT ALL TIMES DURING CONSTRUCTION. THEY MUST REMAIN IN PLACE UNTIL PERMANENT VEGETATION OR OTHER PERMANENT COVERING OF EXPOSED SOIL IS ESTABLISHED.
 7. SIGNIFICANT AMOUNTS OF SEDIMENT THAT LEAVES THE SITE MUST BE CLEANED UP WITHIN 24 HOURS AND PLACED BACK ON THE SITE AND STABILIZED OR PROPERLY DISPOSED. THE CAUSE OF THE SEDIMENT RELEASE MUST BE FOUND AND PREVENTED FROM REOCCURRING ACCORDING TO THE OREGON DEPARTMENT OF STATE LANDS REQUIRED TIME FRAME.
 8. SEDIMENT MUST BE REMOVED FROM BEHIND ALL SEDIMENT CONTROL MEASURES WHEN IT HAS REACHED A HEIGHT OF 1/4-HO THE BARRIER HEIGHT AND PRIOR TO THE CONTROL MEASURES REMOVAL.
 9. CLEANING OF ALL STRUCTURES WITH SUMPS MUST OCCUR WHEN THE SEDIMENT RETENTION CAPACITY HAS BEEN REDUCED BY 50% AND AT COMPLETION OF PROJECT.
 10. ANY USE OF TOXIC OR OTHER HAZARDOUS MATERIALS MUST INCLUDE PROPER STORAGE, APPLICATION, AND DISPOSAL.
 11. THE PERMITTEE MUST PROPERLY MANAGE HAZARDOUS WASTES, USED OILS, CONTAMINATED SOILS, CONCRETE WASTE, SANITARY WASTE, LIQUID WASTE, OR OTHER TOXIC SUBSTANCES DISCOVERED OR GENERATED DURING CONSTRUCTION.
 12. THE PERMITTEE MUST PROTECT EXISTING VEGETATION MUST FOLLOW MANUFACTURER'S RECOMMENDATIONS.
 13. NUTRIENT RELEASES FROM FERTILIZERS TO SURFACES WITHIN ANY WATER WAY RIPARIAN ZONE.
 14. CARE SHOULD BE MADE IN APPLICATION OF FERTILIZERS WITHIN ANY WATER WAY RIPARIAN ZONE.
 15. OWNER OR DESIGNATED PERSON SHALL BE RESPONSIBLE FOR PROPER INSTALLATION AND MAINTENANCE OF ALL EROSION AND SEDIMENT CONTROL MEASURES, IN ACCORDANCE WITH CURRENT CLEAN WATER SERVICES STANDARDS AND STATE AND FEDERAL REGULATIONS.
 16. PRIOR TO ANY LAND DISTURBING ACTIVITIES, THE BOUNDARIES OF THE CLEARING LIMITS, VEGETATED BUFFERS, AND ANY SENSITIVE AREAS SHOWN ON THIS PLAN SHALL BE CLEARLY DELINEATED IN THE FIELD. UNLESS OTHERWISE APPROVED, NO DISTURBANCE IS ALLOWED WITHIN THESE BOUNDARIES. THE OWNER/PERMITTEE MUST MAINTAIN THE DELINEATION FOR THE DURATION OF THE PROJECT. NOTE: VEGETATED CORRIDORS SHALL BE MAINTAINED AND NOT DISTURBED.
 17. PRIOR TO ANY LAND DISTURBING ACTIVITIES, THE BARRIERS THAT MUST BE INSTALLED ARE GRASS CONSTRUCTION ENTRANCE, PERMETER SEDIMENT CONTROL, AND INLET PROTECTION. THESE BARRIERS MUST BE MAINTAINED FOR THE DURATION OF THE PROJECT.
 18. IF VEGETATIVE SEED MIXES ARE SPECIFIED, SEEDING MUST TAKE PLACE NO LATER THAN SEPTEMBER 15TH; THE TYPE AND PERCENTAGES OF SEED IN THE MIX ARE AS IDENTIFIED ON THE PLANS OR AS SPECIFIED BY THE DESIGN ENGINEER.
 19. WATER TIGHT TRUCKS MUST BE USED TO TRANSPORT SATURATED SOILS FROM THE CONSTRUCTION SITE. AN APPROVED EQUIVALENT MUST BE USED TO CLEAN THE SOIL ON SITE AT A DESIGNATED LOCATION USING APPROPRIATE BMPs. SOIL MUST BE DRAINAGE SUFFICIENTLY FOR MINIMAL SPILLAGE.
 20. ALL PUMPING OF SEDIMENT LOADED WATER MUST BE DISCHARGED OVER AN UNDISTURBED, PREFERABLY VEGETATED AREA, AND THROUGH A SEDIMENT CONTROL BMP (I.E. FILTER BAG).
 21. THE EDC PLAY MUST BE KEPT ON SITE. ALL MEASURES SHOWN ON THE PLAN MUST BE INSTALLED PROPERLY TO ENSURE THAT SEDIMENT LOADED WATER DOES NOT ENTER A SURFACE WATER SYSTEM, ROADWAY, OR OTHER PROPERTIES.
 22. THE EDC MEASURES SHOWN ON THIS PLAN ARE THE MINIMUM REQUIREMENTS FOR ANTICIPATED SITE CONDITIONS. DURING THE CONSTRUCTION PERIOD, THESE MEASURES SHALL BE UPGRADED AS NEEDED TO MAINTAIN COMPLIANCE WITH ALL REGULATIONS.
 23. ALL EDC LOGS ARE SUGGESTED TO BE MAINTAINED ON SITE AND AVAILABLE TO DISTRICT INSPECTORS UPON REQUEST.
 24. IN THESE SITUATIONS, THE PERMITTEE SHALL BE RESPONSIBLE FOR THE APPLICATION OF FINE WATER SPRAYING, PLASTIC SHEETING, MULCHING OR OTHER APPROVED MEASURES.
 25. ALL EXPOSED SOILS MUST BE COVERED DURING WET WEATHER PERIOD.

Title _____
 Approved _____
 Checked DANNY _____
 Drawn D. P. ROBERT _____
 Designated D. P. ROBERT _____
 DATE2 10/13/2020
 DATE3 _____

HONEY BEAR CAMP GROUND EXPANSION PLAN
 42 NEW SPACES

SCALE 1"= 50' ON 11 X 17 SHEET

File Name _____
 2021
 Drawing No. _____
 STEMAP
 Sheet 7



ENTRANCE ROAD ROCKING
SEE BMP SHEET 8.

PERMANENT EROSION CONTROL
SEEDING AND MULCHING IN
AREA OF DISPOSAL FIELD
APPLY GRASS SEED AFTER
APPROVAL OF WORK BY ENGINEER

GRASSED SWALE WHEN ORDERED BY ENGINEER
AT BASE OF DRAW. SEE BMP SHEET 8

SILT FENCE SEE BMP SHEET 8