



# City of Milford

General Administration  
831-4192  
248-5096 FAX

745 Center Street, Suite 200, Milford, Ohio 45150

[www.milfordohio.org](http://www.milfordohio.org)

## Application for Conditional Use

Name(s) of Applicant: Jennifer Barlow, Outside Influence llc

Address: 543 Clark Street

Milford, Ohio 45150

Telephone Number: 513-382-6051

Name(s) of Owner: Justin Saylor  
(if different from applicant)

Owner's Address: 5768 Shirl Bar Circle

Milford, Ohio 45150

Property Address (if assigned): 424 High Street Milford, Ohio 45150

Property Parcel ID number: 210731B535

Zoning of Property: R3

Proposed Use: Agriculture, Horticulture, Floraculture

Lot Size: \_\_\_\_\_

Provide a brief statement explaining how the proposed Conditional Use relates to the health, safety, convenience, comfort, prosperity or general welfare of the people of the City of Milford and how the proposed use is in conformity with good zoning practice (use a separate sheet if necessary):

My business is an urban friendly horticultural and agricultural business. There are no farm fields or grazing  
animals, but we beautify homes, businesses and communities by using plants as our canvas. Right now, there is a vacant  
church at 424 High Street and we propose to use that space to design beautiful landscapes and create colorful,  
seasonal container plantings. We would also make sure that the outside of this building reflects this aspect of our business in  
a way that would beautify the neighborhood.

Outside Influence will use the open concept of the former church to segment the four areas of our business which include  
designing and managing the installation of residential gardens/commercial landscapes, designing and planting custom  
containers, designing and staging porch makeovers and conducting the occasional garden inspired class.

---

---

---

---

Along with this application you must include the following:

1. A site plan of the property for the proposed Conditional Use.
2. A copy of the appropriate map on file with the County Engineer sufficient to show all properties within 200 feet of the exterior boundaries of the property for which the Conditional Use is proposed.
3. A list of names and addresses (obtained from the County Auditor) of all property owners who own property lying within 200 feet of the exterior boundaries of the property for which the Conditional Use is proposed.
4. A check made out to the City of Milford in the amount of \$300.00

(Office Use)  
Application checked \_\_\_\_\_

Fee received \_\_\_\_\_



Department of  
Agriculture

Division of Plant Health • Plant Pest Control Section  
8995 East Main Street, Reynoldsburg OH 43068  
Director Dorothy Pelanda

# Nursery Dealer's Certificate

Certificate # 3668

Place of 543 CLARK ST (CLERMONT)

Business: MILFORD OH 45150-  
513-382-6051

This certifies that the individual or firm whose name appears hereon, having paid the sum of \$125.00 to the OHIO DEPARTMENT OF AGRICULTURE, and having complied with the provisions of Section 927.53 Revised Code of Ohio, is granted this certificate authorizing said party to act as a DEALER IN NURSERY STOCK procured from licensed nurserymen, dealers, or collectors.

OUTSIDE INFLUENCE LANDSCAPE  
DESIGN GROUP

Jennifer Barlow, Presidnet  
543 CLARK ST  
MILFORD OH 45150-

Void after: 12/31/2021

Date: 1/14/2021

This certificate may be revoked earlier for cause.

Dear Planning Commission Members,

I wanted to provide a short description of my company, along with how the former church on High Street would be ideal for accommodating all aspects of my business.

Outside Influence Landscape Design Group (OID) has been in business continually since 2008. Over most of that time, we have provided primarily landscape design services and managed the installation of our projects through landscape contractors with whom we've established relationships. Recently, we have become less involved in the installation except on a consultative basis at our clients' request, and expanded our business into other areas. Here are the four main functions of our business and how we would plan to divide the floor space of the church on High Street visually to accommodate each function:

#### **Landscape Design Services**

A portion of the main floor would be used as daily office space for me to work on computer aided design (CAD) layouts of projects. Over the course of the last year, most meetings with clients to review these designs have taken place online, but we could envision a time when we might have face-to-face meetings a few times per month where the design is reviewed on flat screen monitor. These meetings would typically be evening appointments, with just one client (usually a couple) and last approximately 1-2 hours.

#### **Container Planting**

OID creates and maintains container plantings for residential and commercial clients in the area. We would use a section of the new space to design and partially install the plants within these containers when appropriate. Most times the containers are on the customer's site and the design and installation takes place there, but sometimes, particularly in the spring and winter, we might plant in the office. The containers would then be delivered to the client directly by OID. There would be no client pick up.

#### **Porch Makeovers**

A fairly new segment of our business is porch makeovers, which might involve furniture, plants and rugs. OID would use a section of the new office to stage the porch layout prior to delivery to the client. We might keep some typical inventory for these projects on site, but no product sales of any kind would be conducted out of this space.

#### **Garden Inspired Classes**

We recently conducted a Wreath Building Class online. We plan to expand on these types of classes (Container Planting, floral arrangements, etc.) over time and while they will most likely be conducted online for the near future, we may use the new office to conduct some of these types of classes in the future.

In short, the square footage of the former church on High Street will enable me to segment portions of my business in a way that will allow me to work on several projects concurrently. We will not be using the office as a retail outlet in any way, but rather as a staging and consultation space. I have been looking for the ideal space in and around Milford for a long time, and believe I have found it here.

Please let me know if you have any questions and thank you for your consideration.

Sincerely,

Jennifer Barlow, Outside Influence llc.

424 High Street  
Milford, Ohio  
45150

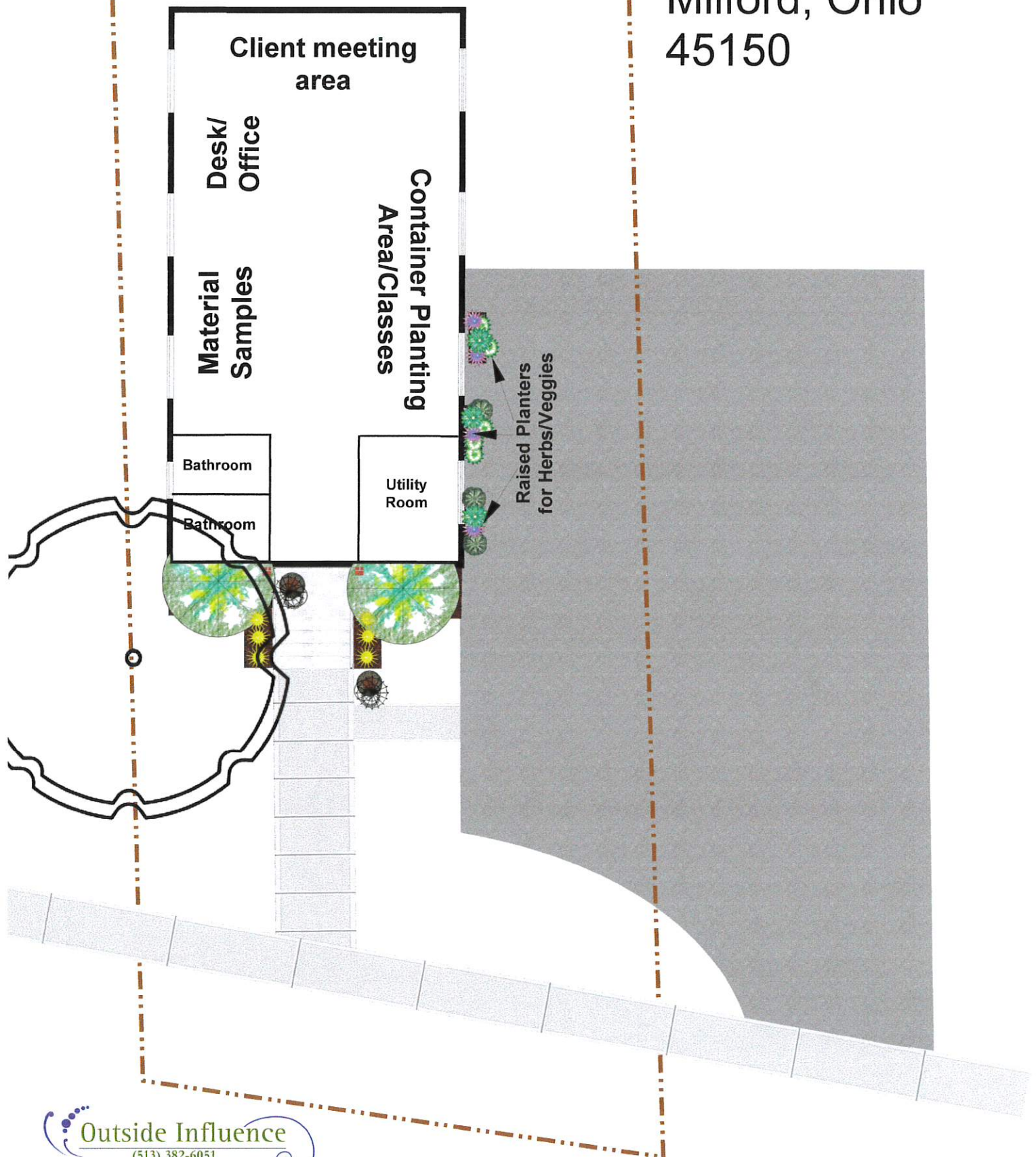



**Properties within 200ft of 424 High Street Milford, Ohio 45150 Parcel# 201731B535**

210731A019P	506 MAIN STREET LLC	981 ST RT 28	MILFORD OH 45150	506 MAIN ST
210731B534B	BESSEY WALTER J &	436 HIGH ST	MILFORD OH 45150	HIGH ST
210731B534A	BESSEY WALTER J &	436 HIGH ST	MILFORD OH 45150	436 HIGH ST
210711A512.	CONOVER LAURENCE R &	5830 PRICE RD	MILFORD OH 45150.	420 MAIN ST
210731A038P	CORNETT TIMOTHY & PATRICIA	890 WALLACE AVE	MILFORD OH 45150	890 WALLACE AV
210731A009P	EVANS GRADY FRANKLIN TRUSTEE	447 HIGGATE AVE	COLUMBUS OH 43085	324 HIGH ST
210731B046C	EVANS GRADY FRANKLIN TRUSTEE	447 HIGGATE AVE	COLUMBUS OH 43085	HIGH ST
210731A031P	GARRISON JERRY & ELIZABETH	920 WALLACE AVE	MILFORD OH 45150	920 WALLACE AV
210731A032P	GARRISON JERRY & ELIZABETH	920 WALLACE AVE	MILFORD OH 45150	WALLACE AV
210731A014P	H & H PROPERTY INVESTMENTS LLC	1921 STATE ROUTE 133	BETHEL OH 45106	514 MAIN ST
210711A509.	HAIGHT MARK & PAMELA	PO BOX 234	MILFORD OH 45150	409 HIGH ST
210711A541A	HAIGHT MARK D	PO BOX 234	MILFORD OH 45150	412 MAIN ST
210711A507A	HAIGHT SPEED GARAGE LLC	PO BOX 234	MILFORD OH 45150	HIGH ST
210711A508A	HAIGHT SPEED GARAGE LLC	PO BOX 234	MILFORD OH 45150	HIGH ST
210711A507B	HAIGHT SPEED GARAGE LLC	PO BOX 234	MILFORD OH 45150	400 MAIN ST
210711A508D	HAIGHT SPEED GARAGE LLC	PO BOX 234	MILFORD OH 45150	404 MAIN ST
210731B539.	HEFFERNAN MICHAEL R JR	15 CLEVELAND AVE	MILFORD OH 45150	406 HIGH ST
210711A541B	MONAHAN MICHAEL P & NANCY E	414 MAIN ST	MILFORD OH 45150	HIGH ST
210711A511.	MONAHAN MICHAEL P & NANCY E	414 MAIN ST	MILFORD OH 45150	414 MAIN ST
210711B002P	NINE EAST LLC	11980 SPRINGDALE LAKE DR	CINCINNATI OH 45246	453 MAIN ST
210731A020P	QUICK JEREMY	5957 PRICE RD	MILFORD OH 45150	500 502 MAIN ST
210711B015P	RAINEY ANDY MATT & BILL	440 MAIN STREET	MILFORD OH 45150	440 MAIN ST
210711B023P	RAINEY ANDY MATT & BILL RAINEY	440 MAIN ST	MILFORD OH 45150	MAIN ST
210711B010P	RAINEY ANDY MATT & BILL RAINEY	440 MAIN ST	MILFORD OH 45150	444 MAIN ST
210731A039P	REUTZEL MARK D & VIKTORA S	886 WALLACE AV	MILFORD OH 45150	886 WALLACE AV
210731B535.	SAYLOR JUSTIN	5768 SHIRL BAR CIRCLE	MILFORD OH 45150	424 HIGH ST
210731B536.	SAYLOR JUSTIN	5768 SHIRL BAR CIRCLE	MILFORD OH 45150	420 HIGH ST
210711A540.	SCHMIDT PAUL L	423 HIGH ST	MILFORD OH 45150	423 HIGH ST
210731A017P	SCOTT RYAN C	992 CARIBOU RUN LANE	MILFORD OH 45150	442 HIGH ST
210731B538.	SEDGWICK SALLY	412 HIGH ST	MILFORD OH 45150	412 HIGH ST
210711A513.	SEITZ JAMES J	424 MAIN STREET	MILFORD OH 45150	424 MAIN ST
210731A005P	SWARTS ROBERT O	PO BOX 422	TERRACE PARK OH 45174	520 MAIN ST
210711B001P	U HAUL REAL ESTATE CO	P O BOX 29046	PHOENIX AZ 85038	439 MAIN ST
210731B537.	VARNER JOHN CJR & CANDY M	416 HIGH ST	MILFORD OH 45150	416 HIGH ST
210711A514.	VILLAGE LIFE STYLE LLC	PO BOX 214	TERRACE PARK OH 45174	438 MAIN ST





2/16/2021

The information contained in this map is a public resource for general information and is provided for use only as a graphical representation. Cernotia County makes no warranty to the content, accuracy or completeness of the information shown herein and assumes no liability for any errors. Any reliance on this information is at the exclusive risk of the user.



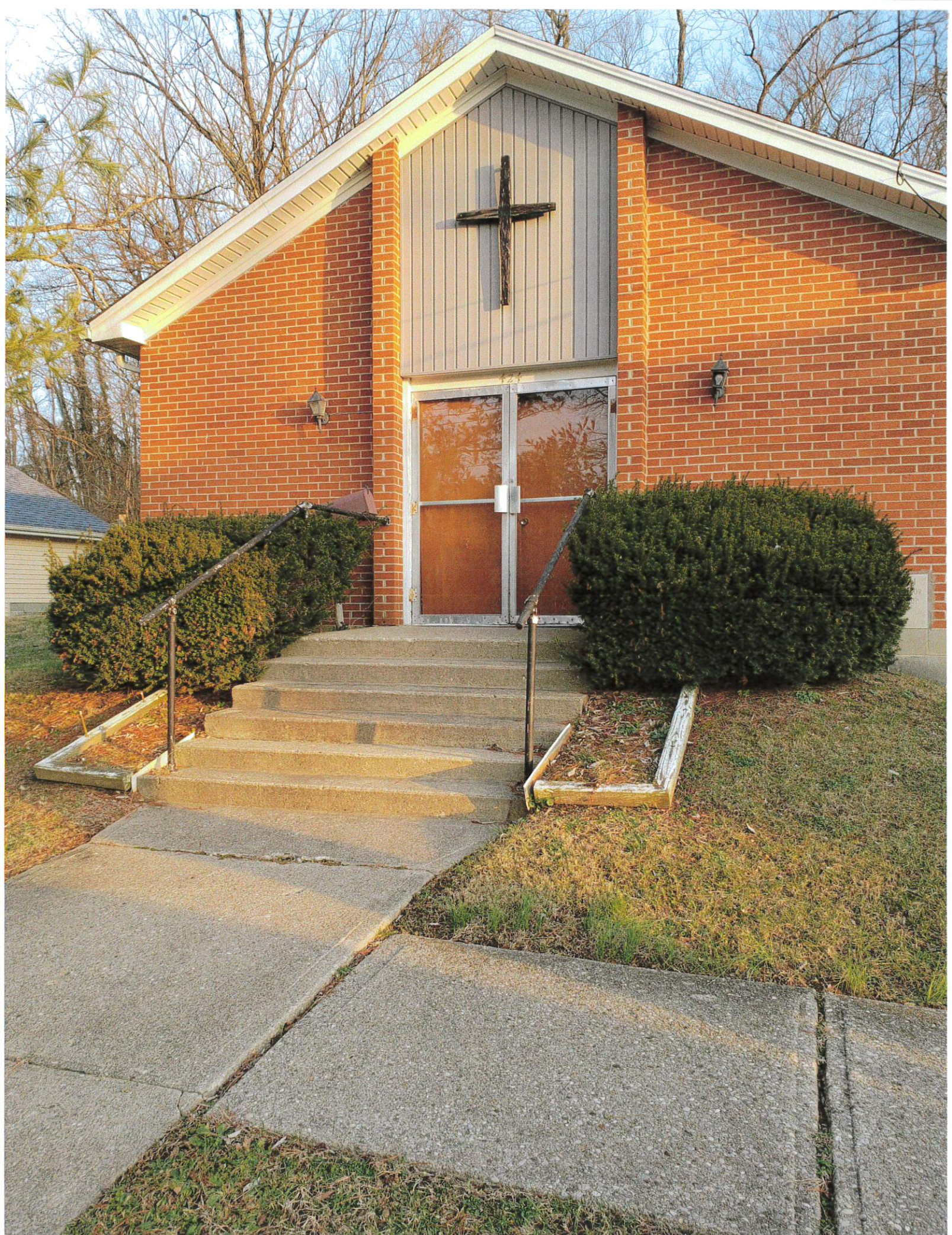







## CHAPTER 1123—DEFINITIONS

### 1123.01 DEFINITIONS

For the purpose of this Zoning Ordinance, the following definitions shall apply unless the context clearly indicates or requires a different meaning.

### 1123.02 ZONING TEXT INTERPRETATION

For the purpose of this Zoning Ordinance, certain terms or words used herein shall be interpreted as follows:

- A. The word "person" includes an individual, firm, association, organization, partnership, trust, company, corporation or any other similarly defined interest.
- B. The present tense includes the future;
- C. The singular includes the plural, and the plural number includes the singular.
- D. The word "shall" is mandatory; the word "may" is permissive.
- E. The words "used" or "occupied" includes the words "intended", "designed" or "arranged" to be "used" or "occupied".
- F. The word "lot" includes the words "plot" or "parcel".
- G. The word "building" includes the word "structure."

**1123.03 Accessory Building or Use** shall mean a use or structure situated on the same lot as the principal use or structure to which it is related, and which to its nature is customarily incidental and subordinate to the principal use or structure.

**1123.04 Agricultural Uses** shall mean any land used for agricultural purposes, including farming, dairying, pasturage, apiculture, horticulture, floriculture, viticulture, and animal and poultry husbandry, and accessory uses such as composting, packing, treating, storing or selling the produce; provided, however, that the operation of any such accessory uses shall be secondary to that of the normal agricultural activities.

**1123.05 Alley** shall mean any public or private right-of-way twenty (20) feet or less in width, and other public or private right of ways, not more than thirty (30) feet in width, whose primary function is to furnish access to the side or rear of properties having their main frontage on a street.

**1123.06 Animal/Veterinary Hospital** shall mean a building used for the medical treatment, housing or boarding of domestic, farm or exotic animals such as dogs, cats, rabbits, birds, horses, spiders, snakes, etc. by a veterinarian.



# Horticulture Overview

Model Program Base Info.

Degree Code

Duration: 4 Years

Total Credits: 120

Award: BS

The study of horticulture covers the growth, **distribution and utilization of ornamental plants**, fruits and vegetables. In courses offered by UC's College of Design, Architecture, Art, and Planning (DAAP), students learn the relationship between horticulture and ecological processes and develop a forward-looking approach toward the environment. The horticulture curriculum has been choreographed to support the traditional foundation in plant science, **landscape design**, and **landscape management**, with a commitment to advance contemporary and sustainable approaches to all facets of horticulture. UC's bachelor of science in horticulture program is designed with the non-traditional student in mind. Classes are held evenings and weekends on UC's main campus as well as several off-campus locations.

## Success

Successful horticulture students have a love of the outdoors and a deep commitment to all things that grow. Typically, they enjoy working with their hands and have the patience to wait for results that often take a year or more to unfold. Many are entrepreneurial and study business as well as horticulture.

## Career

Employment opportunities in the green industry include **landscape management**, commercial greenhouses, public and private parks management, and **garden design, construction, and management**.

Additional career options are listed on the [Center for Exploratory Studies](#) website.

## Minoring

A minor in horticulture is available, as are five certificate programs. The minor and certificates are available to individuals who desire to upgrade skills, enhance the marketability of a current degree, or to prepare for a career change. A certificate is awarded for successful completion of set courses in horticulture and landscape design ranging from 21 to 27 credit hours. All course work completed for the certificate applies toward the bachelor's degree, should a student decide to pursue it. Students must meet the minimum requirements for admission to the Horticulture program in order to pursue a minor or certificate.

Interested students should submit the application form available [here](#) to the DAAP Student Affairs Office, Aronoff 5470.

Available minor and certificates:

- The certificate and minor in horticulture introduces students to the various fields associated with horticultural science, including plant identification, growth, health, and reproduction.
- The certificate in green roofs addresses contemporary issues in living architecture, particularly in the vegetated urban roof, which supports environmental, economic, and social components of sustainable urban design.
- The certificate in sustainable landscape design expands basic knowledge of building design and landscape design to include a sustainable, integrated approach to the design of the built environment.
- The certificate in urban agriculture responds to contemporary issues in horticulture, urban design, livability and quality of life, food security, and sustainability.
- The certificate in urban landscapes expands basic knowledge of building and landscape design to address the role of plant life in the sustainable urban environment.

## Curriculum

[My Degree Audit](#) - for confirmed and current students

[My Transfer Course Equivalencies](#) - for students considering transfer to UC

[UC Schedule of Classes](#) - search course availability and descriptions

[Current Student Degree Audit](#)

[Transfer Student Course Equivalencies](#)

[Search UC Schedule of Classes](#)

Major Map Versions:

[Horticulture Curriculum Guide 2019-2020](#)

## Advising

All prospective students interested in this program should visit the DAAP [website](#) to find more information or contact the DAAP Student Affairs office at 513-556-1376 or [daap-admissions@uc.edu](mailto:daap-admissions@uc.edu). All prospective students are encouraged to visit campus to learn more about their major(s) of interest. To register for a DAAP "College Close-Up" Visit and a "Preview UC" campus tour, please go [here](#).

For more information on DAAP advising, please go [here](#). Current DAAP students can schedule an appointment with their advisors by calling DAAP Student Affairs at 513-556-1376 or by using the Starfish scheduling tool on Blackboard ([canopy.uc.edu](http://canopy.uc.edu)).

## UC Advantages And Special Opportunities



All Cincinnati State campuses will be closed until 1:00 p.m. on Tuesday, February 16th, 2021, due to winter weather. Remote/ Online classes and services will continue as scheduled.

[WEATHER CLOSING/DELAY](#)[DISMISS](#)

# Landscape Horticulture (LH)

[Overview](#)[Career Outlook](#)[Education Options](#)[Curriculum](#)[Learn More](#)[Apply](#)PROGRAM CODE **LH.AAB**

SHARE

[Cincinnati State](#) / [Degrees & Certificates](#) / Landscape Horticulture (LH)

## Overview

The [Landscape Horticulture](#) program focuses on interior and exterior landscape design, installation, and management. Students complete foundation courses in horticulture, and then take additional technical courses in subject areas tailored to individual needs, including advanced landscape design, computerized landscape design, landscape construction, arboriculture, or greenhouse or nursery management. Core business courses prepare students for management positions.

## Related Programs

[Sustainable Horticulture \(SH\)](#)[Turfgrass Management \(TURF\)](#)[Landscape Design Certificate \(LDC\)](#)[Sustainable Agriculture Management Certificate \(AGRC\)](#)

## Accreditation

The Landscape Horticulture degree program is industry-accredited by the National Association of Landscape Professionals (NALP).



## Contacts

PROGRAM CHAIR

MARK DEACON

MS

(513) 569-1644

[mark.deacon@cincinnati-state.edu](mailto:mark.deacon@cincinnati-state.edu)

CO-OP COORDINATOR

BRIAN HOOTEN

MAOL

[\(513\) 569-1634](tel:(513)569-1634)[brian.hooten@cincinnatiastate.edu](mailto:brian.hooten@cincinnatiastate.edu)**ADVISOR****HEATHER AUGUSTINE****MS, LEED Green Associate**[\(513\) 569-1645](tel:(513)569-1645)[heather.augustine@cincinnatiastate.edu](mailto:heather.augustine@cincinnatiastate.edu)

## Career Outlook

**GRADUATES ARE PREPARED TO**

- Design landscapes
- Manage horticultural businesses
- Sell design and landscape services
- Build and install patios, decks, walls, and walkways
- Operate and maintain horticultural equipment.
- Properly install woody and herbaceous plants.
- Properly maintain plants, turf grasses, and grounds

**REPRESENTATIVE JOB TITLES FOR GRADUATES**

- Florist
- Horticulturist
- Instructor/Curator/Writer
- Irrigation Specialist
- Landscape Designer
- Landscape Construction Specialist
- Landscape/Grounds Manager or Foreman
- Nursery/Greenhouse/Retail
- Garden Center Manager

**GRADUATE EMPLOYMENT OUTLOOK**

Excellent. Green industry jobs are projected to increase significantly due to the advancement of new technologies. Graduate placement is extremely high because of a large number of existing employment opportunities. The U.S. Bureau of Labor Statistics predicts employment of landscape architects and grounds maintenance workers will grow by 13 percent through 2022.

## \$11/hr - \$17/hr



# Education Options

## TRANSFER HISTORY

- University of Cincinnati

## REPRESENTATIVE CO-OP/CLINICAL/INTERNSHIP SITE

- Ammon Wholesale Nursery
- Brightview
- Cincinnati Park Board
- Cincinnati Zoo & Botanical Garden
- CruCutters, LLC
- Hamilton County Parks
- Natorp Landscape Organization
- Werbrich's Landscaping

## \$9/hr - \$13/hr

## CO-OP SALARY PROJECTIONS

# Curriculum

## EFFECTIVE 2020-2021 ACADEMIC YEAR

### Semester 1

		LEC LAB CREDITS		
<b>ENG 101</b>	English Composition 1 ( G )	3	0	3
<b>LH 105</b>	Horticulture Occupations ( B )	1	1	1
<b>LH 120</b>	Soil Science and Plant Nutrition ( T )	2	2	3
<b>LH 130</b>	Woody Plant Materials ( T )	1	5	3
<b>LH 125</b>	Turfgrass Management ( B )	2	2	3
<b>LH 140</b>	Landscape Operations ( B )	2	3	3
FYE 1XX First Year Experience Elective ( B )		1	0	1

### Semester 2

<b>BUS 190</b>	Professional Practices ( B )	1	0	1
<b>LH 110</b>	Applied Botany ( G )	2	3	3
<b>LH 151</b>	Landscape Design 1 ( T )	2	3	3
ENG 10X English Composition Elective ( G )		3	0	3
XXX XXX Computer Elective ( T )		2	3	3
MAT 1XX Mathematics Elective ( G )		3	0	3

2/16/2021

SIC Division: A Agriculture, Forestry, And Fishing | NAICS Association

[Client Login](#)

[Company Lookup](#)

[Find Your NAICS Code](#)



[Menu](#)



## NAICS Links & Resources

### SIC CODES AND COUNTS BY DIVISION

[Return to Lookup Tools](#)

SIC Search 

[Click Here for Data Appends & Targeted Marketing Lists](#)

## Division: A — Agriculture, Forestry, And Fishing

[Privacy & Cookies Policy](#)



[\\*Click for Detailed Description of This Industry\\*](#)

<u>Code</u>	<u>Industry Title</u>	<u>Number of Business Establishments</u>
01	Agricultural Production - Crops	229,919
0111	wheat	7,670
0112	Rice	977
0115	Corn	29,581
0116	Soybeans	4,928
0119	Cash Grains, Nec	19,815
0131	Cotton	3,254
0132	Tobacco	1,938
0133	Sugarcane and Sugar Beets	648
0134	Irish Potatoes	483
0139	Field Crops, Except Cash Grain	10,907
0161	Vegetables and Melons	4,107
0171	Berry Crops	1,333
0172	Grapes	2,333
0173	Tree Nuts	1,476

[Privacy & Cookies Policy](#)

2/16/2021

SIC Division: A Agriculture, Forestry, And Fishing | NAICS Association

0174	Citrus Fruits	896
0175	Deciduous Tree Fruits	3,913
0179	Fruits and Tree Nuts, Nec	640
0181	Ornamental Nursery Products	8,347
0182	Food Crops Grown Under Cover	1,049
0191	General Farms, Primarily Crop	125,624
02	Agricultural Production - Livestock and Animal Specialties	94,806
0211	Beef Cattle Feedlots	10,413
0212	Beef Cattle, Except Feedlots	16,510
0213	Hogs	4,331
0214	Sheep and Goats	1,323
0219	General Livestock, Nec	1,484
0241	Dairy Farms	20,754
0251	Broiler, Fryer, and Roaster Chickens	950
0252	Chicken Eggs	577
0253	Turkeys and Turkey Eggs	593
0254	Poultry Hatcherles	619
0259	Poultry and Eggs, Nec	998

[Privacy & Cookies Policy](#)



2/16/2021

SIC Division: A Agriculture, Forestry, And Fishing | NAICS Association

0271	Fur-bearing Animals and Rabbits	393
0272	Horses and Other Equines	3,736
0273	Animal Aquaculture	734
0279	Animal Specialties, Nec	2,919
0291	General Farms, Primarily animals	28,472
07	Agricultural Services	358,008
0711	Soil Preparation Services	1,370
0721	Crop Planting and Protection	2,978
0722	Crop Harvesting	1,905
0723	Crop Preparation Services For Market	2,104
0724	Cotton Ginning	624
0741	Veterinary Services For Livestock	1,239
0742	Veterinary Services, Specialties	46,010
0751	Livestock Services, Except Veterinary	3,393
0752	Animal Specialty Services	66,455
0761	Farm Labor Contractors	602
0762	Farm Management Services	3,057
0781	Landscape Counseling and Planning	87,549

[Privacy & Cookies Policy](#)

<b>0782</b>	<b>Lawn and Garden Services</b>	<b>108,666</b>
<b>0783</b>	<b>Ornamental Shrub and Tree Services</b>	<b>32,056</b>
<b>08</b>	<b>Forestry</b>	<b>11,467</b>
<b>0811</b>	<b>Timber Tracts</b>	<b>5,136</b>
<b>0831</b>	<b>Forest Products</b>	<b>1,027</b>
<b>0851</b>	<b>Forestry Services</b>	<b>5,304</b>
<b>09</b>	<b>Fishing, Hunting and Trapping</b>	<b>4,314</b>
	<b>Total Business Establishments</b>	<b>1,392,714</b>

## Division: A — Agriculture, Forestry, And Fishing

This division includes establishments primarily engaged in agricultural production, forestry, commercial fishing, hunting and trapping, and related services.

The classification of agricultural production covers establishments (e.g., farms, ranches, dairies, greenhouses, nurseries, orchards, hatcheries) primarily engaged in the production of crops, plants, vines, or trees (excluding forestry operations); and the keeping, grazing, or feeding of livestock for the sale of livestock or livestock products (including serums), for livestock increase, or for value increase. Livestock as used here includes cattle, sheep, goats, hogs, and poultry. Also included are animal specialties, such as horses, rabbits, bees, pets, fur-bearing animals in captivity, and fish in captivity. Agricultural production also includes establishments primarily engaged in the operation of sod farms, cranberry bogs, and poultry hatcheries; in the production of mushrooms, bulbs, flower seeds, and vegetable seeds; and in the growing of hydroponic crops.

Farms are the establishment units generally utilized for the purpose of industrial class

[Privacy & Cookies Policy](#)



production. A farm may consist of a single tract of land or a number of separate tracts which may be held under different tenures. For example, one tract may be owned by the farm operator and another rented. It may be operated by the operator alone or with the assistance of members of the household or hired employees, or it may be operated by a partnership, corporation, or other type of organization. When a landowner has one or more tenants, renters, croppers, or managers, the land operated by each is considered a farm.

The classification of agricultural services includes establishments primarily engaged in supplying soil preparation services, crop services, landscape and horticultural services, veterinary and other animal services, and farm labor and management services.

The classification of forestry covers establishments primarily engaged in the operation of timber tracts, tree farms, or forest nurseries; in the gathering of forest products; or in performing forestry services. Logging establishments are classified in Manufacturing, Industry 2411.

The classification of fishing and hunting and trapping covers establishments primarily engaged in commercial fishing (including shellfish and marine products); in operating fish hatcheries and fish and game preserves; and in commercial hunting and trapping.

Establishments which produce agricultural commodities and sell them directly to the general public for personal or household consumption are classified in Major Groups 01 and 02.

---

[Click Here for Data Appends & Targeted Marketing Lists](#)

---

---

**Need Help?**

[Privacy & Cookies Policy](#)