

TOWN OF SANDWICH
ANNUAL REPORT
2014



GENERAL INFORMATION

EMERGENCY: FIRE - MEDICAL - POLICE

911

WEBSITE: www.sandwichnh.org

PHYSICAL ADDRESS: 8 Maple Street

MAILING ADDRESS: PO Box 194, Center Sandwich, NH 03227

SELECTMEN'S OFFICE

284-7701

Monday - Thursday: 7:30 A.M. - 5:30 P.M.

Fax: 284-6819

Selectmen's Meeting: Monday evenings at 5:00 P.M.

TOWN CLERK/TAX COLLECTOR

284-7113

Tuesday and Thursday: 8:00 A.M. - 5:30 P.M.

Fax: 284-6819

(Closed election Tuesdays)

HIGHWAY DEPARTMENT

284-6950

Monday - Friday: 7:00 A.M. - 3:30 P.M.

PARKS & RECREATION

284-6473

RECYCLING CENTER

284-7732

Summer: May 15 - October 20

Winter: October 21 - May 14

Sunday: 8:00 A.M. - 4:00 P.M.

Sunday: 11:00 A.M. - 4:00 P.M.

Wednesday: 8:00 A.M. - 4:00 P.M.

Wednesday: 11:00 A.M. - 4:00 P.M.

Saturday: 8:00 A.M. - 4:00 P.M.

Saturday: 11:00 A.M. - 4:00 P.M.

SAMUEL H. WENTWORTH LIBRARY

284-6665

Monday: 12:00 P.M. - 6:00 P.M.

Thursday: 12:00 P.M. - 6:00 P.M.

Tuesday: 12:00 P.M. - 6:00 P.M.

Friday: 10:00 A.M. - 6:00 P.M.

Wednesday: 12:00 P.M. - 6:00 P.M.

Saturday: 10:00 A.M. - 1:00 P.M.

FIRE DEPARTMENT

Chief:

284-7322

Forest Fire Warden:

284-6450

POLICE DEPARTMENT

Office Phone:

284-7139

Fax: 284-9209

Officer on Duty:

284-7777

SANDWICH CENTRAL SCHOOL

284-7712

**ANNUAL REPORTS
OF THE
OFFICERS
OF THE
TOWN OF SANDWICH
NEW HAMPSHIRE**



FOR THE YEAR ENDING DECEMBER 31, 2014

This is to certify that the information contained in this report was taken from official records and is complete to the best of our knowledge and belief.

Arthur R. Kerr, II, Chairman
Willard G. Martin
Michael Yeager

Board of Selectmen

SCHEDULE OF MEETINGS

AGRICULTURE COMMISSION: Doris L. Benz Community Center, third Thursday of each month, 5:30 P.M.

BOARD OF SELECTMEN: Town Hall, every Monday, 5:00 P.M.

BOARD OF ADJUSTMENT: Town Hall, second Thursday of each month, 7:00 P.M.

CEMETERY TRUSTEES: As required, 284-6402

CONSERVATION COMMISSION: Town Hall, fourth Wednesday of each month, 7:00 P.M.

ENERGY COMMITTEE: As needed

HISTORIC DISTRICT COMMISSION: Town Hall, third Tuesday of each month, 7:00 P.M.

LIBRARY TRUSTEES: Library, third Monday of each month, 5:30 P.M.

PLANNING BOARD: Town Hall, first and third Thursday of each month, 7:00 P.M.

SAFETY COMMITTEE: Town Hall, quarterly, 9:00 A.M.

SEWER COMMISSIONERS: Town Hall, third Thursday of each month, 4:30 P.M.

TRUSTEES OF TRUST FUNDS: Town Hall, third Wednesday of each month, 8:30 A.M.

NOTE: Please check official Town Meeting Schedule and the Town's website for the most up-to-date information on meeting times and places.

TOWN HOLIDAYS

New Year's Day	Labor Day
Martin Luther King Day	Columbus Day
President's Day	Veteran's Day
Memorial Day	Thanksgiving Day
Independence Day	Christmas Day

2015 ELECTIONS/TOWN MEETING

****POLLING LOCATION****

**Sandwich Town Hall
Auditorium, Second Floor
8 Maple Street**

Town Election: Tuesday, March 10, 10:00 A.M. – 7:00 P.M.

Town Meeting: Sandwich Central School, Wednesday, March 11, 7:00 P.M.

TABLE OF CONTENTS

Selectmen's Office	
Dedication	1
Town Officers	3
Sandwich Fire/Rescue Department Roster	7
Selectmen's Report	8
Financial Reports	
2015 Proposed Budget	10
2014 Detail of Expenditures	15
Treasurer's Report	23
Trustees of Trust Funds Report	24
Property Valuation & Tax Rate Computation	36
Schedule of Town-owned Property	37
Tax Credits and Exemptions	39
Town Clerk/Tax Collector's Reports	40
Sandwich Town Warrant	
Town Warrant Narrative	46
2015 Town Warrant	53
2014 Town Meeting Minutes	63
Town Department Reports	
Fire	74
Parks & Recreation	77
Police	78
Highway Department	82
Transfer Station	83
Town Committees/Commissions Reports	
Agriculture Commission	85
Cemetery Trustees	86
Conservation Commission	88
Historic District Commission	90
Planning Board	91
Capital Improvement Program Tables	94
Safety Committee	97
Samuel H. Wentworth Library	98
Sewer Commission	101
Zoning Board of Adjustment	104
Other Organizations	
Alfred Quimby Fund	105
Sandwich Fair Association	107
Sandwich Historical Society	109
Vital Statistics	111
2014 Property Values	119

DEDICATION

BERNICE “BUNNY” ADAMS VITTUM MICHAEL

Surrounded by family and friends, Bunny celebrated her 100th birthday on July 14, 2014. Born in Manchester, NH on July 13, 1914, Bunny lived there until she was 21. She was the youngest of four children – Herman, Hazel, Frank, and Bunny. A neighbor had given her the nickname “Bunny” when she was a small child and it stuck! One of her earliest recollections was the many celebrations marking the end of the WWI. She also remembers seeing the Lindbergh plane fly over Manchester; the plane was flying so low she was able to spot the pilot.

Bunny attended Keene Normal School, which was a teacher training school; a profession which always held her interest. One of twelve students participating in the school’s first four-year degree program, she graduated with a degree in education and substituted at Manchester High School. When she heard there were job openings in the Lakes Region, she decided to move. While waitressing tables at the Winnicoette in the Weirs in 1935, the Headmaster offered Bunny a once-in-a-lifetime opportunity to teach Home Economics at the Quimby School in Center Sandwich. Bunny remembers coming into Sandwich for the first time, and as she was coming down Wentworth Hill, she thought it was the most beautiful town she had ever seen. She remembers thinking she never wanted to leave – and she never did! For that we are thankful as Bunny is one of the true gems of our town.



Bunny loves all aspects of domesticity – from family relationships to sewing and cooking – and the school had an excellent program. She lived in the Homesteading Cottage on “campus”, where students learned all aspects of taking care of and running a household (and Bunny got her cottage cleaned each week!). Before leaving the Quimby School, Bunny and another teacher were asked by the Headmaster, Mr. Harold Presbee, to write the school’s song, which was based on the school’s motto: Character, Skill and Service. To this day Bunny remembers it fondly; she sang the entire song to Lew in January 2015!

In those days, female teachers could not be married, so when Bunny was married two years later in 1937 to Lewis Marshall Vittum, she had to leave her beloved teaching job. She and Lewis resided in East Sandwich, and in 1938 Lewis Jr. (Lew) was born. Only married a few years, Lewis Sr. died unexpectedly at the very young age of 32.

Not wanting to leave Sandwich, Bunny worked as a Librarian at the Samuel H. Wentworth Library from 1942-1944. Around the same time, her friend, Thelma Burrows, helped her to find a job. The Peaslee children – Charles, Earle and Carol – having lost their parents, needed caring. Bunny and Lewis, Jr. moved into the Peaslee home, which is now the home of Richard and Judith Stoehr on Grove Street. Two years later, Bunny’s mom, Grammy Adams, moved in to help. It was a very special time for

Bunny, especially having her mother around. Bunny's mother came from County Galway, Ireland, and Bunny has always had an interest in her Irish roots. Her father passed away when she was only seventeen, but she was so proud of his work at the Amoskeag Mills in Manchester.

Many will remember Bunny as a Postal Clerk in the Center Sandwich Post Office, where she also served as the Acting Postmaster when Arthur Heard went off to serve his country in WWII. Bunny began working at the Post Office in 1945 and retired from the postal service in 1981 after a remarkable 36 years of service.



In 1948 Bunny remarried. She had known Monroe "Mike" Michael informally around town from attending dances and programs that were put on for the boys returning from war. After they married, they moved to West Sandwich and had four boys - Tony, Tim, Kevin, and Alex. Her "boys" mean the world to her, and she is so thankful to have them close by. She is also blessed and thankful for her six grandchildren and seven great-grandchildren - not to mention her extended church and town family!

Bunny and Mike were very active in the community. Bunny sang in the choir, taught Sunday school, was a lifelong member of the Historical Society, Eastern Star, Grange, Sandwich Woman's Club and Ladies Aid. During WWII, she was the Vice President of the local chapter of the Red Cross. She and Mike were volunteers for Meals-on-Wheels helping with both prep and delivery.

Bunny remains very active. Although she no longer drives, friends and family are happy to include her in all kinds of activities and take her wherever she needs to go. People, books (especially biographies) and travel are her favorite pastimes. She and Mike had travelled a lot. They made two trips to Ireland, one to

Scotland and many short trips around the United States. When asked where she would like to go, Bunny replied, "Idaho and Colorado" as she corresponds with friends there and would love to visit.

Bunny has touched the hearts of each and every one she has ever met. She has an amazing way of making everyone feel very special. Her love of Sandwich is evident. We are honored to dedicate our Town Report to this amazing woman! Our most sincere appreciation and gratitude to her many years of service to the town, and we wish her the best of health and prosperity in the years ahead! As Bunny would say, "Bye for now".

TOWN OFFICERS AND VOLUNTEERS

MODERATOR	TERM EXPIRATION
Lee W. Quimby	2016
Jim Mykland, Assistant	
SELECTMEN	
Arthur R. Kerr, II	2017
Michael Yeager	2016
Willard G. Martin	2015
WELFARE OFFICER	
Willard G. Martin	2015
TREASURER	
Jonathan W. Taylor	2016
Jennifer Vierus, Deputy	
TOWN CLERK/TAX COLLECTOR	
Sharon Teel	2016
Jennifer Martel, Deputy	
SUPERVISORS OF THE CHECKLIST	
Janet E. Brown	2020
Jennifer L. K. Elliott	2018
Edwin Adriance	2016
BALLOT INSPECTORS	
Priscilla Smith	Republican
Kelly Cox	Republican
Barbra Carroll	Republican
Constance Cunningham	Democrat
Evelyn MacKinnon	Democrat
Margaret Porter	Democrat
Cynthia White	Democrat
ZONING BOARD OF ADJUSTMENT	
Jim Gaisser	2017
Peter Van Winkle	2016
Benjamin Shambaugh, Chair	2016
Richard Veld	2015
Jim Mykland, Vice Chair	2015
Willard G. Martin, Selectman	
ALTERNATES	
Blair Newcomb	2016
H. Boone Porter (partial year)	2015
Wendy Huff, Land Use Secretary	

PLANNING BOARD**TERM EXPIRATION**

Tim Miner, Chair	2017
Rich Benton	2017
Janina Lamb	2016
Benjamin Shambaugh, Recording Secretary	2016
Toby Eaton, Administrative Secretary	2015
Michael Babcock, Vice Chair	2015
Michael Yeager, Selectman	

ALTERNATES

Francis Paine	2016
Gunnar Berg	2016
Julie Dolan	2015
Arthur R. Kerr II, Selectman	
Wendy Huff, Land Use Secretary	

CAPITAL IMPROVEMENT PROJECTS

Michael Babcock	Toby Eaton	Francis Paine
Bryan Peaslee	Elaine Peaslee	

TRUSTEES OF TRUST FUNDS

Richard C. Papen	2017
Tom Cullen	2016
Julie E. Deak	2015

SEWER COMMISSIONERS

Russ Johnson	2017
Jim Hambrook	2016
Robert Rowan	2015

BUDGET ADVISORY COMMITTEE

Betty Alcock	Kelly Cox	Toby Eaton
Anne Bullitt	Julie Dolan	Bryan Peaslee

CEMETERY TRUSTEES

Rita Buker	2017
Roger Merriman	2016
Geoffrey A. Burrows	2015

CITIZENS ENERGY COMMITTEE

Rich Benton	Kim Frase	Ron Lawler	Tim Miner
Richard Devens III	Nancy Fredrickson	Carl McNall	

CONSERVATION COMMISSION**TERM EXPIRATION**

Bruce Burrows, Vice Chair	2017
Alfred Lavigne	2016
Margaret Merritt, Chair	2016
Priscilla Smith	2015
Jon Jakubos	2015
Helen Gingras, Secretary	2015
Willard G. Martin, Selectman	

ALTERNATES

Sam Smith	2017
N. Shaw Smith	2015

HISTORIC DISTRICT COMMISSION

Kevin Sayers	2017
Geoffrey Burrows, Chair	2016
Dale Mayer	2016
Kay Greene	2016
Virginia Heard	2015
Mary Fleischmann	2015
Arthur R. Kerr II, Selectman	

ALTERNATES

Patricia Carega	2016
Mallory Hathaway	2015

LIBRARY TRUSTEES

John Enright, Chair	2017
Linda Marshall, Recording Secretary	2016
Carla Muskat, Vice Chair	2016
Wendy Huff, Treasurer	2015
Jeanne Ryer	2015

ALTERNATES

Carol Clark	2015
Chris Boldt	2015

SAFETY COMMITTEE

Travis Colby	Jennifer Martel	John Noble
Leo Greene, Jr.	Robert Miner	Shawn Varney

LAKES REGION PLANNING COMMISSION

Toby Eaton	2015
------------	------

AGRICULTURE COMMISSION

Virginia Heard, Vice Chair

Roy P. Russell

Holly Cook, Secretary

Betty Alcock

Robert Butcher, Chair

TERM EXPIRATION

2017

2016

2016

2015

2015

ALTERNATES

Dick Devens

Margaret Porter

Mark Longley

2017

2016

2015

PARKS & RECREATION

Leo B. Greene Jr., Director

POLICE DEPARTMENT

Chief Douglas F. Wyman Jr.

Sergeant Shawn J. Varney

Officer Peter W. Beede, Jr.

Officer Christopher P. Keaton

Officer Stephen Rowe

Parking Enforcement Officer Carrie M. Fair

ROAD AGENT

Jonathan Peaslee

HEALTH OFFICER

Dr. Douglas S. McVicar

AUDITORS

Plodzick & Sanderson Professional Association

TOWN COUNSEL

Mitchell Municipal Associates

ASSESSORS

Commerford Nieder Perkins, LLC

FIRE-RESCUE DEPARTMENT

23 Wentworth Hill Road

EMERGENCY: 911

BUSINESS: 284-6264

FAX: 284-9208

WHITEFACE STATION: 284-6466

DISPATCH: 524-2386

MEMBER OF THE LAKES REGION MUTUAL FIRE AID ASSOCIATION

MEMBER ROSTER

CHIEF	Louis Brunelle	20C1
ASSISTANT CHIEF	Robert Miner	20C2
DEPUTY CHIEF	Michael Canfield	20C3
CAPTAIN	Jim Mykland	20C4
CAPTAIN	Jeff Marts	20C5
LIEUTENANT/EMT-I	Trevor Greene	20C6
LIEUTENANT	Edward Call	20C7
FIREFIGHTER/EMT	Hollie Wilson	20C8
FIREFIGHTER	John Schlemmer	20C9
EMT-B	Emma Bickford	20C10
EMT-B	John Michalski	20C11
PROB -FIRFIGHTER	Jack Delano	20C12
PROB -FIRFIGHTER	Cody Adriance	20C13
CADET	Victoria Kingham	
CADET	Eli Johnson	

TOWN FOREST FIRE WARDENS

WARDEN	Jim Mykland	20C5
DEPUTY WARDEN	Louis Brunelle	20C1
DEPUTY WARDEN	Mike Canfield	20C3
DEPUTY WARDEN	Bob Miner	20C2

SELECTMEN'S REPORT

We are pleased to report that 2014 was an active and productive year for the Town of Sandwich. We note with appreciation that the business of the Town is being conducted efficiently and collaboratively by all Town employees, elected officials, committee members and volunteers.

As Selectmen we are charged with “managing the prudential affairs of the Town” (NH RSA 41:8). This includes overseeing the day-to-day operations of the Town, preparing and managing the annual budget, holding public hearings and providing a public forum for residents and others with business in the Town. In 2014 a full schedule of new, old and day-to-day business occupied our attention. A few items of note:

Revaluation: Pursuant to NH law, every 5 years the Town must re-assess for tax purposes the value of all real property in Town. The 2014 revaluation resulted in an overall reduction in the Town’s assessed property values from 2013 by approximately 10 percent. (\$441,793,732 to \$396,710,408)

Tax Rate: The 2014 tax rate was set in November at \$13.49. This was an increase of \$2.29 over the 2013 tax rate of \$11.20. The increase was a result of the lowered assessment values, a small increase in expenditures, and increases to both our State and Local education contributions.

Department of Labor Safety Audit: In March 2014, the NH Department of Labor conducted a safety audit of all Town buildings and facilities. The Town appropriated \$75,383 for compliance expenditures and spent \$61,715. The Town Safety Committee oversaw the management of the audit and the compliance efforts of the various Departments. The Town passed the audit and received praise from the state auditors on our levels of cleanliness and safety compliance. Special thanks to the members of our Safety Committee, Jon Peaslee and the Highway Department for their attention-to-detail, and the amount of work accomplished in a short period of time.

Town Sewer Study: The Town voted in 2014 to conduct a two- phase engineering study of the Town sewer system. The study was conducted by the engineering firm Tighe & Bond in conjunction with the Board of Selectmen and Sewer Commissioners. Phase One was a study of the replacement of the existing underperforming sewer tanks (6 tanks of 5,000 gallon per day capacity) in order to allow the system to function at its maximum designed capacity. The result of the Phase One study is a recommendation that the Town replace the existing tanks with two 25Kgpd tanks. This will allow the system to operate at its designed and permitted capacity of 30Kgpd with the ability to expand the system capacity to 50Kgpd in the future as needed. The Board of Selectmen and the Sewer Commissioners unanimously support this recommendation and it is included in the 2015 Town Warrant as Article 4.

The Phase Two study was a review of a proposed “satellite” leach field located on Fair Association land off of Maple Street in order to add capacity to the existing 30Kgpd system. The study concluded that the Maple Street lot could accommodate a leachfield that would add approximately 8Kgpd – 15Kgpd to the system, depending on various factors. The Selectman and Sewer Commissioners agreed that the Phase Two project is not necessary at this time as the Phase One proposal allows the Town significant flexibility and growth potential in the future. The Phase Two study did provide us with good data for future consideration.

Roads and Bridges: The Highway Department was especially productive in 2014. Paving projects included portions of Mt Israel Road, Mountain Road, the Transfer Station, Diamond Ledge Road, and Foss Flats Rd. Ditching and tree cutting continued on various gravel roads around Town. The Board of Selectmen note and appreciate the weekly attendance by the Road Agent to Board meetings in order to keep the Board informed. The Highway Shed was significantly improved with the installation of windows, doors and an overall cleaning and space reorganization. Compliance improvements for the safety audit and the Road Agent’s general policy of efficiency, maintenance and good care has contributed to a noticeable difference in the building.

Capital Improvements and Purchases: New doors and windows were installed at the Fire Department. Vehicle purchases included a new police cruiser, a track excavator for the Highway Department, a John Deere tractor for park mowing and sidewalk snow removal, and a DR brush mower. Quimby Field had a rebuild and tennis courts #2 and #3 were re-sealed.

Skating Rink: In the 1954 Sandwich Town Report we found the following commentary by the Sandwich Community Association (predecessor to Parks & Recreation Department): “...(The Association) has struggled with the complex problem of providing ice skating near the ‘Center’. This winter with the cooperation of the Fair Association and Board of Selectmen, a ‘rink’ has been provided on the new ground by Creamery Brook, which may be safely plowed.” Sixty years later providing skating is still a complex problem, but we’ve made good progress. The Town skating rink has found a home at Remick Park in North Sandwich. With the invaluable help of the Highway Department in 2014, the ground under the rink was re-graded, electrical wiring was installed for the lights and various pieces of maintenance equipment was acquired (i.e. the “Bambini”) and developed. We still have to contend with Mother Nature, but we remain committed to providing skating for residents and visitors.

2015 Town Warrant: The preparation of the Town Warrant and budget is typically a long and detailed process. Budget Committee meetings began in October and ran through January. Non-monetary warrant articles also took up significant time in 2014 such as the proposed boundary line adjustment with the Fair Association (Article 5) and the Heard Road layout petition (Article 6).

2015 BUDGET

Appropriations and Estimates of Revenues for the Ensuing Year

January 1, 2015 to December 31, 2015

	2014 RECOMMENDED & PETITIONED ARTICLES	2014 ACTUAL EXPENDITURES	2015 RECOMMENDED & PETITIONED ARTICLES
<u>GENERAL GOVERNMENT</u>			
Town Office Expense	146,506	133,990	147,299
Town Clerk/Tax Collector	96,715	89,566	94,220
Election & Registration	5,177	4,117	1,335
Town Officers' Salaries	13,468	13,467	11,640
Audit	18,000	17,000	18,000
Legal Expenses	36,500	49,581	61,500
Building Permit Inspections	1,715	41	15,100
Property Appraisal	10,000	8,006	10,000
Property Appraisal - Revaluation	42,688	51,682	14,000
Mapping & Engineering	26,210	15,656	15,000
Planning & Zoning	7,813	7,249	8,091
Town Hall Building	46,502	43,080	44,763
Cemeteries	1,000	1,000	1,000
Health Insurance Fund Reimbursement	24,979	24,979	5,214
Property Insurance Deductibles	2,000		2,000
Lakes Region Planning Commission	2,035	2,035	2,078
NH Municipal Association	2,026	2,026	1,902
Safety Compliance	75,383	61,715	10,069
	558,717	525,190	463,211
<u>PUBLIC SAFETY</u>			
Police Department	244,510	237,918	246,330
Police Patrol - Notch		660	
Ambulance	62,365	62,121	68,154
Fire Department	143,924	135,015	169,350
Forest Fires/Red Hill Tower	2,500	1,794	2,050
	453,299	437,508	485,884
<u>HIGHWAYS, STREETS & BRIDGES</u>			
General Highway Department	649,493	601,682	657,477
Street Lighting	10,360	11,043	11,260
Notch & Dale Road	841	841	841
Road Signs Replacement	1,500	1,073	1,500
Durgin Bridge Alarm Maintenance & Insurance	8,825	9,090	9,677
	671,019	623,729	680,755
<u>SANITATION</u>			
Solid Waste Disposal	125,377	113,378	108,751
Household Hazardous Waste	1,632	1,632	1,675
Sewer Bldg Insurance & Workmen's Comp	250	250	250
Municipal Sewer Department	24,750	24,750	24,750
	152,009	140,010	135,426
<u>CULTURE & RECREATION</u>			
Parks & Recreation	111,961	106,498	114,734
Independent Programs (SandwichLot)	13,000	10,013	13,000
Old Home Week	2,100	1,679	2,100
Town Beach Party	1,000	919	1,000
Patriotic Purposes	7,050	6,242	7,050
	135,111	125,351	137,884

	2014 RECOMMENDED & PETITIONED ARTICLES	2014 ACTUAL EXPENDITURES	2015 RECOMMENDED & PETITIONED ARTICLES
<u>GROUNDSKEEPING</u>			
Groundskeeping	19,645	11,575	14,000
Sidewalk Maintenance	12,000	2,752	
Plow Roadside Parking	2,000	2,000	2,000
	33,645	16,327	16,000
<u>S.H. WENTWORTH LIBRARY</u>			
Operating Budget	85,760	85,760	85,760
Trust Fund Management	5,000	3,837	5,000
	90,760	89,597	90,760
<u>WELFARE</u>			
General Assistance/Welfare	40,000	42,352	40,000
	40,000	42,352	40,000
<u>CONSERVATION</u>			
Town Forest Committee			
Conservation Commission	10,595	9,005	10,637
	10,595	9,005	10,637
<u>DEBT SERVICE</u>			
Principle Long Term Bonds/Notes	46,587	46,587	46,700
Interest Long Term Bonds/Notes	16,759	16,083	14,825
Interest Tax Anticipation Note	10,000	7,087	10,000
	73,346	69,757	71,525
<u>CAPITAL OUTLAY</u>			
Road Paving	180,000	180,000	190,000
White Sylvania Trust		3,563	
Landfill Monitoring	1,800	1,800	1,900
Property Insurance - Accident Repairs			
Remick Park Improvements	7,000	1,195	
Quimby Field Re-build	20,000	19,060	
Emergency Operations Plan Update	2,500	1,200	2,500
Tennis Court Resurface	4,890	4,890	
PD Vehicle	40,000	37,765	
PD IMC Software - Multi-User	5,690	5,390	
Highway Department Trailer	15,246	15,246	
Track Excavator - Highway	62,500	62,500	
Tractor w/Snowblower Attachment	19,000	18,790	
DR Brush Mower	4,000	3,800	
Highway Shed Upgrades	36,000	36,000	
Central & Whiteface Fire Station Upgrades	15,000	13,705	
Transfer Station Paving	26,000	26,000	
Topcoat & Drainage Mtn Road/Palmer Hill	10,000	6,089	
Sewer Expansion Engineering Study	75,000	48,881	
Gravel Roads - Notch Road			15,000
Sewer Tanks Replacement			250,000
Quaker Whiteface Bridge - Bid Documents			7,500
HSB Dump Truck			152,000
HSB Replace Body - 2004 Dump Truck			36,000
PD Building Study			10,000
FD Building Repairs			10,000
	524,626	485,874	674,900

	2014 RECOMMENDED & PETITIONED ARTICLES	2014 ACTUAL EXPENDITURES	2015 RECOMMENDED & PETITIONED ARTICLES
<u>CAPITAL RESERVES</u>			
Town Building Expendable Trust	10,000	10,000	5,000
Town Equipment Expendable Trust	20,000	20,000	5,000
Office Equipment	3,500	3,500	2,000
Parks & Recreation Exp. Trust	2,759	2,759	
Fire Pond Hydrant Capital Reserve			
Library Expendable Trust	6,000	6,000	
Highway Equipment Capital Reserve			
Highway Streets & Bridges Capital Reserve			50,000
Police Equip Capital Reserve	10,000	10,000	
Fire Equip Capital Reserve	10,000	10,000	5,000
Gravel Roads	10,000	10,000	15,000
Library Technology Expendable Trust			6,000
Highway Shed Roof Capital Reserve			20,000
Rescue Vehicle Capital Reserve			
	72,259	72,259	108,000
<u>PETITION ARTICLES</u>			
Starting Point	679	679	1,125
Tri-County Community Action Program	4,000	4,000	4,000
VNA/Hospice	2,834	2,834	3,000
The Community Food Center (St. Andrews)	1,500	1,500	1,500
Northern Human Services	716	716	716
Moultonborough/Sandwich Senior Meals	9,000	9,000	9,000
Winnepesaukee Wellness Center	3,000	3,000	3,000
Carroll County Transit	3,000	3,000	3,000
Doris L. Benz Center	4,000	4,000	4,000
Interlakes Community Caregivers	1,000	1,000	1,000
Sandwich Historical Society	5,000	5,000	
Sandwich Children's Center	5,700	5,700	6,000
Mead Base	1,000	1,000	1,500
Loon Preservation Committee	1,000	1,000	
	42,429	42,429	37,841
<u>TRUST FUNDS</u>			
Town Building		3,510	
Durgin Bridge		3,100	
Office Equipment		1,885	
Benz Trust		5,709	
Library Exp. Trust		3,660	
Bicentennial Trust			
Gravel Roads		15,756	
Parks & Recreation Exp. Trust			
TOTAL APPROPRIATIONS	2,857,815	2,713,008	2,952,823

SOURCES OF REVENUE

	2014 ESTIMATED	2014 ACTUAL	2015 ESTIMATED
<u>TAXES</u>			
Yield Taxes	21,000	42,953	25,900
Land Use Change Tax	5,000	10,517	10,000
Payment in Lieu of Taxes	2,500	3,503	3,000
Interest & Penalty on Taxes	5,000	11,173	5,000
Miscellaneous Tax		-20,448	
<u>LICENSES, PERMITS, & FEES</u>			
State Decals	4,400	6,876	4,400
Motor Vehicle Permit Fees	200,000	254,658	200,000
Motor Vehicle Titles	500	592	500
Boat Agent & Permit Fees	750	1,541	750
Building & Miscellaneous Permit Fees	3,800	8,165	7,300
Other Licenses & Fees	1,500	4,151	1,000
<u>FROM STATE/FEDERAL</u>			
Shared Revenue/Rooms & Meals	50,000	64,120	50,000
Highway Block Grant	95,622	96,984	77,620
Police Department Grants		968	
Reimb. Federal Forest Land	20,000	43,731	20,000
Homeland Security Grant (Haz. Mitigation Pln)		195	
Homeland Security Grant (Emergency Operations P	2,500		2,500
State Bridge Fund - Engineering Reim.			
FEMA Funds			
<u>INTERGOVERNMENTAL REVENUES</u>			
Town Forest Committee			
Town Hall Revenue	600	1,102	600
Police Department Revenue	200	120	200
Fire Department Revenue		314	
HSB Revenue		408	
FD Special Duty Reimbursement	5,060	4,908	5,060
Lighting Grant (Highway Shed)	750		
Safety			
Welfare		300	
Treasurer/Tax Collector (Sewer)	400	400	400
Planning & Zoning	750	2,319	750
Agricultural Commission			
Dump/Beach Stickers	2,500	3,536	10,500
Dump Fees	15,000	14,184	13,000
Interest on Deposits	2,000	1,819	2,000
Property Liability Income			
Recycle Sales	1,000	4,996	3,500
Sale of Town Property	36,000	19,787	65,000
Fire Equipment			
Police Equipment Capital Reserve	35,690	35,290	
Highway Equipment Capital Reserve	34,246	34,036	80,000
Gravel Roads		15,756	15,000
Landfill Maintenance	1,800	1,800	1,500
Office Equipment	700	1,885	
Durgin Bridge Expendable Trust		3,100	
Life Safety Building Capital Reserve	15,000	13,705	8,000
Town Hall Exp. Capital Reserve		6,344	
Town Buildings Expendable Trust		3,510	
Road Paving	90,000	90,000	25,000

	2014 ESTIMATED	2014 ACTUAL	2015 ESTIMATED
<u>MISCELLANEOUS REVENUES</u>			
Quimby - Reimb Parks & Recreation	30,000	30,000	30,000
Quimby - 250th			
Quimby - Quimby Field Rebuild	20,000	19,060	
Quimby - Tennis Court Resurface	4,890	4,890	
Quimby - Excavator for Highway Dept.	45,000	45,000	
Quimby - DR Brush Mower	4,000	3,800	
Quimby - Groundskeeping		760	
Quimby - PD Building Study			10,000
Quimby - Dump Body			18,000
Quimby - Fireworks			2,750
Parks & Recreation Fees	500		500
Independent Program Fees (SandwichLot)	13,000	10,013	13,000
250th Celebration Fundraising		155	
Income Sewer Dept	24,750	24,750	24,750
Sewer Department Reimb Ins/WC	250	250	250
Albany Use Recycling Center	500	1,125	500
Conservation Commission - Fees	1,000	1,416	1,000
Conservation Comm - Coolidge Trust	3,450	3,450	3,450
Tamworth Bearcamp Pond	500	500	500
Benz Trust		5,709	
Ramirez Trust	1,100	1,024	1,100
Bicentennial Trust			
White Sylvania		5,000	
Library Building Expendable Trust		3,660	
Lena Nelson Trust	450	450	450
Blanchard Trust			
Parks & Recreation Donations		1,155	
<u>TOTAL REVENUES</u>	803,658	951,465	744,730
Revenue from Fund Balance	2,579	2,579	
<u>CARRYOVER APPROPRIATIONS (2014)</u>			
Sewer Expansion Study	1,494	1,494	
250th Celebration	12,948	265	
Fire Pond Repair	5,500		
Topcoat Mountain Road	20,823	20,823	
<u>CARRYOVER APPROPRIATIONS (2015)</u>			
Remick Park Impr.			5,805
250th Celebration			5,000
Sewer Expansion Study			26,119
Emergency Operations Plan			1,300

2014 DETAIL OF EXPENDITURES

	APPROPRIATION	EXPENDITURE	UNEXPENDED BALANCE
<u>GENERAL GOVERNMENT</u>			
Town Office	146,505.50		
Arthur R. Kerr, II, Selectman		54.15	
Willard G. Martin, Selectman		0.00	
Michael Yeager, Selectman		0.00	
Insurance, Harvard Pilgrim		10,559.47	
Life Insurance		424.30	
FICA		5,490.35	
Medicare		1,257.11	
Retirement Contribution		2,080.00	
Unemployment Compensation		213.44	
Workers Compensation		212.12	
Telephone		2,288.48	
Dues & Subscriptions		555.00	
Selectmen's Miscellaneous Expenses		2,560.81	
Treasurer Expense		307.12	
Trustee of Trust Funds Expense		83.47	
Catherine S. Graham, Admin Assistant		51,159.68	
Jennifer L. Wright, Selectmen's Assistant		38,893.69	
Kelly Cox, Temporary Assistant		397.50	
Office Supplies		2,196.92	
Notices		1,036.80	
Website Services		3,739.45	
Service Contracts		4,354.61	
Postage		1,469.39	
Equipment Repair & Maintenance		60.00	
Printing - Town Report		2,621.68	
Printing - Stickers		763.94	
Newsletter		1,210.72	
		133,990.20	12,515.30
Town Clerk/Tax Collector	96,714.66		
Sharon Teel, TC/TC		42,376.10	
Jennifer Martel, Deputy		20,073.20	
Insurance		8,599.62	
Life Insurance		207.52	
FICA		3,898.72	
Medicare		911.80	
Retirement Contribution		1,040.00	
Unemployment Compensation		213.44	
Workers Compensation		119.34	
Telephone		678.89	
Dues & Subscriptions		247.95	
Office Supplies		742.99	
Notices		37.00	
Computer		5,024.00	
Postage		2,019.88	
Equipment Repair & Maintenance		0.00	
Mileage		1,348.58	
Training/Certification		1,002.00	
Tax Lien/Title Search		1,025.00	
		89,566.03	7,148.63

	APPROPRIATION	EXPENDITURE	UNEXPENDED BALANCE
Election & Registration	5,176.50		
Ballot Clerks & Counters		1,327.50	
Payrolled Clerks & Counters		884.25	
FICA		46.34	
Medicare		10.85	
Notices		236.00	
Expenses		1,612.01	
		4,116.95	1,059.55
Town Officers' Salaries	13,468.00		
FICA		743.45	
Medicare		173.88	
Jonathan Taylor, Treasurer		2,500.00	
Jennifer Vierus, Deputy Treasurer		200.00	
Michael Yeager, Selectman		1,800.00	
Willard G. Martin, Selectman		1,800.00	
Arthur R. Kerr, II, Selectman		1,800.00	
Douglas McVicar, Health Officer		200.00	
Janet E. Brown, Supervisor of Checklist		600.00	
Edwin (Ted) Adriance, Supervisor of Checklist		600.00	
Jennifer Elliott, Supervisor of Checklist		600.00	
Julie Deak, Trustee of Trust Funds		1,500.00	
Lee Quimby, Moderator		750.00	
James Mykland, Fire Warden		200.00	
		13,467.33	0.67
Audit	18,000.00		
Plodzick & Sanderson, PA		17,000.00	1,000.00
Legal Expenses	36,500.00		
Trustee Legal Line		0.00	
Town Legal Matters		49,580.90	
		49,580.90	(13,080.90)
Building Permit Inspections	1,714.75		
Wages			
Expenses		41.13	
FICA			
Medicare			
		41.13	1,673.62
Property Appraisal Update	52,688.00		
Appraisal Expenses		8,006.41	
Revaluation		51,682.00	
		59,688.41	(7,000.41)
Engineering & Mapping	26,210.00		
Mapping & Consulting		4,950.00	
Engineering & Consulting		10,706.20	
		15,656.20	10,553.80
Safety Compliance	75,382.50		
Safety FICA		67.01	
Safety Medicare		15.68	
Safety Compliance		61,632.71	
		61,715.40	13,667.10
Planning & Zoning	7,812.86		
Planning Board		2,089.93	
Wendy Huff, Planning Board Secretary		2,598.75	
Wendy Huff, Zoning Board Secretary		1,192.50	
FICA		235.07	
Medicare		54.97	

	APPROPRIATION	EXPENDITURE	UNEXPENDED BALANCE
Planning & Zoning (continued)			
Zoning Board of Adjustment		764.91	
Agricultural Commission		312.57	
		7,248.70	564.16
Town Hall Building	46,502.19		
Fica		310.43	
Medicare		72.63	
Retirement Contribution		260.00	
Worker's Compensation		159.09	
Janet E. Brown, Custodial		5,006.95	
Custodial Support		955.00	
James Gaisser, Town Maintenance		18,090.00	
Electricity		4,094.95	
Heat & Oil		4,644.36	
Repairs & Maintenance		5,054.55	
Property Insurance & Liability		4,104.26	
Supplies		327.48	
		43,079.70	3,422.49
Cemeteries	1,000.00		
Maintenance of Cemeteries		1,000.00	-
Health Insurance Fund Reimb	24,978.89	24,978.89	
Property Insur Deductibles	2,000.00	0.00	
Lakes Region Planning Com	2,035.00	2,035.00	
NH Municipal Association	2,026.22	2,026.22	
		29,040.11	2,000.00
<u>PUBLIC SAFETY</u>			
Police Department	244,509.76		
Douglas Wyman, Chief		60,237.84	
Shawn Varney, Sergeant		53,480.32	
Stephen Rowe, Patrol Officer		3,294.00	
Peter W. Beede Jr., Patrol Officer		3,231.00	
Christopher Keaton, Patrol Officer		6,795.00	
Carrie Fair, Beach Enforcement		3,429.50	
Beach Enforcement Mileage		500.00	
Carrie Fair, Administrative Assistant		2,505.00	
Overtime		3,176.57	
Custodial		958.16	
Insurance, Harvard Pilgrim		29,265.72	
Life Insurance		444.00	
FICA		1,240.44	
Medicare		1,942.88	
Retirement Contribution		31,094.47	
Unemployment Compensation		213.44	
Worker's Compensation		1,193.14	
Communications		4,702.55	
Dues & Subscriptions		402.00	
Office Supplies		1,246.24	
Computer Expense		2,449.95	
Equipment Repair & Maintenance		717.42	
Gasoline		13,503.49	
Vehicle Repairs		1,552.85	
Miscellaneous		224.44	
Dare Program		1,023.79	
Equipment		2,140.49	
Uniforms		602.60	

	APPROPRIATION	EXPENDITURE	UNEXPENDED BALANCE
Police Department (continued)			
Animal Control			
Training		412.00	
Electricity		766.68	
Heat & Oil		1,686.88	
Building Repair & Maintenance		575.00	
Property Insurance		449.92	
Vehicle Insurance		356.90	
Law Enforcement Liability		2,103.76	
		237,918.44	6,591.32
Patrol Grants			
Notch Patrol		660.00	
Speed Patrol			
Underage Drinking Patrol			
		660.00	
Ambulance	62,365.00		
		62,121.21	243.79
Fire Department	138,863.72		
Custodial		653.52	
FICA		3,345.05	
Medicare		782.30	
Worker's Compensation		1,113.60	
Telephone		1,936.20	
Liability Insurance		853.04	
Dues/Mutual Aid		22,605.61	
General Supplies		1,382.81	
Office Supplies		278.57	
Miscellaneous			
Training		542.32	
Gas		1,123.53	
Vehicle Repair		18,021.03	
Radio Repairs		469.35	
Equipment Repairs		2,234.00	
Electricity		909.61	
Heating Fuel		9,549.73	
Building Repair & Maintenance		1,769.37	
AED Maintenance		0.00	
Property/Vehicle Insurance		3,333.80	
Reimbursement to Department Members		52,999.99	
Vaccine-Hepatitis B		0.00	
Equipment Purchase		5,843.78	
		129,747.21	9,116.51
Fire Details	5,059.55		
Fire Detail Pay		4,908.00	
FD Detail FICA		291.27	
FD Detail Medicare		68.12	
		5,267.39	(207.84)
Forest Fires/Red Hill Tower	2,500.00		
Red Hill Tower		1,500.00	
Forest Fires		294.43	
		1,794.43	705.57
<u>HIGHWAYS, STREETS & BRIDGES</u>			
General Highway	649,493.24		
Jonathan Peaslee, Road Agent		65,130.30	
Thomas Norcross		41,928.24	
Travis Colby		42,350.97	
Steven Dow		35,150.67	

	APPROPRIATION	EXPENDITURE	UNEXPENDED BALANCE
General Highway (continued)			
Robert Streeter		42,387.12	
Michael Hudson		2,490.00	
Jennifer Wright		319.73	
Michael Welch		187.27	
Insurance, Harvard Pilgrim		68,236.05	
Life Insurance		1,123.78	
FICA		13,756.75	
Medicare		3,217.31	
Retirement Contribution		3,520.00	
Unemployment Compensation		640.32	
Worker's Compensation		3,864.38	
Telephone		845.10	
Electricity		2,121.39	
Frase Solar Offset		1,207.57	
Heating Fuel		7,389.09	
Building Repair & Maintenance		7,433.61	
Property/Vehicle Insurance		1,566.26	
Liability Insurance		4,377.80	
Miscellaneous		1,581.39	
Uniforms		5,049.95	
Culverts		2,976.00	
Aggregate		59,405.91	
Outside Contractors		14,402.50	
Sand & Salt		22,622.29	
Tar		8,894.80	
Dust Control		0.00	
Gas/Diesel Fuel		45,958.91	
Roadside Mowing		2,750.00	
Hazard Tree Removal		1,910.00	
Tools & Equipment		4,801.51	
Training		360.00	
Road Sweeping		1,265.88	
Vehicle Repair		53,489.59	
Vehicle Maintenance		26,969.53	
		601,681.97	47,811.27
Street Lighting	10,360.00	11,043.06	
Notch & Dale Road	841.00	841.00	
Road Sign Replacement	1,500.00	1,072.71	
Durgin Bridge Alarm & Insurance	8,825.00	9,090.29	
		22,047.06	(521.06)
SANITATION			
Solid Waste Disposal	125,377.48		
Marilyn Read		21,064.24	
Michael Welch		6,448.02	
John Noble		14,944.65	
Noah Reveley-Hunt		1,410.75	
Insurance		4,065.02	
FICA		2,664.11	
Medicare		623.07	
Unemployment Compensation		213.44	
Worker's Compensation		556.80	
Telephone		613.53	
Trash Removal		55,776.43	
Facility Maintenance		495.06	
Electricity		932.10	

	APPROPRIATION	EXPENDITURE	UNEXPENDED BALANCE
Solid Waste Disposal (continued)			
Rentals		1,235.00	
Property Insurance		946.06	
Dues		216.30	
Supplies		58.82	
Equipment/Parts		1,114.32	
		113,377.72	11,999.76
Household Hazardous Waste	1,632.00	1,632.00	
Municipal Sewer Bldg Ins/WC	250.00	250.00	
Municipal Sewer Department	24,750.00	24,750.00	
		26,632.00	-
<u>WELFARE</u>			
General Assistance/Welfare	40,000.00	42,352.39	
		42,352.39	(2,352.39)
<u>CULTURE AND RECREATION</u>			
Parks & Recreation	111,960.61		
Leo Greene, Jr., Director		41,371.21	
Ryan Chappuis, Assistant		3,965.00	
Instructors		1,752.13	
Ethan Floyd, Lifeguard		2,604.75	
Logan Goewey, Lifeguard		3,996.25	
Kate Hambrook, Lifeguard		3,162.50	
Ronald D. Mailand, Lifeguard		1,653.76	
Lifeguard Supplies		420.00	
Insurance Harvard Pilgrim		14,407.81	
Life Insurance		222.00	
FICA		3,340.26	
Medicare		781.20	
Retirement Contribution		1,040.00	
Unemployment Compensation		106.72	
Worker's Compensation		510.41	
Telephone		2,133.09	
Electricity		1,214.94	
Heating Fuel		214.61	
Property & Liability Insurance		1,059.78	
Office Supplies		226.16	
Gas		755.35	
Training		0.00	
Mileage		841.99	
Beach Testing		360.00	
Toilet Rentals		6,540.75	
Dock		390.00	
Equipment Repair & Maintenance		1,934.28	
Ski Program		5,852.86	
Sports Supplies & Equipment		3,517.57	
Winter Carnival		352.40	
Misc Program		1,769.87	
		106,497.65	5,462.96
<u>GROUNDSKEEPING</u>	33,645.00		
Groundskeeping		11,574.52	
Sidewalk Maintenance		2,752.00	
Plow Roadside Parking		2,000.00	
		16,326.52	17,318.48

	APPROPRIATION	EXPENDITURE	UNEXPENDED BALANCE
Old Home Week	2,100.00	1,678.58	
Town Beach Party	1,000.00	919.00	
Independent Programs	13,000.00	10,013.00	
Patriotic Purposes	7,050.00	6,242.44	
		18,853.02	4,296.98
<u>SAMUEL H. WENTWORTH LIBRARY</u>			
Operating Budget	85,760.00	85,760.00	
Trust Fund Management	5,000.00	3,837.16	
		89,597.16	1,162.84
<u>CONSERVATION</u>			
Town Forest Committee			
Conservation Commission	10,594.53	9,005.42	
		9,005.42	1,589.11
<u>DEBT SERVICE</u>			
Interest Tax Anticipation Notes	10,000.00		
Meredith Village Savings Bank		7,086.68	
Bonds & Notes	63,346.24		
NHCDFA Principal		2,586.94	
NHCDFA Interest		497.30	
TH Renovation Bond Principal		44,000.00	
TH Renovation Bond Interest		15,585.63	
		69,756.55	3,589.69
<u>CAPITAL OUTLAY</u>			
Road Paving - Mt. Israel Road	180,000.00	180,000.00	
Quimby Field Rebuild	20,000.00	19,060.00	
Drainage - Mountain Road	10,000.00	6,089.19	
Landfill Monitoring	1,800.00	1,800.00	
Sewer Expansion Study	75,000.00	48,880.63	
Tennis Court Repair	4,890.00	4,890.00	
Emergency Operations Plan	2,500.00	1,200.00	
Remick Park Improvements	7,000.00	1,195.49	
White Sylvania Grant		3,562.73	
PD Vehicle	40,000.00	37,764.90	
PD IMC Software	5,690.00	5,390.00	
Tractor/Snowblower	19,000.00	18,790.34	
HSB Trailer	15,246.00	15,245.95	
Track Excavator	62,500.00	62,500.00	
DR Field Mower	4,000.00	3,799.94	
FD Building Repairs	15,000.00	13,704.97	
Highway Shed Upgrades	36,000.00	36,000.00	
Transfer Station Sidewalk & Paving	26,000.00	26,000.00	
	524,626.00	485,874.14	38,751.86
<u>PAYMENTS TO CAPITAL RESERVE FUNDS</u>			
Police Equipment Capital Reserve	10,000.00	10,000.00	
FD Equipment Capital Reserve	10,000.00	10,000.00	
Town Equipment Expendable Trust	20,000.00	20,000.00	
Town Buildings Expendable Trust	10,000.00	10,000.00	
Library Building Expendable Trust	6,000.00	6,000.00	
Parks & Recreation Expendable Trust	2,759.00	2,759.00	
Gravel Roads Capital Reserve	10,000.00	10,000.00	
Office Equipment Expendable Trust	3,500.00	3,500.00	
	72,259.00	72,259.00	-

	APPROPRIATION	EXPENDITURE	UNEXPENDED BALANCE
<u>PETITION ARTICLES</u>			
Starting Point	679.00	679.00	
Community Action	4,000.00	4,000.00	
North Country Elderly Meals	9,000.00	9,000.00	
Food Bank-St. Andrew's	1,500.00	1,500.00	
CC Mental Health	716.00	716.00	
VNA/Hospice	2,834.00	2,834.00	
Doris L. Benz Community Center	4,000.00	4,000.00	
Loon Preservation	1,000.00	1,000.00	
Interlakes Community Caregivers	1,000.00	1,000.00	
Carroll County Transit	3,000.00	3,000.00	
Sandwich Historical Society	5,000.00	5,000.00	
Sandwich Children's Center	5,700.00	5,700.00	
Mead Base Center	1,000.00	1,000.00	
Winnepesaukee Wellness Center	3,000.00	3,000.00	
	42,429.00	42,429.00	-
<u>TRUST FUNDS</u>			
Library Building Expendable Trust		3,660.00	
Office Equipment Expendable Trust		1,884.95	
Doris Benz Trust		5,709.49	
Durgin Bridge Expendable Trust		3,100.00	
Gravel Roads Capital Reserve		15,756.00	
Town Building Expendable Trust		3,509.80	
		33,620.24	
TOTAL 2014 BUDGETED APPROPRIATIONS	2,857,812.20		
TOTAL 2014 BUDGETED EXPENDITURES		\$ 2,713,010	
TOTAL 2014 UNEXPENDED BALANCE			176,082.86
<u>APPROPRIATIONS CARRIED-OVER</u>			
250th Celebration	12,967.62	264.89	
Fire Pond Repair	5,499.51	-	
Sewer Expansion Study	1,493.80	1,493.80	
Topcoat Mountain Road	20,822.81	20,822.81	
	40,783.74	22,581.50	18,202.24

TREASURER'S REPORT

January 1, 2014 - December 31, 2014

FUND	BALANCE 01/01/2014	INTEREST INCOME	RECEIPTS	PAYMENTS	ACCRUALS	BALANCE 12/31/2014
General Fund						
General Fund Accounts	\$ 1,571,523.95	\$ 1,793.21	\$ 6,231,122.56	\$ (6,132,534.27)	\$ 23,272.29	\$ 1,695,177.74
Municipal Money Mgmt Account	286.18	25.78	206,218.36	(206,312.34)		217.98
Short-Term Borrowing			2,050,000.00	(2,050,000.00)		-
General Fund Totals	\$ 1,571,810.13	\$ 1,818.99	\$ 8,487,340.92	\$ (8,388,846.61)	\$ 23,272.29	\$ 1,695,395.72
Special Funds						
Conservation - Dodge Mem Fund	810.68	8.02				818.70
Conservation - Land Use Fund	99,665.71	685.14	4,880.06			105,230.91
Forestry Commission Fund	17,880.92	134.39				18,015.31
Health Insurance Fund	31,263.44	43.86	24,978.89	(5,213.87)		51,072.32
Sewer Commission Fund	19,401.64	2.15	23,096.26	(13,552.50)	(960.99)	27,986.56
Town Bridge Fund	3,218.79	21.68				3,240.47
Police Revolving Fund	441.02		2,841.50		(2,661.50)	621.02
Planning Board Special Fund	20.05					20.05
Special Funds Totals	\$ 172,702.25	\$ 895.24	\$ 55,796.71	\$ (18,766.37)	\$ (3,622.49)	\$ 207,005.34
Total All Funds	\$ 1,744,512.38	\$ 2,714.23	\$ 8,543,137.63	\$ (8,407,612.98)	\$ 19,649.80	\$ 1,902,401.06

Town Hall Renovations	BALANCE 01/01/2014	PAYMENTS	BALANCE 12/31/2014
\$660,000 Note Payable, Northway Bank - 2.64% (Due December 1, 2027)	\$ (588,876.72)	\$ 44,000.00	\$ (544,876.72)

Respectfully submitted,

Jonathan W. Taylor Jenny Vierus
Treasurer Deputy Treasurer

TRUSTEES OF TRUST FUNDS

Trustees of Trust Funds (Trustees) are elected by the voters of Sandwich and are charged as fiduciaries to manage the Trust Funds, Capital Reserve Funds, and Expendable Trusts of the Town of Sandwich. Each year one Trustee is elected for a three-year term. The Trustees manage three distinct types of funds. Trust Funds are those given to the Town by private parties, usually through bequests or donation, with the income dedicated to specific purposes by the donor. Payments are requested by the Selectmen or by application by private parties at the Selectmen's Office. Payments are made once the Trustees confirm that the request conforms to the terms of the Trust. Capital Reserve Funds are those Town Funds appropriated by warrant approval. Expendable Trusts are Town Funds used for expenses as needed and approved by the Selectmen.

The Trustees have an Investment Policy for Trust Funds with an asset allocation of up to 70% in equities and a goal to maximize income while at the same time grow the principal. For Capital Reserve Funds and Expendable Trusts, which are town-funded, fully expendable and usually shorter-term, investments are low risk vehicles such as CD's, with the goal of providing preservation of capital with growth in income and a high degree of liquidity.

In 2014 our funds were managed by Cambridge Trust of New Hampshire, who also did the accounting of our MS-9 reports as sent to the State of NH and shown in this report.

As of December 31, 2014, the Trustees were responsible for managing \$2,725,082. The Trustees meet at least four times each year with the manager to review investments and oversee investment performance. Investment performance and associated fees for past six years are shown below.

December 31	Market Value (\$)	Average Total Return (%)	Investment Management Fees	
			(\$)	(%)
2014	2,725,082	4.4	18,292	0.67%
2013	2,809,042	7.9	16,272	0.58%
2012	2,755,019	3.0	13,061	0.48
2011	2,693,007	4.2	12,560	0.45
2010	2,575,315	9.3	10,281	0.40
2009	2,374,100	10.8	10,096	0.41

Respectfully submitted,

Richard C. Papen

Julie E. Deak

Thomas Cullen, Trustees of the Trust Funds

TABLE 1**FUNDS PAID OUT BY TRUSTEES OF TRUST FUNDS IN 2014**

<u>TRUST FUNDS</u>	
<u>Library Trusts</u>	
Samuel H. Wentworth Library Endowment	35,798.55
Erastus P. Jewel Trust	33.38
Charles Blanchard Trust	255.87
Joseph Wentworth "A" Trust	133.51
Cora M. Barker Trust	33.38
Stephen Wentworth Memorial Trust	793.55
Lena T. Nelson Trust	33.38
TOTAL PAID OUT FROM LIBRARY TRUST FUNDS	37,081.62
<u>Doris Benz Trust</u>	
Trailer for Parks and Recreation Equipment	1,489.50
Rebuild Skating Rink at Remick Park	4,219.99
<u>Marjorie Thompson Fund</u>	
Scholarships	4,500.00
<u>Sandwich Children and Youth Fund</u>	
Child and Educational Assistance	1,000.00
Child and Educational Assistance	250.00
<u>Cemetery Association Trusts</u>	
Sandwich Cemetery Association: Mason-Visny Maintenance	286.80
Rural Cemetery Association 2013 Maintenance	4,060.00
Rural Cemetery Association 2014 Maintenance	4,810.00
Rural Cemetery - Refund of Perpetual Care Fund for Plot Sold Back to Association	1,015.35
Little's Pond Cemetery Association Maintenance	113.00
<u>Coolidge Conservation Trust</u>	
Conservation Education Program	450.00
5 Days of Sandwich	3,000.00
<u>Lena Nelson Memorial Day Trust</u>	
Culture and Recreation	450.00
<u>Ramirez Trust</u>	
DARE Program	1,023.79
TOTAL PAID OUT FROM ALL TRUST FUNDS	63,750.05

TABLE 1**FUNDS PAID OUT BY TRUSTEES OF TRUST FUNDS IN 2014**

<u>CAPITAL RESERVES</u>	
<u>Highway Equipment</u>	
19' Flat Deck Equipment Trailer	15,245.95
John Deere 4-Wheel Drive Tractor w/ Attachments	18,790.34
<u>Police Equipment</u>	
New Cruiser	30,000.00
Multi-User and Imaging Police Software Upgrade	5,290.00
<u>Life Safety Building</u>	
Upgrades to Central Fire Station and Whiteface Station	13,704.97
<u>Highway, Streets and Bridges</u>	
Repair Mt. Israel Road (Phase 1)	90,000.00
<u>Gravel Roads</u>	
Repair Diamond Ledge Road	15,000.00
Squam Beach & Bearcamp Pond Parking Lots	756.00
<u>Landfill Maintenance</u>	
Annual Landfill Testing	1,800.00
<u>Town Hall Expansion (Fund discontinued by warrant)</u>	
Balance transferred to the Town's General Fund with the intent to use those funds to further pay down the Town Hall bond issue principal	6,344.05
TOTAL PAID OUT FROM CAPITAL RESERVE FUNDS	196,931.31
<u>EXPENDABLE TRUSTS</u>	
<u>Town Building</u>	
New Alarm Panel at Highway Shed	1,675.69
New Hot Water Heater at Highway Shed	1,834.11
<u>Wentworth Library</u>	
Exterior Painting of the Library	2,000.00
Library Roof Repairs	1,660.00
<u>Office Equipment</u>	
Upgrade Office Computers	1,884.95
<u>Durgin Bridge</u>	
Repair Bridge After Vehicle Accident	3,100.00
TOTAL PAID OUT FROM EXPENDABLE TRUST FUNDS	12,154.75
TOTAL OF ALL FUNDS PAID OUT IN 2014	272,836.11

TABLE 2

REPORT OF THE TRUST FUNDS OF THE TOWN OF SANDWICH, NEW HAMPSHIRE - 2014

SAMUEL H. WENTWORTH LIBRARY COMMON FUND

DATE CREATED	NAME OF TRUST FUND	PURPOSE	HOW INVESTED	PRINCIPAL				INCOME				TOTAL		
				BEGINNING BALANCE	PRINCIPAL ADDED	GAINS OR (LOSSES) FROM SALE OF SECURITIES	WITH- DRAWALS (Fees) (2)	ENDING BALANCE	BEGINNING BALANCE	INCOME DURING YEAR (3)	WITH- DRAWALS	ENDING BALANCE	ENDING BALANCE	MARKET VALUE 12/31/14
1912	Samuel H. Wentworth Endowment	Library	(1)	870,890.88	-	29,248.98	(5,083.75)	895,056.11	3,076.63	35,886.66	(35,798.55)	3,164.74	898,220.85	996,948.88
12/30/1912	Erastus P. Jewell	Library	(1)	811.56	-	27.26	(4.74)	834.08	(0.36)	33.46	(33.38)	(0.28)	833.80	928.66
5/1/1920	Charles Blanchard	Library	(1)	6,231.07	-	209.28	(36.38)	6,403.97	(2.70)	256.49	(255.87)	(2.08)	6,401.89	7,130.19
4/27/1947	Joseph Wentworth "A "	Library	(1)	3,246.20	-	109.03	(18.95)	3,336.28	(1.40)	133.83	(133.51)	(1.08)	3,335.20	3,714.62
1/3/1952	Cora M. Barker	Library	(1)	811.55	-	27.26	(4.74)	834.07	(0.36)	33.46	(33.38)	(0.28)	833.79	928.65
2/7/1968	Stephen Wentworth Memorial	Library	(1)	19,335.06	-	649.39	(112.85)	19,871.60	(8.37)	795.49	(793.55)	(6.43)	19,865.17	22,125.07
11/11/1994	Lena T. Nelson	Library	(1)	795.83	-	26.72	(4.64)	817.91	(0.34)	33.46	(33.38)	(0.26)	817.65	910.66
	TOTAL			902,122.15	-	30,297.92	(5,266.05)	927,154.02	3,063.11	37,172.85	(37,081.62)	3,154.34	930,308.36	1,032,686.72

(1) Cash/money market, government securities, corporate bonds, equities

(2) Investment fees deducted from principal

(3) Net income less investment fees deducted from gross income

TABLE 3

REPORT OF THE TRUST FUNDS OF THE TOWN OF SANDWICH, NEW HAMPSHIRE - 2014

GENERAL COMMON FUND

DATE CREATED	NAME OF TRUST FUND	PURPOSE	PRINCIPAL			INCOME				TOTAL			
			BEGINNING BALANCE	PRINCIPAL ADDED	GAINS OR (LOSSES) FROM SALE OF SECURITIES	WITH- DRAWALS (1)	ENDING BALANCE	BEGINNING BALANCE	INCOME (2)	WITH- DRAWALS	ENDING BALANCE	MARKET VALUE 12/31/14	
2/8/1910	Rural Cemetery Association	Care of Lots	125,803.88	-	3,229.45	(1,648.45)	127,384.88	31,312.16	4,958.81	(9,101.42)	27,169.55	154,554.43	175,062.18
2/20/1908	Sandwich Cemetery Association	Care of Lots	59,704.41	-	1,538.20	(412.22)	60,830.38	6,810.96	2,365.83	(286.80)	8,890.00	69,720.38	78,971.54
8/16/1922	Little's Pond Cemetery Assn.	Care of Lots	3,470.85	-	89.42	(23.96)	3,536.31	112.99	137.54	(113.00)	137.53	3,673.84	4,161.31
4/4/1905	N. Sand. Friends Cemetery Assn.	Care of Lots	978.11	-	25.20	(6.75)	996.56	394.03	38.76	-	432.79	1,429.35	1,619.00
2/16/1937	Sandwich Town Grange Fair	General Benefit of Town	3,486.74	-	89.83	(24.07)	3,552.50	1,119.89	138.16	-	1,258.05	4,810.55	5,448.86
7/1/1937	Daniel D. Atwood	School Fund	6,347.84	-	163.54	(43.83)	6,467.55	3,084.54	251.54	-	3,336.07	9,803.63	11,104.47
7/1/1937	Daniel D. Atwood	Sidewalk Fund	644.46	-	16.60	(4.45)	656.61	1,383.02	25.54	-	1,408.55	2,065.17	2,339.20
1/31/1945	Town of Sandwich Recreation	Athletic Programs	734.84	-	18.93	(5.07)	748.70	555.91	29.12	-	585.03	1,333.72	1,510.70
9/13/1949	Slade Improvement	Town Improvement	1,605.45	-	41.36	(11.08)	1,635.73	900.88	63.62	-	964.50	2,600.22	2,945.25
7/27/1953	Albert C. Blanchard	Children's Health	22,535.25	-	580.59	(155.59)	22,960.24	2,552.23	892.98	0.00	3,445.20	26,405.45	29,909.18
7/28/1970	Children's Dental	Children's Dental Health	1,841.87	-	47.45	(12.72)	1,876.61	879.87	72.99	-	952.86	2,829.46	3,204.90
2/7/1977	Bicentennial	Maint & Imp Swim Areas	7,320.19	-	188.59	(50.54)	7,458.24	864.23	290.07	-	1,154.30	8,612.54	9,755.33
4/22/1977	Marjorie Thompson	Children of Sandwich	24,209.49	-	623.72	(167.15)	24,666.06	11,675.99	959.32	(4,500.00)	8,135.31	32,801.37	37,153.77
3/26/1980	Edrie Burrows	Children's Winter sports	2,439.45	-	62.85	(16.84)	2,485.46	1,043.46	96.67	-	1,140.12	3,625.58	4,106.66
9/12/1983	Lena T Nelson Memorial Day	Flags and Wreaths	9,509.51	-	245.00	(65.66)	9,688.85	2,289.70	376.82	(450.00)	2,216.52	11,905.37	13,485.09
1/5/1988	Remick Park	Maintenance & Recreation	4,585.19	-	118.13	(31.66)	4,671.66	623.27	181.69	-	804.96	5,476.62	6,203.32
3/28/1988	Robert Ramirez	Substance Abuse Education	26,374.85	-	679.51	(182.10)	26,872.26	5,223.77	1,045.12	(1,023.79)	5,245.10	32,117.36	36,379.00
6/1/1984	Doris L. Benz	General Town Purposes	152,506.45	-	3,929.11	(1,052.97)	155,382.59	11,931.57	6,043.19	(5,709.49)	12,265.27	167,647.86	189,892.98
1/1/1920	Charles Blanchard	Road Maintenance	69,216.09	-	1,783.25	(477.90)	70,521.44	19,139.51	2,742.74	-	21,882.25	92,403.70	104,664.70
1/1/1931	Moses A. Hall	Road Maintenance	57,203.05	-	1,473.75	(394.95)	58,281.85	9,362.50	2,266.72	-	11,629.22	69,911.07	79,187.53
4/1/2001	Coolidge Conservation	Environmental Education	79,914.44	-	2,058.88	(551.76)	81,421.56	9,496.07	3,166.67	(3,450.00)	9,212.74	90,634.30	102,660.52
7/31/2012	Children and Youth Ed Fund	Education Assistance	6,011.44	-	154.88	(41.51)	6,124.81	281.07	238.21	(1,250.00)	(730.72)	5,394.09	6,109.83
TOTAL			666,443.85	-	17,158.25	(5,381.26)	678,220.84	121,037.62	26,382.09	(25,884.50)	121,535.21	799,756.05	905,875.33

(1) Principal withdrawals include disbursements from principal by Trustees plus investment advisor fees and expenses deducted from principal

(2) Net income after investment fees deducted from gross income

TABLE 4

REPORT OF THE TRUST FUNDS OF THE TOWN OF SANDWICH, NEW HAMPSHIRE - 2014

DETAIL FOR CEMETERY ASSOCIATIONS

Date Created	Name of Trust Fund	Purpose	Principal			Income			Total			
			Beginning Balance	Principal Added	Gains or (Losses) from Sale of Securities	Withdrawn (Fees)	Ending Balance	Beginning Balance		Income During Year	Ending Balance	
Rural Cemetery Association												
2/8/1910	Orilla P. Worroll	Care of Lot	333.44	-	8.59	(2.30)	339.73	96.82	13.21	(23.66)	86.37	426.10
2/10/1910	Charles Blanchard	Care of Lot	158.36	-	4.08	(1.09)	161.34	45.82	6.28	(11.23)	40.86	202.20
12/31/1910	Susan A. Sherman	Care of Lot	237.52	-	6.12	(1.64)	242.00	69.06	9.41	(16.85)	61.62	303.62
12/26/1911	Samuel Chase	Care of Lot	79.16	-	2.04	(0.55)	80.66	23.03	3.14	(5.62)	20.55	101.20
11/24/1914	Mrs. James E. Mudgett	Care of Lot	39.59	-	1.02	(0.27)	40.34	11.46	1.57	(2.81)	10.22	50.56
1/29/1917	Mrs. Henry Hanson	Care of Lot	39.59	-	1.02	(0.27)	40.34	11.46	1.57	(2.81)	10.22	50.56
2/14/1917	Nellie J. Nichol	Care of Lot	158.36	-	4.08	(1.09)	161.34	46.04	6.28	(11.23)	41.08	202.42
2/4/1918	Mrs. Emma Cox	Care of Lot	39.60	-	1.02	(0.27)	40.34	11.47	1.57	(2.81)	10.22	50.57
11/4/1922	Nellie Hodge	Care of Lot	39.60	-	1.02	(0.27)	40.34	11.47	1.57	(2.81)	10.22	50.57
11/15/1923	Charles A. Gilman	Care of Lot	63.31	-	1.63	(0.44)	64.51	18.44	2.51	(4.49)	16.46	80.96
5/8/1926	Ora Fellows	Care of Lot	79.16	-	2.04	(0.55)	80.66	23.03	3.14	(5.62)	20.55	101.20
2/2/1928	Melissa G. Rowe	Care of Lot	158.36	-	4.08	(1.09)	161.34	46.04	6.28	(11.23)	41.08	202.42
11/24/1928	George L. Clark	Care of Lot	530.51	-	13.67	(3.66)	540.51	154.14	21.02	(37.64)	137.52	678.03
11/24/1928	Freewill Baptist Church	Care of Lot	791.82	-	20.40	(5.47)	806.75	230.08	31.38	(56.18)	205.27	1,012.02
8/12/1929	M. Quinby & M. Leavens	Care of Lot	158.36	-	4.08	(1.09)	161.34	46.04	6.28	(11.23)	41.08	202.42
7/3/1931	Oliver Lee	Care of Lot	158.36	-	4.08	(1.09)	161.34	46.04	6.28	(11.23)	41.08	202.42
10/21/1931	Jonathan & Julia Tappan	Care of Lot	158.36	-	4.08	(1.09)	161.34	46.04	6.28	(11.23)	41.08	202.42
12/29/1931	Herman E. Lewis	Care of Lot	2,415.03	-	62.22	(16.68)	2,460.57	701.64	95.70	(71.33)	625.97	3,086.53
12/29/1931	Frank S. Hunt	Care of Lot	39.59	-	1.02	(0.27)	40.34	11.46	1.57	(2.81)	10.22	50.56
9/28/1933	Frank B. Watson	Care of Lot	316.72	-	8.16	(2.19)	322.69	92.08	12.55	(22.47)	82.15	404.84
7/22/1936	Alonzo March Wallace	Care of Lot	237.52	-	6.12	(1.64)	242.00	69.06	9.41	(16.85)	61.62	303.62
8/2/1937	Daniel D. Atwood	Care of Lot	1,108.53	-	28.56	(7.66)	1,129.43	322.01	43.93	(78.64)	287.27	1,416.70
10/20/1938	Nathaniel Burleigh	Care of Lot	316.72	-	8.16	(2.19)	322.69	92.08	12.55	(22.47)	82.15	404.84
5/19/1939	Charles L. Wallace	Care of Lot	316.72	-	8.16	(2.19)	322.69	92.08	12.55	(22.47)	82.15	404.84
6/30/1939	Elmer B. Hart	Care of Lot	158.36	-	4.08	(1.09)	161.34	46.04	6.28	(11.23)	41.08	202.42
7/21/1939	Charles B. Hoyt	Care of Lot	316.72	-	8.16	(2.19)	322.69	92.08	12.55	(22.47)	82.15	404.84
3/18/1940	Mary A. Marston	Care of Lot	158.36	-	4.08	(1.09)	161.34	46.04	6.28	(11.23)	41.08	202.42
4/17/1940	William Horne Estate	Care of Lot	182.13	-	4.69	(1.26)	185.57	52.90	7.22	(12.92)	47.19	232.76
4/18/1940	Lucy A. Silver Hunt	Care of Lot	53.43	-	1.38	(0.37)	54.44	15.46	2.12	(3.79)	13.79	68.22
10/26/1940	John S. Quinby	Care of Lot	475.08	-	12.24	(3.28)	484.03	137.96	18.83	(33.70)	123.08	607.11
10/30/1942	Walter G. Atwood	Care of Lot	316.72	-	8.16	(2.19)	322.69	92.08	12.55	(22.47)	82.15	404.84
7/27/1943	Leonard A. Smith	Care of Lot	158.36	-	4.08	(1.09)	161.34	46.04	6.28	(11.23)	41.08	202.42
11/29/1943	Frank Burleigh	Care of Lot	158.36	-	4.08	(1.09)	161.34	46.04	6.28	(11.23)	41.08	202.42
2/1/1944	Warren J. Moulton	Care of Lot	791.82	-	20.40	(5.47)	806.75	230.08	31.38	(56.18)	205.27	1,012.02
10/25/1948	Edw. J & Clarence Bryant	Care of Lot	791.82	-	20.40	(5.47)	806.75	230.08	31.38	(56.18)	205.27	1,012.02
9/6/1949	James S. Rogers	Care of Lot	316.72	-	8.16	(2.19)	322.69	92.08	12.55	(22.47)	82.15	404.84
9/6/1949	Eliza A. Atwood	Care of Lot	234.73	-	6.05	(1.62)	239.16	68.25	9.30	(16.65)	60.89	300.05
9/6/1949	Willis H. Smith	Care of Lot	475.08	-	12.24	(3.28)	484.03	137.96	18.83	(33.70)	123.08	607.11
10/30/1949	Amy M. Torsey	Care of Lot	475.08	-	12.24	(3.28)	484.03	137.96	18.83	(33.70)	123.08	607.11
1/3/1952	Cora M. Barker	Care of Lot	791.82	-	20.40	(5.47)	806.75	230.08	31.38	(56.18)	205.27	1,012.02
10/11/1952	Mrs. Ida M. Hanson	Care of Lot	316.72	-	8.16	(2.19)	322.69	92.08	12.55	(22.47)	82.15	404.84
5/10/1955	Katharine F. Bryar White	Care of Lot	1,583.62	-	40.80	(10.94)	1,613.48	460.13	62.75	(112.35)	410.51	2,023.99
7/23/1956	Perley C. Knox	Care of Lot	316.72	-	8.16	(2.19)	322.69	92.08	12.55	(22.47)	82.15	404.84
9/18/1961	Arthur J. Tuttle	Care of Lot	870.99	-	22.44	(6.02)	887.41	253.08	34.51	(61.79)	225.79	1,113.20
4/4/1966	James & Harriet Beede	Care of Lot	316.72	-	8.16	(2.19)	322.69	92.08	12.55	(22.47)	82.15	404.84
9/16/1966	Chancellor & Nancy Forbush	Care of Lot	475.08	-	12.24	(3.28)	484.03	137.96	18.83	(33.70)	123.08	607.11

Date Created	Name of Trust Fund	Purpose	Principal			Income			Total			
			Beginning Balance	Principal Added	Gains or (Losses) from Sale of Securities	Withdrawn (Fees)	Ending Balance	Beginning Balance		Income During Year	Withdrawn	Ending Balance
Rural Cemetery Association												
12/6/1966	Bertha G. Smith Est.	Care of Lot	316.72	-	8.16	(2.19)	322.69	92.08	12.55	(22.47)	82.15	404.84
12/27/1966	Catlin, Ford & Smith Lots	Care of Lot	1,583.62	-	40.80	(10.94)	1,613.48	460.13	62.75	(112.35)	410.51	2,023.99
4/2/1968	Lorenzo D. Bean Lot	Care of Lot	316.72	-	8.16	(2.19)	322.69	92.08	12.55	(22.47)	82.15	404.84
6/28/1968	Charles & Eva Fellows	Care of Lot	237.52	-	6.12	(1.64)	242.00	69.06	9.41	(16.85)	61.62	303.62
9/9/1968	Edward & Victoria Gilman	Care of Lot	158.36	-	4.08	(1.09)	161.34	46.04	6.28	(11.23)	41.08	202.42
6/1/1970	Keith G. Lakey	Care of Lot	788.75	-	20.32	(5.45)	803.62	231.23	31.25	(55.96)	206.51	1,010.14
12/14/1970	Rueben Hodge Fund	Care of Lot	316.72	-	8.16	(2.19)	322.69	92.08	12.55	(22.47)	82.15	404.84
12/14/1970	John W. Beede Fund	Care of Lot	791.82	-	20.40	(5.47)	806.75	230.08	31.38	(56.18)	205.27	1,012.02
9/9/1971	Luther J. Burrows	Care of Lot	950.18	-	24.48	(6.56)	968.10	276.13	37.65	(67.41)	246.36	1,214.46
9/27/1971	Carl G. Beede	Care of Lot	1,222.69	-	31.50	(8.45)	1,245.75	313.50	48.45	(86.74)	275.19	1,520.93
7/17/1972	Lawrence K. Hall	Care of Lot	776.41	-	20.00	(5.36)	791.05	223.02	30.77	(55.08)	198.69	989.74
3/15/1973	Ann B & Philip S Robbins	Care of Lot	1,556.41	-	40.10	(10.75)	1,585.76	331.24	61.67	(110.42)	282.47	1,868.23
8/31/1973	Fred & Virginia Croy	Care of Lot	202.70	-	5.22	(1.40)	206.52	58.82	8.03	(14.38)	52.47	258.99
9/24/1973	Charles & Janet Uhle	Care of Lot	791.82	-	20.40	(5.47)	806.75	230.08	31.38	(56.18)	205.27	1,012.02
2/19/1975	Herbert E. Moulton	Care of Lot	475.08	-	12.24	(3.28)	484.03	137.96	18.83	(33.70)	123.08	607.11
8/19/1975	Glenn Smith Fund	Care of Lot	791.82	-	20.40	(5.47)	806.75	230.38	31.38	(56.18)	205.57	1,012.32
10/16/1975	Lena T. Nelson Fund	Care of Lot	2,375.43	-	61.20	(16.41)	2,420.22	690.22	94.13	(168.52)	615.79	3,036.00
10/16/1975	Mr. & Mrs. Nathaniel Burrows	Care of Lot	633.44	-	16.32	(4.38)	645.38	184.20	25.10	(44.94)	164.35	809.73
1/5/1976	Almira Tappan Hodge	Care of Lot	158.36	-	4.08	(1.09)	161.34	46.04	6.28	(11.23)	41.08	202.42
4/19/1976	H. & M. B. Balch / Patrick Miller	Care of Lot	2,241.94	-	57.76	(15.49)	2,284.21	493.69	88.84	(159.05)	425.48	2,709.70
11/9/1976	Francis D. Pratt	Care of Lot	768.81	-	19.81	(5.31)	783.30	215.89	30.46	(54.54)	191.80	975.10
12/31/1976	Arthur B. Brown	Care of Lot	475.08	-	12.24	(3.28)	484.03	137.96	18.83	(33.70)	123.08	607.11
4/1/1977	Frederick K. Larsen	Care of Lot	158.36	-	4.08	(1.09)	161.34	46.04	6.28	(11.23)	41.08	202.42
9/12/1977	Erskine & Catherine White	Care of Lot	831.38	-	21.42	(5.74)	847.06	241.50	32.94	(58.98)	215.45	1,062.51
9/12/1977	Kunigunda Reickert	Care of Lot	39.59	-	1.02	(0.27)	40.34	11.46	1.57	(2.81)	10.22	50.56
11/18/1977	T. Guthrie Speers	Care of Lot	673.05	-	17.34	(4.65)	685.75	195.62	26.67	(47.75)	174.53	860.28
11/18/1977	William G & Hope R Hacker	Care of Lot	791.82	-	20.40	(5.47)	806.75	230.08	31.38	(56.18)	205.27	1,012.02
1/5/1978	Gerard & Ruth Ives	Care of Lot	791.82	-	20.40	(5.47)	806.75	230.08	31.38	(56.18)	205.27	1,012.02
1/5/1978	Edward A. Savin, Jr.	Care of Lot	79.16	-	2.04	(0.55)	80.66	23.03	3.14	(5.62)	20.55	101.20
4/14/1978	Richard N. Ford	Care of Lot	475.08	-	12.24	(3.28)	484.03	137.96	18.83	(33.70)	123.08	607.11
12/20/1978	Slaker-Kimball	Care of Lot	237.52	-	6.12	(1.64)	242.00	69.06	9.41	(16.85)	61.62	303.62
5/25/1979	Harry R. Taylor	Care of Lot	554.24	-	14.28	(3.83)	564.69	160.99	21.96	(39.32)	143.62	708.31
7/27/1979	Rufus Garland Trust	Care of Lot	791.82	-	20.40	(5.47)	806.75	230.08	31.38	(56.18)	205.27	1,012.02
10/1/1979	Mr. & Mrs. Oliver Coolidge	Care of Lot	791.82	-	20.40	(5.47)	806.75	230.08	31.38	(56.18)	205.27	1,012.02
10/19/1979	Polly Switzer	Care of Lot	79.16	-	2.04	(0.55)	80.66	23.03	3.14	(5.62)	20.55	101.20
12/3/1979	Richard & Anne Papen	Care of Lot	95.04	-	2.45	(0.66)	96.83	27.61	3.77	(6.74)	24.63	121.46
12/17/1979	Dr. & Mrs. Jordi Folch-Pi	Care of Lot	1,586.34	-	40.87	(10.96)	1,616.25	407.90	62.86	(112.54)	358.19	1,974.44
4/14/1980	Dr. & Mrs. Donald Hight	Care of Lot	797.63	-	20.55	(5.51)	812.67	230.21	31.61	(56.59)	205.22	1,017.89
5/19/1980	Monroe & Bernice Michael	Care of Lot	786.06	-	20.25	(5.43)	800.88	228.37	31.15	(55.77)	203.74	1,004.62
6/2/1980	Dr. & Mrs. H. Curtis Wood Jr	Care of Lot	791.82	-	20.40	(5.47)	806.75	230.08	31.38	(56.18)	205.27	1,012.02
6/12/1980	Austin Burrows	Care of Lot	316.72	-	8.16	(2.19)	322.69	92.08	12.55	(22.47)	82.15	404.84
6/16/1980	Annette Blondeau	Care of Lot	443.40	-	11.42	(3.06)	451.76	128.82	17.57	(31.46)	114.93	566.69
6/16/1980	John & Janet Laverack	Care of Lot	158.36	-	4.08	(1.09)	161.34	46.04	6.28	(11.23)	41.08	202.42
7/8/1980	Mr. & Mrs. Theodore Hope Jr	Care of Lot	791.82	-	20.40	(5.47)	806.75	230.08	31.38	(56.18)	205.27	1,012.02
12/11/1980	William Biddle	Care of Lot	197.95	-	5.10	(1.37)	201.68	57.48	7.84	(14.04)	51.28	252.96
2/27/1981	Rev Harris W. & Jean Howe	Care of Lot	791.82	-	20.40	(5.47)	806.75	230.08	31.38	(56.18)	205.27	1,012.02
6/8/1981	Thomas Marshall Dix	Care of Lot	316.72	-	8.16	(2.19)	322.69	92.08	12.55	(22.47)	82.15	404.84
7/2/1981	Roger & Frederika Merriman	Care of Lot	791.82	-	20.40	(5.47)	806.75	230.08	31.38	(56.18)	205.27	1,012.02
9/23/1982	Mrs. Peter Burrows	Care of Lot	316.72	-	8.16	(2.19)	322.69	92.08	12.55	(22.47)	82.15	404.84
12/30/1982	Dr. Gurney Taylor	Care of Lot	1,218.18	-	31.38	(8.41)	1,241.15	300.20	48.27	(86.42)	262.03	1,503.18
3/22/1983	Mr. & Mrs. Haven Tibbetts	Care of Lot	158.36	-	4.08	(1.09)	161.34	46.04	6.28	(11.23)	41.08	202.42

Date Created	Name of Trust Fund	Purpose	Principal			Income			Total			
			Beginning Balance	Principal Added	Gains or (Losses) from Sale of Securities	Withdrawn (Fees)	Ending Balance	Beginning Balance		Income During Year	Ending Balance	
Rural Cemetery Association												
6/6/1984	David B. & Elizabeth Howe	Care of Lot	779.54	-	20.08	(5.38)	794.24	237.56	30.89	(55.30)	213.13	1,007.37
11/28/1984	Ethel Carter	Care of Lot	15.84	-	0.41	(0.11)	16.14	4.59	0.63	(1.12)	4.09	20.23
11/28/1984	June Nicoli	Care of Lot	158.36	-	4.08	(1.09)	161.34	46.04	6.28	(11.23)	41.08	202.42
11/28/1984	Vaughan & Lois Harmon	Care of Lot	791.82	-	20.40	(5.47)	806.75	230.08	31.38	(56.18)	205.27	1,012.02
11/28/1984	Winona R Bailey	Care of Lot	158.36	-	4.08	(1.09)	161.34	46.04	6.28	(11.23)	41.08	202.42
12/1/1984	Mr. & Mrs. Robert Gifford	Care of Lot	831.38	-	21.42	(5.74)	847.06	241.50	32.94	(58.98)	215.45	1,062.51
5/25/1985	Erving & Evelyn Mudgett	Care of Lot	79.16	-	2.04	(0.55)	80.66	23.03	3.14	(5.62)	20.55	101.20
8/20/1985	Mr. & Mrs. Willem Linscheer	Care of Lot	791.82	-	20.40	(5.47)	806.75	230.08	31.38	(56.18)	205.27	1,012.02
8/20/1985	Vanderpol Adriance	Care of Lot	791.82	-	20.40	(5.47)	806.75	230.08	31.38	(56.18)	205.27	1,012.02
8/20/1985	Ralph W. Nelson	Care of Lot	15.84	-	0.41	(0.11)	16.14	4.59	0.63	(1.12)	4.09	20.23
10/16/1985	Mr. & Mrs. Burette McBee	Care of Lot	784.07	-	20.20	(5.42)	798.86	228.31	31.07	(55.63)	203.74	1,002.59
10/30/1985	Mr. & Mrs. Curtis Beaton	Care of Lot	778.19	-	20.05	(5.38)	792.86	227.37	30.84	(55.21)	202.99	995.85
6/24/1986	Mr. & Mrs. J. Gilmur Tyson	Care of Lot	772.73	-	19.91	(5.34)	787.30	129.46	30.62	(54.82)	105.25	892.55
8/27/1986	Mr. & Mrs. Philip Ryder	Care of Lot	795.44	-	20.49	(5.49)	810.44	160.55	31.52	(56.43)	135.63	946.07
7/14/1987	Edith F. Gregson	Care of Lot	633.46	-	16.32	(4.38)	645.41	184.04	25.10	(44.94)	164.19	809.60
9/10/1987	Alan & Betsy Switzer	Care of Lot	158.36	-	4.08	(1.09)	161.34	46.04	6.28	(11.23)	41.08	202.42
10/22/1987	Mr. & Mrs. Lester Lear	Care of Lot	785.66	-	20.24	(5.43)	800.47	228.87	31.13	(55.74)	204.25	1,004.73
10/13/1988	Patricia & Arthur Heard	Care of Lot	786.80	-	20.27	(5.43)	801.64	228.64	31.18	(55.82)	203.99	1,005.63
5/8/1989	Mr. & Mrs. Arthur Sinclair	Care of Lot	790.46	-	20.36	(5.46)	805.36	229.61	31.32	(56.08)	204.84	1,010.20
5/24/1990	R & M Deming	Care of Lot	785.29	-	20.23	(5.42)	800.10	228.10	31.12	(55.71)	203.49	1,003.59
6/4/1990	Ernest W. Bean	Care of Lot	785.29	-	20.23	(5.42)	800.10	228.10	31.12	(55.71)	203.49	1,003.59
11/7/1990	M & B Bowler	Care of Lot	784.68	-	20.22	(5.42)	799.48	228.05	31.09	(55.67)	203.46	1,002.94
12/21/1990	Helen Murray	Care of Lot	785.29	-	20.23	(5.42)	800.10	228.10	31.12	(55.71)	203.49	1,003.59
12/16/1991	Wayne F. Keeffe	Care of Lot	784.25	-	20.20	(5.42)	799.04	227.92	31.08	(55.64)	203.34	1,002.38
1/30/1992	Mr. & Mrs. David Blackshear	Care of Lot	780.79	-	20.12	(5.39)	795.51	236.38	30.94	(55.39)	211.92	1,007.43
3/30/1992	Mr. & Mrs. John Dyer	Care of Lot	782.41	-	20.16	(5.40)	797.16	227.58	31.00	(55.51)	203.06	1,000.22
3/30/1992	Mr. & Mrs. Thomas Johnson	Care of Lot	778.56	-	20.06	(5.38)	793.24	227.18	30.85	(55.23)	202.78	996.02
4/20/1992	Mr. & Mrs. R. Q. Peaslee, Jr.	Care of Lot	781.99	-	20.15	(5.40)	796.74	227.41	30.99	(55.48)	202.91	999.65
6/24/1992	Mr. & Mrs. M Giles Curtiss Fenn	Care of Lot	811.38	-	20.90	(5.60)	826.68	230.40	32.15	(57.56)	204.98	1,031.65
8/14/1992	Mary E. F. Fenn	Care of Lot	155.63	-	4.01	(1.08)	158.56	45.42	6.17	(11.04)	40.55	199.11
3/29/1993	Vincent and Betty Ippolito	Care of Lot	776.72	-	20.01	(5.37)	791.37	226.84	30.78	(55.10)	202.50	993.87
9/14/1993	Dr. & Mrs. Richard Burns	Care of Lot	776.57	-	20.01	(5.36)	791.22	226.94	30.77	(55.09)	202.61	993.82
10/27/1993	Stephan Albert Hope	Care of Lot	776.54	-	20.01	(5.36)	791.19	226.94	30.77	(55.09)	202.60	993.79
5/20/1994	Dr. & Mrs. S Kirkwood	Care of Lot	776.48	-	20.00	(5.36)	791.12	226.92	30.77	(55.09)	202.58	993.71
6/6/1994	P. F. Keeffe	Care of Lot	776.48	(783.93)	8.32	(0.88)	(0.00)	226.92	4.51	(231.42)	(0.00)	(0.01)
10/24/1994	Joseph Duffy	Care of Lot	776.48	-	20.00	(5.36)	791.12	224.73	30.77	(55.09)	202.58	993.71
11/11/1994	Lena T. Nelson	Care of Lot	776.48	-	40.01	(10.73)	1,582.28	226.92	61.54	(110.18)	405.18	1,987.46
12/14/1994	R & K Delgado	Care of Lot	1,553.00	-	20.00	(5.36)	791.12	453.85	30.77	(55.09)	202.49	993.62
8/11/1994	Mr. & Mrs. S. Elliott	Care of Lot	776.48	-	20.00	(5.36)	791.12	226.83	30.77	(55.09)	200.39	991.52
7/10/1995	Wilfred Plummer	Care of Lot	155.30	-	4.00	(1.07)	158.23	50.40	6.15	(11.02)	45.53	203.76
7/10/1995	Langdon Ambrose	Care of Lot	776.48	-	20.00	(5.36)	791.12	250.97	30.77	(55.09)	226.63	1,017.76
10/16/1995	Raymond K. & Ruth Conley	Care of Lot	756.35	-	20.00	(5.36)	791.12	184.64	30.77	(55.09)	217.84	1,008.97
12/11/1995	Mr. & Mrs. Donald Burrows	Care of Lot	776.48	-	20.00	(5.36)	791.12	242.18	30.77	(55.09)	213.42	1,004.55
8/7/1995	Mr. & Mrs. Herman Mowatt	Care of Lot	776.48	-	19.49	(5.22)	770.61	237.76	29.97	(53.66)	160.94	931.55
6/13/1996	August Blodgett	Care of Lot	775.89	-	19.99	(5.36)	790.52	230.17	30.75	(55.05)	205.86	996.38
9/16/1996	Burton & Katherine Stuart	Care of Lot	775.61	-	19.98	(5.36)	790.23	227.28	30.73	(55.02)	202.98	993.21
5/27/1997	William S. & Marnie Schultz	Care of Lot	773.59	-	19.93	(5.34)	788.17	223.16	30.65	(54.88)	198.92	987.10
5/27/1997	Albert & Marion Hansen	Care of Lot	770.04	-	19.84	(5.32)	784.56	219.21	30.51	(54.63)	195.08	979.63
6/13/1997	Pam Bean (S-47A)	Care of Lot	755.93	-	19.48	(5.22)	770.18	194.98	29.95	(53.63)	171.30	941.48
8/20/1997	Richard & Marcia Allen (Lot C-8)	Care of Lot	767.02	-	19.76	(5.30)	781.49	216.22	30.39	(54.42)	192.19	973.67
8/21/1997	Philbrick & Anne Dodge	Care of Lot	153.41	-	3.95	(1.06)	156.31	43.25	6.08	(10.88)	38.44	194.75

Date Created	Name of Trust Fund	Purpose	Principal			Income			Total		
			Beginning Balance	Principal Added	Gains or (Losses) from Sale of Securities	Withdrawn (Fees)	Ending Balance	Beginning Balance		Income During Year	Ending Balance
Rural Cemetery Association											
10/2/1997	Mr. & Mrs. Donald E. Condon	Care of Lot	765.49	-	19.72	(5.29)	779.93	214.70	30.33	(54.31)	970.64
1998	Beverly & Harold Dennison	Care of Lot	758.19	-	19.53	(5.24)	772.48	202.07	30.04	(53.79)	950.80
1998	Richard R. Frey	Care of Lot	751.98	-	19.37	(5.19)	766.16	187.75	29.80	(53.35)	930.34
1998	Ch. & B. Stevenson Memorial	Care of Lot	15,020.91	-	386.99	(103.76)	15,304.14	3,712.11	595.21	(1,065.65)	18,545.57
1999	Andrew Scott Mills	Care of Lot	747.15	-	19.25	(5.16)	761.24	174.17	29.61	(53.01)	912.00
1999	Theodore & Eleanor Kennedy	Care of Lot	149.02	-	3.84	(1.03)	151.83	33.60	5.90	(10.57)	180.76
1999	Rita & Harold Taylor	Care of Lot	743.12	-	19.15	(5.13)	757.13	162.24	29.45	(52.72)	896.09
1999	George Alcock	Care of Lot	743.12	-	19.15	(5.13)	757.13	162.24	29.45	(52.72)	896.09
2000	P. C. Kennedy	Care of Lot	596.56	-	15.37	(4.12)	607.80	127.15	23.64	(42.32)	716.26
2000	Charles G. & Anna Burrows	Care of Lot	438.11	-	11.29	(3.03)	446.37	84.72	17.36	(31.08)	517.36
2001	David & Jacqueline Brackett	Care of Lot	747.05	-	19.25	(5.16)	761.14	146.16	29.60	(53.00)	883.89
2001	William & Faith Wallace	Care of Lot	742.41	-	19.13	(5.13)	756.41	138.82	29.42	(52.67)	871.97
2001	Myrtle & George Christie	Care of Lot	742.30	-	19.12	(5.13)	756.30	131.82	29.41	(52.66)	864.86
4/5/2002	Cecelia & Albert Hanson III	Care of Lot	754.63	-	19.44	(5.21)	768.86	128.37	29.90	(53.54)	873.58
12/30/2002	Alfred & Kathryn Moorhouse	Care of Lot	791.60	-	20.39	(5.47)	806.53	126.11	31.37	(56.16)	907.84
12/30/2002	David & Elizabeth Anthony	Care of Lot	633.28	-	16.32	(4.37)	645.22	100.89	25.09	(44.93)	726.27
7/16/2003	A. Newall & Elizabeth M. Garden	Care of Lot	791.60	-	20.39	(5.47)	806.53	126.11	31.37	(56.16)	907.84
3/21/2004	W & E, C & A, & M Quimby	Care of Lot	764.59	-	19.70	(5.28)	779.01	101.16	30.30	(54.24)	856.21
3/21/2004	Frederick & Susan Bowden	Care of Lot	725.79	-	18.70	(5.01)	739.48	77.91	28.76	(51.49)	794.64
8/6/2004	Robert Burrows	Care of Lot	305.84	-	7.88	(2.11)	311.60	40.46	12.12	(21.70)	334.48
11/12/2004	Walter & Donna Johnson	Care of Lot	764.59	-	19.70	(5.28)	779.01	101.16	30.30	(54.24)	856.21
1/11/2005	Ethyl Mykland	Care of Lot	716.09	-	18.45	(4.95)	729.59	72.10	28.38	(50.80)	779.25
11/7/2006	Elizabeth Chase	Care of Lot	670.25	-	17.27	(4.63)	682.88	67.46	26.56	(47.55)	729.34
12/3/2006	Joan Little	Care of Lot	67.02	-	1.73	(0.46)	68.29	6.75	2.66	(4.76)	72.93
9/10/2007	William & Claire Smith	Care of Lot	621.83	-	16.02	(4.30)	633.56	40.52	24.64	(44.12)	654.59
8/2/2009	Charles & Paula Kuehn	Care of Lot	576.05	-	14.84	(3.98)	586.92	10.78	22.83	(40.87)	579.64
12/7/2009	John & Suzanne Pratt	Care of Lot	576.05	-	14.84	(3.98)	586.92	10.78	22.83	(40.87)	579.64
12/7/2009	Gerard & Kay Ives	Care of Lot	576.05	-	14.84	(3.98)	586.92	10.78	22.83	(40.87)	579.64
5/17/2010	Christine Chamberlain for Ellen Marston Lot	Care of Lot	120.34	-	3.10	(0.83)	122.61	2.19	4.77	(8.54)	121.02
5/17/2010	J & A Twaddle for Walter Atwood / Charles Marston Lot	Care of Lot	601.68	-	15.50	(4.16)	613.03	10.95	23.84	(42.69)	605.12
5/17/2010	Richard & Iris Devens for Fay Lot	Care of Lot	601.68	-	15.50	(4.16)	613.03	10.95	23.84	(42.69)	605.12
8/16/2010	Nelson & Alice Russell	Care of Lot	601.68	-	15.50	(4.16)	613.03	10.95	23.84	(42.69)	605.12
8/16/2010	Thomas & Mary Cullen	Care of Lot	601.68	-	15.50	(4.16)	613.03	10.95	23.84	(42.69)	605.12
8/16/2010	James & Ellen Greene	Care of Lot	601.68	-	15.50	(4.16)	613.03	10.95	23.84	(42.69)	605.12
9/21/2010	Laura Russell	Care of Lot	601.68	-	15.50	(4.16)	613.03	10.95	23.84	(42.69)	605.12
7/12/2011	Dorothea & Walter DeWitt	Care of Lot	583.09	-	15.02	(4.03)	594.09	14.90	23.11	(41.37)	590.71
7/12/2011	Hope Jeffers	Care of Lot	583.09	-	15.02	(4.03)	594.09	14.90	23.11	(41.37)	590.71
11/15/2012	Emmi and Bill Glenday	Care of Lot	562.65	-	14.50	(3.89)	573.26	14.31	22.30	(39.92)	569.94
11/15/2012	Allan W. and Judith Fulkerson	Care of Lot	562.65	-	14.50	(3.89)	573.26	14.31	22.30	(39.92)	569.94
4/2/2013	Barbara Schulz Brown Watts	Care of Lot	577.33	-	14.87	(3.99)	588.21	14.26	22.88	(40.96)	584.38
	TOTAL		125,803.90	(783.93)	3,229.44	(864.52)	127,384.88	31,312.15	4,958.81	(9,101.42)	154,554.42

TABLE 4

REPORT OF THE TRUST FUNDS OF THE TOWN OF SANDWICH, NEW HAMPSHIRE - 2014

COMMON FUND CEMETERY DETAIL

Date Created	Name of Trust Fund	Purpose	Principal			Income			Total			
			Beginning Balance	Principal Added	Gains or (Losses) from Sale of Securities	Withdrawn (Fees)	Ending Balance	Beginning Balance		Income During Year	Withdrawn	Ending Balance
Sandwich Cemetery Association												
10/5/1964	James & Harriet Beede	Beede-Care of Lot	316.98	-	8.17	(2.19)	322.96	54.18	12.56	-	66.74	389.70
3/1/1990	Lena T. Nelson	Beede-Wentworth-Care of Lot	1,571.19	-	40.47	(10.85)	1,600.82	268.56	62.26	-	330.82	1,931.64
9/8/1926	Hamlin Huntress	E. Sand.-Care of Lot	316.85	-	1.02	(0.27)	40.35	54.15	1.57	-	8.34	48.69
4/27/1914	Eliza B. Atwood	E. Sand., Nelson-Care of Lot	39.61	-	8.16	(2.19)	322.82	6.77	12.56	-	66.71	389.53
6/21/1905	John E. Lewis	Elm Hill-Care of Lot	743.30	-	19.15	(5.13)	757.32	67.18	29.45	-	96.63	853.95
1/3/1916	Charles H. White	Elm Hill-Care of Lot	1,584.25	-	40.82	(10.94)	1,614.13	143.18	62.78	-	205.96	1,820.09
2/14/1985	Elisabeth & Grant Powers	Elm Hill-Care of Lot	158.42	-	4.08	(1.09)	161.41	14.32	6.28	-	20.60	182.01
8/24/1989	Leon Reed Jr. Family	Elm Hill-Care of Lot	790.78	-	20.37	(5.46)	805.69	71.47	31.34	-	102.80	908.50
11/9/1989	John & Daphne Carter	Elm Hill-Care of Lot	395.40	-	10.19	(2.73)	402.86	35.74	15.67	-	51.40	454.27
4/27/1990	P & L Milbury	Elm Hill-Care of Lot	785.61	-	20.24	(5.42)	800.43	71.00	31.13	-	102.13	902.56
8/14/1991	Linda E. Oliver	Elm Hill-Care of Lot	784.97	-	20.22	(5.42)	799.78	70.94	31.11	-	102.05	901.82
7/10/1995	M/M Howard Tilton	Elm Hill-Care of Lot	776.80	-	20.01	(5.36)	791.45	68.36	30.78	-	99.14	890.59
6/13/1996	Dr. & Mrs. Frank D. Bates	Elm Hill-Care of Lot	776.21	-	20.00	(5.36)	790.84	61.93	30.76	-	92.69	883.53
9/9/1996	James F. & Letitia A. O'Neil	Elm Hill-Care of Lot	1,551.79	-	39.98	(10.71)	1,581.06	140.26	61.49	-	201.75	1,782.81
5/27/1997	Mr & Mrs Alan Simmons	Elm Hill-Care of Lot	770.35	-	19.85	(5.32)	784.88	69.62	30.53	-	100.15	885.03
12/20/2002	Ralph Kirke Read	Elm Hill-Care of Lot	791.35	-	20.39	(5.46)	806.28	68.29	31.36	-	99.64	905.92
8/15/2005	Maurice Auger	Elm Hill-Care of Lot	28.63	-	0.74	(0.20)	29.17	1.70	1.13	-	2.83	32.01
12/1/2006	Kathryn E. Field	Elm Hill-Care of Lot	670.15	-	17.27	(4.63)	682.78	31.96	26.56	-	58.51	741.30
2/6/2008	Barbara Gilmore	Elm Hill-Care of Lot	572.08	-	14.74	(3.95)	582.87	26.57	22.67	-	49.24	632.10
7/31/2012	Robert & Page Coulter	Elm Hill-Care of Lot	562.57	-	14.49	(3.88)	573.18	7.45	22.29	-	29.74	602.92
12/26/1911	Alfred A. Marston	Grove-Care of Lot	792.15	-	20.41	(5.47)	807.09	107.07	31.39	-	138.46	945.54
4/2/1921	William B. Fellows	Grove-Care of Lot	158.42	-	4.08	(1.09)	161.41	21.42	6.28	-	27.69	189.11
6/7/1922	I. Hartwell Smith	Grove-Care of Lot	601.99	-	15.51	(4.16)	613.34	81.37	23.85	-	105.23	718.57
11/24/1928	George L. Clark	Grove-Care of Lot	261.40	-	6.73	(1.80)	266.33	35.33	10.36	-	45.69	312.03
8/27/1936	George S. Hoyt	Grove-Care of Lot	237.62	-	6.12	(1.64)	242.10	32.12	9.42	-	41.54	283.64
6/30/1939	Elmer B. Hart	Grove-Care of Lot	158.42	-	4.08	(1.09)	161.41	21.42	6.28	-	27.69	189.11
7/21/1939	Charles B. Hoyt	Grove-Care of Lot	158.42	-	4.08	(1.09)	161.41	21.42	6.28	-	27.69	189.11
4/17/1954	Robert T. Russell	Grove-Care of Lot	1,584.25	-	40.82	(10.94)	1,614.13	214.13	62.78	-	276.91	1,891.04
1/26/1970	Thomas Smith	Grove-Care of Lot	316.85	-	8.16	(2.19)	322.82	42.82	12.56	-	55.38	378.20
9/16/1976	James & Jane Durgin	Grove-Care of Lot	316.85	-	8.16	(2.19)	322.82	42.82	12.56	-	55.38	378.20
9/9/1996	Nancy Kinsman Hurley	Grove-Care of Lot	775.92	-	19.99	(5.36)	790.56	104.88	30.75	-	135.63	926.18
7/16/2003	Howard W. Quinby, Jr.	Grove-Care of Lot	791.35	-	20.39	(5.46)	806.28	103.74	31.36	-	135.10	941.37
6/29/2005	Archibald C. Coolidge	Grove-Care of Lot	715.86	-	18.44	(4.94)	729.37	74.60	28.37	-	102.96	832.33
8/30/2005	Shirley Lear	Grove-Care of Lot	715.86	-	18.44	(4.94)	729.37	74.60	28.37	-	102.96	832.33
9/18/2006	Frances & Richard Walsh	Grove-Care of Lot	670.15	-	17.27	(4.63)	682.78	62.10	26.56	-	88.66	771.44
2/6/2008	Olivia Coolidge	Grove-Care of Lot	572.08	-	14.74	(3.95)	582.87	52.31	22.67	-	74.97	657.84
2/6/2008	Robert & Esther Nolan	Grove-Care of Lot	572.08	-	14.74	(3.95)	582.87	52.31	22.67	-	74.97	657.84
2/2/1931	Bessie Lovering	Hubbard E. Sand-Care of Lot	39.61	-	1.02	(0.27)	40.35	6.77	1.57	-	8.34	48.69
5/3/1938	William McClosky	Hubbard-Care of Lot	79.20	-	8.16	(2.19)	322.82	13.54	12.56	-	66.71	389.53
7/26/1990	Frank & Anna Bedard	Hubbard-Care of Lot	157.13	-	2.04	(0.55)	80.69	26.85	3.14	-	16.68	97.37
3/11/1957	James E. Hoyt	Hubbard/Little's Pnd-Care of Lot	316.85	-	4.05	(1.08)	160.09	54.15	6.23	-	33.08	193.17
8/21/1997	George Montgomery	Mason Rd.-Care of Lot	767.29	-	19.77	(5.30)	781.76	131.15	30.40	-	161.55	943.32
2/4/1918	Misses Mason	Mason-Care of Lot	158.42	-	4.08	(1.09)	161.41	27.08	6.28	(4.63)	28.73	190.14
6/25/1927	Charlotte Wallace Davis	Mason-Care of Lot	79.20	-	2.04	(0.55)	80.69	13.54	3.14	(2.31)	14.37	95.06
7/18/1927	Calvin Mason	Mason-Care of Lot	79.20	-	2.04	(0.55)	80.69	13.54	3.14	(2.31)	14.37	95.06
2/2/1928	Hulda A. Wiggan	Mason-Care of Lot	79.20	-	2.04	(0.55)	80.69	13.54	3.14	(2.31)	14.37	95.06
10/31/1975	Mary S. Visny Memorial	Mason-Care of Lot	7,921.30	-	204.07	(54.69)	8,070.69	1,353.95	313.89	(231.42)	1,436.42	9,507.10

Date Created	Name of Trust Fund	Purpose	Beginning Balance	Principal Added	Principal Gains or (Losses) from Sale of Securities	Withdrawn (Fees)	Ending Balance	Beginning Balance	Income		Total
									Income During Year	Withdrawn	
Sandwich Cemetery Association (continued)											
5/14/1992	Rosamund F. Ely	Mason-Care of Lot	781.79	-	20.14	(5.40)	796.54	133.63	30.98	(22.84)	938.31
10/24/1994	E Helen Ingles	Mason-Care of Lot	155.36	-	4.00	(1.07)	158.29	26.56	6.16	(4.54)	186.47
6/2/2009	Loring Briggs	Mason-Visney-Care of Lot	575.97	-	14.84	(3.98)	586.83	76.46	22.82	(16.44)	669.67
6/13/1996	Philip A. Kendall	N. Sand. 35B-Care of Lot	1,156.12	-	29.79	(7.98)	1,177.92	84.57	45.81	-	1,308.31
6/27/1994	M/M R O Dolan	N. Sandwich-Care of Lot	1,136.65	-	29.28	(7.85)	1,158.09	83.15	45.04	-	1,286.28
1/7/1990	Raymond & Marjorie Healy	N. Sandwich-Care of Lot	158.42	-	4.08	(1.09)	161.41	11.59	6.28	-	179.28
2/14/1917	Mrs. Mary Peaslee	N. Sandwich-Care of Lot	158.42	-	4.08	(1.09)	161.41	11.59	6.28	-	179.28
2/20/1924	Elizabeth H. Maddocks	N. Sandwich-Care of Lot	158.42	-	4.08	(1.09)	161.41	11.59	6.28	-	179.28
8/6/1928	Stella A. Quinby	N. Sandwich-Care of Lot	475.27	-	12.24	(3.26)	484.23	34.77	18.83	-	536.00
8/16/1937	Edmund Quimby	N. Sandwich-Care of Lot	792.15	-	20.41	(5.47)	807.09	57.95	31.39	-	896.42
7/25/1940	Walter S. Tappan	N. Sandwich-Care of Lot	158.42	-	4.08	(1.09)	161.41	11.59	6.28	-	179.28
2/12/1941	Joseph And Nancy Quinby	N. Sandwich-Care of Lot	158.42	-	4.08	(1.09)	161.41	11.59	6.28	-	179.28
11/29/1943	William R. Bigelow	N. Sandwich-Care of Lot	792.15	-	20.41	(5.47)	807.09	57.95	31.39	-	896.42
7/10/1987	Dr. & Mrs. J.C. Thompson	N. Sandwich-Care of Lot	785.18	-	20.23	(5.42)	799.99	57.44	31.11	-	886.54
5/31/1991	Susan M. Hill	N. Sandwich-Care of Lot	776.80	-	20.01	(5.36)	791.45	56.82	30.78	-	879.06
11/8/1996	Harold & Renee Bonnyman	N. Sandwich-Care of Lot	930.86	-	23.98	(6.43)	948.41	68.10	36.89	-	1,053.40
8/5/2009	Helen Boswell Blodgett	N. Sandwich-Care of Lot	754.93	-	19.45	(5.21)	769.17	54.43	29.91	-	853.52
3/20/2002	Kerry D. Peaslee	N. Sandwich-Care of Lot	786.54	-	20.26	(5.43)	801.38	55.65	31.17	-	888.20
7/29/2002	Preston & Patricia Elliott	N. Sandwich-Care of Lot	575.97	-	14.84	(3.98)	586.83	21.83	22.82	-	631.49
5/30/1994	M/M B Heald	Sandwich-Care of Lot	793.53	-	20.44	(5.48)	808.50	112.62	31.44	-	1,440.07
5/24/1979	R. & P. Peaslee & Bernice Dresser	Skinner-Care of Lot	623.75	-	16.07	(4.31)	635.52	106.62	24.72	-	1,313.33
10/29/1962	Arthur Thompson	Thompson-Care of Lot	475.27	-	12.24	(3.26)	484.23	49.33	18.83	-	552.39
6/13/1974	Lena T. Nelson Fund	Thompson-Care of Lot	11,455.25	-	295.13	(79.09)	11,671.29	1,188.86	453.90	-	1,642.76
9/7/1920	George W. Thompson	W. Sand.-Care of Lot	348.52	-	8.98	(2.41)	355.09	59.57	13.81	-	73.38
10/23/1920	Wilson D. George	W. Sand.-Care of Lot	238.27	-	6.14	(1.65)	242.77	40.73	9.44	-	50.17
4/15/1963	Charles A. Fowler	Weed-Care of Lot	475.27	-	12.24	(3.28)	484.23	81.24	18.83	-	100.07
2/20/1908	William Burling	Whiteface-Care of Lot	170.19	-	4.38	(1.18)	173.40	14.49	6.74	-	21.23
4/15/1963	Charles A. Fowler	Whiteface-Care of Lot	475.27	-	12.24	(3.28)	484.23	58.85	18.83	-	77.68
8/17/1982	Marguerite & Stephen Davol	Whiteface-Care of Lot	316.85	-	8.16	(2.19)	322.82	39.23	12.56	-	51.78
	TOTAL		59,704.40	-	1,538.19	(412.21)	60,830.38	6,810.98	2,365.81	(286.80)	8,889.99
North Sandwich Friends Cemetery Association											
1921	Walter D. H. Hill	Care of Lot	391.26	-	10.08	(2.70)	398.65	157.62	15.51	-	173.13
1928	Dr. A. B. Hoag	Care of Lot	195.55	-	5.04	(1.35)	199.24	78.78	7.75	-	86.53
1957	Effie M. Langley	Care of Lot	391.30	-	10.08	(2.70)	398.68	157.64	15.51	-	173.15
	TOTAL		978.11	-	25.20	(6.75)	996.57	394.04	38.77	-	432.81
Little's Pond Cemetery Association											
08/16/22	Charles W. Donovan	Care of Lot	157.22	-	4.05	(1.09)	160.19	6.81	6.23	(5.12)	7.92
01/17/33	Arven Blanchard	Care of Lot	157.22	-	4.05	(1.09)	160.19	6.81	6.23	(5.12)	7.92
05/10/41	Edith L. French	Care of Lot	117.94	-	3.04	(0.81)	120.16	5.11	4.67	(3.84)	5.94
08/04/48	George M. Weed	Care of Lot	314.41	-	8.10	(2.17)	320.34	13.62	12.46	(10.24)	15.85
07/20/78	Herman E. Lewis	Care of Lot	1,572.12	-	40.50	(10.85)	1,601.77	68.12	62.29	(51.18)	79.23
07/27/09	Fred & Stella Bickford	Care of Lot	1,151.94	-	29.67	(7.95)	1,173.66	12.53	45.64	(37.50)	20.67
	TOTAL		3,470.85	-	89.41	(23.96)	3,536.30	113.00	137.53	(113.00)	137.53

TABLE 5

REPORT OF THE TRUST FUNDS OF THE TOWN OF SANDWICH, NEW HAMPSHIRE - 2014

CAPITAL RESERVES AND EXPENDABLE TRUST FUNDS

DATE CREATED	NAME OF FUND	TYPE OF FUND (1)	PURPOSE	HOW INVESTED (2)	BEGINNING BALANCE	PRINCIPAL ADDED	INCOME (3)	SALE OF SECURITIES GAINS/ LOSSES	WITHDRAWALS (Fees and disbursements) (4)	ENDING BALANCE	MARKET VALUE 12/31/14
03/09/1994	Fire Ponds/Hydrants	CR	Fire Ponds and Hydrants	(2)	17,866.73	-	96.35	(1.17)	-	17,961.91	17,939.94
03/09/1994	Fire Protection Equipment	CR	Fire Protection Equipment	(2)	12,312.44	10,000.00	70.55	(0.80)	-	22,382.19	22,354.82
03/12/1999	Gravel Roads	CR	Gravel Roads	(2)	55,335.29	10,000.00	295.59	(3.63)	(15,756.00)	49,871.25	49,810.26
03/10/1982	Highway Equipment	CR	Highway Equipment	(2)	168,955.13	-	862.98	(10.63)	(34,036.29)	135,771.19	135,605.13
03/12/1999	Highway, Streets & Bridges	CR	Repair/Maintain Highways, Streets & Bridges	(2)	212,976.99	-	1,082.25	(13.95)	(90,000.00)	124,045.29	123,893.58
03/19/1999	Landfill Maintenance	CR	State-required Landfill Maintenance & Testing	(2)	3,614.74	-	18.12	(0.23)	(1,800.00)	1,832.63	1,830.39
03/13/2007	Life Safety Building	CR	Fire, Police, Life Safety Buildings	(2)	23,243.86	-	119.54	(1.53)	(13,704.97)	9,656.90	9,645.09
03/10/1982	Police Department Equipment	CR	Police Department Equipment	(2)	61,958.31	10,000.00	312.49	(3.91)	(35,290.00)	36,976.89	36,931.67
03/12/1997	Rescue Vehicle Replacement	CR	Rescue Vehicle Replacement	(2)	68,402.28	-	368.57	(4.48)	-	68,766.37	68,682.27
03/11/1987	Sewer	CR	Leachfield Construction/Reconstruction	(2)	185,145.48	6,000.00	999.99	(12.13)	-	192,133.34	191,898.34
03/14/2012	Sewer Expansion	CR	Sewer Technology	(2)	5,139.52	-	27.82	(0.34)	-	5,167.00	5,160.68
03/13/2007	Town Hall Expansion	CR	Town Hall Addition and/or Renovation	(2)	6,327.05	-	17.00	0.00	(6,344.05)	-	-
TOTAL CAPITAL RESERVE FUNDS					821,277.82	36,000.00	4,271.25	(52.80)	(196,931.31)	664,564.96	663,752.17
03/12/2003	Durgin Bridge	ET	Durgin Bridge Repair & Maintenance	(2)	13,657.51	-	(3.31)	(34.02)	(3,166.98)	10,453.20	10,453.77
03/15/1995	Equipment Repair	ET	Major Repairs to Equipment & Vehicles	(2)	2,528.61	20,000.00	(4.66)	(6.30)	(18.64)	22,499.01	22,500.23
03/14/2012	Library Technology Fund	ET	Library Technology	(2)	5,214.51	-	(1.50)	(13.00)	(25.93)	5,174.08	5,174.36
03/13/1985	Office Equipment	ET	Office Equipment	(2)	5,710.94	3,500.00	(1.37)	(14.24)	(1,912.74)	7,282.59	7,282.99
03/13/2007	Parks & Recreation Fund	ET	Parks and Recreation	(2)	3,200.27	2,759.00	(3.92)	(13.44)	(27.26)	5,914.65	5,914.97
03/13/2007	Sandwich Coach Fund	ET	Maintenance of Sandwich Coach	(2)	10,289.72	-	(2.96)	(25.63)	(51.18)	10,209.95	10,210.50
03/09/1994	Town Buildings	ET	Maintenance of Town Buildings	(2)	11,895.74	10,000.00	(3.30)	(27.55)	(3,565.91)	18,298.98	18,299.97
03/09/1994	Wentworth Library Exp. Trust	ET	Library Repairs and Maintenance	(2)	33,745.97	6,000.00	(9.33)	(84.08)	(3,826.79)	35,825.78	35,827.73
TOTAL EXPENDABLE TRUST FUNDS					86,243.28	42,259.00	(30.35)	(218.26)	(12,595.43)	115,658.24	115,664.52
GRAND TOTAL					907,521.08	78,259.00	4,240.90	(271.06)	(209,526.74)	780,223.20	779,416.69

(1) CR = Capital Reserves; ET = Expendable Trusts

(2) Cash/cash equivalents, CDs, bonds

(3) Fees charged against income are deducted from gross income received

(4) Withdrawals include disbursements by Trustees plus investment advisor fees deducted from principal

PROPERTY VALUATION and TAX RATE COMPUTATION

Value of Land		
Assessed Value, Current Use Land*	\$ 1,322,357	
Assessed Value, Conservation Land**	\$ 92,249	
Assessed Value, Other Land	<u>\$ 196,967,613</u>	
Total Value, all Taxable Land		\$ 198,382,219
Value of Buildings		
Assessed Value, All Buildings		\$ 191,355,300
Value of Public Utilities		
Public Service Co./NH Elec. Coop.		<u>\$ 8,298,500</u>
Total Value before Exemptions		\$ 398,036,019
Less: Elderly Exemptions		\$ (185,000)
Disabled Veterans Exemptions		\$ (733,200)
Energy Exemptions		\$ (410,000)
Blind Exemptions		
Net Valuation on which Tax Rate is computed		\$ 396,707,819
TAX RATE COMPUTATION		
2014 Appropriations		\$ 2,857,815
Less: Revenues		\$ (855,808)
Less: Revenue Sharing		\$ -
Less: Surplus to Offset		\$ (175,638)
Add: Overlay		\$ 75,548
Add: Veteran's Tax Credits		<u>\$ 66,665</u>
Total to be raised by taxes		\$ 1,968,582
\$1,968,582 divided by net valuation 396,707,819 = \$4.96		
TAX RATES/\$1,000	<u>2013</u>	<u>2014</u>
Municipal	\$ 3.70	\$ 4.96
County	\$ 1.10	\$ 1.18
School (Local)	\$ 3.96	\$ 4.55
School (State)	<u>\$ 2.44</u>	<u>\$ 2.80</u>
Totals	\$ 11.20	\$ 13.49
* 23,610.28 acres in 2014		
** 2,192.07 acres in 2014		
*** 3,105.76 acres of tax-exempt land		

SCHEDULE OF TOWN-OWNED PROPERTY
(Assessed Value)

Town Hall (U1 Lot 34)			
Land	\$ 74,300		
Building	<u>\$ 487,800</u>		
			\$ 562,100
Library (U2 Lot 1)			
Land	\$ 115,000		
Building	<u>\$ 553,400</u>		
			\$ 668,400
Fire Department			
Central Station (U3 Lot 14A)			
Land	\$ 84,200		
Building	<u>\$ 310,300</u>		
			\$ 394,500
Whiteface Station (R7 Lot 11B)			
Land	\$ 50,000		
Building	<u>\$ 99,800</u>		
			\$ 149,800
Old Fire Station (U1 Lot 27)			
Land	\$ 84,900		
Building	<u>\$ 46,700</u>		
			\$ 131,600
Highway Department (R8 Lot 7A)			
Town Garage			
Land	\$ 65,900		
Building	<u>\$ 139,900</u>		
			\$ 205,800
Police Department (U1 Lot 41)			
Land	\$ 66,200		
Building	<u>\$ 88,900</u>		
			\$ 155,100

SCHEDULE OF TOWN-OWNED PROPERTY (continued)

Recreation		
Squam Beach (R20 Lot 10)	1.41 acres	\$ 1,566,500
Pot Hole (R7 Lot 14)	1 acre	\$ 31,500
Bearcamp Beach (R2 Lot 19)	1.5 acres	\$ 90,500
Beede's Falls (R18 Lot 5)	30 acres	\$ 79,900
Remick Park (R8 Lot 12A)	1 acre	\$ 38,300
Recycling Center (R19 Lot 11)		
Land	\$ 224,200	
Building	\$ 9,400	
		\$ 233,600
Land Map R1 Lot 31	0.5 acres	\$ 7,000
Land Map R1 Lot 35	107.26 acres	\$ 99,600
Land Map R2 Lot 50A	2.62 acres	\$ 27,200
Land Map R12 Lot 81	2 acres	\$ 5,000
Land Map R12 Lot 81A	16.6 acres	\$ 126,500
Land Map R12 Lot 84	6 acres	\$ 44,300
Land Map R14 Lot 17	100 acres	\$ 73,700
Land Map R18 Lot 4	16 acres	\$ 19,400
Land Map R18 Lot 6	136 acres	\$ 199,500
Land Map R 20 Lot 15	4.8 acres	\$ 137,700
Land Map R24 Lot 4	1.5 acres	\$ 29,600
Land Map U2 Lot 16A	0.02 acres	\$ 5,700
Land Map R3 Lot 40	.5 acres	\$ 45,100
Total Assessed Value Town-Owned Property		\$ 5,127,900

TAX CREDITS/EXEMPTIONS

TAX CREDITS: Applications for the following permanent property tax credits must be filed by April 15 (credits are deducted directly from the tax bill):

- \$2000 credit for service-connected total and permanent disability
- \$2000 credit for widow of veteran killed or died on active duty
- Total tax credit for double amputee or paraplegic
- \$500 credit for veteran/veteran's spouse

(Service connected credits may also be claimed by those who served on active duty in the armed forces of our allies if they were citizens of the United States at the time of their entry into these armed forces and are presently residents of New Hampshire)

TAX EXEMPTIONS: Applications for the following permanent exemptions must be filed by April 15 (exemptions are deductions from the assessed valuation):

- Solar Energy System
- Wood Heating Energy System
- Wind Powered Energy System
- Persons who are legally blind
- Elderly property owners - subject to age, income and asset restrictions
- Owner/resident of property modified for the physically handicapped
- Current Use, Conservation Easement, and Conservation Restriction

Applications and information are available in the Selectmen's Office.



Photo courtesy: Doug Wyman

TOWN CLERK/TAX COLLECTOR

ELECTIONS: 2014 began with news that a Special State Primary Election was to be held January 21st to select candidates to run for the open Executive Councilor seat for District 1, which was vacated upon the passing of Raymond Burton, who had held the seat for 33 years. Sandwich provided 142 votes representing a 13% turnout. On March 11, the Town of Sandwich held its election and also held the Special State General Election to fill the Executive Councilor seat. 380 votes were cast in each of these elections which represented a 36% voter turnout. After a brief respite from the election process we were right back at it again with the State Primary held on September 9 where 34% of our voters turned out to cast 355 votes. We ended this year with the State General Election held on November 4. Sandwich held true to its history of high voter turnout and surpassed the State's estimated percentage with a 74% turnout casting 799 total votes. After a very busy election year, we look forward in 2015 to just one Town Election. We continue to remind voters that NH Statutes require Voter identification for voting, but have assured that no voter will ever be turned away from the polls for lack of identification. We extend our heartfelt thanks to all the ballot clerks and talliers who assist during our elections. Their efforts are invaluable in providing a smooth day with an accurate end result.

TAXES: The warrant for collecting \$5,260,777.00 in property taxes was issued by the Selectmen on November 6, 2014. We worked diligently to get credits and prepayments applied, bills printed, envelopes stuffed and ready to be mailed on November 11, so that taxes would be due December 11-- keeping the due date as far away from Christmas as we could possibly make it. The Town is at the mercy of the Department of Revenue as to the timing of our tax billing. By year end, we had collected 93% of taxes due. In May liens were placed on 25 properties for unpaid 2013 taxes, and in June one property was deeded to the Town for unpaid 2011 taxes. Revenue from both Timber Yield Taxes and Land Use Change Taxes was considerably higher this year. Prepayments and partial payments may be made at any time during the year, and if you are unable to pay the full amount of taxes by the due date, partial payments help to lower interest. Please visit our tax kiosk available 24/7 on the Town website www.sandwichnh.org on the Tax Collector link, where you can view tax bills, due dates, payment history, outstanding amounts, interest due, and you may print the information as well.

DOG LICENSING: Sandwich held its first TOP DOG CONTEST this year, which we hope will become an annual event. After months of preparation, and the whole-hearted participation of the Sandwich community, the award event was held on May 17 at the Sandwich Fairgrounds. Attendees were treated to a police K-9 demonstration put on by Detective Steve Kessler of Moultonboro and his dog, Rony. This was Rony's final official event before retirement. Sandwich's First Top Dog winner was Corey, a Shetland sheepdog owned by Jayne Geddes! Runner's Up winners included Martha "Monty" Carlson's dog, Lucy, Kathie Thorndike's dog, Winter, and finally Patricia Carega's dog, Paco. Certificates and special gifts provided by this year's sponsors (Sandwich Animal

Hospital, Meadow Pond Animal Hospital, Black Snout Dog Biscuits and Clark's Grain Store) were awarded to our winners. We had 113 entries and licensed over 420 dogs this year! All agreed it was a great event and a fun contest enabling dog owners in Sandwich to showcase their furry family members! Remember, all that is needed to enter your dog(s) is a 2015 dog license. Tags are available January 1 and don't forget that 2014 licenses expire on April 30, 2015.

BOAT REGISTRATIONS: We urge our Sandwich residents and property owners to register and renew their boats at our office. The State of NH is still mailing renewal notices to everyone; however, if you register your boat(s) through our office, the Town portion of the fee stays in Sandwich rather than going into the State coffers.

MOTOR VEHICLES: We are continually busy with the motor vehicle portion of our daily operations. During 2014, we registered 2,330 vehicles and 97 boats collecting \$263,665.71 for the Town and \$ \$107,759.61 for the State. This year we have seen an increase in new vehicles being purchased compared to the past several years. Could this perhaps be a benchmark for a recovering economy, or possibly the result of vehicles being replaced due to damage sustained on our local state roads? One of the most frequent conversations we have with customers relates to the process of transfer of plates. This process is important for folks to understand as it relates directly to the fees you paid prior to your new vehicle purchase and those you will pay on the new registration. PLEASE, PLEASE remember that your plates and your registration belong to you – not the vehicle -- and you are the owner of both. If you are planning to keep your plates, the State of New Hampshire requires that you surrender the current registration in order to transfer the plate and financial credits to the new vehicle. It is also important to remember that transfers can only occur when the owner of both vehicles remains the same (we refer to this as "owner to owner" transfers). There are limited scenarios where exceptions are made, and we would strongly advise contacting our office if you are unsure and we will provide further advice.

VITAL RECORDS: Marriage licenses are issued through this office. Both parties must be present to fill out and sign marriage intentions, and the fee is \$45. Certified copies of the following vital records that occurred in any Town or City in NH are available through this office: Births from 1982 to present; Deaths from 1990 to present; Marriages from 1989 to present; Divorces from 1990 to present; and Civil Unions and Civil Union Dissolutions from 2008 to present. Prior to the dates above, vital records may only be obtained from the Town or City where the event occurred or in Concord at the Division of Vital Records. Fees for certified copies of vital records are \$15 for the first copy and \$10 for subsequent copies of the same record obtained at the same time. You will find the vital records statistics for the year at the end of the Town Report.

EDUCATION: Keeping up with the ever-changing legislation, election statutes, motor vehicle laws, vital records rules, Department of Revenue guidelines, etc. remains a crucial piece of our job responsibilities. In April Sharon and Jen attended a full day Tax Collector Conference where information was presented on liening and deeding notices, bankruptcy, and a preview of major changes in how we will be reporting year-end revenues to the State. In June we attended a full day Town Clerk's Workshop covering elections, motor vehicles, and vital records. In early August we both attended a half-day election workshop and later that month Deputy Jennifer Martel completed her second year of a four-year program for Town Clerk/Tax Collector Certification with a 98% test score. Sharon attended fall conferences for both Town Clerks (NHCTCA) and Tax Collectors (NHTCA). These conferences provide in-depth education presented by all of the state agencies we work for and with to gain knowledge of current and future changes to laws and gather the information necessary for providing quality customer service to our community.

Please visit the Town's website: www.sandwichnh.org; select "DEPARTMENTS" from the homepage to choose either Town Clerk's Office or Tax Collector. From the "Popular Pages" list on the homepage, you can select "Car Registrations", "Dog "Licensing" or "Elections". We will continue to keep you posted with timely information and links to commonly used forms.

Respectfully submitted,

Sharon Teel
Certified Town Clerk/Tax Collector

Jennifer Martel
Deputy Town Clerk/Tax Collector

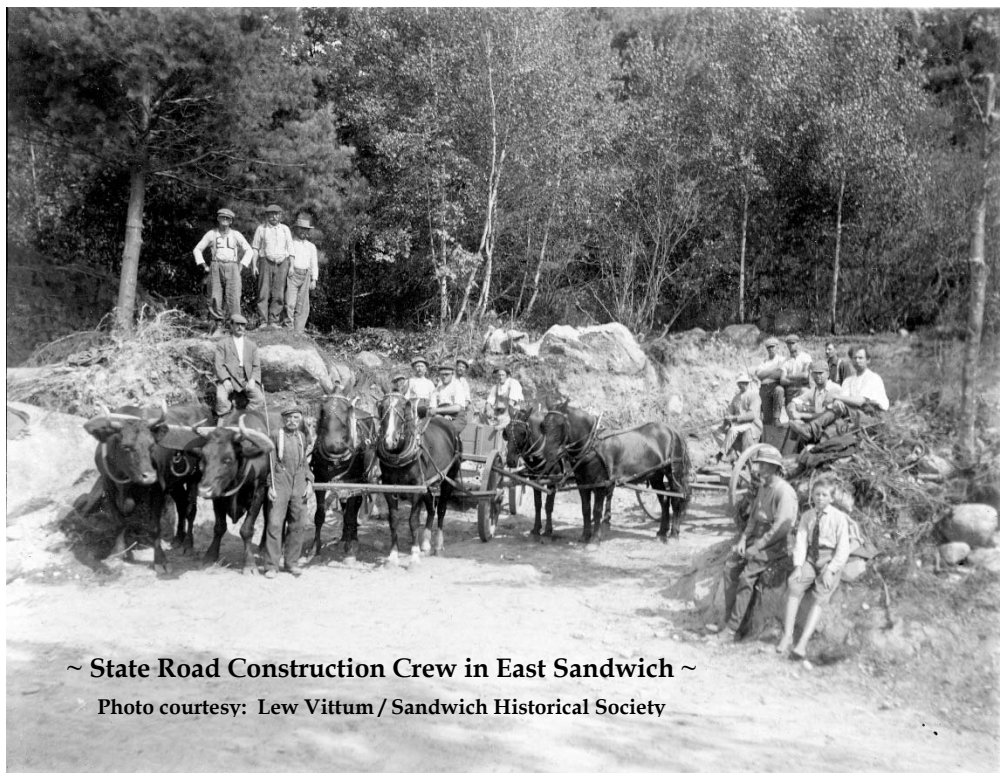

~ State Road Construction Crew in East Sandwich ~

Photo courtesy: Lew Vittum / Sandwich Historical Society

TOWN CLERK'S REPORT
THE MUNICIPALITY OF SANDWICH
YEAR ENDING DECEMBER 31, 2014

MOTOR VEHICLE PERMITS	
2,330 Registrations Issued	\$ 254,657.00
296 Titles Processed	592.00
2,292 State Decals Issued	6,876.00
BOAT PERMITS	
97 Registrations Issued	1,540.71
DOG LICENSES	
424 Tags Issued (<i>includes six groups</i>) Town Fees	1,516.50
State License/Overpopulation Fees	811.00
Late Fees, Civil Forfeitures	113.00
FISHING/HUNTING LICENSES	
State Fees	691.50
Town Fees	23.00
VITAL RECORDS	
Certified Copies & Searches - State Fees	429.00
Certified Copies & Searches - Town Fees	396.00
MARRIAGE LICENSES	
State Fees	380.00
Town Fees	70.00
POLICE ISSUED FINES	
Parking, Dog & Town Violations	1,425.00
UNIFORM COMMERCIAL CODE	
Search Fees	300.00
MISCELLANEOUS FEES	
Copies	1.00
Filing Fee for State Office	2.00
Pole License Fee	10.00
Postage	18.82
Voter Checklist Sales	200.00
Wetlands Applications	30.00
TOTAL REMITTED TO TREASURER	\$ 270,082.53

Respectfully submitted,

Sharon Teel

Town Clerk

TAX COLLECTOR'S REPORT
THE MUNICIPALITY OF SANDWICH
YEAR ENDING DECEMBER 31, 2014

DEBITS	LEVY OF 2014	LEVY OF 2013
Uncollected Taxes Beginning of Year		
Property Taxes		356,445.55
Land Use Change Taxes		
Timber Yield Taxes		
Excavation Tax		
Utility Charges - Sewer		2,842.18
Property Tax Credit Balance	(5,808.93)	
Other Tax or Charges Credit Balance		
Taxes Committed This Year		
Property Taxes	5,260,777.00	
Land Use Change Taxes	10,517.00	
Timber Yield Taxes	70,922.00	
Excavation Tax	980.00	
Utility Charges - Sewer	25,000.00	
Overpayment Refunds		
Property Taxes	8,820.10	
Interest & Penalties on Delinquent Taxes	668.30	10,704.24
Total Debits	5,371,875.47	369,991.97

CREDITS	LEVY OF 2014	LEVY OF 2013
Remitted to Treasurer		
Property Taxes	4,883,391.40	285,366.87
Land Use Change Taxes	10,517.00	
Timber Yield Taxes	40,938.00	
Interest (Include Lien Conversion)	668.30	9,342.74
Penalties		1,361.50
Excavation Tax	980.00	
Other Taxes	20,502.50	2,531.18
Conversion to Lien (Principal Only)		71,389.68
Abatements Made		
Property Taxes	46,566.77	
Yield Taxes	28,949.00	
Uncollected Taxes End of Year		
Property Taxes	334,800.81	
Yield Taxes	1,035.00	
Utility Charges - Sewer	4,497.50	
Property Tax Credit Balance	(970.81)	
Total Credits	5,371,875.47	369,991.97

TAX COLLECTOR'S REPORT
THE MUNICIPALITY OF SANDWICH
YEAR ENDING DECEMBER 31, 2014

SUMMARY OF DEBITS	LEVY OF 2013	LEVY OF 2012	LEVY OF 2011
Unredeemed Liens Balance - Beginning of Year		55,869.62	26,444.57
Liens Executed During Fiscal Year	75,726.18		
Interest & Costs Collected (After Lien Execution)	2,014.11	8,218.20	9,356.32
Total Lien Debits	\$77,740.29	\$64,087.82	\$35,800.89

SUMMARY OF CREDITS	LEVY OF 2013	LEVY OF 2012	LEVY OF 2011
Redemptions	23,985.34	15,689.26	23,310.72
Interest & Costs Collected After Lien Execution	2,014.11	8,218.20	9,356.32
Abatements of Unredeemed Liens	1,834.56		
Liens Deeded to Municipality	639.89	924.78	906.93
Unredeemed Liens Balance - End of Year	49,266.39	39,255.58	2,226.92
Total Lien Credits	77,740.29	64,087.82	35,800.89

Respectfully submitted,

Sharon Teel
Tax Collector

TOWN WARRANT NARRATIVE

The following is a brief overview of each Article listed in the Town Warrant.

ARTICLES 1 and 2: Articles 1 and 2 in the Town Warrant will be decided by ballot on Tuesday, March 10, 2015 at Town Hall. Voting hours are 10:00 A.M. to 7:00 P.M. All other Articles contained in the Warrant will be considered at the Deliberative Session on Wednesday, March 11, 2015, at the Sandwich Central School at 7:00 P.M.

ARTICLE 3: The General Government portion of the budget is down by over \$96,000 for 2015. Several factors contributed to this decrease including the conclusion of the Town's property revaluation and the Department of Labor safety audit. Town Department budgets within General Government have held their operating budgets to the same or below those of 2014 due to good fiscal management and reductions in health insurance premiums.

Town employees will receive a 1.5% COLA increase in 2015. The Welfare line remains the same as 2014 at \$40,000, and the legal line has been increased from \$35,000 to \$60,000 to cover the ongoing utility tax abatement appeals and a Zoning Board of Adjustment appeal.

New this year is an appropriation to hire an independent building permit inspector on a part-time basis. Building permit applications often involve complex and/or nuanced zoning issues; it is time for the Town to hire a professional to conduct comprehensive inspections and to ensure compliance with our zoning ordinance.

The Town will pay \$71,525 in principal and interest on its debt obligations in 2015. Town debt is made up of (i) a Tax Anticipation Loan (TAN) to facilitate cash flow until taxes are paid in December. Interest on the TAN is generally under \$10,000 a year; (ii) Long term debt due to the Town Hall renovation bond in 2012; and (iii) the NH CDFA loan for installation of the solar panels at the Central Fire Station.

ARTICLE 4: As a result of Phase I of the Town septic system engineering study, the Selectmen, the Sewer Commissioners and the engineering firm of Tighe & Bond confirmed that the Town septic system is operating at reduced capacity due to the current septic tank configuration. While our septic system was designed and built to operate at 30K gallons per day (gpd) the current 6 tanks of 5,000 gpd each are not functioning as intended. It is recommended that the Town replace the existing tanks with two 25K gpd tanks. This will allow the system to operate at its designed and permitted capacity of 30K gpd; and will give us the ability to expand the system capacity to 50K gpd in the future when needed.

The Board of Selectmen and the Sewer Commissioners unanimously support this recommended course of action.

ARTICLE 5: The stage area between the Fairgrounds and the Library is owned by the Town as part of the Library property. The Sandwich Fair Association would like to make a significant investment in the stage facility by installing new bleachers (at a projected cost in excess of \$100,000) and upgrade the stage. In order to make these investments, the Fair Association has requested the finalization of the long-discussed boundary adjustment with the Town. After further discussions in 2014 with the Fair Association and Library Trustees, the Selectmen have included this Article in the Town Warrant as a boundary line adjustment which will give the Fair Association less than one acre of land (roughly the area inside the Fair Association's fence). The Fair Association will then be responsible for all repairs, maintenance and insurance on the stage and bleachers. The adjustment will be subject to a right of reversion to the Town in the event the Fair Association ceases to operate. In addition to the boundary adjustment, the Town and the Fair Association will enter into a long-term facility use agreement to ensure that the Town has continued use and access to the stage.

ARTICLE 6: The Sandwich Senior Housing Committee has petitioned the Town to take over the portion of Heard Road from Grove Street to the guard rails at the entrance of Spokesfield Common (this layout would not include the Spokesfield Common cul-de-sac).

ARTICLE 7: The Police Department's operating budget increased by only 1% from 2014. The Town will continue to have 7 day/week coverage by both our full-time and part-time Officers, as well as a Beach Enforcement Officer during the summer.

ARTICLE 8: The Town is still served by Stewart's Ambulance Service per the contract and Inter-Municipal Agreement established in 2010. New this year is a supplemental agreement with the Town of Moultonborough to provide 24-hour paramedic coverage for an annual cost of \$5,789.

ARTICLE 9: The Police Station is too small and functionally inadequate for the requirements of the Police Department. We need to renovate and upgrade the building or perhaps even move the department to another locale. The proposed study will review the current building, location and the needs of the Police Department in order to determine what is best for the Town. This project will be funded with a grant from the Alfred Quimby Fund.

ARTICLE 10: The Fire Department's operating budget is almost identical to last year's budget, with the exception of the addition of an appropriation for a part-time Fire Chief position. For the past few years the Fire Department has been advocating for the establishment of a salaried Fire Chief position. After many discussions, the Budget Committee, Selectmen, and Fire Department have agreed that there is a need for a hired position and believe that it should initially be a part-time position starting July 1, 2015. The recommended appropriation of \$18,893 reflects 25 hours a week at \$27/hour plus associated payroll taxes.

ARTICLE 11: This Article will amend Article 32 of the 1995 Town Warrant which established the current personnel structure of the Fire Department. The current structure provides that the Fire Chief is to be nominated by department membership and then appointed by the Selectmen. Now that the Town will be hiring the Chief as an employee, the Selectmen will oversee the nomination (interviewing/evaluating) process with input from the membership. Pursuant to State statute, RSA 154:1(IV), the addition of the Selectmen to the nomination process will not take effect until 2016.

ARTICLE 12. The Central Fire Station requires electrical upgrades. This expense will be offset by the balance left in the Life Safety Building Capital Reserve for which there will be a vote to dissolve in Article 13.

ARTICLE 13: The Life Safety Building Capital Reserve is no longer needed since it was determined by the Life Safety Building Committee that a building combining both the Fire Department and Police Department is not necessary. Any funds remaining in the Capital Reserve after offsetting the electrical upgrade at the Station will be deposited into the General Fund.

ARTICLE 14: In 2014 the Town started to update its Emergency Operations Plan (EOP), as is required by FEMA. This year the Emergency Management Directors and department heads will continue to update the Town's required EOP, which will be fully funded through a grant from NH Homeland Security and Emergency Management.

ARTICLE 15: The Highway Department's operating budget reflects a minimal increase from last year due to a continued investment in the maintenance of both the Town's equipment and roads. Within this operating budget, the Road Agent is proposing to increase both the Tar/Paving line for necessary crack-sealing road maintenance, and the Outside Contractor line for the rental of a vibratory roller.

ARTICLE 16: The second phase of the Mt. Israel paving is scheduled for 2015. Paving and repairs are also planned for certain sections of Range Road and Foss Flats Road, which are long overdue. The Transfer Station Road will also get its final repair and shim. The CIP Committee recommends an annual appropriation of \$190,000 be invested in our paved roads. The Highway Streets and Bridges Capital Reserve will be used to offset this expense by \$25,000.

ARTICLE 17: The Highway Department needs a new, more versatile dump truck. The Road Agent is proposing to purchase an AWD dump truck with a reversible plow and sander. Two trucks from the Highway Department fleet will be either traded in or sold to help offset this expense. \$80,000 will be withdrawn from the Highway Equipment Capital Reserve to offset this expense.

ARTICLE 18: The 2004 International dump truck is in desperate need of a new dump body due to rust. This investment will add 5-6 years to the life of this vehicle. This new dump body will be better suited for year-round maintenance. The new dump body will also come with a stainless steel slide-in sander and potentially a new reversible road plow. The Quimby Trustees have generously offered to fund half of this expense.

ARTICLE 19: The Sandwich Notch Road was severely damaged by the rain storms last summer and was hardly travelable. Several vehicles broke down due to the road conditions. The State Department of Transportation brought in material and patched some areas, but the road requires further investment of materials for repairs and crowning. This expense will be fully-funded by the Gravel Roads Capital Reserve.

ARTICLE 20: The Department of Transportation has moved up the Quaker-Whiteface Bridge repair start date to FY 2016 on their State Bridge Aid project list. We are proposing to finalize the bid documents and engineering plans this year, so the project will be ready for completion in the spring of 2016 (subject to Town Meeting approval).

ARTICLE 21: The Highway Shed roof should be altered to a single shed pitch to better adapt to our winters, and insulation should be added above the existing roof for better energy efficiency. This Article creates a Capital Reserve with \$20,000 to start saving for this improvement.

ARTICLE 22: The Transfer Station operating budget is down from 2014 by almost 13%. This reflects the efficient management, staffing and operational improvements that the Road Agent has implemented to reduce the cost to operate this facility.

ARTICLE 23: This article is by petition from the Sewer Commissioners and covers their operating expenses and deposits to the Capital Reserve, which will be used for the repair or reconstruction of the leachfield and other system components.

ARTICLE 24: This article will authorize the Sewer Commissioners to apply for and accept/ expend funds from the State, Federal Government or a private source. This authorization will remain in effect unless rescinded by a future Town Vote. This does not authorize the Sewer Commissioners to obligate the Town to long-term debt.

ARTICLE 25: Culture and recreation are important aspects of our Town's identity and expenditures here include the Parks and Recreation Department, Old Home Week, 4th of July and Memorial Day celebrations. As always, the Town is grateful to the Alfred Quimby Fund and the Quimby Trustees for their continued support of the Town's Parks and Recreation program.

ARTICLE 26: There are now only two components to the Groundskeeping expenditure: General Groundskeeping (Town buildings and properties) and Roadside Snow Removal to provide downtown parking along Main and Maple Streets. By eliminating the need to hire a contractor to do winter sidewalk maintenance, we have reduced this section of the budget by over \$17,000 for 2015.

ARTICLE 27: The Town's conservation expenses are used typically to support the Conservation Commission, assist with the funding of the Five Days of Sandwich, a very successful three-week program during the summer for children ages 7-14, and a contribution to the Green Mountain Conservation Group (GMCG) toward their annual river testing. The Coolidge Conservation Trust assists the Town in funding these endeavors.

ARTICLE 28: Recommended contributions to capital reserves and expendable trusts are still conservative this year in order to keep the overall budget down. Of course it's important to plan for the future and deposits are made to the most active funds with advice from the CIP Committee.

ARTICLE 29: The Marjorie Thompson Trust may be used to assist children of Sandwich with the costs of their education or other needs. This is an annual article.

ARTICLES 30 - 42: These are petitioned articles requiring the signatures of at least twenty-one registered voters in Sandwich in order to be placed on the Warrant. Brief descriptions are as follows:

Samuel H. Wentworth Library: The Library Trustees once again submitted a petition for their 2015 budget of \$90,760.

Starting Point: A non-profit organization serving victims of domestic and sexual assault in Carroll County. Services include a 24-hour hotline, emergency shelter, court and hospital advocacy, support groups and education. All services are at no charge.

Tri-County Community Action: Community contact program which provides necessary services to Sandwich residents if they are financially unable to do so. They provide fuel and electric bill assistance, emergency shelter, and support several food pantries.

Community Food Bank - St. Andrews: Furnishes food to Sandwich and other neighboring communities as needed every other week. They also provide needy families with both Thanksgiving and Christmas food baskets.

Northern Human Services: This organization provides services to Sandwich residents who are unable to pay the full cost of their mental health care. They also provide a 24-hour emergency service as a public safety function to the community.

Moultonboro/Sandwich Senior Meals: This Sandwich Senior Meals program (Meals on Wheels) is run under Ossipee Concerned Citizens and provides home-delivered meals to area residents as well as hot meals served at the Benz Center and Moultonboro Lions Club.

Winnepesaukee Wellness Center: A health and fitness center providing necessary monitoring, testing, and training for improved health.

Doris L. Benz Center: Our local community center that provides a gathering place for private parties, meetings of clubs, social groups, Town government, charitable organizations, exercise, musical groups, and more.

Central New Hampshire VNA & Hospice: Visiting Nurse and Hospice organization, which provides home health care to those who are in need.

InterLakes Community Caregivers: Sandwich Caregivers merged with this outreach program, which services residents in Center Harbor, Meredith, Moultonboro, and Sandwich.

Carroll County Transit: This community-based program provides demand response transportation services to residents in Carroll County.

The Selectmen do not support this article as there is some question as to the actual value the Town receives from this service.

Friends of Mead Base Conservation Center: A community organization created to preserve the historic and tranquil nature of Mead Base through passive use, stewardship and education.

Sandwich Children's Center: Since 1985, Sandwich Children's Center has provided a high-quality, affordable, early-learning experience for the children of Sandwich and surrounding communities.

NOTES PAGE

**SANDWICH
TOWN
WARRANT
2015**

2015 SANDWICH TOWN WARRANT

State of New Hampshire

Carroll County, S.S.

To the inhabitants of the Town of Sandwich qualified to vote in Town affairs:

You are hereby notified to meet at the Town Hall in said Town on Tuesday, the 10th day of March 2015 from 10:00 A.M. until 7:00 P.M., to elect Town and Cooperative School District Officers by official ballot, and vote by official ballot on the proposed amendments to the Town Zoning Ordinance; then on Wednesday, the 11th day of March 2015 at 7:00 P.M. at the Sandwich Central School to consider all other Town business; and if this meeting is reconvened, the date will be the 12th day of March 2015, at 7:00 P.M. at the Sandwich Central School to act upon the following articles:

ARTICLE 1. To elect by official ballot all necessary Town and Cooperative School District Officers for the ensuing year. On the ballot for the Town of Sandwich are the following positions:

Selectman for three years
Cemetery Trustee for three years
Trustee of Trust Funds for three years
Sewer Commissioner for three years
Library Trustee for three years (2)

ARTICLE 2. To see how the Town will vote by official ballot on the proposed amendments to the Town Zoning Ordinance as follows:
Are you in favor of the adoption of the following Amendments to the Town Zoning Ordinance as proposed by the Planning Board as follows:

1. Are you in favor of the adoption of Amendment No. 1 as proposed for the Sandwich Zoning Ordinance as follows:

Amend Article I, Section 150-5 Definitions: Add Accessory Apartment, Bunkhouse/Sleeping Cabin, Amend Dwelling, and Delete Accessory Dwelling

2. Are you in favor of the adoption of Amendment No. 2 as proposed for the Sandwich Zoning Ordinance as follows:

Amend Article III, General Provisions Applicable to All Districts, 150-13, C Setbacks and amend a proposed amendment: Article XVIII Village Zoning District General Provisions, 150-127 Setbacks, C - replace references to "Accessory Dwellings" with "Bunkhouse / Sleeping Cabin" to clarify that a Bunkhouse / Sleeping Cabin will have the same setbacks as a principal structure and that all references in the Zoning Ordinance to Accessory Dwellings will be replaced with Bunkhouse / Sleeping Cabin.

3. Are you in favor of the adoption of Amendment No. 3 as proposed for the Sandwich Zoning Ordinance as follows:

Amend Article II, Section 150-7 Permitted Structures and Uses: Add language describing the criteria for Accessory Apartments as an allowed use in all zoning districts

4. Are you in favor of the adoption of Amendment No. 4 as proposed for the Sandwich Zoning Ordinance as follows:

Amend Article III, General Provisions Applicable to All Districts, 150-11 Lot Frontage to allow access to land-locked lots and lots with less than the required 160' of frontage

5. Are you in favor of the adoption of Amendment No. 5 as proposed for the Sandwich Zoning Ordinance as follows:

Amend Article IX Wetland Protection, 150-51 Special Provisions to comply with the Department of Environmental Services regulations for septic installations.

6. Are you in favor of the adoption of Amendment No. 6 as proposed for the Sandwich Zoning Ordinance as follows:

Amend Article XIV Administration, Amendment, Enforcement, and Penalty, 150-98 Appeal to be consistent with statutory language and to clarify the deadline for submission of appeals to the Zoning Board of Adjustment.

7. Are you in favor of the adoption of Amendment No. 7 as proposed for the Sandwich Zoning Ordinance as follows:

Article XIV Administration, Amendment, Enforcement, and Penalty, 150-99 Enforcement to clarify that the Board of Selectmen determines that a violation has occurred prior to instituting action.

8. Are you in favor of the adoption of Amendment No. 8 as proposed for the Sandwich Zoning Ordinance as follows:

Amendments and Additions to the Zoning Ordinance to create a village district with zoning that allows a concentration of buildings, contains a mix of land uses, and zoning setback and lot size and coverage requirements that more accurately reflect the dimensional characteristics currently and historically found in the village center.

ARTICLE 3. To see if the Town will vote to raise and appropriate the sum of \$ 574,736 for the following purposes:

General Government	\$ 463,211
Welfare	\$ 40,000
Debt Service	\$ 71,525

The breakdown of the major categories is listed in the budget.

ARTICLE 4. To see if the Town will vote to raise and appropriate the sum of \$ 250,000 for the replacement and upgrade of the existing tanks at the wastewater treatment facility located on Squam Lake Road, and will be funded by general taxation. Also, to

authorize the Selectmen to apply for any loans or grants which may be available for this project that will be used to offset this appropriation.

ARTICLE 5. To see if the Town will authorize the Board of Selectmen to convey to the Sandwich Fair Association, Inc., on terms to be negotiated by the Board of Selectmen, less than a one acre portion of property identified as Tax Map U2, Lot 1, owned by the Town, containing the outdoor stage facility. The Selectmen recommend passage of this Article.

ARTICLE 6. To see if the Town will authorize the Board of Selectmen to approve the layout of that portion of Heard Road which extends from Grove Street to the Real Property of Brady Sullivan Spokesfield Common, LLC as a Town of Sandwich public highway. The Selectmen recommend passage of this Article.

ARTICLE 7. To see if the Town will vote to raise and appropriate the sum of \$ 246,330 for the Police Department for the following purposes:

Police Department	\$ 245,230
DARE Program	\$ 1,100

The DARE program will be funded by withdrawing \$ 1,100 from the Robert Ramirez Trust Fund, and the balance to be raised by general taxation.

ARTICLE 8. To see if the Town will vote to raise and appropriate the sum of \$ 68,154 for ambulance service.

ARTICLE 9. To see if the Town will vote to raise and appropriate the sum of \$ 10,000 for the purpose of an architectural and engineering study for the expansion or upgrade of the Police Station, and to fund this appropriation by authorizing the Selectmen to accept a donation of \$ 10,000 from the Alfred Quimby Fund.

ARTICLE 10. To see if the Town will vote to raise and appropriate the sum of \$ 171,400 for Fire Protection.

Fire Department	\$ 164,290
Forest Fires/Red Hill Tower	\$ 2,050
Fire Department Special Details	\$ 5,060

It is anticipated that the Fire Department Special Details appropriation in the amount of \$ 5,060 will be offset by payments made by the sponsoring organizations.

ARTICLE 11. To see if the Town will vote to change the organization of the Fire Department pursuant to RSA 154:1(IV), to allow for the appointment of the Fire Chief by the Selectmen in consultation with the Fire Department membership. The Fire Chief

shall appoint the necessary officers and firefighters. This change shall take effect one year following the vote.

ARTICLE 12. To see if the Town will vote to raise and appropriate the sum of \$ 10,000 for the purpose of electrical upgrades to the Central Fire Station and to fund this appropriation by authorizing the withdrawal of \$ 8,000 from the Life Safety Building Capital Reserve Fund, with the balance to be raised by general taxation. The Selectmen recommend passage of this Article.

ARTICLE 13. To see if the Town will vote to discontinue the Life Safety Building Capital Reserve Fund. Said funds, with accumulated interest to date of withdrawal, are to be transferred to the Town's General Fund. The Selectmen recommend passage of this Article.

ARTICLE 14. To see if the Town will vote to raise and appropriate the sum of \$ 2,500 for the updating of the Town's Emergency Operations Plan as required by the Federal Emergency Management Agency; and to fund this appropriation by authorizing the selectmen to accept a grant of \$ 2,500 from NH Homeland Security and Emergency Management.

ARTICLE 15. To see if the Town will vote to raise and appropriate the sum of \$ 680,755 to pay for expenditures for Highways, Streets and Bridges.

Highway, Streets and Bridges	\$ 679,914
Notch/Dale Road State Payment	\$ 841

ARTICLE 16. To see if the Town will vote to raise and appropriate the sum of \$ 190,000 for repair and paving of Mount Israel Road (Phase II), Transfer Station Road, Range Road, Foss Flats Road and any other roads as determined necessary by the Road Agent, and to fund this appropriation by authorizing the withdrawal of \$ 25,000 from the Highway Streets and Bridges Capital Reserve Fund, with the balance to be raised by general taxation. The Selectmen recommend passage of this Article.

ARTICLE 17. To see if the Town will vote to raise and appropriate the sum of \$ 152,000 for the purchase of a new or used dump truck and reversible plow and sander for the Highway Department and to fund this appropriation by authorizing the withdrawal of \$ 80,000 from the Highway Equipment Capital Reserve Fund, with the balance to be raised by general taxation; further to authorize the Board of Selectmen to sell or trade a 7400 International dump truck and a Ford F550 truck. The Selectmen recommend passage of this Article.

ARTICLE 18. To see if the Town will vote to raise and appropriate the sum of \$ 36,000 to install a new dump body with stainless steel slide-in sander and other accessories for the 2004 International truck, and to fund this appropriation by authorizing the

Selectmen to accept a donation of \$ 18,000 from the Alfred Quimby Fund with the balance to be raised by general taxation.

ARTICLE 19. To see if the Town will vote to raise and appropriate the sum of \$ 15,000 for the repair of the Sandwich Notch Road, and to fund this appropriation by authorizing the withdrawal of \$ 15,000 from the Gravel Roads Capital Reserve Fund. The Selectmen recommend passage of this Article.

ARTICLE 20. To see if the Town will vote to raise and appropriate the sum of \$ 7,500 for the preparation of bid documents and final engineering work for the Quaker Whiteface Bridge renovation project.

ARTICLE 21. To see if the Town will vote to establish a Highway Shed Roof Capital Reserve under the provisions of RSA 35:1-C for the purpose of both studying and replacing the Highway Shed roof, and to raise and appropriate the sum of \$ 20,000 for deposit in that Fund. The Selectmen recommend passage of this Article.

ARTICLE 22. To see if the Town will vote to raise and appropriate the sum of \$ 112,326 for expenditures on Sanitation.

Transfer Station	\$ 108,751
Landfill Monitoring	\$ 1,900
Household Hazardous Waste	\$ 1,675

Further to fund this appropriation by authorizing the withdrawal of \$ 1,500 from the Landfill Monitoring Capital Reserve Fund with the balance to be raised by general taxation. The Selectmen recommend passage of this Article.

ARTICLE 23. To see if the Town will vote to raise and appropriate the sum of \$25,000 for expenses related to the Central Sewer System, the breakdown as follows: 1. \$19,000 for the operation and maintenance of the Central Sewer System, and 2. \$6,000 for deposit into the Sewer Capital Reserve Fund for the purpose of reconstruction of the leach field. These monies to be derived from sewer user fees. This article by request of the Sewer Commissioners. The Selectmen recommend passage of this Article.

ARTICLE 24. To see if the Town will vote to authorize the Board of Sewer Commissioners to apply for, accept and expend without further action by Town Meeting, money from state, federal, or other governmental unit or a private source. This authority is limited to the purposes and powers held and exercised by Sewer Commissioners as described by RSA 149-I, and does not authorize the Sewer Commissioners to incur long term debt. This authority to continue indefinitely until rescinded by vote at a future Town Meeting.

ARTICLE 25. To see if the Town will vote to raise and appropriate the sum of \$ 137,884 for Culture and Recreation.

Parks and Recreation	\$ 114,734
Old Home Week	\$ 3,100

Patriotic Purposes	\$ 7,050
Independent Program	\$ 13,000

Further to fund this appropriation by authorizing the Selectmen to accept a donation of \$32,750 from the Alfred Quimby Fund, and to authorize the withdrawal of \$ 450 from the Lena Nelson Trust, with the balance to be raised by general taxation. It is anticipated that the \$13,000 appropriation for the Independent Program, will be offset by monies generated by program fees.

ARTICLE 26. To see if the Town will vote to raise and appropriate the sum of \$ 16,000 for the purpose of Groundskeeping and plowing for roadside parking.

Groundskeeping	\$14,000
Snowblowing for Roadside Parking	\$ 2,000

ARTICLE 27. To see if the Town will vote to raise and appropriate the sum of \$ 10,637 for the following purposes for Conservation:

Conservation Commission Operating Expenses	\$ 1,392
5 Days of Sandwich Conservation Camp	\$ 8,345
Green Mountain Conservation Group River Testing	\$ 900

Further, to fund this appropriation by authorizing the withdrawal of \$ 3,450 from the Coolidge Conservation Trust Fund, with the balance to be raised by general taxation. It is anticipated that the 5 Days of Sandwich Conservation Camp will be partially offset by approximately \$ 1,000 in camper fees.

ARTICLE 28. To see if the Town will vote to raise and appropriate the sum of \$88,000 to be added to existing Capital Reserve Funds as follows:

Fire Equipment Capital Reserve	\$ 5,000
Town Equipment Expendable Trust	\$ 5,000
Town Buildings Expendable Trust	\$ 5,000
Office Equipment Expendable Trust	\$ 2,000
Gravel Roads Capital Reserve	\$ 15,000
Highway Streets Bridges Capital Reserve	\$ 50,000
Library Building Expendable Trust	\$ 6,000

The Selectmen recommend passage of this Article.

ARTICLE 29. To see if the Town will vote to authorize the Selectmen to expend income from the Marjorie Thompson Fund as they see fit, for the benefit of children of Sandwich residents.

ARTICLE 30. To see if the Town will vote to raise and appropriate the sum of \$ 90,760 for the support of the S.H. Wentworth Library operating budget and trust fund

management fees. This article by petition. The Selectmen recommend passage of this Article.

ARTICLE 31. To see if the Town will vote to raise and appropriate the sum of \$ 1,125 in support of Starting Point, which provides crisis services to the victims of domestic and sexual violence and their children. This article by petition. The Selectmen recommend passage of this Article.

ARTICLE 32. To see if the Town will vote to raise and appropriate the sum of \$ 4,000 for Tri-County Community Action for the purpose of continuing services of the Fuel Assistance Program for the residents of Sandwich. This article by petition. The Selectmen recommend passage of this Article.

ARTICLE 33. To see if the Town will vote to raise and appropriate the sum of \$ 1,500 for the Community Food Center at St. Andrew's. This article by petition. The Selectmen recommend passage of this Article.

ARTICLE 34. To see if the Town will vote to raise and appropriate the sum of \$ 716 to assist the Northern Human Services, The Mental Health Center (formerly Carroll County Mental Health). This article by petition. The Selectmen recommend passage of this Article.

ARTICLE 35. To see if the Town will vote to raise and appropriate the sum of \$ 9,000 for Moultonboro-Sandwich Senior Meals Program (formerly Meals on Wheels and Sandwich Congregate Meals). This article by petition. The Selectmen recommend passage of this Article.

ARTICLE 36. To see if the Town will vote to raise and appropriate the sum of \$ 3,000 for the Winnepesaukee Wellness Center. This article by petition. The Selectmen recommend passage of this Article.

ARTICLE 37. To see if the Town will vote to raise and appropriate the sum of \$ 4,000 for the Doris L. Benz Center. This article by petition. The Selectmen recommend passage of this Article.

ARTICLE 38. To see if the Town of Sandwich will vote to raise and appropriate the sum of \$3,000 for the annual support of services provided to the citizens of this community by the Central New Hampshire VNA & Hospice. This article by petition. The Selectmen recommend passage of this Article.

ARTICLE 39. To see if the Town will vote to raise and appropriate the sum of \$ 1,000 for the Interlakes Community Caregivers. This article by petition. The Selectmen recommend passage of this Article.

ARTICLE 40. To see if the town will vote to raise and appropriate the sum of \$ 3,000 to support Carroll County Transit. This article by petition. The Selectmen do not recommend passage of this Article.

ARTICLE 41. To see if the Town will vote to raise and appropriate the sum of \$ 1,500 for Friends of Mead Base Conservation Center. This article by petition. The Selectmen recommend passage of this Article.

ARTICLE 42. To see if the Town will vote to raise and appropriate the sum of \$ 6,000 for the Sandwich Children's Center which provides early childcare and education services. This article by petition. The Selectmen recommend passage of this Article.

ARTICLE 43. To transact any other business that may legally come before said meeting.

Given under our hands and the Seal of the Town of Sandwich this 18th day of February 2015.

Respectfully submitted,

Arthur R. Kerr, II, Chairman
Willard G. Martin
Michael Yeager

Board of Selectmen

2014 TOWN OF SANDWICH MEETING MINUTES

The first session of the 251st Sandwich Town Meeting was held March 11, 2014 in the second floor auditorium at the Sandwich Town Hall. Moderator Lee Quimby called the meeting to order at 8:00 A.M. and announced that there would be no smoking, loitering, or politicking in the building. Mr. Quimby read the notarized attestation of the Warrant signed by Arthur R. Kerr, II, Willard G. Martin and Michael Yeager, Sandwich Board of Selectmen, certifying that on February 18, 2014 an attested copy of the within Warrant was posted at four public places in said Town. He stated that the meeting would be held in two sessions with Articles One and Two, as well as the Inter-Lakes Cooperative School District Ballot and Special State Ballot for Executive Councilor for District 1 being voted on today, and the second session to be held tomorrow evening, weather permitting, to consider and vote on Articles 3 through 50. Mr. Quimby began the reading of the 2014 Warrant and, at the conclusion of Article 2, Michael Yeager moved to suspend the reading of the rest of the warrant until tomorrow evening, seconded by Willard Martin. Mr. Yeager then made the motion to vote on Articles 3 through 50 tomorrow evening, seconded by Willard Martin. The Moderator announced that absentee ballots would be cast at 1:00 P.M. this afternoon. Edwin Adriance came forward to inspect the ballot boxes, and upon declaring them empty, the boxes were locked by Assistant Moderator James Mykland. Mr. Quimby declared the polls open until 7:00 P.M. and the first voters were accepted at 8:10 A.M.

ARTICLE 1. To elect by official ballot all necessary Town and Cooperative School District Officers for the ensuing year.

RESULTS OF TOWN OFFICERS

MODERATOR (2 Years)

Lee W. Quimby 363

SELECTMAN (3 Years)

Arthur R. Kerr II 326

TRUSTEE OF TRUST FUNDS (3 Years)

Richard C. Papen 339

CEMETERY TRUSTEE (3 Years)

Rita Buker 343

LIBRARY TRUSTEE (2 Years)

Linda Marshall 356

SEWER COMMISSIONER (1 Year)

Robert Rowan 317

LIBRARY TRUSTEE (3 Years)

John Enright 341

SEWER COMMISSIONER (3 Years)

Russell Johnson 329

SUPERVISOR OF THE CHECKLIST (6 Years)

Janet E. Brown 346

SANDWICH RESULTS
INTER-LAKES COOPERATIVE SCHOOL DISTRICT OFFICERS

MODERATOR (1 Year)

Lee W. Quimby 363

MEMBER-AT-LARGE (3 Years)

Richard E. Hanson 318

RESIDENT OF SANDWICH (3 Years)

Howard Cunningham (write-in) 106

Major Larowe (write-in) 59

Frances Strayer-Benton (write-in) 2

SANDWICH RESULTS EXECUTIVE COUNCILOR DISTRICT 1

Joseph D. Kenney 173

Michael J. Cryans 202

ARTICLE 2. To see how the Town will vote by official ballot on the proposed amendments to the Town Zoning Ordinance as follows:

Are you in favor of the adoption of the following Amendments to the Town Zoning Ordinance as proposed by the Planning Board as follows:

1. Are you in favor of the adoption of Amendment No. 1 as proposed for the Sandwich Zoning Ordinance as follows:

Amend Article I, Section 150-5 Definitions: Add a definition for 'Road' and delete the definition for 'Unnecessary Hardship.'

YES 282

NO 64

2. Are you in favor of the adoption of Amendment No. 2 as proposed for the Sandwich Zoning Ordinance as follows: Amend Article II, Section 150-7 Permitted Structures and Uses: Clarify the criteria for approval for Home Occupations and Home-Based Businesses.

YES 267

NO 78

3. Are you in favor of the adoption of Amendment No. 3 as proposed for the Sandwich Zoning Ordinance as follows: Amend Article III, General Provisions Applicable to All Districts, by adding Section 150-20 C Lots Served by Roads, Streets, & Driveways: To clarify the number of lots served by roads, streets, and driveways.

YES 275

NO 67

4. Are you in favor of the adoption of Amendment No. 4 as proposed for the Sandwich Zoning Ordinance as follows: Amend Article XV, Variances and Specials Exceptions, Sections 150-101 & 150-102: to clarify the expiration time for approved variances and special exceptions.

YES 287

NO 57

At 8:00 A.M. Wednesday, March 12, due to hazardous weather conditions, Moderator Lee Quimby postponed and rescheduled the Deliberative Session of Town Meeting to be convened at 7:00 P.M. the following evening, Thursday, March 13, at Sandwich Central School. Notices were posted at Sandwich Central School, Town Hall, North Sandwich Store and Post Office, Sandwich Post Office and S.H. Wentworth Library.

At 7:00 p.m. on March 14, 2014 Moderator Lee Quimby opened the second session of the 251st Sandwich Town Meeting at Sandwich Central School. The Reverend Marshall Davis offered the invocation. Don Brown, proprietor of the Corner House Restaurant, to whom the Annual Report was dedicated, was introduced and received a round of applause for his generosity, dedication to and support of the Town. Mr. Brown led the Pledge of Allegiance and Mr. Quimby led the singing of the National Anthem. Mr. Quimby introduced Town Officers present, microphone runners and operator of the PA system, members of the Budget Committee, and members of the 250th Sestercentennial Committee. The Time Capsule prepared for the 300th Anniversary of Sandwich was on display at the back of the room and Selectman Arthur Kerr mentioned each person involved in designing and creating the capsule. Mr. Quimby read the results of the voting for Town and School District Officers, Proposed Zoning Amendments and the results of the town's votes in the State General Election for District 1 Executive Councilor. A total of 380 votes were cast at the polls representing 36% participation. Mr. Quimby proceeded to read the results of voting for the entire Inter-Lakes School Board district as follows:

	<u>Ctr. Harbor</u>	<u>Meredith</u>	<u>Sandwich</u>	<u>Total</u>
<u>Moderator</u>				
Lee Quimby	201	699	363	1,263
<u>School Board</u>				
<u>Member-at-Large</u>				
Richard Hanson	204	660	318	1,182
<u>School Board Member</u>				
<u>Resident of Sandwich</u>				
<u>(Write-Ins)</u>				
Howard Cunningham	29	108	106	243
Major LaRowe	4	15	59	78
Francis Strayer-Benton			2	2

Mr. Quimby announced State-wide results of the Executive Councilor District 1 election: **Joseph D. Kenney 21,351** and Michael J. Cryans 20,084

Mr. Quimby read Lee Rouner's Prayer for Town Meeting, asked for a moment of silence to remember the townspeople that passed away in 2013, also mentioning Executive Councilor Ray Burton and residents recently lost in 2014. He announced information regarding use of the building and the Rules of Conduct of the meeting.

ARTICLE 3. To see if the Town will vote to raise and appropriate the sum of \$ 672,063 for the following purposes:

General Government	\$ 558,717
Welfare	\$ 40,000
Debt Service	\$ 73,346

The breakdown of the major categories is listed in the budget.

Motion by Louis Brunelle, second by Anne Bullitt, voted affirmative.

ARTICLE 4. To see if the Town will vote to raise and appropriate the sum of \$ 244,510 for the Police Department for the following purposes:

Police Department	\$ 243,410
DARE Program	\$ 1,100

The DARE program will be funded by withdrawing \$ 1,100 from the Robert Ramirez Trust Fund, and the balance to be raised by general taxation.

Motion by Robert Miner, second by Anne Papen, voted affirmative.

ARTICLE 5. To see if the Town will vote to raise and appropriate the sum of \$ 62,365 for ambulance service.

Motion by Robert Rowan, second by Gerard Gingras, voted affirmative.

ARTICLE 6. To see if the Town will vote to raise and appropriate the sum of \$ 40,000 for a fully equipped 2014 Ford Expedition Police Cruiser and to fund this appropriation by the withdrawal of \$ 30,000 from the Police Equipment Capital Reserve, and to authorize the Selectmen to sell or trade the 2008 Ford Expedition and use the proceeds toward this appropriation, and the balance to be raised by general taxation. The Selectmen recommend passage of this Article.

Motion by Anne Bullitt, second by Louis Brunelle, voted affirmative.

ARTICLE 7. To see if the Town will vote to raise and appropriate the sum of \$ 5,690 for a multi-user and imaging police software upgrade and to fund this appropriation by the withdrawal of \$ 5,690 from the Police Equipment Capital Reserve. The Selectmen recommend passage of this Article.

Motion by James Mykland, second by Anne Bullitt, voted affirmative.

ARTICLE 8. To see if the Town will vote to raise and appropriate the sum of \$ 146,424 for Fire Protection.

Fire Department	\$ 138,864
Forest Fires/Red Hill Tower	\$ 2,500
Fire Department Special Details	\$ 5,060

The Fire Department Special Details in the amount of \$ 5,060 will be funded by the sponsoring organization and the balance to be raised by general taxation.

Motion by Christopher Boldt, second by Robert Rowan, voted affirmative.

ARTICLE 9. To see if the Town will vote to raise and appropriate the sum of \$ 15,000 for the purpose of upgrades to the Central Fire Station and Whiteface Station and to fund this appropriation by a withdrawal of \$ 15,000 from the Life Safety Building Capital Reserve. The Selectmen recommend passage of this Article.

Motion by James Martel, second by Carolyn Boldt, voted affirmative.

ARTICLE 10. To see if the Town will vote to raise and appropriate the sum of \$ 2,500 for the updating of the Town's Emergency Operations Plan as required by the Federal Emergency Management Agency; and to fund this appropriation with a grant of \$ 2,500 through NH Homeland Security and Emergency Management.

Motion by Robert Miner, second by Louis Brunelle, voted affirmative.

ARTICLE 11. To see if the Town will vote to raise and appropriate the sum of \$ 75,000 for the purpose of a two phase engineering study and design concerning the Town sewer system. Phase I to study the construction and installation of a replacement tank at the Squam Lake Road pump station, and Phase II to study the expansion of the sewer system to increase capacity.

Motion by Gerard Gingras, second by James Bullitt. After considerable discussion, voted affirmative.

ARTICLE 12. To see if the Town will vote to raise and appropriate the sum of \$ 671,019 to pay for expenditures for Highways, Streets and Bridges.

Highway, Streets and Bridges	\$ 670,178
Notch/Dale Road State Payment	\$ 841

Motion by Christopher Boldt, second by James Bullitt, voted affirmative.

ARTICLE 13. To see if the Town will vote to raise and appropriate the sum of \$ 10,000 for the purpose of repairing a drainage issue on Mountain Road.

Motion by Anne Bullitt, second by Nancy Gill, voted affirmative.

ARTICLE 14. To see if the Town will vote to raise and appropriate the sum of \$ 180,000 for the repair of Mount Israel Road (Phase I) and to fund this appropriation by the withdrawal of \$ 90,000 from the Highway Streets and Bridges Capital Reserve, and the balance to be raised by general taxation. The Selectmen recommend passage of this Article.

Motion by Margaret Merritt, second by Richard Papen, voted affirmative.

ARTICLE 15. To see if the Town will vote to raise and appropriate the sum of \$ 15,246 for the purchase of a 19 foot flat deck equipment trailer for the Highway Department and to fund this appropriation by the withdrawal of \$ 15,246 from the Highway Equipment Capital Reserve. The Selectmen recommend passage of this Article.

Motion by Sarah Zuccarelli, second by Kenneth Alcock, voted affirmative.

ARTICLE 16. To see if the Town will vote to raise and appropriate the sum of \$ 62,500 for the purchase of a Track Excavator for the Highway Department and to fund this appropriation by a donation of \$ 45,000 from the Alfred Quimby Fund and the balance to be raised by general taxation.

Motion by Kenneth Alcock, second by Alfred Lavigne, voted affirmative.

ARTICLE 17. To see if the Town will vote to raise and appropriate the sum of \$ 19,000 for the purchase of a John Deere 4-Wheel Drive tractor with snow-blower, scraper blade, and 60" mower deck attachments for the purpose of maintaining sidewalks in the winter and mowing town property in the summer and to fund this appropriation by the withdrawal of \$ 19,000 from the Highway Equipment Capital Reserve. The Selectmen recommend passage of this Article.

Motion by Ashley Bullard, second by Anne Bullitt. After considerable discussion, voted affirmative.

ARTICLE 18. To see if the Town will vote to raise and appropriate the sum of \$ 36,000 for upgrades to the Highway Shed including exterior paint, heating, plumbing and electrical upgrades, lighting, insulation and roof repair and to authorize the Selectmen to accept any energy grants for this project.

Motion by Kenneth Alcock, second by Robin Dustin, voted affirmative.

ARTICLE 19. To see if the Town will vote to raise and appropriate the sum of \$ 128,809 for expenditures on Sanitation.

Transfer Station	\$ 125,377
Landfill Monitoring	\$ 1,800
Household Hazardous Waste	\$ 1,632

The Landfill Monitoring cost of \$1,800 will be funded by a withdrawal from the Landfill Monitoring Capital Reserve Fund and the balance to be raised by general taxation. The Selectmen recommend passage of this Article.

Motion by Alfred Lavigne, second by Marilyn Read, voted affirmative.

ARTICLE 20. To see if the Town will vote to raise and appropriate the sum of \$ 26,000 for Transfer Station paving projects including a shim coat for a portion of the road.

Motion by Christopher Boldt, second by James Bullitt, voted affirmative.

ARTICLE 21. To see if the Town will vote to raise and appropriate the sum of \$25,000 for expenses related to the Central Sewer System, the breakdown as follows: 1. \$19,000 for the operation and maintenance of the Central Sewer System, and 2. \$6,000 for deposit into the Sewer Capital Reserve Fund for the purpose of reconstruction of the leach field. These monies to be derived from sewer user fees. This article by request of the Sewer Commissioners. The Selectmen recommend passage of this Article.

Motion by Robert Rowan, second by Robin Dustin, voted affirmative.

ARTICLE 22. To see if the Town will approve the use of the Sandwich Recycling Center by residents of the Wonalancet section of Albany. The Town of Albany to furnish a list of approved residences for which they will pay the Town an annual fee of \$125 for a year-round residence and \$100 for a seasonal residence. The revenues to be deposited to the General Fund. If approved, this authority shall continue indefinitely unless modified or rescinded by vote of a subsequent town meeting.

Motion by Ashley Bullard, second by Evelyn MacKinnon, voted affirmative.

ARTICLE 23. To see if the Town will vote to raise and appropriate the sum of \$ 135,111 for Culture and Recreation.

Parks and Recreation	\$ 111,961
Old Home Week	\$ 3,100
Patriotic Purposes	\$ 7,050
Independent Program	\$ 13,000

And to fund this appropriation by donations of \$30,000 from the Alfred Quimby Fund, \$ 450 from the Lena Nelson Trust, \$13,000 to be funded by the fees generated by the Independent Program, monies generated by program fees, donations, and the balance to be raised by general taxation.

Motion by Helen Gingras, second by Ann Burghardt, voted affirmative.

ARTICLE 24. To see if the Town will vote to raise and appropriate the sum of \$ 33,645 for the purpose of groundskeeping, plowing for roadside parking, and winter sidewalk maintenance.

Groundskeeping	\$19,645
Snowblowing for Roadside Parking	\$ 2,000
Winter Sidewalk Maintenance	\$12,000

Motion by James Bullitt, second by Louis Brunelle, voted affirmative.

ARTICLE 25. To see if the Town will vote to raise and appropriate the sum of \$ 7,000 for the purpose of electrical and equipment upgrades to Remick Park.

Motion by Ashley Bullard, second by Roger Plimmer, voted affirmative.

ARTICLE 26. To see if the Town will vote to raise and appropriate the sum of \$ 20,000 for the purpose of re-building Quimby Field and to fund this appropriation by a donation of \$ 20,000 from the Alfred Quimby Fund.

Motion by Anne Bullitt, second by Carolyn Boldt, voted affirmative.

ARTICLE 27. To see if the Town will vote to raise and appropriate the sum of \$ 4,890 for the purpose of re-sealing Tennis Court #2 & 3 and to fund this appropriation by a donation of \$ 4,890 from the Alfred Quimby Fund.

Motion by Dale Mayer, second by Ann Burgardt, voted affirmative.

ARTICLE 28. To see if the Town will vote to raise and appropriate the sum of \$ 4,000 for the purchase of a DR Field and Brush Mower and to fund this appropriation by a donation of \$ 4,000 from the Alfred Quimby Fund.

Motion by Adam Nudd-Homeyer, second by James Bullitt, voted affirmative.

ARTICLE 29. To see if the Town will vote to raise and appropriate the sum of \$ 2,759 to be added to the Parks and Recreation Expendable Trust Fund previously established. This sum to come from the unexpended fund balance (surplus) as of 12/31/13 and no amount to be raised from taxation. This amount is the equivalent of donations collected for this purpose from 2011-2013. The Selectmen recommend passage of this Article.

Motion by Virginia Jones Newton, second by Christopher Boldt, voted affirmative.

ARTICLE 30. To see if the Town will vote to raise and appropriate the sum of \$ 10,595 for the following purposes for Conservation:

Conservation Commission Operating Expenses	\$ 1,350
5 Days of Sandwich Conservation Camp	\$ 8,345
Green Mountain Conservation Group River Testing	\$ 900

The 5 Days of Sandwich Conservation Camp to be partially funded by approximately \$ 1,000 in camper fees. A withdrawal of \$ 3,450 from the Coolidge Conservation Trust will help fund both the 5 Days of Sandwich Conservation Camp and Green Mountain Conservation Group River Testing, and the balance to be raised by general taxation.

Motion by Diane Decker Booty, second by Margaret Merritt, voted affirmative.

ARTICLE 31. To see if the Town will vote to raise and appropriate the sum of \$ 69,500 to be added to existing Capital Reserve Funds as follows:

Fire Equipment Capital Reserve	\$ 10,000
Town Equipment Expendable Trust	\$ 20,000
Town Buildings Expendable Trust	\$ 10,000
Office Equipment Expendable Trust	\$ 3,500
Gravel Roads Capital Reserve	\$ 10,000
Police Equipment Capital Reserve	\$ 10,000
Library Building Expendable Trust	\$ 6,000

The Selectmen recommend passage of this Article.

Motion by Robert Miner, second by Diane Johnson, voted affirmative.

ARTICLE 32. To see if the Town will vote to discontinue the Town Hall Expansion Capital Reserve. Said funds, with accumulated interest to date of withdrawal, are to be transferred to the Town's General Fund, with the intent to use those funds to further pay down the Town Hall bond issue principal.

Motion by Richard Papen, second by Peter Wobber, voted affirmative.

ARTICLE 33. To see if the Town will vote to authorize the Selectmen to expend income from the Marjorie Thompson Fund as they see fit, for the benefit of children of Sandwich residents.

Motion by Geoffrey Burrows, second by Louis Brunelle, voted affirmative.

ARTICLE 34. To see if the Town will vote to raise and appropriate the sum of \$ 90,760 for the support of the S.H. Wentworth Library operating budget and trust fund management fees. This article by petition. The Selectmen recommend passage of this Article.

Motion by Nancy Russell, second by Ashley Bullard, voted affirmative.

ARTICLE 35. To see if the Town will vote to raise and appropriate the sum of \$ 679 in support of Starting Point, which provides crisis services to the victims of domestic and sexual violence and their children. This article by petition. The Selectmen recommend passage of this Article.

Motion by S. Daniel Kusch, second by Anne Bullitt, voted affirmative.

ARTICLE 36. To see if the Town will vote to raise and appropriate the sum of \$ 4,000 for Tri-County Community Action for the purpose of continuing services of the Fuel Assistance Program for the residents of Sandwich. This article by petition. The Selectmen recommend passage of this Article.

Motion by Adam Nudd-Homeyer, second by Louis Brunelle, voted affirmative.

ARTICLE 37. To see if the Town will vote to raise and appropriate the sum of \$ 1,500 for the Community Food Center at St. Andrew's. This article by petition. The Selectmen recommend passage of this Article.

Motion by Ann Burghardt, second by Linda Demaio, voted affirmative.

ARTICLE 38. To see if the Town will vote to raise and appropriate the sum of \$ 716 to assist the Northern Human Services, the Mental Health Center (formerly Carroll County Mental Health). This article by petition. The Selectmen recommend passage of this Article.

Motion by Glynis Miner, second by Susan Speers, voted affirmative.

ARTICLE 39. To see if the Town will vote to raise and appropriate the sum of \$ 9,000 for Moultonboro-Sandwich Senior Meals Program (formerly Meals on Wheels and Sandwich Congregate Meals). This article by petition. The Selectmen recommend passage of this Article.

Motion by Betty Alcock, second by Anne Bullitt, voted affirmative.

ARTICLE 40. To see if the Town will vote to raise and appropriate the sum of \$ 3,000 for the Winnepesaukee Wellness Center. This article by petition. The Selectmen recommend passage of this Article.

Motion by Richard Papen, second by Anne Papen, voted affirmative.

ARTICLE 41. To see if the Town will vote to raise and appropriate the sum of \$ 4,000 for the Doris L. Benz Center. This article by petition. The Selectmen recommend passage of this Article.

Motion by Virginia Heard, second by Thomas Thiel, voted affirmative.

ARTICLE 42. To see if the Town of Sandwich will vote to raise and appropriate the sum of \$2,834 for the annual support of services provided to the citizens of this community by the Visiting Nurse Association and Hospice of Southern Carroll County and Vicinity, Inc. This article by petition. The Selectmen recommend passage of this Article.

Motion by Ashley Bullard, second by Ann Burgardt, voted affirmative.

ARTICLE 43. To see if the Town will vote to raise and appropriate the sum of \$ 1,000 for the Interlakes Community Caregivers. This article by petition. The Selectmen recommend passage of this Article.

Motion by Susan Speers, second by Carolyn Boldt, voted affirmative.

ARTICLE 44. To see if the town will vote to raise and appropriate the sum of \$ 3,000 to support Carroll County Transit. This article by petition. The Selectmen do not recommend passage of this Article.

Motion by Frances Strayer, second by James Bullitt. After lengthy discussion, voted affirmative.

ARTICLE 45. To see if the Town will vote to raise and appropriate the sum of \$ 1,000 for the Loon Preservation Committee. This article by petition. The Selectmen recommend passage of this Article.

Motion by Susan Bowden, second by Robert Miner, voted affirmative.

ARTICLE 46. To see if the Town will vote to raise and appropriate the sum of \$ 1,000 for Friends of Mead Base Conservation Center. This article by petition. The Selectmen's vote on recommending passage of this Article is 2 yes and 1 no.

Motion by Alfred Lavigne, second by John Enright, voted affirmative.

ARTICLE 47. To see if the Town will vote to raise and appropriate the sum of \$ 5,000 for the Sandwich Historical Society. This article by petition. The Selectmen's vote on recommending passage of this Article is 1 yes, 1 no, and 1 refusal.

Motion by Janet Brown, second by Mallory Hathaway, voted affirmative.

ARTICLE 48. To see if the Town will vote to raise and appropriate the sum of \$ 5,700 for the Sandwich Children's Center which provides early childcare and education services. This article by petition. The Selectmen's vote on recommending passage of this Article is 2 yes and 1 no.

Motion by Nancy Russell, second by Timothy Miner, voted affirmative.

ARTICLE 49. To see if the Town will urge that the New Hampshire State Legislature join nearly 500 municipalities and 16 other states, including all other New England states, in calling upon Congress to move forward a constitutional amendment that guarantees the right of our elected representatives, and of the American people, to safeguard fair elections through authority to regulate federal spending, and clarifies that constitutional rights were established for people, not corporations.

That the New Hampshire Congressional delegation support such a constitutional amendment.

That the New Hampshire State Legislature support such an amendment, once it is approved by Congress and sent to the State for ratification.

The record of the vote approving this article shall be transmitted by written notice to Sandwich's congressional delegation, and to Sandwich's state legislators, and to the President of the United States, informing them of the instructions from their constituents by the Selectmen within 30 days of the vote. This article by petition.

Motion by David White, second by Carl McNall, voted affirmative.

ARTICLE 50. To transact any other business that may legally come before said meeting.

Motion to adjourn was made by Evelyn MacKinnon, second by Anne Bullitt, voted affirmative.

Meeting was adjourned at 9:32 P.M.

129 voters attended the meeting.

Respectfully submitted,

Sharon Teel, Town Clerk

FIRE DEPARTMENT

Fire/Rescue responded to 178 calls for service this year. Several medical aids and fires are the usual incidents with the medical aids being the most frequent calls.

The ongoing training program that the department has is continually keeping the members sharp on their skills. Members are currently involved in recertifying for our medical and firefighting training.

The Fire Department has been struggling with the increasing demands that have been placed on the department. The State and local reporting requirements as well as other demands have plagued the department for some time now. Attempting to contact the State on weekends or nights is impossible to achieve as they are not available. The various requirements for inspections, boiler permits, and building fire inspections have been placed on the back burner due to the fact that we are not available during the day when these requests are made and needed. The school requires safety inspections and periodic fire drills to be monitored by the Fire Department, and we find ourselves unable to provide that service.

The other side of this is the availability of personnel to respond during the work week. Currently, we do not have anyone that is working in town. This presents a problem for timely response to any given emergency. There have been several incidents to which no personnel from Sandwich could respond to; therefore, another department was called in to cover the call. This is not an acceptable solution due to the burden it places on the outside department that responds. Although Stewart's Ambulance responds to all medical emergencies in town, a quicker response from the department would be of greater benefit.

In general, the town has to come to terms that it has to maintain and support the Sandwich Fire Department in their effort to provide the best service to the community. Your vote in support at Town Meeting would be greatly appreciated.

The request is for a part-time Fire Chief position for 30 hour per week. This would enable the department to provide about 6 hours per day of coverage; anything over and above would be covered under department compensation. The duties could be expanded to assist the Board of Selectmen in conducting various town inspections.

Remember, safety is always the first thing one should consider in the household. If you have any questions concerning any safety issues in your home or apartment you rent, please call the department, and we will try to help you the best we can. Remember, check the batteries in your smoke detectors and test your system frequently. Every home should have a carbon monoxide detector installed. Every year there are people that find themselves victims of carbon monoxide poisoning; it is needless and should not occur.

I would like to thank Chief Wyman and Sgt. Varney and the other officers of the Police Department for their assistance; the Highway Department, Cathy and Jennifer for their assistance during the year, and the community for their support.

Respectfully submitted,

Louis Brunelle
Fire Chief



~ Sandwich Fire Department Leads the Grand Street Parade ~

Photo courtesy: Jude Davis



FOREST FIRE WARDEN AND STATE FOREST RANGER

Your local Forest Fire Warden, Fire Department, and the State of New Hampshire Division of Forests & Lands work collaboratively to reduce the risk and frequency of wildland fires in New Hampshire. To help us assist you, please contact your local Forest Fire Warden or Fire Department to determine if a permit is required before doing ANY outside burning. Under State law (RSA 227-L:17) a fire permit is required for all outside burning, unless the ground is completely covered with snow. The New Hampshire Department of Environmental Services also prohibits the open burning of household waste. Citizens are encouraged to contact the local fire department or DES at 603-271-1370 or **www.des.state.nh.us** for more information. Safe open burning requires diligence and responsibility. Help us to protect New Hampshire's forest resources. For more information please contact the Division of Forests & Lands at (603) 271-2214 or online at **www.nhdfi.org**.

This past fire season started in early April with the first reported fire on April 7, 2014. April, which is the traditional start to our spring fire season, began very dry with unseasonably dry conditions continuing through the entire month. This dry pattern continued through the first half of May. 80% of our reported fires this season occurred during this six week period. The largest fire was 24 acres, occurring in the Town of Tamworth. From mid-May through early September above average rainfall kept our total acreage burned statewide at 72 acres. This is the smallest amount of acreage burned statewide in several years. Late August through late September though brought a dry trend to northern areas resulting in several deep-burning remote fires. Our fire danger days correlated well with the days that there were fires actually reported. The statewide system of 16 fire lookout towers continues to operate on Class III or higher fire danger days. Our fire lookouts are credited with keeping most fires small and saving several structures due to their quick and accurate spotting capabilities. The towers fire spotting capability was supplemented by the NH Civil Air Patrol when the fire danger was especially high. Many homes in New Hampshire are located in the wildland urban interface, which is the area where homes and flammable wildland fuels intermix. Several of the fires during the 2014 season threatened structures, and a few structures were burned; a constant reminder that forest fires burn more than just trees. Homeowners should take measures to prevent a wildland fire from spreading to their home. Precautions include keeping your roof and gutters clear of leaves and pine needles and maintaining adequate green space around your home free of flammable materials. Additional information and homeowner recommendations are available at www.firewise.org. Please help Smokey Bear, your local fire department, and the State's Forest Rangers by being fire wise and fire safe!

2014 FIRE STATISTICS

All fires reported as of November 2014

Figures do not include fires under the jurisdiction of the White Mountain National Forest

CAUSES OF FIRES REPORTED

	Total Acres		Total Acres
Arson	2	Misc*	35
Debris	52		(*power lines, fireworks
Campfire	10	Lightening	0
Children	2	Smoking	5
			electric fences, etc.)

COUNTY STATISTICS		
County	Acres	# of Fires
Belknap	3.1	5
Carroll	24	4

~ ONLY YOU CAN PREVENT WILDLAND FIRE ~

PARKS AND RECREATION

2014 was another busy year for Sandwich Parks and Recreation. This year in conjunction with the Inter-Lakes Nordic Ski Team and a quickly activated group of fantastic and reliable volunteers, Sandwich hosted a massive high school Nordic ski meet with 1,200 competitors from all over NH. With the accompanying 800 spectators, the total attendance was 2,000!!! Not only did Sandwich host that race, the New Hampshire Middle School State Championships with 500 attending came to town for a second year. Entwined with the snow shoe race hosted by the Sandwich Sidehillers and another race during winter carnival...a huge number of outdoor sport loving families were treated to the excellent ski trails we proudly service here in town. Sandwich has become synonymous with winter outdoor activity.

This year Winter Carnival was held at Remick Park with the North Sandwich Store hosting the chili contest on their front steps. Ashley Bullard and Lois Carmody finished tied for votes, though somehow Lois kept the trophy. The skating rink was relocated or returned to Remick Park in North Sandwich with great success. The Sandwich Highway Department worked to grade the surface and construct the rink. In 2015 lights will be added to complete the project.

Quimby Field was completely renovated with the surface reseeded with uniform grass. There was tremendous leveling and huge boulders were removed; again, the Sandwich Highway Department jumped in to remove all of the rocks and unneeded debris. The surface required a great deal of hands-on watering this exceptionally dry fall, so the grass could take root. The baseball field also had its edges touched up and infield mix added, so the spring of 2015 should greet us with a bright shiny new field in the center of town.

Youth sports continued to thrive in town with our mast head programs: Youth Soccer, Nordic Skiing, Alpine Skiing, Basketball, and of course....Tennis. Participation was consistent from years past with many seasonal residents becoming more attached to town with participation in our summer programs.

Sandwich Youth Soccer showed well at the Inter-Lakes Youth Soccer Tournament and at the Carroll County Youth Soccer Tournament. Sandwich Youth Soccer is currently made up four (4) levels. Pre-K, K/1/2, 3/4, and 5/6. The growth of this program speaks to the energy of Sandwich youth. They all play and have a great time in the fall weather. Saturday morning games in Meredith have become quite an event with parents and friends being treated to exciting teams with exciting players. Evening games on Quimby Field are a "can't miss".

Special thanks to all of the volunteers who helped out this year - from parking to coaching, and the skating rink to Sunshine Park; it is all impossible without the help of this strong community.

Respectfully submitted,

Leo B. Greene, Jr.
Parks and Recreation Director

POLICE DEPARTMENT

It was another active year for your Police Department. I would like to thank the residents for their continued support of their police department. Police work is a hard job; one that challenges you and challenges your commitment, even in a small town. Having completed my 25th year as a Police Officer and coming from a Police family, (my father and brother are both police officers) I was disheartened to see a lot of social strife as we ended 2014, and a nationwide trend of persons protesting the police service. I am thankful, however, that I can serve in this noble profession in a town where the citizens support their officers. Without getting into the politics of the issues at hand or opining about it, let me simply say that I as your Police Chief and your officers work very diligently every day trying to provide our town with the best police service possible and that our job is more than enforcement. We recognize that we are the caretakers of our community and to that end, we try to fulfill our obligation to you every day through the vision and the values set forth in our mission statement.

MISSION STATEMENT

To provide the highest degree of law enforcement service to the members and visitors of our community, in a manner consistent with the rights and dignity provided for by law under the Constitution of the United States and the State of New Hampshire.

VISION STATEMENT

To provide 21st century law enforcement service, while maintaining a small town approach that is reasonable, courteous, and open-minded to all.

CORE VALUES

To be able to provide the highest degree of law enforcement service to the residents and visitors of Sandwich, our officers must be like minded in our department's mission of protecting the rights, serving the needs, maintaining order, and earning the trust of the population we serve. To that end, we the officers of the Sandwich Police Department adopt the following principles as our core values:

1. That we are professional.
2. That we are civic-minded, and we care about our community.
3. That we are fair and treat people with respect.
4. That we are inclusive in our problem solving, initiatives and programs.
5. That we are responsible, ethical, honest and trustworthy.

Over the summer the department saw some trends that we hope do not continue: the number of dogs left in vehicles and the amount of trash/ litter at Town Beaches. Plainly stated, dogs are not allowed at the Town Beaches; that means the parking lots as well. Additionally, if it is too hot for you to sit in the car, it is too hot for your dog. The temperature inside a vehicle rises very quickly – even if the windows are cracked – even

if a window is left open. In 2015, please remember to keep our four-legged family members at home if you are headed to the beach. The town has always maintained a “pack in pack out” policy for trash at our recreation areas. It is not acceptable to find bags of trash stacked against or in the porta-potty or left on or under a picnic table. Please remember to keep our recreation areas clean.

CRIME TRENDS

Crimes Against Persons: The department investigated two allegations of sexual abuse and assisted the State Police in the investigation of a sexual assault. The department saw a slight decrease in the number of assaults and domestic disputes. The department made two arrests for the Violation of Restraining Orders. Overall, there was no increase in crimes against persons.

Crimes Against Property: The department saw an increase in burglaries over the previous year; however, this increase was still lower than 2012. The amount of theft reports remained about the same as the previous year. In the fall, the department led a multi-agency theft investigation with the Tuftonboro and Wolfeboro Police Departments that resulted in arresting the individual responsible. At the conclusion of the investigation, thirteen charges in three towns were filed in District Court. The department was also able to solve a high profile burglary case that occurred during the Sandwich Fair that involved the theft of eighteen thousand dollars in jewelry. The department saw significant increases in the amount of vandalism and frauds reported. The department worked very closely over the year with the U.S. Forest Service on a destruction of resources case and several vandalism cases in Sandwich Notch. The destruction of resources case was brought to U.S. District Court, and the individuals responsible were convicted in U.S. District Court. Overall, there was a 63% increase over the previous year in Property Crime. While this seems like a large percentage, it was mainly due to the increase in vandalism and fraud reports.

The department saw no increase in drug related offenses, and a 1% increase in all other offenses.

Training: In order to maintain our professional certifications and to serve you better, officers participated in the following continuing education courses and conferences: Legal Update, Firearms Instructor Re-Certification, Domestic Violence Law Update, NH Traffic Safety Conference, Eye Witness Identification, Police Encounters with Developmentally Disabled Persons, Criminal Investigation, PSTC Council Rules on Firearms and HR218, Clinical Psychology of Children and Young People, Terrorism/Counter-Terrorism Practice and Theory, and Key Constitutional Concepts and Supreme Court Cases.

Programs and Projects: The department continued our Cooperative Agreement with U.S. Forest Service to patrol the Sandwich Notch. We have two newly assigned rangers to our District: Scott Howlett and Diron Tompkins, and it has been a pleasure working

with them over the past year. The Department did not receive a Highway Safety Grant; however, we plan to try again in 2015. We continue to deliver our community-based programs with our partners: Ice Cream Ticket program, DARE, Flag Care, Bicycle Safety, Project Good Morning, Driver Education, Sandwich Toy Drive, House Watch Program and Volunteers in Police Service Program.

Please remember to visit us on the web! The Police Department's page on the Town's website has a lot of useful information, downloadable forms, and the ability for you to request a house check via e-mail. Additionally, follow us on Facebook - our page has lots of useful information and several photo albums that illustrate your department, your town, and what it is like to live in Sandwich!

In closing, I would like to thank the members of the department - they are a truly dedicated and motivated group of individuals and a big thank you to our volunteers who do an incredible job assisting the Police Department with the House Watch Program. I would also like to thank the remainder of "Team Sandwich", who we work with very closely to provide you with the best municipal services possible: Selectmen's Office, Town Clerk's Office, Fire Department, Highway Department, Parks & Recreation, Library, and the Transfer Station for all of their assistance. Thank you to our other partners: Carroll County Sheriff's Office, NH State Police, U.S. Forest Service, and the Moultonborough Police Department for the assistance they have provided us over the past year. Finally, thank you to all of you for your continued support of your Police Department.

Respectfully submitted,

Douglas F. Wyman, Jr.
Chief of Police

~ K-9 Rony and Sgt. Varney ~

Rony shows off his skills with brave assistance from Sgt. Varney during Sandwich's 2014 Top Dog Event held on the Sandwich Fairgrounds in May. This was Rony's last public appearance before he retired from the Moultonborough Police Department on May 31, 2014. Rony, thank you for your service!

Photo courtesy: Doug Wyman



CRIMINAL OFFENSES	2014	2013	2012	2011	2010
Physical Assault	4	3	4	1	1
Sexual Assault	2	0	0	3	1
Intimidation (Threats/ Stalking)	1	1	2	3	1
Burglary	11	5	23	14	13
Theft (All Larceny)	29	24	38	29	47
Fraud	18	9	8	11	4
Issuing Bad Checks	0	0	4	4	0
Criminal Mischief	39	13	23	11	17
Trespassing	10	11	17	9	5
Harassment and Phone Harassment	2	8	6	6	6
Illegal Dumping	5	7	8	8	5
Recovered Stolen Property	12	4	11	5	9
CALLS FOR SERVICE	2014	2013	2012	2011	2010
Domestics and Restraining Orders	13	10	9	9	13
Juvenile Cases (Delinq, CHINS, Neglect)	6	15	17	9	9
MV Complaints/ Erratic Operation	42	48	43	49	49
VIN Verifications	23	32	23	32	29
Suicide and Attempted and Mental Health	4	0	4	2	2
Untimely Death Investigations	3	2	1	2	2
Call-Outs	30	41	34	33	23
Suspicious Activity	51	48	64	70	48
Assists to Motorists and Citizens	150	125	131	242	228
Miscellaneous Calls For Service	670	653	691	643	662
Dogs - (Loose, Vicious, Nuisance, in Veh)	42	50	60	75	75
Wildlife Involved Calls, (Bears, etc.)	32	13	23	27	35
Assist to Fire-Rescue	63	61	64	56	56
Alarms	45	59	44	39	44
911 Hang-Ups	14	20	7	7	15
Parking Complaints	20	28	17	31	20
Community Policing Activities	68	39	40	64	76
TOTAL OFFENSES	2014	2013	2012	2011	2010
	3226	3189	3501	3461	3190
MOTOR VEHICLE ACCIDENTS	2014	2013	2012	2011	2010
Total Police Reports	33	45	45	43	27
MOTOR VEHICLE ENFORCEMENT	2014	2013	2012	2011	2010
MV Warnings/ Summons	130	306	129	305	264
Parking Tickets	66	83	79	82	101
ARREST OFFENSES CHARGED FOR 2014					
Theft By Unauthorized Taking	9	Driving After Suspension			3
Bench Warrant	6	Operating W/out Valid License			1
Receiving Stolen Property	3	Operating w/ Suspended Registration			1
Simple Assault	3	Attempted Burglary			1
Attempted Assault on Police Officer	1	Burglary			1
Assault on Police Officer	2	Criminal Mischief			1
Resisting Arrest and Disobeying Police Off	3	Disorderly Conduct			1
Possession of Controlled Drug	1	Violation of Protection Order			2
Unlawful Possession of Alcohol	1	Protective Custody - Alcohol			4
Prohibited Sale (Alcohol)	1	Protective Custody - Drugs			1
Criminal Trespass	1	Protective Custody - Mental Health			1
TOTAL ARRESTS	2014	2013	2012	2011	2010
	22	16	27	32	27

HIGHWAY DEPARTMENT

The department, along with the entire community, dealt with a very long winter with multiple snow and ice storms; all were very happy to welcome spring. Due to the late arrival of spring, grading of roads was delayed and stretched into July. We took delivery of the excavator, which was put to good use with approximately 500 hours of operation this season. Extensive ditching along roads was done throughout town. A troubled area on Dale Road became a priority as it required extensive tree cutting and ditch work; this was done as the hill always washed out. The work resolved the issue; however, we will continue to monitor.

The paving project on Mt. Israel Road was completed in July and made a significant improvement in this section of the road. In September, the problematic culvert issues were addressed on Mountain Road. With the assistance of an engineer, thirty-inch culverts were installed to handle the heavy flash rains. Thank you to the landowners for the drainage easement to allow for these culverts to be placed. A scenic road cut was approved by the Planning Board for Wing Road and Bennett Street Loop to improve drainage issues and safety.



~ Mt. Israel Road Gets A Facelift ~

Kim Buker works his magic with the bulldozer.

Photo courtesy: Jon Peaslee

The highway garage has had some upgrades and improvements with the painting of the exterior of the building; replacement of electrical panels, circuit breakers, and meter socket on the outside of the building; thirteen LED lights were installed; and R-24 insulation was added to the roof.

We had our first major snowstorm at Thanksgiving along with rain and ice – these storms continued until the end of the year. We also had a significant warm spell, which caused some roads to see mud.

The crew participated in a variety of training this year: Winter Salt Use, Culvert Maintainer, Occupational Safety and Health Administration, 10 hour Air Brake Maintenance and Repair Certification, Department of Transportation License Refresher Course, Level One Transfer Station Operator, CPR, AED and Basic First Aid.

I would like to thank the Board of Selectmen, Cathy and Jennifer and all other departments for their support. I extend thanks and appreciation to the highway crew: Travis Colby, Steve Dow, Tom Norcross and Bob Streeter for their hard work and service to the community. We welcomed Mike Hudson as a part-time member of the crew this year. I would also like to thank the staff at the Transfer Station: Marilyn Read, John Noble, and Noah Reveley-Hunt.

Respectfully submitted,

Jonathan Peaslee, Road Agent



~ Ice Rink Returns Home to Remick Park in North Sandwich ~

The Highway Department removed twelve inches of mixed soil in preparation for the new rink. Three drainage ditches were excavated and four inch drainage pipe and crushed stone was installed. Twelve inches of clean sandy fill was put in and over that they mixed topsoil with sand and applied six inches to the entire rink area. In the spring of 2015, the area will be regraded and seeded for grass. Also installed during the construction phase was electrical conduits for lighting and power outlets for year-round activities. A job well done!!

Thank you to the Doris L. Benz Fund for project support.

Photo courtesy: Jon Peaslee

TRANSFER STATION

The Transfer Station continued to improve on efficiency in the general operation of the department with minor modifications to help reduce costs to the town. Thank you to residents for your cooperation and adjusting to these modifications by complying with the process for recyclables including cutting cardboard to appropriate size, which improves compacting and saves disposal costs.

The first phase of the paving project was completed with lines and walkway to improve traffic flow and safety; please observe traffic flow and speed to prevent accidents and injuries. We anticipate completing the paving in 2015.

Summary of disposed materials:

Recyclables	146 Tons
Household Trash	271 Tons
Construction Debris	109 Tons
Recyclable Metals	23 Tons

There has been some changes in staff this year: we would like to thank Mike Welch for his many years of dedicated service. We thank John Noble for his service; he transferred from full-time to stand-in support. Travis Colby, from the Highway Department, has completed his Level One Transfer Operator Certification, which will allow for necessary coverage of the department when the primary staff are absent.

Thanks and appreciation to Marilyn Read, Mike Welch, John Noble, the Highway Crew, Noah Reveley-Hunt, Board of Selectmen and Office Staff for your support and assistance throughout the year.

Respectfully submitted,

Jonathan Peaslee
Road Agent

~ The Trash Team ~

L to R: Travis Colby, Marilyn Read, and
Jon Peaslee

Photo courtesy: Jon Peaslee



AGRICULTURE COMMISSION

Members for 2014 are: Bob Butcher, Ginger Heard, Betty Alcock, Holly Cook, Pat Russell, Mark Longley, Dick Devens and Maggie Porter. As Chair, I wish to thank all of these members for their time, wisdom and patience during the year.

We sponsored or co-sponsored the following events:

- In February, we sponsored a talk at the Library on Heirloom Seeds given by Nel Garden.
- We initiated a “salt substitute program” for winter de-icing. Educational materials, accompanied by free samples, were available for all.
- In July, we co-sponsored with Friends of the Library a presentation by Chris Schadler on the “Eastern Coyote”.
- We promoted Historic Barn Preservation Easements (RSA-79D), and this resulted in several new easements being placed on barns in Sandwich.
- In November, we sponsored a talk by Curt Laffin on the “American Chestnut” at the Benz Center.

We are currently in the midst of an inventory of all barns in Sandwich. This is in preparation for an event scheduled for 2016 that hopefully will culminate in a historic barn tour and education program. More to come.

We have continued to update “The Agriculture Commission” section of the Town of Sandwich website. This is a huge resource and thanks go especially to Mark Longley for all of his work in this area.

For 2015, we expect to continue to expand our speaker presentations and educational discussions. We support local agriculture in all its endeavors. We urge you to check out the Sandwich Farmer’s Market and support the farms and the business of agriculture in Sandwich.

Betty Alcock has been a member of the Commission since the beginning. We acknowledge her hard work and great humor during her tenure. She will be missed.

If you are interested in becoming a commission member, please contact the Selectmen’s Office. We welcome new members. Our meetings are generally the third Thursday of the month at 5:30 P.M. at the Benz Center, but it is always best to check the schedule before heading out.

Respectfully submitted,

Bob Butcher, Chair

CEMETERY TRUSTEES

The Sandwich Cemetery Trustees manage the North Sandwich Cemetery, Elm Hill Cemetery and Grove Street Cemetery for the benefit of Sandwich residents and land owners. The Trustees also use interest from perpetual care to maintain the Whiteface and Thompson cemeteries. The John Visney Trust provides resources for the care of the Mason Cemetery, and the Arthur Heard Trust generously supports the care of Grove Cemetery.

The wet weather presented a challenge to early spring mowing for everyone; however, the cemeteries managed by the Cemetery Trustees were well cared for in 2014. Jere Burrows and crew cleaned and mowed our cemeteries, and Jeffrey Brown cared for the Mason Cemetery.

The Trustees thank Kip Downs and Don Casey for adopting the cemeteries in their neighborhood. Volunteers are an important resource to the Trustees. Volunteerism make our system work. Ask a Trustee how you can contribute or volunteer.

A favorite epitaph that starts "Look blooming youth as you pass by," presents a viewpoint of the trustees for the more than sixty old family burial grounds in Sandwich. We believe the people of this generation should care for cemeteries easily labelled "neglected." Once again, Carl Nydegger volunteered to properly restore broken grave stones in old family burial grounds. Carl restored stones in Eastman Cemetery, the David Gilman Cemetery, and the Thompson Cemetery. Carl also restored stones in Grove Cemetery and the Moulton/Beede Cemetery, and restored the old Daniel Smith Cemetery at Coolidge Farm. Roger Merriman and Peter Pohl helped as well. In total, Carl "fixed" more than twenty stones in several cemeteries. There is not enough space in this report to describe the wonderful work that Carl did for this town!



~ **Gilman Cemetery** ~

Carl Nydegger and Roger Merriman make necessary repairs to stones in the Gilman Cemetery, West Sandwich

Photo courtesy: Geoff Burrows

Finally, we remind you that all burials in the town of Sandwich must be reported to the Town Clerk. The rights to determine activity in an old family burial ground are reserved to direct lineal descendants of the family.

I would like to thank my fellow Trustees - Roger Merriman and Rita Buker.

Respectfully submitted,

Geoffrey Burrows

CEMETERY TRUSTEES

GENERAL ACCOUNTS	
MVSB Checking Account as of 1/1/14	\$ 5,939.25
RECEIPTS	
Interest from Checking Account	\$ 0.64
2014 Annual Town Appropriation	\$ 1,000.00
Arthur M. Heard Trust	\$ 3,000.00
TOTAL RECEIPTS	\$ 4,000.64
EXPENDITURES	
General Maintenance (Jere Burrows)	\$ 5,840.00
Post Office Box Rent	\$ 48.00
Stone Repair (Carl Nydegger)	\$ 118.00
TOTAL EXPENDITURES	\$ 6,006.00
MVSB Checking Account as of 12/31/14	\$ 3,933.89
MVSB Certificate of Deposit as of 12/31/14	\$ 8,606.55

MASON VISNY ACCOUNTS	
MVSB Savings Account as of 1/1/14	\$ 648.43
RECEIPTS	
Trustee of Trust Funds	\$ 286.80
Interest from Savings Account	\$ 0.34
TOTAL RECEIPTS	\$ 287.14
EXPENDITURES	
General Maintenance (Jeffrey Brown)	\$ 760.00
TOTAL EXPENDITURES	\$ 760.00
MVSB Savings Account as of 12/09/14	\$ 175.57
Certificate of Deposit at MVSB as of 12/31/2014	\$ 5,128.00

Respectively submitted,

Rita Buker, Trustee

CONSERVATION COMMISSION

The Sandwich Conservation Commission advises the Board of Selectmen on conservation issues, provides stewardship of Town-held conservation lands, reviews wetland issues, investigates citizen concerns regarding the Town's natural resources, oversees and maintains two trails, controls expenditures from the Conservation Fund, and supports the Five Days of Sandwich summer camp.

In 2013 the Selectmen accepted the donation of a 107-acre parcel of land (Map R1 Lot 35) along Meadow Brook in East Sandwich as a conservation area mandated by the NH Department of Environmental Services (DES). The Commission met during this past year with interested residents, members of the Agriculture Commission, and the Selectmen to discuss the use and stewardship of this land, now named the Meadowbrook Conservation Area.

Commission members initiated a project to control the spread of oriental bittersweet that is choking and killing native trees in the newly acquired conservation land. In August, they mechanically cut and removed some of the heavier stands of bittersweet in this area; the project will continue in 2015 and beyond. The Commission plans to remove accumulated debris (plastic sheeting, tires, and discarded lumber) from the land in 2015.

The Commission also concluded that future use of the Meadowbrook Conservation Area requires the careful delineation of the wetland complex by a professional wetland scientist. In the meantime, members of the public are welcome to explore by foot this addition to town conservation land.

The Commission expects the wetland assessment of the Meadowbrook Conservation Area to be completed in 2015 with monies from the Conservation Fund, the major source of funding for the recent Sandwich Notch restoration. Revenues deposited in the Conservation Fund come from a percentage of the Land Use Change Tax (LUCT), the amount paid to the Town when land is removed from current use.

Under State regulations, 100% of the LUCT may be allocated to a town's Conservation Fund for use in acquiring or stewarding conservation land. The current allocation in Sandwich stands at 25%. Following a recommendation by the 2011 Master Plan to increase the percentage of LUCT allocated to the Conservation Fund, the Commission undertook a comparison of Sandwich with other towns in the state. Of the 164 NH municipalities that have Conservation Funds with LUCT allocations, 144 (88%) exceed Sandwich's 25% allocation; all but one of the 24 surrounding towns exceeds this allocation.

Commission members, with other volunteers, carried out the annual stewardship monitoring of Town-held conservation easements that include over 2,000 acres on 24 separate properties. Monitoring of each easement includes contacting the landowner, walking the land, checking boundaries, evaluating compliance with the conservation easement deeds, noting any unusual flora or fauna, and summarizing the findings in a written report.

Commission member Helen Gingras serves as the trail steward, overseeing the maintenance of two trails in Town: the trail to Red Hill Pond and the Bearcamp River Trail. Maintaining the trails requires the removal of brush and blow-downs and, this year, the repair of a bridge crossing a

stream. The entire length of the Bearcamp River Trail, from Beede Falls to the Tamworth line, was open in 2014 for the first time in several years. Helen and Mark Longley led hikes along portions of this trail during Old Home Week. The Commission thanks Mark and Gerry Gingras for their dedicated trail work, the Over-the-Hill Hikers for funding new signs and bridge repair, and the many landowners who allow the trail to cross their land.



~ Bearcamp River Trail ~

Helen Gingras and her dog, "Ozzie", Mary Cullen and Sue Speers out for a hike.

Photo courtesy: Peggy Merritt

Citizen concerns brought to the Commission in 2014 included public access to Red Hill Pond, the human impact on shoreline vegetation at Bearcamp Pond, and beaver control with its effect on the Meadowbrook Conservation Area and adjoining properties. Commission members met with residents and landowners, conducted field visits, consulted State officials and wetlands experts, and worked with town officials and employees to address these concerns.

Dan Reidy, assisted by Louisa Bryant, directed the "Five Days of Sandwich," the popular day-camp that introduces the children of Sandwich residents to the natural wonders of the Town. Three week-long sessions were held in July for a total of 36 campers, aged 7-14. Activities included hikes on several sections of the Bearcamp River Trail. Camper fees (\$40 per child) cover a portion of the cost of this conservation program with monies from the Coolidge Trust funding the remainder.

The work of the commission would not be possible without the service of many volunteers. We thank these dedicated individuals and groups who have worked with us in protecting the natural resources of the Town.

Respectfully submitted,

Peggy Merritt, Chairman

HISTORIC DISTRICT COMMISSION

Business in the Historic District in 2014 included: Sandwich Historical Society built a Carriage House at Quimby Park; the move of the barn at 29 Church Street; continuation of replacing windows at the old Quimby School; a temporary sign for Advice to the Players at the Corner House Inn; paving the driveway of 11 Skinner Street and the change of the Mocha Rizing sign to Barking Dog which closed soon after.

Other significant events this year: The historic Village Inn was sold to a native Sandwich woman; the Dr. Lott Cook house on Maple Street was sold; the Blanchard house on Main Street is ready for a family; and a year-round resident would be a welcome addition.

Of particular interest to the Historic District is the sale of the former Taylor Home/ Senior Housing at Heard Road to Brady Sullivan. Heard Road, no longer an over-55 retirement community and is now open to anyone for a monthly rent.

With the proposal this year for a Village District and discussion of housing and expansion of the sewer presented by our Planning Board - this fact must be noted: thirty-five years ago Senior Housing, the Historic District and the Sewer were brought to the town. Two are a success.

Preservation of the village of Center Sandwich has been recognized. The State of New Hampshire Division of Historic Resources nominated and the U.S. Department of the Interior placed our village on the National Register of Historic Places maintained by the National Park Service. Every building in the village is a contributing member of the Center Sandwich Historic District.

Respectfully submitted,

Geoffrey Burrows
Chairman

~ Carriage House ~

The Sandwich Historical Society and the Alfred Quimby Fund Trustees received approval from the Board of Selectmen and the Historic District Commission to build a carriage house behind the Quimby Transportation Barn on Maple Street to house some of the Society's larger collections.

Photo courtesy: Geoff Burrows



PLANNING BOARD

2014 brought a small uptick in applications before the Board. We considered applications for four (4) new Subdivisions, a revision of the Berkowitz subdivision approval to allow for overhead utilities, two (2) Boundary Line Adjustments, three (3) Scenic Road tree-cutting proposals, two (2) Site Plan Reviews, and onsite inspections of the two (2) active gravel pits in town.

As important, we were able to continue with some actual “planning” work. In this effort, our primary focus was on the concept of creating a “Village Zoning District” within our Zoning Ordinance. This proposal has been completed. We held two public informational meetings and two “official” Public Hearings. Voters will be asked for approval of this district when they go the polls the day before Town Meeting. Below is a “recycled” portion of our 2012 report. It continues to reflect the Board’s intent on this topic.

“The purpose of such a district would be to allow for properties within the village to have zoning restrictions that could differ from properties in the Rural/Residential district. At present, the Zoning Ordinance does not differentiate between property in the village and property elsewhere in town. It is a bit of a “one size fits all” approach, and it has been noted that most of the properties in the village do not conform to one or more requirements of the Zoning Ordinance. We could not, at present, construct a village in Sandwich that would in any way resemble the existing Center! This seems a bit odd, given that much of what many of us love about Sandwich is found in our village. There is a feeling among many that the Center lacks vitality and that its viability as a social and economic locus is slowly diminishing. This has been reflected in the recent reports of both the Master Plan Committee and the Smart Growth study. Both documents recommended that the Town create such a village district as a means to encourage activity in the Center that will enable it to remain as the true and effective “center” of our Sandwich. The Planning Board has chosen this issue as the first priority for our planning efforts. The Board is aware that this idea was previously considered and rejected; nonetheless, we feel that circumstances and ‘the times’ have changed, and it is an idea that is worthy of careful study.”

The proposed Village District regulations would create a new zoning district significantly greater in size than the area presently served by the sewer system and encompassed by the Historic District. It would allow for reduction in setbacks for buildings, limits on footprint area of buildings, and exclusion of a few uses that are allowed in our present Rural Residential district. The Historic District and its regulations would remain intact. The Sewer District and its regulations would be unchanged by adoption of this proposed change to the Zoning Ordinance. It should be noted that the Planning Board has neither purview nor authority in matters of the Sewer or Historic Districts. Each has its own Commission that oversees matters relative to those districts.

The Planning Board continued collaboration with the Selectboard, Quimby Trustees, Fair Association, and the Church Trustees to address the need for enhanced public parking options in the village. This effort resulted in an agreement that is satisfactory to all parties and creates more capacity and flexibility for public parking in the Center.

In addition to the Village Zoning District proposal (Amendment #7), on the written ballot for 2015 Town Meeting, you will find seven other proposed Zoning Ordinance amendments for your consideration. The complete content of these proposed amendments, and the Board's rationale for them, is available at Town Hall and on the Town's website. The Board would appreciate your votes for approval as we endeavor to ensure this document is an accurate reflection of the Town's Master Plan, as well as the New Hampshire Revised Statutes Annotated.

Amendment #1 would eliminate the definition of "Accessory Dwelling", which has proven to be ambiguous and open to various interpretations. That term would be replaced by "Bunkhouse / Sleeping Cabin". This definition would better describe structures that already exist in town and allow for new structures which are accessory structures used on a temporary basis for additional sleeping quarters.

It would also establish a new definition of "Accessory Apartment"; which would allow a second complete dwelling unit within, or attached to, a primary dwelling – think of the generic term, "mother-in-law apartment". The Board believes there would be real benefit to the Town by allowing for more options and greater flexibility in our housing. Children and young people might better be able to get established here, elders would have more options for remaining in their homes, caregivers might trade their services for an affordable place to live.

Amendment #2 would establish criteria for permitting of "Accessory Apartments".

Amendment #3 would allow for more sensible access to existing land-locked lots and lots with less than the required 160 feet of road frontage. These lots were created prior to the establishment of our zoning ordinance and do not meet the minimum 160 foot frontage requirement.

Amendment #4 would update our wetland protection provisions to be consistent with changed New Hampshire Department of Environmental Services regulations regarding septic systems.

Amendment #5 clarifies aspects of the process to appeal decisions of official boards and commissions of the town, and also the deadline for appeals to the ZBA.

Amendment #6 clarifies that it is the responsibility of the Selectboard to determine when a violation of the Zoning Ordinance has occurred, and it would give that board greater flexibility in determining when it is in the best interest of the Town to initiate enforcement action.

Amendment #8 is needed to change language regarding building setbacks to delete the term "Accessory Dwelling" and add "Bunkhouse / Sleeping Cabin". This would reflect changes made by Amendment #1, and clarify that bunkhouses would have the same setbacks as principal structures.

The Capital Improvements Planning subcommittee (CIP) again undertook the work of projecting long-term capital expenditures for the town. Toby Eaton led this effort, assisted by Mike Babcock, Frank Paine, Elaine Peaslee, and Brian Peaslee. The result of this annual process is a report that is useful for the SelectBoard, Budget Committee, and citizenry in tracking the items and projects that will have large budget impacts out as far as 25+ years. It is an aid in efforts to manage the budget in an orderly and predictable manner and helps in the effort to keep tax rates consistent. We appreciate the work of the CIP. It should be noted that the CIP team is not limited to Planning Board members. Anyone with an interest in the long view of town infrastructure should contact the town office. You will be welcomed to the effort.

I continue to believe that the citizens of Sandwich should be humbled by the lengthy and diligent efforts of those who step up to serve on town boards and committees. Citizen government would be a “pie in the sky” dream were it not for their work. The dysfunction in Washington is a reminder of our great fortune to live in this beautiful place, where anyone can receive an honest hearing and careful consideration from their peers on any board or committee. Everyone’s views are worthy and you can make a real difference - especially if you will give of your time to take part in this self-government experiment. You may find a challenge worthy of your attention, and if you have not tried it yet you will be especially welcomed.

To all members who have served in the Planning Board’s efforts this last year – thank you. To Wendy, who has brought competence and hard work to the position of Planning Board Secretary – and who keeps us on the rails – thank you. To Cathy and Jennifer – thank you again for your work and support.

We have openings for alternates on the Planning Board and encourage anyone – whether new to town or a long-time resident – to join us in our efforts to chart a course for Sandwich that will help to ensure that it remains the special place we have collectively inherited.

Respectfully submitted,

Tim Miner, Chair

~ **Wing Road Site Walk** ~
The Planning Board takes a break
for a picture during their Scenic
Road Cut Site Walk.

Photo courtesy: Jon Peaslee



TOWN OF SANDWICH		MAJOR CAPITAL PROJECTS SPENDING FORECAST																								
VEHICLES		Sponsor	2013	2014	2015	2016	2017	2018	2019	2020	2021	2022	2023	2024	2025	2026	2027	2028	2029	2030	2031	2032	2033	2034	20 Yr Spend	
		Actual	Detailed Plan					Long Term Forecast																		
Highway Department Vehicles		J. Peaslee						35							40							40				
2008 F350 w/ plow																									115	
Replace 2012 F-550 w/ International w/ plow				120								120							120						360	
2003 Int'l 7400 / 6 wh Dump w/ plow													153										153		306	
2004 Int'l 7400 / 6 wh Dump w/ plow														153										153	306	
Replace 2012 F-550 w/ International plow														120						120					360	
2010 International Workstar- 6 wh Dump w/ plow																		153							153	
1999 JD544H Loader* - 15 year life													50	50	50	50	50								250	
1998 JD672CH Grader* - 20 year life													40	40	40	40	40								200	
2016 NEW Loader* - 15 year life					44	44	44	44	44																220	
2012 Flatbed Trailer - 20 year life			15																				15		15	
2009 Case Track Excavator -15 year life			63																63						63	
2006 Case 580SM Backhoe* - 10 year life											20	20	20	20	20										100	
NEW Vibrating Roller - 15 year life				85																85					170	
New Dump Body & Sander for 2004 Int'l 7400				30																					30	
New Dump Body & Sander for 2003 Int'l 7400					30																				30	
Tractor/Snow blower - Rec. Dept Use			19											19									19		38	
* Using 5 year lease proposal																										
Fire Department Vehicles		L. Brunelle																								
1997 Mack 1000 gal Pumper - Eng. #1																	350								350	
2005 KME AWD 750 gal Pump w/ CAFS - Eng. #2																									0	
1980 Mack 1000 gal Pumper - Eng. # 3		380																							0	
1994 Mack 1000 gal Pumper - Eng. #4																									0	
2001 Ford F550 Rescue Vehicle						90										90									180	
1986 F350 Utility / Command Vehicle																									0	
Police Department Vehicles		D. Wymann																								
2008 Ford Expedition 4WD - 6 year			40							40						40									120	
2010 Ford Expedition 4WD - 6 year					40							40						40							120	
Vehicles Major Cap Ex Total \$000's			380	137	235	204	164	79	44	84	20	180	263	402	150	220	440	193	183	85	120	80	153	187	3486	
BUILDINGS & INFRASTRUCTURE		Sponsor	2013	2014	2015	2016	2017	2018	2019	2020	2021	2022	2023	2024	2025	2026	2027	2028	2029	2030	2031	2032	2033	2034	20 Yr. Spend	
		Actual	Detailed Plan					Long Term Forecast																		
Center Sandwich Sewer System Eng. Study	Selectmen	75					X	X	X	X	X	X	X	X	X	X	X	X	X	X	X	X	X	X	0	
Transfer Station Upgrades	Selectmen					30	30																		60	
Town Hall Renovation Bond	Selectmen	64	64	64	58	57	56	54	53	52	51	50	49	47	46	45									682	
Whiteface Fire Station Generator	L. Brunelle																								0	
Police Dept. Renovation / Expansion	D. Wymann			10	X	X	X	X	X	X															10	
Police Dept. Software "Hub" Expansion	D. Wymann				10																				10	
Parks & Rec Storage Building	L. Greene																								0	
Parks & Rec Snowmobile / Groomer	L. Greene																								0	
Library Roof Repair	Lib. Trustees																								0	
Center Sandwich Sidewalks	Selectmen																								0	
Center Sandwich Parking Facilities	Selectmen																								25	
Maintain/New Fire Ponds w/ Hydrants	L. Brunelle	20		5	5	5	5	5	5	5	5	5	5	5	5	5	5	5	5	5	5	5	5	5	100	
Master Plan Update	Planning Bd								20											20					40	
Hwy Shed Upgrades & (Sander Shed 2015)	J. Peaslee		36	30																					30	
Highway Shed - New Roof (No estimates yet)	J. Peaslee									150															150	
SCS Emergency Generator	Selectmen																								0	
Website, Mapping & Software	Selectmen																								0	
Bldgs. & Infra Major Cap Ex Total \$000's			84	175	109	103	117	61	59	78	207	56	55	54	52	51	50	5	5	5	5	5	5	5	1107	
Note: X - No cost estimates available yet																										

[illegible]

NOTICE

If you own real estate lots that were involuntarily merged by municipal action, you may be able to have those lots restored to their pre-merger status.

Your property may qualify if two or more lots were merged for zoning, assessing, or taxation purposes and the merger occurred:

- During your ownership, without your consent; or
- Prior to your ownership, if no previous owner consented to the merger.

To restore your property to pre-merger status, you must:

- Make a request to the local governing body
- No later than December 31, 2016.

Once restored:

- Your properties will once again become separate lots; however, they must still conform to applicable land use ordinances. Restoration does not cure non-conformity.

This notice must be:

- *Posted continuously in a public place from January 1, 2012 until December 31, 2016, and*
- *Published in the 2011 through 2015 Annual Report.*

Read the full statute at RSA 674:39-aa Restoration of Involuntarily Merged Lots.

SAFETY COMMITTEE

At the end of 2013, the Town of Sandwich re-established the Safety Committee, otherwise known within our state government as the Joint Loss Management Committee (JLMC). The JLMC is comprised of employees from each of the departments within our town and is charged with identifying and responding to safety concerns within each department as well as setting goals and objectives for the continual monitoring of our safety programs.

On November 25, 2013 the Committee held its first meeting where initial goals and objectives were outlined. The first order of business was to ready the town for an audit which was being conducted by the New Hampshire Department of Labor on March 19, 2014. The committee responded to the charge given by the Selectmen by identifying key issues and concerns within each department and remedying them in time for the audit. It was a comprehensive task and required the full cooperation and dedication from all staff members of the departments, the department heads and the Selectman.

The Committee met weekly from November 2013 to March 2014 and was successful in creating a working JLMC Safety Manual and making necessary suggestions for improvements and corrections to the structures and work environments within our town. On March 19, the Department of Labor did a full inspection of our facilities, and the Committee is proud to report that we passed with flying colors! It was an extremely “clean” audit with only minor issues found for follow up.

The committee met another objective of providing appropriate training opportunities relevant to safety on September 26, 2014 by sponsoring a full day of mandatory training at the Central Fire Station where certification in the areas of Basic 1st Aid, CPR and AED practices took place. All employees attended, passed the class and received certificates.

The committee now meets quarterly and continues to monitor our policies and procedures relevant to the safety of our town facilities, its employees and ultimately our citizens.

As chairperson, I would like to express heartfelt thanks and gratitude to the following committee members for their tremendous dedication and sincere efforts throughout this year: Shawn Varney – Police, Leo Greene Jr. - Parks & Recreation, Bob Miner - Fire, John Noble – Transfer Station, Michael Welch – Transfer Station, Steve Dow - Highway and Travis Colby – Highway.

We are now looking forward to our continued successes in 2015!

Respectfully submitted,

Jennifer Martel, Chair

SAMUEL H. WENTWORTH LIBRARY

During 2014, the Library supported an ever changing technology media driven by community demand. Libraries are not just about traditional hard back books. There are DVDs, CDs, magazines, newspapers, audiobooks, New Hampshire collection, a community room for events, passes to community places of interest, and internet for public use. We expanded the collections in a wide range of media to include Blu-Ray DVDs and MP3 audiobooks while still providing those new bestseller books. We continued to provide six days a week of 35 open hours and added 86 new patrons.

Collections: The total collection is approximately 18,100 items, an approximate number we maintain for display and space reasons. We added 2,861 new items to our collection and welcome suggestions from our patrons. In addition to the books (classics, fiction and non-fiction, young adult and children), we have an extensive collection of over 4,248 DVDs. We are also part of the Carroll County Library Coop, which provides an additional 1,190 rotating items. Audiobooks are available on CD, MP3 and “playaway” formats, and we offer complete audio packages including ear buds and micro players for patrons to borrow. As part of the State Interlibrary Loan program, we borrowed 263 items and lent out 384 items. We have continued our membership with the New Hampshire Downloadable Book Consortium, whose collection is available for checkout to a patron’s own computer or other device. Our patrons checked out 350 eBooks and 474 audiobooks. Patrons are encouraged to review and access this service online: <http://nh.lib.overdrive.com>. Please contact the library for specific log in procedures.

Human Resources: The operating staff for 2014 was led by Glynis Miner (Director) with support from Anne Papen and Katie Wonders (Library Assistants); Lois Brady (Youth Services Librarian) and Frederick Bickford; and Pages: Rowan Heard, Maddi Brackett, Skylar Allen, and Coleman Mason. We said goodbye to Page Zoe Frentress and welcomed Diane Johnson as a substitute. Further support came from Frank Rowell, maintenance, and Kathy Catalano, housekeeping.

The Library is also fortunate to have had a cadre of committed volunteers offering over 325 hours in various capacities this past year, including Connie Cunningham, Mary Cullen, Robyn Tolles, Angie Morton, and Cecelia Cox. Many of these volunteers have given their valuable unpaid time to the Library for years, and all of them deserve the Town's thanks.

The Town-elected trustees include John Enright (Chair), Carla Muskat (Vice Chair), Wendy Huff (Treasurer), Linda Marshall (Recording Secretary) and Jeanne Ryer; alternate trustees are Christopher Boldt, and Carol Clark. The Board of Trustees, the governing body of the library and managers of the land and building, meet monthly and provides strategic guidance, financial oversight of operations, and planning for capital improvements, as well as ensuring compliance with State laws and regulations related to library operations.

Building: Taking care of an almost one hundred year old building can be never-ending as many of our patrons are aware. 2014 necessitated some minor repairs of the slate roof and repainting of the front (north) side of the building. The trustees also installed a handrail along the downstairs entrance for handicapped and safety assistance. Funds for these repairs came from the Library Expendable Capital Reserve, which may be used for building maintenance and repairs upon authorization by the Board of Selectmen. Each year approximately \$6,000 is added

to this Capital Reserve to ensure funding for replacement of the flat, rolled roof on the library addition. To date, an inspection of the roof indicates replacement may be needed in five years.

The Trustees undertook a separate capital campaign to remove the drop ceiling in the older portion of the library and reveal the beautiful arched plaster ceiling. Patrons, community members, and organizations have been incredibly generous; as of this writing we have received donations of \$62,805 towards our goal of \$75,000. Specific thanks for support of the project go to the following organizations: Alfred Quimby Fund, Meredith Village Savings Bank, The Bank of New Hampshire, and the Heard Trust. However, the majority of funding has come from you, our patrons and friends – thank you so much! We hope to have the project completed prior to celebrating our 100th anniversary during Old Home Week in 2015.

Activities associated with the Ceiling Project included a Literary Scavenger Hunt, which was enjoyed by children and adults alike. Participants also made cement hand prints, which were incorporated into a new walkway on the front lawn leading to the Janet Laverack Reading Circle. We hope this will encourage our patrons and visitors to make greater use of the Reading Circle, a lovely pastoral setting for reading, making use of our Wi-Fi capabilities, or just watching the traffic go by.

Finances: Our overall operational expenses remain relatively stable, with minor annual increases for utilities and insurances. The care and continuity of our staff is important, and we provide modest salary increases each year. Financial support from private organizations (Heard Trust, White Sylvania Fund, and Sandwich Fair Association) and the interest from the Samuel H. Wentworth Trust have enabled the Trustees to maintain a level funding request from the Town for 2014 and 2015. The Friends of the Library, who fund approximately 35% of our book and DVD collection, are to be thanked for their invaluable support of the library.

The entire staff encourages patrons to visit the Library to try a new medium, get online, or just to browse. Please look for the Samuel H. Wentworth Library on Facebook and also check out our new online catalog at <http://shwlibrary.booksys.net/opac/shwlib/>.

Respectfully submitted,

John Enright
Chair, Board of Trustee

Glynis M. Miner
Director

~ **Samuel H. Wentworth Library** ~
“Sky”, Lois and Jonathan Brady’s
Border Collie, sits proudly in front
of the Library, which will celebrate
its 100th Anniversary in August
2015.

Photo courtesy: Lois Brady



SAMUEL H. WENTWORTH LIBRARY FINANCIAL REPORT

	2014 BUDGET	JAN - DEC 2014 UNRESTRICTED	JAN - DEC 2014 RESTRICTED *	PROPOSED 2015 UNRESTRICTED	PROPOSED 2015 RESTRICTED *
Income					
Library Trusts	37,000.00	40,592.31		40,000.00	
Town Contribution	85,760.00	85,760.00		85,760.00	
Special Donations	17,570.00	2,473.47	19,998.03	2,200.00	10,970.00
Other Donations	750.00	717.80		600.00	
Hospitality		721.50		700.00	
Interest	7.00	4.14		5.00	
Total Income	141,087.00	130,269.22	19,998.03	129,265.00	10,970.00
Total Unrestricted & Restricted			150,267.25		140,235.00
Expense					
Salaries/Insurances	85,767.00	83,857.59		87,215.00	
Utilities	9,400.00	10,268.99		9,400.00	
Supplies	5,725.00	3,971.24	1,137.50	3,400.00	1,200.00
Dues/Conferences	1,500.00	2,134.51		2,500.00	
Technology: Support/Repair	6,000.00	5,660.97		5,550.00	
Postage	300.00	182.75		400.00	
Equip & Bldg: Service/Repair	2,700.00	3,927.16		3,425.00	
Special Programs	1,300.00	253.10	1,690.97	200.00	800.00
Hospitality		694.11		700.00	
Books/Audio Books	16,795.00	11,375.58	8,912.02	10,575.00	7,570.00
DVD	3,600.00	3,522.60	1,220.54	3,750.00	400.00
Periodicals	1,500.00	1,439.37		1,650.00	
Computers/Small Equipment	1,000.00	993.95	18.98	1,000.00	
Furniture/Carpet	500.00	150.79		500.00	
Ceiling Restoration		4,121.97			
Work Area Renovation	5,000.00		525.00		
Total Expense	141,087.00	132,554.68	13,505.01	130,265.00	9,970.00
Total Unrestricted & Restricted			146,059.69		140,235.00
Account Balances: 12/31/13			Bank Statements: 12/31/14		
MVSB Checking	7,163.08		MVSB Checking		14,428.22
MVSB CMA	5,684.52		MVSB CMA		13,930.68
Bank of NH Savings	8,336.91		Bank of NH Savings		8,337.74
Wheeler READS			Wheeler READS		2,000.09
MVSB Restoration Project	100.00		MVSB Restoration Project		30,307.64
Total Accounts	21,284.51		Total Accounts		69,004.37
Income 2014	150,267.25		Income 2014 (not cleared)		2,000.00
MSB Restoration Project	28,230.18		2015 Deferred Income		-
Wheeler READS	2,000.02		2015 Income (includes interest)		(7,307.12)
Expense 2014	(146,059.69)		Checks Not Cleared		(7,974.98)
Balance 12/31/14	55,722.27		Balance 12/31/14		55,722.27
* Restricted: Funds given for a specific purpose.					

SEWER COMMISSION

The proposed 2015 operating budget will remain the same as 2014 at \$25,000.

In 2014 the measured wastewater discharge was 2,000,290 gallons and was down 5% relative to 2013. The Commissioners feel the measured discharge number is not the true usage number as approximately 22% of the meters provided either no reading or a questionable reading that could not be correlated to the 2013 reading.

As a result of the increasing number of faulty meter readings, the Commission has voted to mandate new meters for all subscribers in 2015. A majority of the current meters are original equipment meaning they are 28 years old. These meters slow down or fail over time due to sediment build-up and normal wear and tear. As user fees are derived from the measured gallons, the Commission feels that an upgrade is warranted so that each subscriber is paying only for the gallons they use. The Commission will provide more specific information to each property owner after Town Meeting.

The Board of Sewer Commissioners currently operate the system under a New Hampshire Department of Environmental Services (NHDES) Permit by Rule. Under this permit, the Commission is required to manage the total flow into the system at less than 500,000 gallons per month (16,438 gallons per day). In the event that the flow increases beyond 500,000 gallons per month, the system would then revert to a Groundwater Discharge Permit, which is what the original NHDES permit was issued as and would allow the system to be operated up to the full design capacity. Total flow includes both wastewater flow and infiltration flow. Infiltration is an unavoidable component of the flow in sanitary sewer systems, and the current long-term average infiltration is consistent with the Facility Plan specifications. Reducing infiltration does not provide for an increase in capacity above the system design. No reserve capacity was designed into the system.

The Sewer Commission continues to work with the Board of Selectmen and Tighe & Bond, an engineering firm contracted by the Town, to assess the needs and plans for system upgrades. The Town is asking voters at this year's Town Meeting to fund upgrades to the system tanks, increasing the tankage from 15,000 gallons to 50,000 gallons. The existing tankage only allows the system to operate at half the designed capacity or 15,000 gallons per day. The new tankage will allow the system to operate at the full 30,000 gallons per day as well as providing additional capacity for future upgrades to the leachfields. In addition to the proposed tank upgrades, the Commissioners are conducting a systematic inspection of the entire system and assessing the maintenance and repair needs to the infrastructure moving forward.

The Sewer Commission has the following policy: "The capacity for a given lot that was assigned by the NHDES in 1984 to determine the overall sewer system capacity, and is the maximum available capacity for that lot today." This is to make sure there is

reasonable future capacity for all of the properties, no matter how they are currently being used.

All users are reminded that sump pump hook-ups to the system are illegal. If your sump pump is connected to the sewer, then it must be properly redirected immediately and permanently. We will continue to work with the sewer users in 2015 to get usage meters and recorders working properly. Properly operating meters are the responsibility of the users. Non-working meters need to be replaced in a timely fashion. Replacement of meters / recorders and all repair costs are the responsibility of the user.

The system is twenty-eight years old, and all users need to be careful about what ends up in the system. We are continuing to see substantial fats, oils and greases. Residential users must be careful as to what they put down the drain. If you have a grease trap, please check it frequently, and have your traps cleaned before they are ineffective. Remember, businesses with grease traps are required to provide documentation to the Commission when the traps are cleaned.

Please be careful about what you discharge to the sewer system, and as always, be cautious and choose soaps and cleaning products which have no or are low in phosphates. In addition, no petroleum or hazardous substances are to be discharged to the sewer system. Please check your labels and dispose of these substances responsibly.

Respectively submitted,

James Hambrook

Robert Rowan

Russell Johnson

Sewer Commissioners

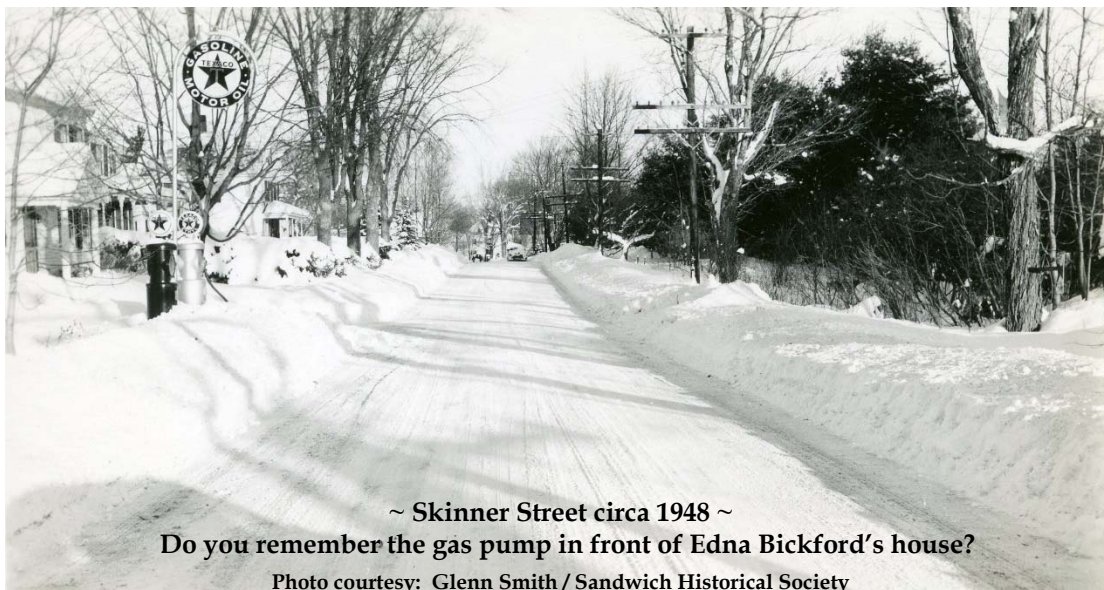

~ Skinner Street circa 1948 ~

Do you remember the gas pump in front of Edna Bickford's house?

Photo courtesy: Glenn Smith / Sandwich Historical Society

SEWER BUDGET

ACCOUNT	2014 PROPOSED	2014 ACTUAL	VARIANCE	2015 PROPOSED
Operator	7,000.00	6,000.19	999.81	7,000.00
Technical Maintenance/Repair	1,800.00	430.74	1,369.26	1,800.00
Electricity	1,700.00	1,787.94	(87.94)	1,700.00
Postage	50.00	-	50.00	50.00
Office Supplies	-	-	-	-
Tools and Equipment	1,000.00	-	1,000.00	1,000.00
Tax Collector	200.00	200.00	-	200.00
Treasurer	200.00	200.00	-	200.00
Improvements	-	-	-	-
Insurance Reimbursement	250.00	250.00	-	250.00
Capital Reserve	6,000.00	6,000.00	-	6,000.00
Pumping	6,500.00	-	6,500.00	6,500.00
Audit	-	-	-	-
Training & Mileage	300.00	-	300.00	207.00
Propane	-	93.00	(93.00)	93.00
Testing	-	-	-	-
TOTAL EXPENSES	\$ 25,000.00	\$ 14,961.87	\$ 10,038.13	\$ 25,000.00
REVENUES				
2014 Fees Billed			25,000.00	\$ -
2014 Fees Collected			20,502.50	\$ -
Prior Year Fees Collected			2,842.18	\$ -
Interest/Penalties			199.96	\$ -
			\$ 23,544.64	
Interest from Checking Account			2.15	
TOTAL REVENUE			\$ 23,546.79	
Unpaid Fees Receivable		\$ 4,497.50		
	01/01/2014 BALANCE	EXPENSES	REVENUE	12/31/2014 BALANCE
Cash Balance	\$ 22,847.78			
Accruals	(3,446.14)			
Beginning Fund Balance	\$ 19,401.64			
2014 Activity		\$ (13,552.50)	\$ 23,098.41	
Accruals		(1,409.37)	448.38	
ENDING FUND BALANCE		\$ (14,961.87)	\$ 23,546.79	\$ 27,986.56

ZONING BOARD OF ADJUSTMENT

The Sandwich Board of Adjustment meets on an as-needed basis the second Thursday of the month at 7:00 P.M. in the Town Hall.

The purpose of the Zoning Board is as follows:

- To hear appeals for relief from the provisions of the Town's Zoning Ordinance through the Variance process;
- To hear Appeals of Administrative Decisions from actions taken by Town Administrative Officials in interpreting the Zoning Ordinance;
- To hear applications for Special Exceptions;
- To hear requests for Equitable Waivers of Dimensional Requirements;
- and in the course of business, as necessary, to hear requests for rehearing.

The Zoning Board of Adjustment consists of five (5) members, and may have up to three (3) additional alternates. We currently have six (6) members and hope for two (2) additional appointments. The Town is always seeking volunteers to serve on various boards and committees; if you have an interest in helping the Town in some small way, please inquire with the Board of Selectmen. Discussions are always lively, and I would like to thank the board for taking their job seriously and coming to our meetings well-prepared.

This year the Zoning Board met on nine (9) occasions and heard seven (7) applications. The Board granted one (1) variance application for relief from the Sandwich Zoning Ordinance for construction of a building, which involved sideline setbacks [pursuant to section 150-13C(2)]. Four (4) applications for variances were granted for relief from wetland setbacks for construction of septic systems [section 150-13C(3)]. Two (2) applications for an Appeal of an Administrative Decision were denied, as well as two requests for a rehearing to those denials, which were also denied.

We on the Sandwich Zoning Board of Adjustment wish to thank the Town's office staff for keeping us on task. Cathy Graham and Jennifer Wright deserve thanks and respect for so patiently assisting Sandwich residents, Board members and Officials. Wendy Huff serves as Land Use Administrative Assistant, and we owe her our thanks for attending to all the specific requirements of our board as well as helping applicants through the process and keeping the official records.

Respectfully submitted,

Benjamin Shambaugh, Chairman

ALFRED QUIMBY FUND

With much regret, the Quimby Trustees have accepted the resignation of Derek Marshall as the 16th Trustee of the Alfred Quimby Fund. Derek was appointed in 1998 and served 16 years in this position. His talent, wisdom and dedication to fulfilling the purpose of the Alfred Quimby Fund will be sorely missed. I know we will seek his guidance as the Trustees proceed to carry out our mission.

Kirke Read has accepted the offer to serve as the next trustee. Kirke is a native son who was raised in Sandwich. Following graduation from Plymouth University, he entered the Marine Officer Training Program and received his commission. He then trained as a helicopter pilot and served in that capacity as well as many other leadership roles throughout the world. He retired after 20 years as a Major and returned with his family to Sandwich to pursue one of his true loves, which is farming. Stanton Brook Farm is well-known for the quality of its vegetables, maple syrup and berry crops.

This past year has been another successful year in which we helped fund numerous projects, organizations and scholarships. The Alfred Quimby Fund was established by Alfred Quimby in 1918. The fund is set up to provide financial aid for special town projects requested by the Selectmen, provide financial assistance to the Sandwich-based, non-profit institutions and scholarship aid to qualifying students attending post high school education.

This year resulted in another list of successful projects including refurbishing the Quimby Athletic Field, helping the town to purchase an excavator for the Highway Department, resealing the Town's tennis courts, and funding improvements to the Chapman Sanctuary/Visny Woods facility to name just a few accomplishments.

Income from the fund's investments is used for the following four major categories: administrative costs, scholarship aid, town requests and non-profit institutional requests. During 2014, we spent the following sums in each of the above categories:

Administrative Expenses:	\$ 22,391.42
Scholarship Aid:	\$ 38,000.00
Town Projects:	\$ 73,642.75
Non-profit Sandwich-based Institutions:	\$ 185,328.27

Funds provided to the non-profit institutions include:

Advice to the Players	Sandwich Children's Center
Chapman Sanctuary/Visny Woods	Sandwich Historical Society
Green Mtn Conservation Group	Samuel Wentworth Library
Mead Base Conservation Center	Sandwich Recreation Program
Sandwich Central School	Sandwich Senior Housing

In 2012, the trustees recognized the need to create a special education fund to provide assistance to the children and youth of Sandwich who might have a unique educational opportunity. The Sandwich Children and Youth Fund was established to meet this need.

It serves children from Sandwich providing scholarship aid to children under the age of 21 to participate in day and overnight summer camp programs, education programs, such as the Advanced Studies Program at St. Pauls School in Concord, N.H., education child care programs, driver education, and other enrichment opportunities.

This fund is supported by the Alfred Quimby Fund in partnership with the Trustees of the Trust Fund for the Town of Sandwich. A special committee, comprised of three volunteers, reviews all the applications and decides on the aid provided. Individuals are encouraged to contribute to this fund.

Applicants are encouraged to apply during two scholarship cycles. The first cycle provides funds for the school year (September 1 - June 30), and the second cycle is intended for summer programs (July 1 - August 31). Recipients of the fund will be considered on the basis of financial need outlined in the applications and awards will be made accordingly. Applications are available through the Sandwich Central School, Sandwich Parks and Recreation, Selectmen's Office, and the Sandwich Children's Center or by request at the following address: *Sandwich Children and Youth Fund, PO Box 95, Sandwich, N.H. 03227* or sandwichchildrenandyouthfund@gmail.com.

The Alfred Quimby Fund contracts with the New Hampshire Charitable Foundation (NHCF) to administer its scholarship awards. To inquire about scholarship assistance visit the NHCF's website at www.nhcf.org or contact Judith Burrows at 1-800-464-664 at Ext 1224 or by e mail at jb@nhcf.org. Contact Judith for the eligibility requirements for undergraduate assistance, graduate aid and other educational opportunities. Specific deadline dates are established for each category of assistance.

General guidelines for applying to the Quimby Trust for financial support are as follows:

1. All proposals for financial assistance must show consideration "for the well-being of the Town of Sandwich, its inhabitants and institutions." A request must include the IRS 501 C(3) number or employer ID #. All requests must be in writing and accompanied by the most recent balance sheet and profit and loss statement.
2. The deadline for filing a request is prior to the last day of the quarter, that is to say the last day of September, December, March and June.
3. Requests will be processed during the first two weeks of the following month. A request for further information, a denial or an award letter will be issued prior to the 15th of the month.
4. The schedule of disbursement of funds will be at the discretion of the Trustees.
5. A written report showing the completion of the project goals and the expenditure of funds is requested within 60 days of the conclusion of the project.
6. Proposals remain the property of the Trustees.

Respectfully submitted,

Susan Wiley
Peter Pohl
Kirke Read

SANDWICH FAIR ASSOCIATION



Photo courtesy: Drew Hines / Sandwich Fair Assn

The year started with us looking at another piece of property for future parking. The property on Skinner Street had been for sale for many years. We looked at it under snow and agreed we should consider it once the snow melted. As spring approached we received word that the land we have used in the past on Burleigh Hill had been sold. The new owners would allow us to park for a year but would be happier if we could make other arrangements. This fit in with our developing plan. We have watched with concern for safety over the years as busses loaded and unloaded amongst pedestrians. We have often thought it would be nice to eliminate the entire need for busses. The addition of a parking lot within walking distance would eliminate that bussing need. After contacting the owners of the property and resuming negotiations, we purchased the lot, converted a portion to parking for the 2014 fair and negotiated and created a footpath from the lot to the Squam Lake Road entrance. The purchase of the lot on Skinner Street proved to be a valuable addition to our infrastructure.

Our property continues to be used throughout the year. During the winter the Inter-Lakes Nordic group hosted a multi-school ski event which saw approximately 700 students enjoying the cross-country ski trails on Fair property. Many of our parking lots were plowed in preparation for busses and vehicles. The summer months saw yet another wedding reception using the craft building as well as two motorhome rallies (one with over 50 motorhomes) using our camping facilities. Local businesses enjoyed patronage from these visiting groups to our town.

The biggest part of our year is, of course, the Sandwich Fair! The animal barns were full (except for the pigs that were in short supply this year). The animal show rings were busy all weekend long. The stage show line-up was enjoyed by all. The craft barns and farmer's market were filled to the brim with local products. The industrial area was packed with mechanical gadgets for those so inclined. The tractor pull was noisy and well attended as always. And the vendors provided fair food to satisfy every taste!

As always the Friday night “Midway Preview” was a huge event. We determined that our fair now really runs for three days and four hours; our infrastructure needs to reflect that.

The Grand Street Parade on Sunday honored Bunny Michael as our Grand Marshal, celebrating her 100 years young. One of our local car buffs provided transportation in a 1912 Touring Car. Our former President, Earle Peaslee, and his family rode in the Sandwich Coach. Many float entries celebrated the theme, “Four Seasons of Sandwich.”



~ 2014 Grand Marshall: Bernice “Bunny” Michael ~

On July 13, 2014, Bunny celebrated her 100th birthday, and the whole town was invited to share in this momentous occasion with her at the Sandwich Fairgrounds.

Photo courtesy: Jude Davis

As the 2014 Fair fades into the background and we prepare for the 2015 fair, I would like to thank those volunteers who have retired and those who continue to put in so much time and effort. I would also like to thank the Officers and Directors of the Sandwich Fair Association for their continued dedication and enthusiasm. The Sandwich Fair is what it is because of you! See you at the Fair!

Daniel C. Peaslee
President

SANDWICH HISTORICAL SOCIETY

In many ways for us, this past year could be titled “New Frontiers”. Coming off an intense and sometimes bewildering 2013, which saw an incredible amount of work by our trustees, volunteers, and staff in collaboration with and in addition to the 250th Anniversary Program, it would have been easy to say, “Let’s just get back to the old routine.” Easy to say, except that the old routine no longer existed--for, like Voyager, we had left the familiar surroundings of our solar system and moved into uncharted space!

As an undercurrent to all of the public workings of the SHS in 2013, a constant beat was being sounded on two fronts: one towards the creation of a new strategic plan for 2014 - which was adopted by the board in December - and one towards laying the foundation, both financially and literally - for the creation of an annex building for the Quimby Barn, and a storage room on the second floor of that latter structure. With the reorganization and consolidation of committees, trustees found themselves working in new contexts with one another in committee formulations and obligations which sought to break a rigid and segmented definition of responsibilities, and instead hoped to foster the greater sharing of ideas and teamwork within the group as a whole.

Internally, within the “museum” side of things, we continued to explore and expand our offerings and roles as well. In addition to the collaborative creation of “East and West”, the first in our series of village exhibits leading up to the SHS centennial in 2017, we continued to push forward on the digitization and transcription of our archives with the ongoing support of the Dorothy Senter Geoffrion Memorial Fund. In that same vein, we also benefitted substantially from that fund’s support as we launched an enhanced museum experience with QR-coded visual and audio-linked media (featuring Lee Quimby!) to offer visitors an all new self-guided experience throughout the entire museum.

Collaboratively, we also reached out and made connections, becoming one of the eleven beta-test members of the New Hampshire History Network; a database collective for statewide archival and artifact-based searches put together by the New Hampshire Historical Society. Once implemented, this has the potential of exponentially increasing the accessibility and exposure of our collection and what we have to offer as an institution. Additionally, we were also - and in my own words I would say “proudly” - a significant advertising sponsor and participant in “NH Kidventures”, a wonderful self-created and self-supported endeavor by Lacey Mason which sought to encourage kid-parent tourism to the many museums in our state with a passbook-style guide; Lacey is a graphic designer by background and has worked previously at Sesame Street! Finally, we supported the opening of a wonderful book about Jane Durgin by Peter Miller, and also - with the very generous support and help of Tony Marolda - brought back into publication the story of Isaac Adams, The Inventor and the Inventor’s Son, for which Tony generously donated the proceeds of the first 100 copies.

As perhaps could be expected after a record year in 2013, our visitorship was off this year - as was the general flow of traffic in town. Nonetheless, the Quimby Barn, staffed by a crew of ardent volunteers, continued to move to the front of the fleet with visitor numbers that frequently matched and surpassed those of the main museum. We also continued what is now feeling like quite a tradition with the Sandwich Central School (SCS), augmenting their annual day at the Lower Corner School with a day-long field trip around town. This year, we visited over a dozen historic school buildings and sites, where the students had discovered that they themselves would have attended "back in the day". We also hosted mini-field trips by the Sandwich Children's Center and Sandwich Central School to view our "barn raising" at Quimby Park this past spring; welcomed The Community School in to learn about Sandwich Notch in the fall; and hosted the K-1 class from SCS for a tour of our Native American Artifacts in December! Already one may potentially surmise that this year, in spite perhaps of visitorship, did not feel "slow" - in fact there was still not enough time.

Finally, the close of 2014 marks the end of my time as Director of the Society. This is a matter which gradually grew in necessity over the course of the year as others of my endeavors, most notably Tappan Chairs, continued to grow and expand - in great part due to the tremendous support of this community. I am sad to leave, but I am excited for the prospects to come, both in my personal sphere, as well as for the Society; for over the past three years I have seen the investment of that organization in participating in our town, with our town, grow tremendously. And that has been reciprocated on the part of our residents and community organizations. The fact that we can be "on call" for enrichment activities for groups like the Sandwich Children's Center, the Sandwich Central School, and The Community School; that we can help bring artists and authors to light, such as Lacey Mason, Marek Bennett, and Peter Miller - who help tell our town's story beyond our borders; and that we are now participants and central members of collaborations to get our treasures discoverable in the greater digital world - these are all signs of how far the Sandwich Historical Society has come in these last few years. It would not have been possible without the quality work of our staff, the support and buy-in of our trustees, and the engagement of the town. Keep it up! We can all give, share, and learn with and from one another, and it is that spirit which will keep our relationship, and thereby the Society and the Town of Sandwich itself, vibrant for the next century.

Respectfully submitted,

Adam Nudd-Homeyer
Director

VITAL STATISTICS

2014's First Baby



Otis Fox Drapcho
May 8, 2014

BIRTHS

REPORTED IN THE TOWN OF SANDWICH, NEW HAMPSHIRE FOR THE YEAR ENDING DECEMBER 31, 2014

<u>DATE/PLACE OF BIRTH</u>	<u>NAME OF CHILD</u>	<u>FATHER'S NAME</u>	<u>MOTHER'S NAME</u>
May 8 Concord, NH	Otis Fox Drapcho	Adam Drapcho	Shannon McCarty- Drapcho
May 26 N. Conway, NH	Levi Marston Geib	Eric Geib	Erin Geib
September 3 N. Conway, NH	Grant Joseph McAnulty	Brian McAnulty	Vanessa McAnulty
September 16 Concord, NH	Otis William Anderson	Oliver Anderson	Jillian Anderson
September 17 Plymouth, NH	Aubreigh James Robinson	William Robinson III	Mary Duso
October 6 N. Conway, NH	Evangelene Blossom Bousquet	Christopher Bousquet	Stacey Gagnon
December 16 Plymouth, NH	Shelby Lynn Sorell	Scott Sorell	Julie Sorell
December 30 Plymouth, NH	Veronica Eva Gentry	Daniel Gentry	Melissa Gentry

I hereby certify that the above return is correct, according to the best of my knowledge and belief.

Respectfully submitted,

Sharon Teel
Town Clerk

MARRIAGES

REPORTED IN THE TOWN OF SANDWICH, NEW HAMPSHIRE FOR THE YEAR ENDING DECEMBER 31, 2014

<u>DATE OF MARRIAGE</u>	<u>GROOM or PERSON A'S RESIDENCE</u>	<u>BRIDE or PERSON B'S RESIDENCE</u>	<u>PLACE OF MARRIAGE</u>
February 25	Daniel L. Gentry North Sandwich, NH	Melissa M. Nichols North Sandwich, NH	Sandwich, NH
May 4	Steven J. Parker Sandwich, NH	Monique R. Pimley Sandwich, NH	Sandwich, NH
May 30	Nicholas M. Haslett Tunbridge, VT	Lindsay V. Quella Tunbridge, VT	Sandwich, NH
July 11	Trevor C. Milbury Sandwich, NH	Stephanie N. Ernst Binghamton, NY	Moultonborough, NH
September 7	Nathaniel H. Winship North Sandwich, NH	Hope H. Requardt Wonalancet, NH	North Sandwich, NH
September 13	Bryan D. Peaslee Ctr. Sandwich, NH	Cayla M. Dunlap Ctr. Sandwich, NH	Sandwich, NH
September 20	Rebecca P. Sykes Ctr. Sandwich, NH	Mary C. Cove Ctr. Sandwich, NH	Sandwich, NH
October 25	Xavier Becquer Ctr. Sandwich, NH	Stephanie R. Allen Ctr. Sandwich, NH	Hebron, NH

I hereby certify that the above return is correct, according to the best of my knowledge and belief.

Respectfully submitted,

Sharon Teel
Town Clerk

DEATHS

REPORTED IN THE TOWN OF SANDWICH, NEW HAMPSHIRE FOR THE YEAR ENDING DECEMBER 31, 2014

<u>DATE</u>	<u>NAME OF DECEASED</u>	<u>PLACE OF DEATH</u>	<u>FATHER'S NAME</u>	<u>MOTHER'S NAME</u>
February 7	Ferne G. Tilton	Lebanon, NH	Herman Mountz	Sara Zeiger
February 15	Gregory J. Robinson	Tamworth, NH	Walter Robinson	Janet McFarlane
March 2	David C. Leach	Moultonborough NH	William Leach	Dorothy Weld
March 9	Fred M. Bickford	Lebanon, NH	Fred Bickford	Stella Crawford
March 10	Pamela B. Elliott	Dover, NH	Littleton Ball	Patricia Remick
April 7	Grace M. Henry	Ctr. Sandwich, NH	Benjamin McCanna	Clare Foy
April 25	Iris E. Devens	Ctr. Sandwich, NH	James Fay	Harriet Heidelberg
May 30	Charlotte J. Welch	Ctr. Sandwich, NH	Clifford Moore	Marion Helms
June 25	John F. Woolverton	Cumberland, ME	William Woolverton	Francis Curtis
June 30	Gordon M. Ford	Laconia, NH	Richard Ford	Elizabeth Beede
September 18	Jocelyn F. Gutchess	Hanover, NH	Philip Fleming	Dorothy Carson
September 22	Jon L. Dow	Laconia, NH	Albert Dow	Marguerite Hall
November 6	James M. Barrie	Wolfeboro, NH	John Barrie	Sara MacDonald
November 15	Marjorie L. Allen	Sandwich, NH	Martin Sokoloff	Vivian Albam
November 28	Ruth S. Conley	Ctr. Sandwich, NH	George Lawrence	Mae Scott

I hereby certify that the above return is correct, according to the best of my knowledge and belief.

Respectfully submitted,

Sharon Teel

Town Clerk

DATES TO REMEMBER – 2015

FEBRUARY 9	Public Budget Hearing for Town of Sandwich
MARCH 1	Deadline to file for abatement from your property taxes
MARCH 4	Inter-Lakes School District Meeting
MARCH 10	Town Election
MARCH 11	Town Meeting
APRIL 1	All property, both real and personal, assessed to owner this date
APRIL 15	Last day to file permanent application for property tax credits or exemptions for 2015
APRIL 15	Last day to apply for Current Use land assessment or Conservation Restriction assessment
APRIL 15	Last day to file annual list of exempt properties for Charitable, Religious or Education organizations. Failure to file on time may be grounds for denial
APRIL 30	2014 Dog licenses expire
APRIL 30	Beach & Dump stickers must be purchased by this date. 2015-2016 stickers are black
MAY 15	Report of Cuts due for timber operations through March 31, 2015
MAY 31	After this date, late charges begin to accrue for unlicensed dogs
JUNE 1	Last day for charitable organization or society to file a statement of its financial condition. Failure to file on time may be grounds for denial
JUNE 20	After this date, a \$25 forfeiture charge may be imposed for any unlicensed dog(s)
JULY 1	Last day for assessing officials to mail notice of decisions on tax credits or exemptions for 2015. Failure to respond constitutes a denial
AUGUST 2 – 9	Old Home Week

Cover Photo Credits: Jude Davis and Allan DiBiase



Community





STATE AND FEDERAL LEVEL CONTACTS

GOVERNOR

Maggie Hassan
www.governor.nh.gov
State House
107 North Main Street
Concord, NH 03301
Office: 271-2121

STATE SENATOR

Jeb Bradley
jebbradley@leg.state.nh.us
State House, Room 302
107 North Main Street
Concord, NH 03301
O: 271-2111 H: 387-2365

STATE REPRESENTATIVES

Glenn Cordelli (District 4)
glenn.cordelli@leg.state.nh.us
107 North Main Street
Concord, NH 03301
Office: 271-3334
PO Box 209, Tuftonboro, NH 03816-0209
Home: 515-0008

Karel Crawford (District 4)
karel.crawford@leg.state.nh.us
107 North Main Street
Concord, NH 03301-4951
Office: 271-3565
PO Box 825
Center Harbor, NH 03226
Home: 253-7857

Donald Wright (District 8)
ted.wright@leg.state.nh.us
107 North Main Street
Concord, NH 03301
Office: 271-3125
160 Sodom Road, Moultonboro, NH 03254-5250
Home: 707-7869

US SENATORS

Jeanne Shaheen
www.shaheen.senate.gov
520 Hart Senate Office Bldg
Washington, DC 20510
Office: (202) 224-2841
1589 Elm Street, Suite 3
Manchester, NH 03101
Office: 647-7500

Kelly Ayotte
www.ayotte.senate.gov
144 Russell Senate Office Bldg
Washington, DC 20510
Office: (202) 224-3324
1200 Elm Street, Suite 2
Manchester, NH 03101-2503
Office: 622-7979

US REPRESENTATIVES

Frank Guinta (District 1)
www.guinta.house.gov
326 Cannon House Office Bldg
Washington, DC 20515
Office: (202) 225-5456
33 Lowell Street
Manchester, NH 03101
Office: 641-9536

Ann Kuster (District 2)
www.kuster.house.gov
137 Cannon House Office Bldg
Washington, DC 20515
Office: (202) 225-5206
18 North Main Street
Concord, NH 03301
Office: 226-1002

Sandwich Values 02/10/2015

Owner	Acres	Land	Total
136 VITTUM HILL ROAD	1.490	51,700	152,400
315 ATLANTIC AVE II	2.000	49,000	137,900
6 SKINNER ROAD, LLC	0.550	91,100	297,500
ABBOTT FAMILY TRUST	9.500	612 cu	612
ADRIANCE, EDWIN L	21.600	73,729 cu	296,929
	5.000	72 cu	72
ADRIANCE, H BENSON	26.370	57,033 cu	343,133
ADRIANCE, VANDERPOEL	23.000	129,300	550,100
	20.000	60,598 cu	60,598
ALBERT, JEANNINE &	20.570	672 cu	672
	11.700	365 cu	365
	11.450	375 cu	375
	3.730	126 cu	126
ALBERT, RONALD L &	14.930	76,100	380,800
ALBERTS, STEVEN J	2.890	56,600	222,900
	0.350	21,400	21,400
	2.010	37,800	37,800
	1.000	31,500	31,500
ALCOCK FAMILY REV	12.770	58,500 cu	210,700
	4.600	1,955 cu	1,955
ALCOCK, CAROLYN E	110.000	149,521 cu	286,221
ALFRED QUIMBY FUND	0.380	59,000	59,000
	0.800	54,200	54,200
	1.800	108,500	273,900
	4.750	118,800	377,000
	21.730	107,700	109,300
ALLEN, JEFFREY S & TARA	10.000	12,300	12,300
ALLEN, JENNIFER	5.800	58,900	227,300
ALLEN, MARK &	17.000	82,500	517,800
	0.400	446,300	455,100
ALLEN, PETRONELLA R M	6.000	1,478,600	1,740,600
ALLEN, RICHARD 1992	6.000	600,471 cu	679,771
ALLEN, SHAWN K REV	126.000	171,768 cu	754,968
	162.000	218,200	218,200
	10.060	52,400	52,400
ALLISON, STEPHEN H &	15.000	451 cu	451
	455.000	18,415 cu	18,415
	8.110	283,500	696,700
ALMEIDA, MICHAEL J &	8.750	81,100	227,500
ALOSA, ZACHARY N	4.010	54,400	171,700
ALWARD, DAVID A &	11.700	18,600	18,600
AMBER ROSE PROPERTIES	2.900	51,600	245,800
	5.000	41,900	41,900
AMBROSE BROTHERS, INC	1.660	31,700	31,700
	5.200	42,400	42,400
	31.550	164,075 cu	342,075
	11.000	1,344 cu	1,344
	41.000	200,400	200,400
	14.900	34,300	34,300
	236.000	413,679 cu	415,679
AMBROSE, ROBERT JAMES	0.330	68,300	232,000
AMES, GARY L	2.360	28,700	28,700
	2.640	46,000	187,400
AMES, ROBERT J	22.000	52,453 cu	86,853
ANDERSON, CHAD A &	24.700	66,200	66,200
ANDERSON, PETER C	4.000	1,612,800	1,799,800
ANDERSON, WILLIAM ET	4.600	84,700	244,000
APH PORTSMOUTH 2003	0.470	71,400	353,700
	1.500	71,900	71,900
	10.000	50,500	50,500
ARMSTRONG, CHARLES D	12.640	1,729,800	2,211,500
ARMSTRONG, THOMAS JR	34.100	2,249 cu	2,249
ARMSTRONG, VIRGINIA H	1.500	1,278,400	1,406,800
ASQUAM LAKES LLC	1.300	1,156,000	1,268,400
ASZKLAR, EDWARD &	5.300	42,600	42,600
AT&T	0.000	0	250,000
ATKINSON, JENNIFER A	1.700	47,800	121,300
ATWOOD, RICHARD &	1.500	47,000	127,700

Sandwich Values 02/10/2015

Owner	Acres	Land	Total
AUBREY AND TRISTAN	5.600	70,900	222,400
AUDUBON SOCIETY	43.000	1,584 cu	1,584
	24.340	780 cu	780
	66.000	126,700	126,700
	150.000	200,800	200,800
	22.000	70,200	70,200
AULET, WILLIAM K &	28.390	2,702 cu	2,702
	7.730	1,222 cu	1,222
	0.400	446,300	446,500
AZERRAD, JOEL	1.000	42,800	105,300
BABCOCK, MICHAEL C &	11.000	42,622 cu	324,422
BANDEROB, JOHN T &	5.200	54,900	307,300
BAPTIST CHURCH	0.420	87,800	465,200
BARRIE, JAMES M &	59.000	79,645 cu	312,745
BARNETT, ELIZABETH G	25.000	96,500	97,700
BARTASEK, BRUCE MARK	0.500	28,000	28,000
BARTLETT, STEPHEN A &	39.000	51,593 cu	193,793
BASKET QUAL PERSONAL	15.970	1,015,811 cu	1,106,311
BATCHELDER, HARRY C	2.000	55,900	205,700
BATCHELDER, JANET B	134.000	72,448 cu	239,348
BATCHELDER, STEPHEN B	5.000	80,800	216,300
BATES, GEORGE P &	14.500	60,000	60,000
	16.400	69,300	69,300
	21.100	80,200	80,200
	58.000	2,088 cu	2,088
BATES, ROBERT V	10.000	65,200	182,300
BATES, STEPHEN B	47.000	1,551 cu	1,551
BEATON, RICHARD A	7.000	99,300	141,700
BEAUBOEUF, ANDRE	21.000	69,371 cu	406,671
BEAUBOEUF, NICOLE R	81.000	81,000	81,000
BECHARD, KAREN S	1.000	45,000	155,300
BENNETT, PHILIP D	19.380	783,722 cu	783,722
BENSLEY, CHRISTOPHER	5.230	107,500	262,600
	5.230	40,600	40,600
BENSLEY, LIANNE W	1.310	114,400	309,000
	1.410	42,600	42,600
BENTON, THE RICHARD L	5.700	56,100	122,600
BERG, GUNNAR	9.900	75,200	212,900
BERKOWITZ, ELLIOTT R &	2.000	44,600	44,600
	138.940	56,071 cu	56,071
	1.000	45,000	111,300
	44.590	2,006 cu	2,006
BERTRAND, KENNETH J	5.000	40,200	40,200
BERTUCCIO, PASQUALE J	3.160	57,300	191,300
BESECKER, JAMES &	5.120	56,800	302,300
BEWLEY, ANNE R	107.000	5,222 cu	5,222
BICKFORD, FRED E &	60.000	86,354 cu	234,654
BICKFORD, FRED M TRUST	211.700	36,667 cu	36,667
	33.000	691 cu	691
	25.400	549 cu	549
	191.000	188,259 cu	756,259
BICKFORD, JANET B	6.000	43,187 cu	49,587
	17.000	63,046 cu	225,246
BIGNELL, MARTYN V	20.000	105,100	203,200
BILLINGS, JONATHAN	20.000	82,000	121,500
BILODEAU, BRIAN L &	52.000	66,840 cu	158,740
BLACK, JEAN T	16.000	46,360 cu	153,260
BLAKE, SUSAN D	5.500	58,100	236,100
BLANCHARD FAMILY	8.730	66,000	188,400
	3.220	37,300	37,300
	5.330	50,200	50,200
BLANEY, ALVIN R REV TR	7.940	56,600	75,900
BLISS SQUAM TRUST	38.600	1,244,205 cu	1,373,605
BLODGETT, V F 2009 REV	58.000	155,785 cu	506,685
BOGOSIAN, ALAN	13.900	70,100	247,100
BOLDT, CHRISTOPER L	4.100	87,700	191,900
BOOSKA, PAUL M &	20.000	660 cu	660
BOOTY FAMILY REV	2.300	42,900	211,700

Sandwich Values 02/10/2015

Owner	Acres	Land	Total
BOOTY FAMILY REV	14.500	36,838 cu	36,838
BOQUIST, SUSAN M	8.570	53,900	56,100
	433.200	64,886 cu	97,686
BORCHERT, KAREN K	25.000	80,900	80,900
BOULDER BROOK FARM	10.730	83,214	404,914
BOULDRY, LUCY	5.000	76,900	76,900
BOULDRY, ROY &	4.470	100,600	228,500
BOYD, DAVID P TRUST	2.300	31,600	31,600
	2.500	32,100	32,100
	1.300	68,600	117,500
BOYDEN, RACHEL &	21.000	33,587 cu	33,587
	126.030	188,231 cu	435,031
BRAATHEN, CHRIS M	2.010	34,300	34,300
BRADFIELD, R JOHN &	4.000	128,200	363,200
BRADFIELD, ROBERT J III	63.000	139,705 cu	256,205
BRADFIELD, ROBERT J III	0.350	75,600	109,000
BRADLEY, BEVERLY J	2.000	41,700	58,900
BRADLEY, JOHN C	10.490	70,200	167,700
BRADY SULLIVAN	23.300	0	0
	0.100	-5,943	100,657
	0.100	-5,943	96,357
	0.100	-5,943	115,157
	0.100	-5,943	103,157
	0.100	-5,943	103,157
	0.100	-5,943	103,157
	0.100	-5,943	114,457
	0.100	-5,943	117,257
	0.100	-5,943	103,057
	0.100	-5,943	103,057
	0.100	-5,943	111,257
	0.100	-5,943	113,857
	0.100	-5,943	112,357
	0.100	-6,141	102,859
BRADY, JONATHAN R &	2.500	80,600	259,300
BRAYSHAW, JAMES B &	5.900	53,200	185,400
BREED, ELSIE W TRUST	5.000	54,400	201,100
BRELIS, MATTHEW	19.000	177,700	256,800
BREWER, JANE A IRREVOC	8.800	10,900	10,900
	4.400	142,900	407,700
BRITT, JOAN HOAG	44.770	47,043 cu	186,843
BROGLEY, KENNETH W SR	6.400	57,800	239,900
BROWN, AMY M	3.000	49,400	178,800
BROWN, DONALD & JANE	1.650	107,100	547,500
	0.300	84,600	574,500
BROWN, JANET E	0.250	37,000	98,200
	50.000	93,367 cu	158,367
	20.000	82,827 cu	83,227
BROWN, JEAN REV TR 1995	9.000	63,400	131,100
BROWN, JEFFREY A	11.790	60,000	60,000
BROWN, JUSTIN A	16.310	60,600	60,600
BROWN, RANDOLPH &	11.400	67,400	231,600
BROWN-BOWLER TRUST	1.000	73,100	195,000
BROWNING, F S JR GST	4.290	1,694,200	1,881,600
BRUNEAU, JULIANNE AND	5.000	104,400	227,400
BRUNELL, KORY A &	2.540	45,700	207,700
BRUNELLE, LOUIS G &	3.100	52,100	180,800
BRYANT KIMBALL, SUSAN	18.000	1,245 cu	1,245
	0.500	69,300	159,300
	0.500	5,600	5,600
	60.000	41,893 cu	49,193
BRYANT KIMBALL, SUSAN	108.600	46,770 cu	46,770
	0.500	29 cu	29
	4.400	268 cu	268
	28.100	1,296 cu	1,296
	35.000	3,110 cu	3,110
	122.300	8,233 cu	8,233
	130.000	2,980 cu	2,980
	20.000	810 cu	810
	9.000	64,200	249,900

Report Based On All Records in Database.

Sandwich Values 02/10/2015

Owner	Acres	Land	Total
	11.300	36,617 cu	36,617
	64.100	2,066 cu	2,066
	30.000	765 cu	765
BRYANT, BARBARA H 2000	0.500	64,000	192,500
BRYANT, LOUISA W	10.000	40,000	40,000
BRYANT, MILTON R JR &	2.000	78,400	226,400
BUDERI, ROBERT B	54.700	58,978 cu	244,878
BUERK, CHRISTIAN E	12.930	1,072 cu	1,072
BUKER, KIM & RITA	1.220	73,400	169,300
BULLARD, H BENJAMIN	29.830	806 cu	806
BULLITT, ANNE D &	6.400	60,300	239,200
BURCKETT-PRUETT,	11.400	44,433 cu	140,033
BURDEN, JEANNE M	54.300	55,679 cu	281,479
BURGHARDT, ANN	93.000	107,600 cu	404,400
BURNELL, JANET C	18.000	47,174 cu	205,374
BURNS, COREY H SPEC	50.900	126,000	126,000
BURNS, DAVID	31.500	57,091 cu	160,291
BURNS, GERARD J	19.200	59,991 cu	294,791
BURNS, SHIRLEY P 1999	6.000	68,700	280,200
BURNS, THOMAS M &	0.000	0	110,000
	0.000	0	110,000
	6.700	292,300	650,700
	6.100	62,000	62,000
BURROWS, DONALD H	5.100	57,100	153,200
BURROWS, DOROTHY M	0.170	40,300	44,600
	0.590	73,600	180,800
BURROWS, GEOFFREY	0.290	67,500	212,400
BURROWS, JERE	2.000	41,700	44,700
BURROWS, JON	9.000	11,100	11,100
BURT, DAVID J	6.440	57,900	94,300
BURT, ROBERT TRUST	2.900	44,100	74,800
BUSCEMI, ROBERT &	5.000	50,900	73,100
BUSHMICH, PATRICIA A	5.000	86,900	245,000
BUTCHER, ROBERT A JR	100.000	81,056 cu	114,856
	6.400	121,200	259,700
BUTTERFIELD, DEBRA L	2.360	60,300	221,200
	3.770	63,800	110,200
BUTTERS FAMILY TRUST	80.000	71,909 cu	306,809
BUTTERWORTH SQUAM	8.140	1,833,800	1,942,800
BYRNE, JOSEPH & VICKIE	3.000	64,400	164,500
CALABRO, JOSEPH A	27.310	1,229 cu	1,229
CALL, EDWARD D &	14.790	46,996 cu	318,896
CALLEY, JAMES R	18.300	68,003 cu	288,703
CALLEY, JANET E	4.700	106,100	187,300
	6.000	47,100	48,100
CAMPBELL, ALEXANDER	2.000	1,420,000	1,732,700
CAMPOLI, LISA M	3.000	101,900	269,300
CANFIELD, CHRISTOPHER	6.000	62,000	201,000
CANFIELD, JOHN &	2.600	47,700	63,000
	3.400	57,900	168,000
CANFIELD, JOSEPH T	3.200	52,000	217,400
CANFIELD, MICHAEL A	30.000	49,360 cu	224,860
CANFIELD, THOMAS M &	67.000	56,055 cu	241,655
CANNON, MARGUERITA T	7.100	62,000	245,200
CARDEL, ERIK & MELISSA	5.000	55,800	85,500
CARDILLO, ROBERT D	0.750	40,400	92,300
CAREY, RICHARD A &	3.200	52,400	249,100
	0.660	93,600	283,600
	0.050	4,700	4,700
CARGILL, KENNETH R	16.200	27,910 cu	123,510
CARLETON, DEAN W JR	66.000	145,400	377,800
CARLSON FAMILY TRUST	11.000	45,174 cu	103,174
	45.500	56,998 cu	239,098
CARLSON, JOHN R	5.200	82,400	233,900
CARLSON, SUSAN D	50.000	201,520 cu	286,520
CARLUCCI, DONNA &	7.710	88,500	221,800
CARMICHAEL, MARTIN	7.700	200,500	202,300
	3.140	249,700	623,000

Report Based On All Records in Database.

Sandwich Values 02/10/2015

Owner	Acres	Land	Total
CARMODY, LOIS A	0.130	49,900	314,900
CARNEY, MARTIN P &	10.860	58,900	58,900
	10.270	92,700	360,100
CARROLL FAMILY 2008	7.230	62,300	456,100
	9.710	43,100	43,100
CARTER FAMILY TRUST	8.500	926,060 cu	1,016,760
CARTER, LINDA	32.000	48,947 cu	160,047
CARTER, DUSTIN P &	4.000	54,400	110,000
	2.500	50,600	236,000
CARTER, MATTHEW K	0.630	60,200	99,400
CASADONTE, PAMELA A	8.390	65,200	256,500
CASEY, DONALD R &	5.000	56,900	279,600
CASEY, HEIDI T	11.500	127,220 cu	189,820
CASSIDY MCNEIL REV	17.000	169,700	476,300
CATALANO, BART A &	0.500	72,000	259,400
CAWLEY, JONATHAN L &	41.980	90,426 cu	305,826
CEDERBERG, ERIC &	4.000	84,400	324,400
CEMM RESTORATION	17.190	464 cu	464
	1.770	72,100	288,500
CHAMBERS, DONALD M	5.010	55,600	249,900
CHANDLER, JOHN P 1995	10.000	360 cu	360
	0.300	11 cu	11
CHAPMAN SANCTUARY	3.000	33,400	33,400
	70.000	158,000	158,000
	37.000	136,200	338,500
CHAPPUIS, RAYMOND R &	4.000	64,900	278,300
CHAPUT, WILLIAM T &	2.320	31,700	31,700
	3.000	80,700	232,500
CHARNLEY, JAMES A JR &	12.010	75,524 cu	475,224
CHIAPPISI, THOMAS P	12.660	70,500	155,900
CHIARIZIA, LOUIS J &	6.590	68,900	68,900
CHICKEN SANDWICH	39.100	844 cu	844
	30.380	600 cu	600
	6.700	167,019 cu	237,919
	107.500	2,372 cu	2,372
CHODOSH, LEWIS A	3.800	1,321,800	1,396,300
CHRISTIAEN, FRANCOISE	4.500	55,600	221,400
	6.500	53,000	53,000
CHRISTODOULOPOULOS,	5.000	56,900	295,700
CHRISTY, GENEVIEVE	14.020	40,969 cu	301,569
CINQUINA LLC	12.000	1,415 cu	1,815
	42.400	93,250 cu	293,850
CLARK, KATHERINE	27.500	155,363 cu	385,763
CLARK, KENNETH W &	6.700	61,000	180,000
CLAXTON, BARBARA S	4.120	31,000	31,000
	4.150	31,100	31,100
CLEAVER, FRANCES B	3.200	80,800	292,800
CLINE, JAMES A JR	5.000	45,200	46,200
	5.000	49,700	53,900
COHEN, EDWARD	1.750	52,800	108,900
COLE, GEOFFREY P &	114.000	185,700	185,700
COLE, REBECCA A	2.000	63,700	145,800
COLEMAN, CURTIS	0.000	0	110,000
	9.000	176,100	176,100
CONDIT, ROBERT &	23.200	78,200	78,200
	5.000	95,200	372,500
CONDON FAMILY IRREV	18.000	54,621 cu	161,721
CONLEY, RUTH	162.310	290,100	627,800
	0.100	105,400	105,400
CONLEY, WILLIAM B JR	5.520	64,500	202,500
CONLIN, STEPHEN J &	5.050	42,000	42,000
CONOVER, P T QUAL PERS	6.300	1,574,400	1,799,900
CONSERVATION FUND,	1,428.000	34,198 cu	34,198
COOK, HOLLY B	12.870	76,000	441,600
COOK, THATCHER	0.420	70,300	109,500
COOK, WILBUR A TRUST	272.900	136,563 cu	416,363
	6.440	92 cu	92
COOK, WILLIAM J	2.450	45,500	128,900

Report Based On All Records in Database.

Sandwich Values 02/10/2015

Owner	Acres	Land	Total
COOKE, JOHN G &	5.000	41,900	41,900
COOLEY, JOHN E SR	5.000	56,900	250,900
COOLEY, JOHN H JR	7.800	65,300	165,800
COOLIDGE FARM	6.150	1,623,300	2,045,200
COOLIDGE, CHARLES R	12.000	1,483 cu	1,483
COOLIDGE, NATHANIEL	174.000	27,236 cu	27,236
	128.000	9,816 cu	9,816
COOMBS, JEFFERY T	38.200	1,238 cu	1,238
	18.700	192,899 cu	543,499
	27.000	669 cu	669
	57.000	1,847 cu	1,847
	88.000	2,904 cu	2,904
	150.000	4,590 cu	4,590
	217.000	6,770 cu	6,770
	79.600	144,600	144,600
COOPER, DAVID W JR	3.600	53,400	154,800
CORMIER, CLAUDE &	3.340	81,100	279,000
	4.300	41,700	41,700
CORT, ARLENA STRONG	23.000	126,783 cu	231,983
COTTONWOOD	1.900	4,800	5,800
	0.100	78,400	78,400
COULOMBE REVOCABLE	6.530	45,600	45,600
COULTER REALTY TRUST	15.400	151,864 cu	477,864
COURTNEY, THE GEORGE	10.100	56,900	85,500
COVE, MARY	23.190	73,560 cu	89,960
	107.024	106,408 cu	430,208
	11.100	91,700	91,700
COX, DAVID A & KELLY A	11.900	67,700	303,300
CRABTREE, SCOTT C &	65.320	98,947 cu	407,747
	38.260	6,046 cu	6,046
CROOKER, CONSTANCE	3.200	67,400	210,400
CRORY, FREDERICK J III	5.100	57,100	131,000
CROWLEY FAMILY TRUST	23.000	82,000	169,800
CULLEN, CLORA M	8.300	105,172 cu	334,472
CULLINAME, KAREN A	1.000	42,800	54,400
CUNDY, DONALD &	5.430	39,500	39,500
CUNNINGHAM FAMILY	3.000	54,200	215,900
CURRAN, JOHN P JR &	3.200	57,400	196,800
CURRIER, ROSS A	27.660	138,196 cu	448,996
CUTLER SQUAM LAKE	3.400	1,465,800	1,674,000
CVR9395 LLC	3.060	37,000	37,000
DAIL, RICHARD A	1.500	94,000	345,500
DAIL, RICHARD A &	15.750	1,259 cu	1,259
DANIELOVICH, STEVEN &	21.000	45,540 cu	228,240
DANIELS, JULIANNE	86.260	78,024 cu	705,224
DANIELS, RICHARD W	59.500	50,793 cu	264,893
DANZIG, ARNOLD S	22.900	637 cu	637
DANZIG, JODI A	41.370	41,832 cu	184,232
DARLING, CHARLES B	13.000	48,672 cu	130,772
DASSORI, ANDREA &	5.000	96,900	387,300
DAVIES, JOHN D M 2001	22.880	64,600	64,600
	0.600	3,700	4,100
	5.020	49,700	421,500
DAVIS, CRAIG A	4.990	61,900	193,500
DAVIS, ELLSWORTH	2.000	35,800	35,800
	19.820	66,600	66,600
DAVIS, RONALD	0.900	39,600	58,000
DAVIS, STEVEN & VICKI D	2.700	56,100	159,800
DAVIS, STEVEN W	29.900	54,013 cu	54,013
	0.250	56,200	193,200
DAVIS, W MARSHALL &	0.280	67,200	220,600
DAY, ELIZABETH R	2.380	47,800	78,500
DAY, HEATHER	13.000	69,519 cu	165,519
	0.750	25,300	25,300
DEAK, JULIA E	17.060	76,900	325,500
DEARBORN, GARRETT J &	0.770	48,400	48,400
DEARBORN, JANICE D &	30.000	2,114 cu	2,114
DEARBORN, THOMAS &	0.000	0	110,000

Report Based On All Records in Database.

Sandwich Values 02/10/2015

Owner	Acres	Land	Total
DECKER BOOTY, DIANE	2.000	41,700	44,800
	8.960	55,300	152,500
DELANO, JOHN W	12.930	80,646 cu	406,546
DELGADO, R D 2014 TRUST	30.000	208,300	451,700
DELGROS, GRACE G	80.620	40,111 cu	40,111
DEMAGGIO, JAMES M &	1.000	33,800	45,400
DEMAIO, LINDA A REV	4.290	170,100	579,000
DEMOS, MARGARET A	99.000	147,419 cu	514,619
DENMARK, SUSAN	59.510	134,884 cu	367,684
	0.470	19 cu	19
D'ESTE, KATHERINE W	2.310	50,200	161,600
DETSCHER, DAVID	1.400	2,900	2,900
DEVENS, IRIS F 1988	7.760	148,600	596,500
DEVENS, RICHARD III 1988	11.700	74,900	74,900
	0.550	0	0
DEVEREAUX, PAULINE L	3.270	51,900	171,900
DEVORE, WILLIAM L	4.000	54,400	136,800
	0.500	30,800	72,700
DEWITT REV TRUST 1992	13.590	147,800	501,100
	5.870	77,100	77,100
	5.180	60,500	60,500
	5.010	62,900	62,900
DIBIASE, ALLAN F &	10.000	72,000	228,700
DICKINSON, STEVEN &	10.090	57,900	71,700
DIEHL, CYNTHIA	38.100	55,481 cu	260,981
	6.170	223 cu	223
DIFILIPPE, DONALD	7.000	74,300	203,100
DIMARIA, RICHARD A REV	6.000	11,100	11,100
DIMATTEO, MICHAEL	18.000	76,500	131,300
DIXON, CORT W &	5.000	61,900	129,000
	0.250	6,500	6,500
DOBYNS, CHRISTOPHER D	72.200	55,141 cu	282,741
	0.300	24,000	46,000
DODGE, PHILBRICK IRREV	7.000	136,800	553,000
	6.000	49,500	49,500
	0.500	64,000	167,100
DODGE, WILLIAM	5.000	56,900	164,200
DOHERTY, JOHN FAMILY	15.280	57,660 cu	173,960
DOLAN, JOHN P	12.370	186,465 cu	291,665
DOLAN, JULIE E	30.000	87,138 cu	372,538
	0.000	0	110,000
DOLAN, RICHARD E JR	0.000	0	22,000
DOLAN, ROBERT O	15.300	53,198 cu	250,798
DONALD, DEBRA J	0.500	38,000	89,700
DONOHUE, KAREN E	2.500	48,100	111,100
DORIS L BENZ	1.200	73,300	212,800
DOUGLAS, DAVID C &	4.600	46,900	46,900
DOW, STEVEN F	2.000	46,600	139,500
DOWNES, ALFRED B 1990	1.800	1,408,800	1,583,600
DOWNES, CLIFFORD F &	5.000	56,900	275,700
DOWNES, K J QUAL PERS	3.270	1,507,500	1,848,300
DRAPCHO, ADAM D	3.320	52,700	147,000
DROUIN, SUSAN J	19.000	86,500	209,900
DRUSKAT, ROLF H &	2.500	50,600	213,100
DUCHIN, MARK S &	10.100	69,200	262,700
DUCSAI, JOHN & JILL	0.290	67,500	219,500
DUGGAN, JOHN J	59.000	51,415 cu	167,615
DUNLAP, JUDITH A	2.500	50,600	273,000
DUNN, WILLIAM L	16.340	55,496 cu	216,896
DUROCHER, NANCY L	1.400	69,900	431,400
DUSTIN, ROBIN G REV	43.270	6,405 cu	6,805
	6.900	101,500	297,600
DWYER, LEO DAVID	86.500	6,065 cu	6,065
	4.370	33,800	33,800
	10.440	70,700	430,800
EATON FAMILY REV	7.200	62,300	299,200
EATON, SARAH	0.720	67,500	285,900
EATON, THE NINA REV	18.000	67,700	67,700

Report Based On All Records in Database.

Sandwich Values 02/10/2015

Owner	Acres	Land	Total
	1.750	58,100	280,100
	3.000	126 cu	126
EATON, TOBY V	27.000	217,173 cu	610,373
ECKFELDT FAMILY TRUST	72.600	181,000	181,000
ECRTB TRUST	22.880	115,400	317,300
EDGAR, THE FAMILY	11.000	27,000	27,000
	104.000	209,200	209,200
EGERTON, STEPHEN	1.200	53,600	80,000
	4.000	61,800	163,000
ELLIOTT, BARRY P	9.060	77,700	207,600
ELLIOTT, DONNA LEE	3.200	52,400	131,800
ELLIOTT, MICHAEL D &	5.000	55,800	257,000
ELLIOTT, PATRICIA S	12.850	76,000	261,600
EMERSON, DENLEY W,	1.090	60,438 cu	69,738
	5.090	69,900	113,200
	11.500	182,100	182,100
EMERSON, GAIL	11.900	219,706 cu	315,106
ENGELS, DAVID T	6.700	58,500	330,000
ENRIGHT, JOHN E	3.000	46,900	179,800
ERB, JUDITH A REV TRUST	32.000	112,300	595,000
	4.800	38,200	38,200
EVERETT, THE FAMILY	51.320	158,858 cu	342,658
	8.170	294 cu	294
FACCIOLO, LUISA	6.700	61,000	171,800
FAIRPOINT	0.330	38,000	79,700
	0.000	0	2,342,300
	1.090	73,500	244,000
FAMILY TRUST, THE	20.000	50,957 cu	234,657
FARAZDEL, ABBAS	21.310	44,060 cu	223,460
FAUTEUX, ROBERT M &	1.500	32,900	32,900
FELLOWS, WILLIAM	5.080	42,100	42,100
FENN, MARTHA	37.100	49,346 cu	124,846
	20.760	1,201 cu	1,201
FERGUSON, JC & DEBRA J	5.240	53,100	205,400
	5.170	38,800	38,800
FIELD, ALEXANDER J	4.100	100,900	100,900
FIELD, ALEXANDER J &	4.600	143,400	261,500
FIELD, KATHRYN E	5.200	82,400	386,600
FINNERTY, ANN M 2013	8.500	170,700	353,900
	5.050	38,500	38,500
FISCHER, MICHAEL E &	2.900	44,100	44,100
FISHER, MARSHALL L	2.500	1,386,300	1,416,500
	2.300	1,235,100	1,235,100
FISHER, THOMAS S REV	28.000	72,812 cu	111,112
FISHER, VICTORIA	3.000	51,900	206,000
FLEISCHMANN, MARY	42.000	80,930 cu	303,630
FLEISCHMANN, THOMAS C	8.300	62,500	408,300
	0.270	67,000	88,800
FLETCHER, JAYNE M &	5.340	57,700	267,900
FLOYD, GARY	82.400	40,897 cu	66,597
	4.000	60,200	325,100
FLOYD, GARY AND DIANE	35.530	1,279 cu	1,279
FLOYD, RANDALL R	43.600	1,962 cu	1,962
FLYNN, DAVID F	4.300	67,600	350,500
FONTANA, LEOPOLD M	4.700	51,100	79,200
FORBES, CAROLYN	7.390	63,700	63,700
FORD, CORNELIA P	8.800	44,200	44,200
	0.200	179,800	179,800
FORD, DANIEL M & MARY	1.000	54,000	248,100
FORD, GORDON M	28.480	80,584 cu	302,884
FORE POINT REALTY	18.500	1,461,739 cu	1,557,639
FORESIDE COVE TRUST	9.500	1,909,300	2,015,800
FORTIN, ARTHUR J &	1.970	78,200	417,400
FOURNIER, MICHAEL A	3.700	53,600	129,800
FOURNIER, PAUL D	6.640	85,900	303,300
FOWSKI, JUDITH REV	139.700	52,086 cu	217,486
FRANK, DOUGLAS & LISA	5.200	57,400	235,600
FRASE, KIM & LAUREN	5.100	57,100	503,400

Report Based On All Records in Database.

Sandwich Values 02/10/2015

Owner	Acres	Land	Total
FRASE, KIM & LAUREN	2.000	32,600	32,600
FREEMAN, ROBERT &	32.000	86,900	86,900
FREI, GERALDINE N	19.400	121,200	317,100
FRENTRESS, RICHARD M &	0.630	74,300	255,400
FRIZZELL, GREGORY	45.000	120,505 cu	271,405
FRIZZELL, STACY L	0.500	38,000	214,900
FROEHLICH, JOSEPH G	2.000	49,000	114,100
FRYBURG, GEORGE A	23.000	93,100	93,100
FRYBURG, GEORGE A &	6.000	71,800	233,600
FULKERSON, ALLAN W	2.070	78,800	239,900
FULLERTON, BENJAMIN J	3.200	52,300	204,300
	16.900	80,500	135,300
FULLERTON, DWAYNE J	6.000	28,200	28,200
	1.000	45,000	220,200
FURLAN, ROBERT B III &	7.100	57,000	300,200
GABES, ELLEN A	21.000	53,295 cu	219,795
GAETZ, ROBERT	5.140	19,400	19,400
	5.140	19,400	19,400
GAFFNEY, JOHN G	7.700	63,500	267,000
GAGNON-COPPOLA,	14.500	79,700	265,000
GAISSER, JAMES R	1.000	2,500	2,500
	0.500	7,000	7,000
	10.360	21,600	21,600
	5.440	63,000	183,400
	49.230	2,903 cu	2,903
	5.200	64,392 cu	281,092
	7.820	76,300	351,800
	13.220	60,200	60,200
GALLI FAMILY TRUST	5.190	59,700	152,700
GAMPER, CHARLES IRR	49.000	217,800	353,900
GARBER, HUBBARD R &	16.000	60,000	60,000
	16.000	60,000	60,000
GARBER, WOODWARD H	84.500	163,400	163,400
GARDEN, ELIZABETH M	6.000	91,300	91,300
	7.800	233,700	473,200
	48.700	264,500	305,700
GAUMOND, BRIAN P &	2.430	32,000	32,000
GAVARNY, BRUCE A	3.000	44,400	59,300
GEDDES, JAYNE	3.200	82,400	141,100
GEIGER, JESSE W & JOEL B	0.500	11,300	30,300
GEPHART, JOHN W	17.500	69,368 cu	295,268
GERADE, WARREN C III	5.300	56,900	108,500
GIAMPAOLO, GUY	20.000	77,600	77,600
	1.000	29,900	29,900
GIFFORD LAND, LLC	21.160	6,384 cu	6,384
GIFFORD, BREWSTER &	5.000	61,900	104,900
GIFFORD, ROBERT L JR	6.000	43,700	43,700
GILL, WILLIAM T &	6.000	76,800	328,900
GILMAN, SARAH B &	7.000	46,800	46,800
	11.000	83,900	282,800
GINGRAS FAMILY TRUST	5.000	49,300	259,200
GIRARD, LISA	1.000	34,400	61,800
GIRARD, STEVEN A & LISA	8.000	85,500	149,700
GISNESS, MEREDITH H	0.750	63,100	119,500
GIVOT, BARBARA L	12.000	50,935 cu	297,635
GLENDAY, MARTIN A &	10.080	117,300	432,500
GLENDAY, MAXIENE	48.000	139,600	139,600
	3.000	51,900	201,200
GODDARD, SCOTT A &	32.460	2,071 cu	2,071
GOEWEY, REED & JULIE	28.000	66,522 cu	251,022
GOLDMAN, LEO & JANET	3.500	50,600	246,400
GOODALL-COX 2011	7.050	59,500	322,000
GORELCHENKA,	78.200	42,457 cu	148,757
GORHAM, MAY AK	2.000	49,000	163,400
	2.500	35,600	35,600
GORMAN, IRVING X	13.000	76,300	192,100
GOSS, EVA M	5.080	87,100	287,600
GOTSHALL FAMILY TRUST	1.000	54,000	154,200

Report Based On All Records in Database.

Sandwich Values 02/10/2015

Owner	Acres	Land	Total
GRANT, CHRISTOPHER JR	2.750	1,393,500	1,761,300
GRANT, DORIS	2.000	44,100	151,100
	20.000	22,000	22,000
GRAVES, ELLEN A	4.600	93,400	93,400
GRAY, DAVID M	0.900	30,800	30,800
	6.400	55,100	148,900
GREENAWALT, JON	10.500	125,500	239,400
GREENE, HERBERT M	5.000	61,900	181,300
GREENE, LEO B &	25.000	90,500	260,900
GREENE, ROBERT	1.140	119,000	291,300
GREENE, WILLIAM &	2.300	50,100	148,600
GRINNELL, WILLIAM L	0.500	32,500	145,600
GRISI, JENNIFER B	20.400	59,032 cu	88,332
GROETZ, JAMES E &	12.400	446 cu	446
GROSSMAN, RICHARD P	10.000	59,000	64,500
GULESERIAN, DAVID J	14.500	72,300	354,000
GUTCHESS, JOCELYN 1995	69.250	225,100	459,600
	21.000	83,000	89,300
	13.000	61,300	61,300
	0.100	156,900	161,000
GUYRE, PAUL &	15.000	129,847 cu	377,047
HADDOCK, JOHN L &	6.320	57,600	116,700
HAIGHT, RANDALL W &	2.580	48,300	221,600
	3.240	30,900	31,200
HALL, GLENN O &	2.380	67,800	168,100
	2.900	33,100	33,100
	2.300	31,600	31,600
HALL, JONATHAN &	34.000	55,519 cu	122,819
	8.980	1,718 cu	1,718
HALL, KENNETH C &	2.300	64,100	127,300
HALL, STEPHEN A &	5.090	40,400	40,400
	5.050	40,300	40,300
HALVORSON, CRAIG	5.300	71,700	80,600
HAMANN, CHARLES M	1.700	1,368,400	1,491,000
HAMBROOK, ABIGAIL F ET	24.100	22,165 cu	22,165
	21.600	78,266 cu	245,266
	2.000	25,000	25,000
HAMBROOK, JAMES M	0.100	30,600	225,100
	0.060	17,000	32,600
HAMBROOK, JAMES M &	1.500	47,000	254,800
HANDFORD, G WINONA	90.000	118,988 cu	382,588
HANDFORD, J ALBERT	15.060	46,507 cu	188,807
HANKS CHARITABLE	76.900	56,213 cu	740,313
	5.800	233,900	1,052,900
	2.510	50,700	138,000
HANKS, THE NAN TRUST	0.100	105,400	143,600
HANNAFORD, THOMAS JR	8.000	114,200	393,500
HANSEN, ALBERT &	1.300	74,800	163,800
HANSEN, CARL H &	0.370	41,600	215,300
	0.500	38,800	38,800
HARDING, EDWARD 2007	2.000	49,000	178,200
HARDING, LAURA J 2011	48.870	47,669 cu	165,569
HARRINGTON, KATHLEEN	12.000	49,187 cu	195,087
HARRIS, CARL &	10.090	59,400	316,200
HARRIS, DONALD H	0.250	33,300	59,500
	2.000	32,600	32,600
HARTWELL, IAN M	4.500	55,600	160,600
HASELTON, GEORGE M	16.000	60,000	60,000
HATCH, FREDERICK T	38.640	949 cu	949
HATHAWAY, MALLORY	6.540	100,600	412,200
HAUSCH, GREGORY	0.500	38,000	118,100
HAWES, JOHN B JR	7.800	78,700	336,900
	8.220	70,100	101,700
HEALD, CRAIG & SHEILA F	5.340	56,600	190,100
HEARD ELIZABETH C ET	8.000	64,200	223,800
HEARD, ADAM E TRUST	24.570	84,500	84,500
HEARD, JONATHAN M &	11.370	67,300	468,300
HEARD, PATRICIA D	5.000	71,900	169,700

Report Based On All Records in Database.

Sandwich Values 02/10/2015

Owner	Acres	Land	Total
HEISER, EDWARD W &	0.700	40 cu	40
	1.000	58 cu	58
	114.600	88,216 cu	376,216
	0.000	0	110,000
HELEN-MARGARET TRUST	2.000	49,000	214,600
HENDERSON, AIDAN J	3.800	71,900	73,100
HENLE, JAMES M &	3.400	167,900	302,900
HENLE, MICHAEL G	5.000	78,200	347,800
HENLE, PAUL J	1.000	111,400	272,400
HENLE, RICHARD F	1.750	72,000	235,800
HENN, JOHN H &	25.000	181,273 cu	354,873
HENRY, GRACE M TRUST	26.700	283,115 cu	712,915
	189.000	4,669 cu	4,669
	2.100	60 cu	60
HFH 2004 REALTY TRUST	75.000	47,664 cu	237,364
	2.000	72 cu	72
HIGGINS, WILLIAM T &	19.690	31,343 cu	31,343
	8.030	53,254 cu	248,554
HILL, CHRISTOPHER S	5.000	106,900	226,500
	4.100	44,800	44,800
HINCKLEY FAMILY TRUST	17.000	26,603 cu	31,603
	6.400	35,300	155,900
HIRD, JULIA D & STEPHEN	5.270	55,100	376,900
HOAG ISLAND MAIN	4.600	772,800	877,700
HOAG ISLAND TRUST	2.490	138,100	318,100
	0.330	433,000	502,500
	0.100	156,900	158,700
	90.350	3,737 cu	3,737
	7.900	698,288 cu	794,688
	1.990	640,456 cu	753,356
HOAG, BRIAN T	1.980	78,300	254,100
HOAG, PETER C	12.000	46,586 cu	219,986
	44.000	2,321 cu	2,321
HOAG, ROLAND B III	1.670	76,300	221,300
HOAG, ROLAND B JR &	8.400	72,300	289,000
HOBBS, RICHARD TRUST	56.000	3,784 cu	3,784
HOFFMAN, ELIZABETH J	40.000	138,000 cu	852,500
HOFFMAN, WILLIAM S	0.330	63,400	91,900
HOFFMANN, WILLIAM &	55.000	55,840 cu	55,840
	3.000	84,400	282,800
HOLMES, BRADFORD &	0.500	72,000	223,300
	12.900	908 cu	908
HORN, DAVID & SUSAN	5.000	61,800	61,800
HORN, TODD R W	25.460	62,892 cu	205,892
HOTCHKISS, ELSPETH	0.440	70,700	451,300
HOUSTON, ALAN F LIVING	29.000	1,354 cu	1,354
	0.110	41,200	173,500
HOUSTON, ALICIA	205.000	6,162 cu	6,162
	41.000	1,023 cu	1,023
HOWE FAMILY SANDWICH	3.000	184,800	366,100
	42.500	169,000	192,300
HOWE, HARRY E & JUDITH	65.000	52,248 cu	228,548
HOWE, JOHN H &	3.200	159,200	341,700
HUDAK, CATHERINE S	4.300	142,600	256,400
HUFFMAN, ROBYN A	1.500	32,900	32,900
	11.130	84,300	381,500
HUGEL, CHARLES &	18.000	104,300	104,300
HUGHES, THE ROLLIN W	2.000	46,600	246,500
HUNT, ALEXANDRA C	3.740	82,800	241,300
HUNT, ROBERT E & JEAN	2.370	56,600	244,300
HUNTER, ALAN S	15.200	45,893 cu	276,993
HUTCHINS, DEANNA L	2.300	50,100	126,500
INGARI, JOSEPH C	5.100	65,500	314,300
INTERLAKES SCHOOL	3.690	187,200	1,916,000
JACKSON, C P & D J REV	1.000	64,800	300,700
JACKSON, DR HOWARD B	48.000	151,800	331,300
JACKSON, LEWIS &	2.950	69,300	239,400
	2.440	11,800	11,800

Report Based On All Records in Database.

Sandwich Values 02/10/2015

Owner	Acres	Land	Total
JACOBY, MARTHA H	10.340	229,400	369,000
JANISZEWSKI, WANDA	1.000	40,500	137,700
JANSEN, JANINE L	5.990	42,900	42,900
JARVIS, HENRY G REV TR	4.240	55,000	279,600
JARVIS, MARTHA A	14.700	262,300	471,400
JEAN, ROBIN KAY	101.000	172,706 cu	343,406
JENKS, PETER M &	21.800	102,000	263,800
JETTE, ANN T REVOCABLE	15.100	66,707 cu	88,407
JEWETT, POLLY	10.000	24,500	24,500
	2.600	113,400	481,900
	2.130	94,700	94,700
	0.800	65,800	72,800
JILARAM IRREVOCABLE	21.800	76,157 cu	293,057
JOHNSON JANE I	2.300	31,600	31,600
JOHNSON, DONNA S 1988	6.000	275,300	537,600
JOHNSON, GEOFFREY W	68.000	188,100	472,600
JOHNSON, RUSSELL S &	3.620	53,400	198,400
	0.260	59,400	145,900
	7.200	292,300	589,900
	17.000	30,900	30,900
JOHNSON, STEVE W &	3.000	81,900	214,100
JOHNSON, THOMAS	11.200	56,900	56,900
JOHNSTON, CHARLY	3.000	49,400	191,800
JONES, JANE SCHULZ	5.570	41,200	41,200
JONES, R ERIC &	60.000	3,026 cu	3,026
	178.900	5,271 cu	5,271
JORGENSEN, EMMY LOU	5.129	103,500	103,500
JOSE, LESLIE A	137.000	227,046 cu	375,146
	250.000	10,940 cu	10,940
JOWDY, CAROL L	26.000	40,970 cu	203,170
JUNICKE, DALE	0.860	51,000	161,600
KAISER, EDWARD A,	10.700	59,100	59,100
KANEVSKY, ALEXANDER	11.465	45,972 cu	198,172
KARNAN, KEVIN M &	6.000	107,000	306,800
KEEGAN, DONNA	9.000	69,000	189,100
KEIRNAN, MICHAEL	43.000	96,800	96,800
KEITH, VINCENT &	8.200	64,700	113,300
KELLEY, CHARLOTTE A	5.300	77,600	77,600
	5.200	127,400	416,100
	5.500	93,100	93,100
KELLEY, RICHARD R SR	8.000	16,300	16,300
	5.000	115,300	259,500
KENNEDY, ELIZABETH S	52.320	2,981 cu	2,981
	15.580	35,604 cu	53,304
	0.790	42,900	121,500
KENT, RALPH W JR	4.000	129,400	360,900
KERR, ARTHUR R II & MIO	49.800	188,900	541,300
	1.000	31,500	31,500
KERR, BARBARA J	0.600	73,800	230,100
KERR, DEBBIE L	9.900	143,900	369,000
KILBOURN REALTY TRUST	12.600	97,800	206,600
	28.680	89,100	112,000
KIMBALL, GEORGE W REV	25.500	587 cu	587
	78.200	3,956 cu	3,956
KINDERHEIM TRUST 1990	71.000	69,012 cu	258,912
KING, DANA E &	20.000	86,200	197,200
KING, VICTOR E D	18.690	66,414 cu	195,714
KINGHAM, T BARRY	63.500	348,000	349,200
KINNEY, FRANCIS J JR	9.540	54,500	372,600
KIRK, MALCOLM M	8.100	970,644 cu	1,225,644
KIRKWOOD, ESTATE OF	43.500	2,653 cu	2,653
	10.870	132,627 cu	357,927
KISH, AUGUSTINE &	1.500	60,700	72,600
KISH, KEVIN	3.490	53,100	209,600
KISSELL, STANLEY I JR	5.350	70,300	297,700
KLEIN, GILBERT W &	40.000	58,911 cu	326,511
KLEIN, THOMAS H	5.500	58,100	201,300
KLOPPENBURG, JAMES K	23.000	81,005 cu	479,705

Report Based On All Records in Database.

Sandwich Values 02/10/2015

Owner	Acres	Land	Total
KNOWLES, MALCOLM C &	5.250	78,800	263,400
KNOX, JEAN M &	14.880	53,683 cu	177,883
KOENIG, WALTER L REV	120.000	149,900	149,900
KOPPERL, M S QUAL PER	16.000	133,300	763,800
KORSAK, SANDRA L	12.170	95,600	286,400
KRAUS, SCOTT D	56.150	53,102 cu	97,302
KREIS, CHRISTOPHER W	10.010	55,700	242,800
KROHG, JOHN P JR &	90.000	4,622 cu	4,622
KROL, JO-ANN	4.750	88,800	252,600
KROTZ, CHRISTOPHER M	57.740	90,448 cu	130,848
KROTZER, MARY S	3.710	48,700	185,200
KUEHN FAMILY TRUST	5.150	103,600	403,700
KUEHN, CHARLES W JR	1.600	36,500	36,500
KUHN, CHRISTINE D	24.000	138,431 cu	458,731
KUNHARDT FAMILY	43.170	3,599 cu	3,599
KUNHARDT SQM LAKE	3.700	1,859,300	1,955,100
KUSCH, SCOTT D &	0.260	66,800	232,300
KUSUMPE BROOK ASSOC	5.670	880,530 cu	950,930
LABUTIS, JULIE M	6.430	57,800	132,400
LACKEY, CAROLYN &	3.400	1,465,800	1,861,100
LAI, REBECCA FORD	61.000	95,571 cu	263,271
LAKES REGION	37.000	73,300	73,300
	10.000	82,400	82,400
	13.000	49,500	49,500
	182.000	230,700	230,700
	17.070	20,700	20,700
	408.500	242,100	242,100
	70.400	141,100	141,100
	55.000	121,000	121,000
	14.000	80,200	80,700
	372.000	266,100	266,100
	57.400	154,000	154,000
	250.000	248,100	248,100
	63.920	68,000	68,000
	55.650	132,500	132,500
	20.130	36,200	36,200
	55.850	183,700	183,700
	31.140	64,800	64,800
	22.300	1,822,800	1,822,800
	12.170	1,787,500	1,787,500
	0.500	9,300	9,300
	213.400	282,400	282,400
	4.650	102,300	102,300
	5.800	1,837,800	1,837,800
LAKEY, KEITH G & ELAINE	65.000	5,272 cu	5,272
LAMB, JANINA	20.000	206,104 cu	305,204
LAMBERT, ARTHUR	85.000	57,512 cu	183,912
LANDRY, LAURI	2.790	51,400	204,600
LARHETTE, MICHAEL J	2.300	42,900	157,700
LAROWE, MAJOR W &	4.000	59,400	139,200
	39.700	5,018 cu	5,018
	6.290	67,241 cu	328,041
LAVIGNE MACKINNON	8.000	89,200	252,000
	0.600	36,900	88,900
	10.100	61,700	61,700
LAWLER, RUTH E 2012 QPR	3.900	1,876,300	2,504,900
LAWRENCE, REED	7.500	73,000	232,300
LEA, MARTHA LOUISE T	6.000	14,900	14,900
LEAR, SHIRLEY B	0.250	56,200	230,800
LEE, W BREWSTER	8.460	103,800	336,000
LEHMANN, WILLIAM H C	7.270	62,400	311,700
LEIBLEIN, HAZEL	1.780	48,100	281,500
LEINWAND, NANCY ET AL	1.800	255 cu	255
	100.000	53,688 cu	296,888
LEIPER, DAVID W &	7.900	64,000	172,200
LEIPER, EDWARDS &	15.000	79,709 cu	349,009
	2.300	42,600	42,600
LEMBURG, DAVID &	13.400	63,346 cu	242,446

Report Based On All Records in Database.

Sandwich Values 02/10/2015

Owner	Acres	Land	Total
	10.100	777 cu	777
LENAS, JOYCE L	2.000	44,100	58,400
LEP, ELRIC C	8.000	114,200	295,500
LEVY, DIANA	3.800	56,200	286,600
LEVY, DONALD & SUSAN	3.250	36,300	36,300
LIACOS, ERIC R & DONNA	28.710	89,100	102,600
LIBBY ROAD TIMBER	62.540	3,411 cu	3,411
LIMBERGER, DONALD K	12.600	49,232 cu	325,032
LINCOLN, MATTHEW D	4.900	745,300	836,100
LINNEMAYR, SUSAN	19.000	79,221 cu	268,321
LION GATE REALTY	2.400	1,460,800	2,154,100
LIPPINCOTTE-SMITH, M	2.500	48,100	149,200
LIRAKIS, SUSAN	5.460	58,000	287,100
LITTLE, CHRISTOPHER T	5.350	55,300	142,200
LITTLE, JOAN B	0.820	77,800	183,500
LITTLES POND TRUST	11.000	54,400	57,100
LITTLETON, BARRY W &	7.660	59,600	275,700
	5.140	40,400	40,400
LIVESEY FAMILY	0.100	502,000	565,400
LIVESEY, RONALD V	2.300	35,100	35,100
	2.310	42,700	44,200
	2.330	1,157,800	1,157,800
LLOYD FAMILY REALTY	1.100	199,800	302,000
LOCKHART, MICHAEL D	5.000	56,900	442,200
	12.060	59,000	59,800
LOCKHART, MICHAEL	51.500	143,400	143,400
	6.580	45,700	45,700
LOCKWOOD, BARBARA	0.000	0	82,200
LOMBARDI, RUTH W	5.060	49,800	307,100
LONG, HOLLI H	10.000	69,000	240,200
	10.000	427 cu	427
LONGLEY, MARK COBURN	9.000	156,322 cu	469,922
	26.250	77,713 cu	77,713
	15.000	915 cu	915
LOPRESTI, MARY D	6.290	80,000	426,400
LORD, ANN FLINT	1.500	56,400	284,000
LOVETT, DANIEL E	1.160	53,400	164,200
LUCIC, ROBERT R &	0.000	0	110,000
	5.300	195,100	332,300
LUTKUS, BRANDON D	8.450	57,200	117,200
LYNCH, CATHERINE	48.000	36,249 cu	81,349
LYNCH, SANDRA	2.000	121,300	180,500
MACARTHUR III FAMILY	15.000	74,584 cu	425,684
MACARTHUR, COLIN D	5.010	56,900	166,300
MACCRELLISH, DAVID R	5.485	69,800	162,100
	82.000	52,998 cu	361,598
MACDONALD, JUDITH A	5.000	35,300	35,300
	5.000	36,700	36,700
MACDONALD, KATHRYN	20.120	148,237 cu	193,237
MACDONALD, MARGARET	6.980	104,500	216,500
MACDOUGALL FAMILY	3.420	47,900	169,000
MACKAY, NEIL &	50.000	144,500	370,900
MACKAY, ROBERT B REV	40.000	154,400	275,800
MACLAUGHLIN, LESLIE P	5.200	40,500	40,500
MACLEAN, JOHN K &	24.500	67,897 cu	183,797
MACRI, SHEILA	6.000	44,300	44,300
MAILAND, RONALD J &	11.150	69,300	260,500
MALLON, KAREN K	8.800	344,300	899,300
	13.800	159,600	159,600
MALPEQUE BAY LLC	0.125	19,300	69,400
MANK, B E & C L B,	6.070	61,900	162,400
MAPLE RIDGE ROAD LLC	1.000	42,800	174,200
MARINO, LEONARD 1999	10.000	64,000	141,100
MARONEY, TAMI	28.000	110,500	176,200
MARRA, MARIE	6.360	60,200	205,600
MARSHALL, CROFTON S &	14.950	48,113 cu	158,213
MARSHALL, DEREK C &	43.500	82,673 cu	298,673

Report Based On All Records in Database.

Sandwich Values 02/10/2015

Owner	Acres	Land	Total
MARSTERS, TIMOTHY	13.000	50,738 cu	238,238
MARTEL, JAMES R	65.000	114,638 cu	298,238
	20.000	41,170 cu	65,770
MARTIN, EUGENE J	5.340	44,000	54,300
	0.100	3,800	3,800
MARTIN, JOHN E &	5.400	55,400	233,300
MARTS, JEFFREY M &	2.640	68,500	277,800
MARZOT, CHARLES &	5.000	273 cu	273
	6.000	586 cu	586
	0.770	383 cu	383
	13.000	46,077 cu	158,277
MASONIC ASSOCIATION	0.040	25,300	138,600
MATTA, GREGORY J	0.250	73,300	100,800
MAUCH, JOSHUA J	13.840	59,950 cu	156,350
MAUCH, RAYMOND &	38.060	78,644 cu	271,244
	1.000	49 cu	49
MAXCY, MONJA VON,	39.000	35,717 cu	35,717
	51.000	36,011 cu	36,011
MAXWELL, LINN S	12.420	144,900	394,500
MAY, WILLIAM C &	5.480	75,600	358,700
MAYER, DALE S TRUST	41.480	193,004 cu	457,304
	0.400	168,311 cu	168,311
MAYER-ROBERTS LIVING	0.250	66,600	271,400
MCBEE, BURRETT E JR ET	5.160	50,400	50,400
	1.500	1,268,000	1,362,200
MCCAREY, JONATHAN P	4.840	56,500	159,600
MCCORMACK, GEORGE E	10.300	67,800	121,300
MCCRILLIS TRUST	85.000	57,005 cu	158,705
MCDERMOTT, ESTATE OF	4.500	55,600	295,000
	4.500	40,600	40,600
MCDONALD, PETER	13.000	57,400	57,400
MCELENEY, C ROBERT &	0.610	74,000	389,500
MCEVOY, TRECIA B &	10.500	70,200	187,700
MCGIVERN, SHAWN	0.480	37,800	126,400
MCGOWAN, THE	0.000	0	110,000
	6.000	168,700	168,700
MCILVAIN, THE CLAUDIA	8.000	56,700	104,500
	122.000	215,778 cu	1,223,678
	21.200	120,500	292,100
	0.250	14,800	19,500
	8.000	49,200	49,200
MCINTIRE, THEODORE B	31.770	99,000	187,200
MCKEON, HERBERT JR &	5.340	41,000	41,000
MCPAHON, PHILIP M	3.000	33,400	33,400
	8.000	64,200	275,200
MCNALL, CARL A & C	38.000	82,134 cu	335,734
MCNAMARA, STEPHEN	3.150	52,300	109,000
MEADOWS REV TRUST	0.820	432 cu	432
	2.540	533 cu	533
MEAGHER, RICHARD &	0.240	64,200	206,800
MEEHAN, CHARLES TRUST	33.400	1,123 cu	1,123
MEGAR, LINDA JEAN	12.000	29,400	29,400
MEGAR, LINDA JEAN &	18.000	121,300	241,900
MERRIMAN, F W TRUST	2.400	1,460,800	1,710,600
MERRIMAN, GRACE	8.220	44,380 cu	199,080
	9.680	392 cu	392
MERRIMAN, JOAN	40.000	46,739 cu	258,539
MERRIMAN, ROGER B III	0.300	238,000	238,000
MERRITT, MARGARET V	38.170	1,146 cu	1,146
	31.100	48,197 cu	80,797
	7.750	74,100	410,900
METCALF WAY LAWN	0.940	56,700	63,700
METCALF, SHEPLEY P	2.000	73,500	152,200
METHODIST CHURCH	0.270	83,800	505,500
MEYER, CHRISTIAN &	6.100	59,500	159,800
MICHAEL, ALEX T &	13.300	60,800	216,100
MICHAEL, KEVIN	8.850	44,600	44,600
MICHAEL, KEVIN &	2.000	49,000	203,700

Report Based On All Records in Database.

Sandwich Values 02/10/2015

Owner	Acres	Land	Total
MICHAEL, MARY D'ESTE	110.400	89,732 cu	278,332
	35.700	2,391 cu	2,391
MICHAEL, THE CAROL H	2.200	79,700	234,300
MICHAEL, TIMOTHY	9.440	58,300	200,700
MICHAEL, TIMOTHY ET AL	12.580	66,500	219,800
MICHALSKI, SUSAN	11.320	69,700	205,600
MIKELINICH, KENNETH E	7.290	67,500	302,500
MILBURY, WILLIAM &	24.000	73,700	73,700
MILLER, PAUL F JR &	2.200	1,720,800	2,220,000
	2.400	1,684,800	3,118,700
	1.400	1,242,400	1,316,600
MILLS FAMILY LIMITED	4.300	1,470,300	1,761,000
MILLSPAUGH, MARTIN L	65.230	237,362 cu	669,362
	0.000	0	110,000
	0.040	0	0
MINER, COL PETER S &	31.000	3,458 cu	3,458
MINER, ROBERT C	22.600	2,358 cu	2,358
MINER, ROBERT C &	26.000	49,479 cu	262,179
MINIAMA REAL ESTATE	5.000	1,527,400	1,805,500
MINNEHAN, J TRUST	1.000	45,000	171,800
MISAVAGE, CHRISTOPHER	8.250	64,900	195,700
MITCHEL, F KENT 1990	152.000	168,453 cu	455,153
	74.000	2,777 cu	2,777
MITCHELL, DONALD E &	35.000	50,411 cu	179,111
	2.000	34,064 cu	46,364
MOGOLLON, CARLOS	0.000	0	110,000
MOHAN, PATRICK J &	1.500	47,000	165,400
MONTGOMERY, NANCY F	13.000	258,800	461,600
MOORE, HENRY JR &	85.000	197,100	286,400
MOORE, THE CATHLEEN C	0.490	71,800	463,800
MORFE, CLAUDIO &	6.090	77,000	289,400
MORGAN, RICHARD R	0.920	35,700	35,700
	7.000	73,700	180,100
MORIEARTY, PERRY LANE	8.800	47,200	47,200
MORIEARTY, SCOTT C	8.200	77,200	263,200
MORRIS, ELLENOR	6.000	1,589,000	1,759,700
MORSE, ERIC J & AMY A	7.790	62,300	286,500
MORTON, EDMUND J	1.100	43,100	188,300
MORTON, LEE S	3.000	51,700	160,100
	2.500	43,100	70,800
	1.500	47,000	176,100
	10.000	66,100	197,900
	5.800	43,900	43,900
MORTON, MICHAEL J &	3.050	51,800	183,800
MORTON, THOMAS A	11.480	68,020 cu	237,820
MOSER, JOHANN &	9.800	116,200	370,400
	2.750	46,400	46,400
MOULTON, ROBERT E	5.300	55,100	68,500
MOULTON, ROBERT E II	6.670	45,900	45,900
MOUNTAIN ROAD FAMILY	125.000	214,400	318,700
MOVER, MARC H	8.740	50,500	50,500
MOWATT, DAPHNE	3.360	1,040,400	1,040,400
	11.320	104,700	366,200
	6.000	836,200	836,200
MUDGETT, ALAN J	5.100	57,100	318,700
MUDGETT, EUGENE R &	2.800	48,900	157,200
MUDGETT, GARY S &	2.000	86,000	182,200
MUDGETT, JAMES	5.200	57,400	279,600
MULLEN, DANA	2.400	33,700	33,700
MURRAY, HELEN	5.000	71,900	263,100
MUSKAT, KATHARINE	19.500	82,700	268,200
	1.500	47,000	131,800
MUSKAT, TIMOTHY W &	3.000	91,900	400,100
	1.600	34,100	34,100
MUSTO, PAUL C & ANN M	5.100	78,400	196,600
MYER, MARGARET REV	20.000	208,937 cu	355,637
	11.220	181,222 cu	309,122
MYERS, CHRISTOPHER R	26.000	35,368 cu	35,368

Report Based On All Records in Database.

Sandwich Values 02/10/2015

Owner	Acres	Land	Total
MYERS, CHRISTOPHER R	176.000	120,455 cu	362,255
MYKLAND, JAMES &	5.020	71,900	188,100
NASH, ARTHUR HEATON	0.500	72,000	255,900
NASON, BENJAMIN S	5.190	53,700	258,600
NASON, SCOTT F & HEIDI	11.000	91,100	272,600
NASSANEY, DAVID E	8.280	70,900	70,900
NE FORESTRY	90.000	87,800	87,800
NEBESAR, ELIZABETH	8.500	71,500	71,500
	3.000	1,607,800	1,921,900
NEDEAU, DAVID J	2.300	38,600	38,600
	6.000	62,000	255,500
NEE, THOMAS & MARY	6.300	60,000	134,400
NEELY, CAROLE	3.050	80,400	202,800
NEELY, JOHN M	28.000	57,921 cu	129,821
NELSON, JOSHUA J	2.000	49,000	209,800
NELSON, WILLIAM C &	15.000	73,200	218,100
NEUMANN, BRUCE A	23.000	77,700	259,800
NEW HAMPSHIRE, STATE	1.200	66,000	80,400
	0.500	2,800	2,800
	1.960	500	500
NEWCOMB, BLAIR D	44.800	47,229 cu	174,429
NEWCOMB, RUTH	2.000	49,000	87,900
NEWTON, J CHANDLER	4.330	87,300	296,100
NH ELECTRIC COOP INC	0.000	0	5,238,800
NICHOLS, MARTHA TRUST	8.450	77,800	271,600
NICHOLS, NANCY B TRUST	16.000	83,300	404,600
NICKERSON, JOSEPH &	1.420	48,800	131,300
NICOLAY, FRANZ C	33.810	58,991 cu	385,091
	20.180	1,231 cu	1,231
NOBLE, JOHN A & PAMELA	29.500	3,478 cu	3,478
	6.300	58,500	319,700
NORMAN, JAMES R &	6.940	72,600	72,600
NORTH SANDWICH	0.480	49,700	259,000
NORTH, VIRGINIA L	3.500	58,100	182,800
NORTON, CYNTHIA A	5.180	49,800	65,500
NOVA, DANIEL J 2000	5.500	50,600	50,600
	32.000	100,700	100,700
	26.000	87,300	87,300
	26.000	87,300	87,300
NOW AND THEN IRR	0.500	36,000	87,400
NUDD-HOMEYER, ADAM R	1.500	56,400	256,000
NUNZIATA, TYRONE B &	1.000	49,500	184,800
NYDEGGER, ASHLEY &	3.400	57,900	187,100
NYDEGGER, CARL L &	23.000	41,989 cu	231,189
	7.000	35,036 cu	54,836
NYE, J BENJAMIN	10.000	12,300	12,300
	56.000	2,157 cu	2,157
	51.000	50,500	50,500
	40.000	151,900	721,000
	10.000	30,206 cu	68,606
NYE, JOSEPH S JR & MARY	4.000	13,200	13,200
	72.800	85,711 cu	543,111
	291.670	50,634 cu	51,334
	7.540	113,100	322,400
	505.000	14,447 cu	14,447
NYE, MARSHALL JR &	5.860	56,500	156,200
O'BRIEN, ELIZABETH T	101.000	95,868 cu	320,568
O'BRIEN, PETER B	44.760	137,669 cu	434,969
O'CONNELL, KATHLEEN M	29.130	108,222 cu	411,322
O'CONNOR, JOANNE	2.600	45,900	181,000
O'CONNOR, JOHN D	6.300	52,800	264,500
O'DONNELL, BARBARA J	3.200	52,400	210,500
OFFINGER, HARRY R &	13.000	45,890 cu	224,790
OLAFSEN, STEVEN A &	12.000	71,500	278,600
OLAFSEN, TORA L	0.670	75,100	331,400
OLGUIN, FERNANDO &	1.030	81,200	390,200
O'NEIL, LETITIA A TRUST	2.320	65,200	251,300
O'ROURKE, MARY ANN	10.000	93,900	382,100

Report Based On All Records in Database.

Sandwich Values 02/10/2015

Owner	Acres	Land	Total
	12.000	29,400	29,400
	0.500	21,000	21,000
OSBERG, THE FAMILY	2.000	47,500	49,000
OSBORN LANDRY REALTY	38.700	6,115 cu	6,115
	29.880	4,722 cu	4,722
OSTMANN, RUSSELL W	50.000	179,500	179,500
OTTONE, STEPHEN	18.900	90,000	469,500
OUELLETTE, RUSSELL L	18.050	124,567 cu	302,467
OXTON, KENNETH &	5.000	68,400	269,900
PADDLEFORD, JOHN &	17.000	79,441 cu	265,941
PAGE, LINNIE M 1989	42.000	98,655 cu	519,755
	34.000	1,768 cu	1,768
PAINE, ELIZABETH TRUST	10.800	899 cu	899
	1.530	84,800	386,700
PAINE, FRANCIS, TRUSTEE	0.750	76,500	315,000
PALMER FAMILY TRUST	52.010	1,416,301 cu	2,257,101
PALMER, BRUCE &	2.500	65,600	270,200
PALMER, ELIZABETH A	7.060	61,900	309,000
PALMER, JOSEPH B	27.570	55,905 cu	205,805
PAPEN FAMILY TRUST	64.300	54,693 cu	271,693
	0.340	3,600	3,600
PAPP, SHAWN M & NANCY	0.070	36,600	223,600
PAQUETTE, TERRY B	9.900	45,700	45,700
PARILLA, THOMAS	6.460	82,800	258,300
PARKER, MICHAEL &	22.380	81,592 cu	307,192
PARKER, STEVEN J	7.260	87,300	229,300
PARSONS, PHILIP B JR	8.000	114,200	372,800
PATERNIO, BARRY &	4.000	86,900	234,600
PATRIDGE, WHITNEY	39.000	94,100	212,400
PAUL, ELAINE	2.000	44,100	213,900
PAULEY, WILLIAM G &	0.250	573,800	631,000
PEARL, BARBARA SUE	12.500	185,100	474,400
PEARSON FAMILY	1.540	123,200	308,600
PEARSON, EARL C JR &	6.400	69,700	189,200
PEASE, DONALD A TRUST	28.900	62,108 cu	335,508
PEASLEE & SONS, RN	0.000	0	58,600
PEASLEE, ADAM C &	35.750	44,261 cu	203,761
PEASLEE, AMANDA J	8.000	64,200	277,700
PEASLEE, ANDREW N	3.400	45,700	179,700
PEASLEE, BRYAN D	44.000	44,582 cu	199,682
PEASLEE, DANIEL C &	3.600	48,400	237,900
	3.900	42,400	42,400
PEASLEE, EARLE REV TR	2.500	12,900	12,900
	5.100	42,100	42,100
	132.000	155,734 cu	450,134
	54.000	2,269 cu	2,269
PEASLEE, JONATHAN R &	3.000	69,400	293,800
	11.420	59,600	78,000
	10.330	46,300	46,300
PECK, DAVID W	13.120	70,400	70,400
	11.910	98,700	326,100
PEERFACE COVE LLC	1.060	883,900	934,900
PENDLETON, LINWOOD H	9.000	51,700	51,700
	8.000	76,700	252,100
PENROSE, CHARLES JR	101.820	178,727 cu	313,927
	27.090	37,698 cu	37,698
PENROSE, JOHN R	50.000	82,500 cu	294,700
PERKINS, ELLEN	0.320	68,100	182,500
PERKINS, JOHN & ANNE	0.750	76,500	269,600
	2.700	1,389,300	1,439,900
PERT, LYNNE S ET AL	65.000	109,434 cu	259,434
PETERS, RICHARD G &	17.130	86,100	122,100
PETITTI, JOSEPH &	22.160	139,242 cu	487,442
PHILBIN, MIKE J &	1.000	45,000	118,500
	20.000	67,000	67,100
PHILLIPS, MELODY	44.000	56,478 cu	172,178
	30.000	1,263 cu	1,263
	44.000	1,515 cu	1,515

Report Based On All Records in Database.

Sandwich Values 02/10/2015

Owner	Acres	Land	Total
PHILLIPS, THE JOANNE E	4.080	43,100	43,100
	5.530	6,900	6,900
	3.400	81,300	257,000
PINEHURST ASSOCIATION	31.700	1,027 cu	1,027
	11.000	396 cu	396
PINESTEYN 1979 TRUST	5.000	1,488,900	1,606,700
PINKERTON, LUCY B REV	5.000	81,900	158,800
PINO, STEVEN J	2.000	49,000	155,800
PITTMAN, SCOTT D	5.000	61,100	235,500
PLIMMER, ROGER STUART	36.000	75,352 cu	499,852
PLOWDEN-WARDLAW,	29.910	1,628 cu	1,628
PLUMMER MILL REALTY	8.400	63,700	249,700
	1.500	3,300	3,300
POHL, PETER W	22.900	577 cu	577
	155.000	116,913 cu	258,913
POHL, SUZANNE M	3.280	92,600	281,900
POIRIER, RONALD P	36.000	38,803 cu	44,903
POOLE, MARY W & JOHN	22.590	86,200	296,900
	4.400	40,400	40,400
PORTER, DAVID E 2000	60.800	30,226 cu	30,226
PORTER, H BOONE III REV	6.000	98,800	668,100
	4.000	44,200	44,200
	0.200	269,700	269,700
PORTER, SALLY A 2000	3.440	60,400	60,400
PORTER-ZUCKERMAN,	9.000	66,700	231,500
POSTLEWAITE, NEIL R	16.000	52,198 cu	164,298
POSTLEWAITE, SUSAN J	5.080	57,100	177,400
PRICE, OWEN E &	2.000	69,800	180,600
	15.000	36,400	36,400
PRINS, ALEXANDRA H	22.000	67,760 cu	233,360
PRUETT, BRADLEY H &	5.240	40,800	40,800
PUBLIC SERVICE CO OF	0.000	0	3,059,700
PURVES, THEODORE R	9.080	57,700	213,300
PYLE CONSTRUCTION LLC	6.900	111,500	436,700
PYLYPCZUK, SAMUEL W	1.500	44,700	107,900
QUIMBY, L W & J H AB	64.000	54,124 cu	214,324
QUINN, ANDREW &	3.830	54,000	191,800
QUINN, WILLIAM &	5.600	58,400	141,200
	1.800	4,500	4,500
QUINN, WILLIAM C	4.780	56,300	166,200
QUINZANI NORTH REALTY	16.240	71,551 cu	132,751
RAWSON, JILL E	0.800	116,100	327,000
READ FAMILY TRUST	4.500	70,600	84,900
READ, CHRISTOPHER T	20.340	193,400	636,700
READ, MARILYN	1.500	55,000	150,200
READ, MARK P	1.000	123,800	166,600
READ, NANCY T	3.000	69,900	69,900
	14.600	90,461 cu	500,461
READ, RALPH KIRKE &	4.000	68,900	255,700
READ, WILLIAM G	5.200	54,900	89,700
	5.200	54,900	255,600
REAL ESTATE TRUST	1.210	555,300	608,100
	18.000	365,900	1,016,600
REDDEN, LAURENCE &	40.000	1,616 cu	1,616
REIDY, DANIEL E & JANET	7.100	90,800	234,200
RENDISH, MICHAEL J	5.090	94,748 cu	337,848
	9.090	49,604 cu	52,404
RENY, TIMOTHY G &	6.310	15,600	15,600
REPASY, PAUL V JR	14.900	65,700	65,700
RICHARDS, TUDOR REV	4.000	480 cu	480
	0.400	18 cu	18
	11.000	1,297 cu	1,297
RICHARDSON, JAMES A &	17.150	98,800	256,000
RICHARDSON, VERNE L &	0.750	54,200	275,800
RICHARDSON, W J FAMILY	4.990	53,700	53,700
RIDGELY FAMILY TRUST	15.000	168,400	407,600
	10.000	13,500	13,500
RIDGELY, BEVERLY &	2.900	1,390,300	1,544,600

Report Based On All Records in Database.

Sandwich Values 02/10/2015

Owner	Acres	Land	Total
RIDGELY, ROBERT	14.400	455 cu	455
	3.000	134 cu	134
RINGE, DAGMAR 2010 REV	28.000	1,326,321 cu	1,489,421
RIPKEY, TRACY A &	73.920	155,800	369,100
RITCHIE, SHERI - TRUSTEE	3.000	101,900	413,700
ROBERTS, JENNIFER A	6.700	53,500	59,100
ROBINSON, SALLY B REV	1.500	47,000	154,300
ROBINSON, THOMAS S	5.000	56,900	246,200
ROCKYWOLD	0.750	11,200	11,200
RODGERS FAMILY TRUST	6.000	7,400	7,400
RODGERS, JOHN L	9.000	96,700	204,900
ROLFE, DEBRA M &	2.000	41,700	41,700
ROUNDTREE, PHILLIP R	1.330	81,100	227,200
ROUNER, KATRIN N &	30.000	2,319 cu	2,319
	23.300	208,897 cu	656,997
	87.000	8,704 cu	8,704
	50.000	1,800 cu	1,800
ROUNER, RITA	170.000	214,603 cu	634,503
ROUNTREE, THE LIVING	59.500	131,774 cu	315,474
ROWAN FAMILY REV	5.900	57,800	220,400
ROWAN, LORETTA J	5.200	57,400	156,100
ROWAN, VINCENT A &	6.920	46,400	56,400
ROWE, ELIZABETH TRUST	16.000	120,800	362,800
	1.000	34,400	37,600
ROWELL, FRANK	12.000	50,072 cu	238,572
	2.500	43,100	43,100
ROY, JAMES M	5.100	49,600	49,600
ROZELLE, F CHASE III	13.800	112,800	124,400
RURAL CEMETERY	5.000	0	0
RUSSELL, ALICE G	3.210	40,900	40,900
	8.270	69,900	355,900
RUSSELL, LAURA	2.420	45,400	104,000
RUSSELL, NAN M TRUST	11.000	52,463 cu	128,363
	87.000	105,270 cu	493,670
	16.000	19,711 cu	19,711
SABINE, MARY L REV	2.300	1,460,300	1,594,700
SACCHETTI, VINCENT M	5.500	67,500	299,300
SALLET, THE HERBERT W	116.000	76,768 cu	263,068
	2.000	5,000	5,000
	13.000	585 cu	585
SANDERS, STEVEN M &	0.450	35,600	198,000
SANDERSON, SCOTT E &	2.360	28,700	28,700
SANDWICH CHAPEL	0.750	53,100	132,900
SANDWICH CHILDREN'S	1.000	101,300	537,900
	0.000	0	126,800
SANDWICH DIAMOND	17.360	62,500	62,500
	9.430	52,800	52,800
	8.560	50,600	50,600
SANDWICH FAIR	5.000	186,900	189,000
	1.200	247,300	436,500
	0.000	0	56,400
	1.900	262,400	374,300
	0.000	0	34,000
	16.300	478,600	482,100
	1.410	63,400	63,400
	10.140	78,500	78,500
	1.210	70,100	70,100
	7.240	77,000	77,000
	8.000	408,800	642,000
	0.000	0	30,200
	22.000	26,100	26,100
	10.000	18,400	18,400
SANDWICH HISTORICAL	0.320	85,100	390,900
	0.350	81,700	234,700
	0.500	38,800	77,200
SANDWICH HOME	0.430	88,100	326,300
SANDWICH NH HOUSE	3.000	73,900	133,000
SANDWICH PROPERTIES	167.250	8,941 cu	8,941

Report Based On All Records in Database.

Sandwich Values 02/10/2015

Owner	Acres	Land	Total
SANDWICH PROPERTIES	9.000	59,200	61,700
SANDWICH SENIOR	12.000	123,900	570,500
SANDWICH SIDEHILLERS	0.000	0	15,400
SANDWICH SLOPES	1.670	0	0
SANDWICH TRUST	6.000	74,600	309,300
SANDWICH, TOWN OF	0.500	7,000	7,000
	107.260	99,600	99,600
	1.500	90,500	90,500
	2.620	27,200	27,200
	0.500	40,000	45,100
	0.500	50,000	149,800
	1.000	31,500	31,500
	3.600	65,900	205,800
	1.000	38,300	38,300
	0.310	84,900	131,600
	0.220	74,300	562,100
	0.460	88,900	155,100
	3.230	115,000	668,400
	0.020	5,700	5,700
	0.710	84,200	394,500
	2.000	5,000	5,000
	16.600	124,800	126,500
	6.000	44,300	44,300
	68.000	73,700	73,700
	16.000	19,400	19,400
	30.000	79,900	79,900
	136.000	199,500	199,500
	83.120	224,200	233,600
	1.410	1,565,000	1,566,500
	4.800	137,700	137,700
	1.500	29,600	29,600
SAR I INC	20.050	52,102 cu	114,502
SAUNDERS, SHARON	56.000	3,280 cu	3,280
	7.400	162,700	415,100
SAUNDERS, WARREN T JR	5.100	45,400	78,300
SAWIN, JANET L	5.000	56,900	348,800
SAYERS, JOHN K &	0.680	75,200	218,900
SCHAVONE, DAVID &	2.300	43,900	43,900
SCHIPMANN, JAMES E &	10.000	59,200	309,700
SCHLEMMER, JOHN P JR	5.270	55,100	218,600
SCHMID, THE LINDA	31.260	85,523 cu	407,423
SCHNEIDER, MARK L &	14.000	78,500	295,600
SCOTT, LISA M 2013 REV	6.700	59,500	233,300
	12.360	77,969 cu	224,569
SCOTT, RAYMOND	3.800	1,467,800	1,641,800
SEELEY FAMILY TRUST	3.800	58,900	228,100
SEELEY, ALLEN K	1.960	48,800	134,400
SEERY, THE CONSTANCE	12.000	108,750 cu	377,050
	0.000	0	110,000
SELDEN, SARAH A	21.600	150,419 cu	451,319
	5.510	248 cu	248
	6.460	290 cu	290
	5.830	262 cu	262
SELINGER FAMILY REV	2.490	55,600	226,800
SENGSTAKEN, ROBERT W	5.000	55,800	195,700
SERIN, JOAN & NICH	12.500	41,834 cu	141,134
	5.500	313 cu	313
SERIN, JUDITH A	12.000	51,700	51,700
SEYMOUR, NANCY B	5.000	52,000	98,200
	6.000	35,600	35,600
	6.000	35,600	35,600
SHAMBAUGH, BENJAMIN	1.000	67,500	314,400
	14.800	66,320 cu	182,020
SHAW, JOANNA H TRUST	7.900	64,000	246,500
	2.200	42,300	54,500
SHEFFER, LEONARD S &	5.030	52,000	113,800
SHERMAN, ALDEN O REV	26.250	95,800	243,300
SHVILKIN, ALEXEI	15.020	98,500	285,800
SIEGEL FAMILY	6.900	45,535 cu	237,635

Report Based On All Records in Database.

Sandwich Values 02/10/2015

Owner	Acres	Land	Total
	7.000	517 cu	517
	22.000	915 cu	915
	34.000	2,050 cu	2,050
SIMMONS, ALAN TRUST	9.000	62,200	62,200
	18.850	72,400	131,600
	6.000	71,800	342,900
SIMMONS, MARY B	0.390	69,600	282,200
SIMMONS, PAUL IRWIN	23.750	51,337 cu	51,337
SINKLER, DAVID D &	21.400	151,246 cu	584,546
	13.000	28,700	28,700
	44.840	5,880 cu	5,880
SIRIANNI, THOMAS W &	15.000	118,400	437,600
SITZ, WILLIAM H	4.500	95,600	330,400
SKYRIDGE LLC	26.430	3,156 cu	3,156
	1.700	2,100	2,100
SLOCUM, JOEL B 2010	9.000	66,700	254,900
SLOTHOWER MINER	29.100	46,809 cu	164,109
SMITH, CLAIRE M 1992	0.800	68,800	261,600
SMITH, GARY B & SARAH	5.100	82,100	288,500
SMITH, LETITIA	11.900	581 cu	581
	0.000	0	110,000
SMITH, N SHAW &	1.000	32,700	53,200
	3.000	58,200	288,600
SNYDER, CAROLINE G	31.970	70,670 cu	210,570
SOCIETY FOR THE	6.720	194 cu	194
	50.670	1,303 cu	1,303
	0.250	6 cu	6
	102.000	2,595 cu	2,595
	62.500	7,906 cu	7,906
SOHIER, KATHERINE S	6.000	163,100	339,700
SORELL, ALEX & MINNIE	2.000	68,600	176,200
SORLIEN, ROGER F &	137.810	60,962 cu	212,362
SPAULDING, NANCY F	3.000	51,900	165,000
SPEERS FAMILY EXEMPT	10.090	64,200	139,300
SPEERS, ELIZABETH T	5.300	50,100	50,900
SPEERS, ROBERT B REV	2.100	1,421,600	1,542,300
SPEERS, SAMUEL H	5.800	43,900	43,900
SPEERS, SUSAN S 1992	6.080	67,900	312,300
SPEERS, THOMAS G III	5.100	49,600	56,200
SPEERS, WILLIAM S	5.650	79,800	388,100
SPEERS, WILLIAM S ET AL	5.840	1,150,416 cu	1,368,616
SPRENGLING, TE ANNELI	5.700	88,300	115,600
	73.000	3,198 cu	3,198
SQUAM GA TRUST	2.200	1,447,200	1,601,800
SQUAM LAKES	124.000	6,408 cu	6,408
	86.300	5,420 cu	5,420
	14.810	50,200	50,200
	11.000	45,700	45,700
	65.000	2,626 cu	2,626
	0.100	6,300	6,300
	15.000	2,881 cu	2,881
	22.700	1,147 cu	1,147
	58.000	1,420 cu	1,420
SQUAW POINT LAND LLC	2.700	1,586,900	1,747,300
ST LAURENT, THOMAS R &	5.030	57,000	311,500
STABILE, JOHN P III	6.070	52,100	110,900
STANEK, SHIRLEY J	2.900	49,100	265,900
STANIER FAMILY TRUST	62.000	65,616 cu	159,316
	4.300	61,400	208,800
STANISCIA, SHEILA	11.481	69,894 cu	337,694
STAPLES, LARRY	1.000	40,500	68,300
STAPLES, THOMAS R &	2.300	50,100	179,900
STARKE, KATHLEEN	26.500	48,964 cu	225,064
STARMER, JOHN & NANCY	44.100	78,034 cu	280,034
	5.200	39,944 cu	39,944
STEARNS, NANCY W REV	52.000	39,337 cu	231,637
STEELE, DANA	37.000	123,194 cu	137,794
STEELE, G WARREN	2.000	49,000	171,400

Report Based On All Records in Database.

Sandwich Values 02/10/2015

Owner	Acres	Land	Total
STEVENS, ADRIENNE	7.500	66,000	278,000
STEWART, GEOFFREY	1.300	1,216,800	1,402,500
STOEHR FAMILY	0.450	70,900	209,300
STOKES, PETER W &	10.000	67,100	184,600
STOKES, PETER W &	5.000	35,300	35,300
STOLPER, MICHAEL &	4.100	1,469,300	1,705,000
	5.200	1,474,800	2,164,700
STONESIFER, SCOTT A	12.140	35,690 cu	44,790
STONY CREEK FARM LLC	23.430	187,937 cu	630,037
STRAYER, THE FRANCES D	19.600	67,936 cu	371,336
STREETER, BRADLEY E	14.370	52,435 cu	240,135
STREETER, ROBERT & RAE	660.000	65,676 cu	299,976
STROTHER, KAREN A	12.000	71,500	234,000
STROTHER, PHILIP P	4.080	52,100	141,500
	4.020	60,800	226,200
	0.200	68,200	192,600
STUART FAMILY	0.250	107,100	107,100
STUART, DAVID B &	1.400	62,300	125,700
STUART, RICHARD T	1.000	1,083,000	1,365,100
STYFFE, HAROLD R &	2.650	51,000	184,200
SUMMERS, ALAN &	0.500	38,000	78,700
SUNSET ROCK REALTY	4.680	773,200	867,600
SUNSHINE FARM TRUST	12.170	114,300	435,700
SURMELI, SAHIR &	12.000	60,060 cu	195,760
SUTHERLAND, JANIS M	25.860	45,837 cu	269,837
SWAN, BERNARD W	0.500	38,000	132,900
SWAN, MARY B REV	50.000	155,100	256,300
SWANSON, GLEN &	25.690	76,800	76,800
SWANSON, REGINA N	3.600	50,900	102,800
SWEDBERG FAMILY REV	7.000	46,800	46,800
	0.100	105,400	109,600
SWIFT, STEPHEN A	0.670	66,700	242,200
SWITZER, ALAN A &	3.800	71,900	71,900
	6.200	89,800	328,900
TANNER LEDGES LLC	147.000	266,600	266,600
TARDIF, DAVID P & MONA	8.000	76,700	218,100
TAYLOR / MCGOWAN REV	6.000	14,900	14,900
	7.200	59,800	390,000
TAYLOR, JOEL N TRUST	12.000	98,900	165,500
	2.000	5,000	5,000
TAYLOR, JONATHAN W	5.000	45,200	51,100
	14.480	886 cu	886
	72.500	1,958 cu	1,958
TAYLOR, KATHERINE W	5.000	56,900	223,300
	18.000	389 cu	389
TAYLOR, WILLIAM	5.000	84,800	94,300
	21.000	72,500	268,000
TAYLOR-BUCHET	106.680	101,362 cu	110,362
TEDESCO, DARREN A -	5.100	78,400	367,300
TEEL, ROD S & SHARON A	26.000	98,200	292,100
TEMPELMAN, KLAAS L	7.470	56,600	236,900
TERAN, CATHERINE C	2.390	67,900	274,900
THOMAS, BRUCE S &	27.700	50,245 cu	246,945
THOMAS, KEVIN D &	33.200	3,787 cu	3,787
	5.600	70,900	128,500
	8.060	298 cu	298
THOMAS, MILLIE M REV	5.500	30,400	30,400
THOMAS, TIMOTHY R M	50.000	137,700 cu	319,400
THOMPSON, RYAN W	19.200	55,201 cu	184,901
THOMPSON, VINTON	9.860	73,857 cu	343,557
THORNDIKE, CHARLES E	6.000	14,900	14,900
THORNDIKE, T D & K H	1.250	41,400	135,400
THORNDIKE, TOWNSEND	3.000	44,400	44,400
	41.800	127,300	236,900
	37.100	205,200	454,600
	158.000	220,600	220,600
	51.000	112,200	112,200
THREE POINT REAL	2.200	1,767,200	1,853,100

Report Based On All Records in Database.

Sandwich Values 02/10/2015

Owner	Acres	Land	Total
THURBER, SHIRLEY A	4.900	102,900	373,400
	4.500	11,300	11,300
	0.100	203,900	239,900
TILTON, FERNE G REV	2.900	81,600	182,200
TJK ACQUISITION	5.010	41,900	41,900
TOLLES, BRENTON & JEAN	83.000	50,820 cu	302,920
	9.000	44,200	47,700
TOMPKINS, CHRISTOPHER	5.000	56,900	217,700
	58.000	130,900	130,900
	0.080	13,600	50,100
TRACY, KIM	3.090	52,100	142,800
TRAIBMAN, JILLIAN M	5.100	69,600	205,100
TROMBLEY, GERARD J	5.050	54,500	265,600
TROPOLI, STEVEN M &	5.190	81,700	238,000
TROUT, KATHERINE T	0.500	40,000	174,200
TRVALIK, BRUCE & MARY	14.730	85,300	289,500
TUCKER, EARLE & LYDIA	105.000	183,000	202,200
TURCO, EDWARD F &	5.810	45,000	47,200
TURNER, STUART &	1.500	75,200	230,600
TUTTLE, SAMANTHA	22.000	69,997 cu	212,997
	18.000	3,231 cu	3,231
TWADDLE, JAMES & ANNE	8.000	64,200	274,900
TYSON, PETER J	36.520	85,938 cu	226,838
UHLE, ALEXANDER TRUST	0.100	105,400	105,400
UHLIG, GAIL M	0.000	0	110,000
	11.100	201,000	207,900
ULM, BARBARA S	10.060	57,100	232,700
ULMAN, RICHARD W	0.920	50,400	163,500
	0.500	36,700	37,900
	0.500	31,900	31,900
	27.000	45,792 cu	45,792
UNITED SOUTH END	5.000	41,900	41,900
	21.000	4,012,200	4,434,400
UNIVERSITY OF NH	71.000	3,243,300	3,243,300
UPSON, WALTER LYMAN	9.940	53,800	53,800
VAN DE POLL, ERICKSON	5.500	86,100	298,200
VAN WINKLE, PETER K &	54.000	2,898 cu	2,898
	2.980	51,800	352,200
VANASSE, PIERRE F &	3.000	64,400	102,000
VAZZANA, NICHOLAS S	0.000	0	110,000
	9.300	154,900	584,000
VAZZANO, ANTHONY	4.000	59,400	221,000
VELD, RICHARD P &	8.250	64,900	210,500
VERBANIC, AMANDA	15.000	65,700	65,700
VERDOLINO, VICTOR J	6.020	65,600	290,800
VERNON, JAMES H &	6.000	59,300	180,200
VICKERMAN, MARY H	1.300	37,400	136,600
VIENS, ARTHUR & CAROL	13.500	72,600	215,600
VIERUS, DAVID &	2.000	49,000	169,400
VINER, WILLIAM B	17.840	64,607 cu	300,907
VITTUM, KATHERINE S	3.000	81,700	222,100
VITTUM, LEWIS M	2.450	90,500	279,300
	14.800	51,200	51,200
VITTUM, LEWIS M &	9.000	66,700	324,600
	13.000	62,300	70,100
	0.250	31,500	69,000
VOEGTLIN, KENNETH P &	4.520	45,700	45,700
VOGELY, E K REV LVG	8.000	94,200	185,700
WAGNER BLANKENHORN	2.900	1,505,700	1,730,600
WALLACE, FAITH M REV	2.500	45,300	89,700
WALLICK, PHILIP & JOAN	12.000	54,044 cu	372,244
WALSH, NICHOLAS V	2.500	33,900	33,900
	22.000	80,200	102,000
	27.010	891 cu	891
	18.800	129,700	374,700
	55.000	1,980 cu	1,980
WARING, THEODORA E	24.000	103,879 cu	136,979
WARNICK, HANS	8.400	58,900	122,100

Report Based On All Records in Database.

Sandwich Values 02/10/2015

Owner	Acres	Land	Total
WARREN, HUGH L,	15.000	168,400	168,400
WASHBURN, BARBARA	1.000	31,500	31,500
WASKO, KYLE	5.090	57,100	118,600
WATSON, KEITH A	22.140	77,500	77,500
WEBB, JOHN Q	23.900	1,907 cu	1,907
WEBSTER LAND	298.620	20,841 cu	20,841
	164.000	745,212 cu	745,212
	135.000	9,741 cu	9,741
	1,712.000	109,929 cu	109,929
WEBSTER, BETTY V	13.000	76,300	431,400
WEBSTER, JOHN 1983	104.000	13,145 cu	13,145
WEDGE, PAUL J JR &	2.000	70,800	346,000
WEED, ROGERS ET AL	6.000	44,300	44,300
WEEDFIELD REALTY	53.000	1,666 cu	1,666
	144.000	129,596 cu	472,396
	23.000	697 cu	697
WEINBERG, RODNEY &	5.380	70,300	213,700
WELCH, J W & C 2007	36.000	117,600	245,100
	6.000	51,800	51,800
WELCH, KIMBERLY L	11.400	102,400	210,500
WELCH, MICHAEL	0.000	0	28,700
WELCH, ROBERT R	2.000	36,800	48,500
WESCOTT, GUY T &	1.000	72,000	276,400
WESTON, DONALD B &	10.000	69,000	286,300
WHITE MTN NATIONAL	35.000	72,500	72,500
	42.000	85,100	85,100
	58.000	91,400	91,400
	16,863.200	8,156,700	8,421,700
	3.670	21,100	21,100
WHITE SYLVANIA TRUST	4.000	218 cu	218
	162.000	5,853 cu	5,853
	20.000	947 cu	947
	48.000	2,289 cu	2,289
	18.000	1,100 cu	1,100
	31.000	1,225 cu	1,225
	188.000	5,449 cu	5,449
WHITE, DAVID F &	118.000	36,814 cu	197,514
WHITE, DOUGLAS &	7.890	61,500	211,600
WHITE, LINDSAY P	52.000	53,265 cu	381,065
WHITEFACE INTERVALE	100.000	3,069 cu	3,069
	0.250	29,900	43,000
	1.000	38,300	68,300
	264.000	11,155 cu	11,155
	5.100	54,600	130,300
	106.500	4,729 cu	4,729
WHITEMAN, CHARLES &	5.129	103,500	103,500
WHITTEN, WILLIAM A &	4.020	51,200	51,200
WHOLLEY, JEFFREY P &	2.000	58,800	261,000
WHYTE, THOMAS R REV	25.000	58,416 cu	223,616
	5.470	40,588 cu	161,388
WIDEN, ANDREW	5.000	54,700	54,900
WILCOX, PHILIP N	2.000	34,300	34,300
	13.700	51,284 cu	175,984
WILLIAMS, EDWARD J	7.200	93,641 cu	465,541
	157.980	45,650 cu	45,650
WILSON LIVING TRUST	10.000	62,100	132,400
WILSON, ALICEMARIE	11.000	69,300	191,000
	154.000	305,200	305,200
WILSON, ANTHONY T,	17.000	4,021 cu	4,021
WILSON, F C JR REV	25.000	194,510 cu	609,810
	85.000	4,957 cu	4,957
WILSON, MATHEW K &	4.010	59,400	302,700
WILSON, THOMAS E	104.540	83,003 cu	491,303
WINGATE HOUSE TRUST	0.005	13,600	13,600
WINSHIP, STEPHEN TRUST	72.000	48,914 cu	228,814
WINSLOW, JOHN TRUST	10.510	70,200	160,200
WINTER PALACE INC	2.800	1,620,400	1,678,300
WITT, LEONARD & DIANA	3.500	65,600	193,900

Report Based On All Records in Database.

Sandwich Values 02/10/2015

Owner	Acres	Land	Total
WOBBER, PETER G	5.990	76,800	241,300
	21.660	41,508 cu	124,808
WOLFGANG, MELDON J IV	19.700	1,332,592 cu	1,545,792
WOLSTON, E JONATHAN	14.000	1,504 cu	1,504
	0.750	1,115,000	1,167,000
WONALANCET HOUSE	0.140	15,200	16,200
	0.140	22,300	101,900
WONDERS, DARLENE K	20.500	51,585 cu	213,985
WONDOLOSKI, EDWARD	0.500	36,000	96,300
WONG, ERIC K	20.500	63,831 cu	248,731
WONOLANCET NOMINEE	180.000	6,048 cu	6,048
WOOD, ARTHUR B &	5.100	57,100	181,000
WOODAMAN, MICHAEL J	72.960	2,426 cu	2,426
	11.620	55,400	55,400
	6.250	6,147 cu	6,147
	7.320	125,000	314,900
	5.040	12,600	12,600
	5.210	13,000	13,000
WOODBURY, C DOUGLAS	68.000	42,109 cu	42,109
	77.000	96,250 cu	211,250
WOOLVERTON, JOHN F	2.500	90,600	487,700
WORTHEN, PAGE A	10.400	67,000	224,100
WRIGHT, JENNIFER L	1.770	86,500	303,200
WRIGHT, JOAN C &	8.000	62,800	275,300
WRIGHT, ROBERT K	5.000	54,400	79,500
YANUSZEWSKI,	5.710	61,900	238,000
YEAGER, MICHAEL &	5.060	78,300	318,500
YEE, LELAND	0.740	42,400	206,600
YOUNG, BRIAN D & ANNE	5.190	1,610,700	1,996,600
YOUNG, ERWIN C & INGER	2.870	46,600	52,900
ZAMORE, ALICE H	2.700	68,600	150,500
ZAROULIS, CHARLES J	4.500	88,100	288,100
	2.800	39,900	39,900
ZELSNACK, JOHN P &	0.640	66,200	173,000
ZIESING, ROBERT A	2.750	1,592,100	1,789,000
ZINTL, PAUL A	0.290	84,300	300,200
ZUCCARELLI, SARAH W	5.010	55,200	178,900
	5.210	40,600	40,600

Report Based On All Records in Database.



“Beach Zen”

by Logan Goewey

THE SEASONS OF SANDWICH

