



BURLINGAME  
E NEWS

**November 3, 2022**

This eNews contains informative graphics, pictures, and flyers. To get the most out of this weekly eNews, we recommend that you download all images prior to viewing.

## **Honoring Veterans & Armed Forces Service Members**

**Submit nominations no later than November 4**

The City of Burlingame invites the community to nominate Burlingame veterans or current members of the U.S. Armed Forces for special recognition at the **November 7 City Council meeting**, where Mayor Ortiz will virtually present certificates of appreciation to **new nominees**. If a service member is unable to participate in the virtual meeting, a family member or friend may accept the certificate on their behalf.

Please note that certificates of appreciation will only be awarded to new honorees, who have not been recognized in previous years.

Please send an email by Friday, November 4, with the following information to [info@burlingame.org](mailto:info@burlingame.org) and include, "Veterans Day" in the subject line.

### **Nominator's information:**

- Name
- Email
- Phone number
- Relation to nominee

### **Service member's information (nominee):**

- Name
- Address
- Email
- Phone number
- Branch of service
- Dates of service
- Comments
- Combat service, if applicable

**Over  
50  
and live in  
BURLINGAME?**

**BURLINGAME**   
*Age-Friendly City*

[www.burlingame.org/agefriendlycity](http://www.burlingame.org/agefriendlycity)

**Starting August 1<sup>st</sup> please  
help the City create an  
Age-Friendly Plan.**

**Please take 15 minutes  
to fill out this survey.**



**CITY OF  
BURLINGAME**

## **More Survey Responses Needed for Age Friendly City Plan!**

People of all ages benefit from the adoption of policies and programs that make neighborhoods walkable, feature transportation options, enable access to key services, provide opportunities to participate in community activities, and support affordable and adaptable housing. Well-designed, age-friendly communities foster economic growth and make for happier, healthier residents of all ages. The most livable communities are those that enable residents to thrive at every age and every life stage — in other words, they are age-friendly. The availability and quality of certain community features, commonly referred to as the “8 Domains of Livability” 1. Outdoor Spaces and Buildings; 2. Transportation; 3. Housing; 4. Social Participation; 5. Respect and Social Inclusion; 6. Work and Civic Engagement; 7. Communication and Information; and 8. Community and Health Services, have a particular impact on the well-being of older adults. This framework is used to organize and prioritize the community’s work to become more livable for older residents, as well as people of all ages. In order to do this, we need your input to better understand your needs. Please use the link provided [here](#) to access the online survey, or stop by the Burlingame Library or the new Community Center if you need assistance.

Paper copies of the survey are available at the Community Center and Main Library.

## **Friendly Solar Competition**

Cities and businesses around the Bay Area are partnering with [Sunshares](#) to offer discounts to their community members. Sunshares is a bulk solar discount program that provides a discount of up to 15% on solar and battery storage. Over 1,000 people in the Bay Area, including 15 in Burlingame, have signed up.



### **Let’s try to double our number and reach 30 Burlingame homes!**

In order to reach the goal, residents will need to sign up for a free energy audit, to see if solar and battery storage are right for their homes. The program is purely informational, with no commitment unless you choose to move forward.

### **Sign-up closes on November 15!**

Burlingame City Manager Lisa Goldman, who installed solar on her home through [Sunshares](#), stated, “I didn’t realize how simple it could be, and now I love seeing my home’s energy generation in the app.”

## SM 101 EXPRESS LANES PROJECT



### Announcing a Phased Opening of the SM 101 Express Lanes for HOV 3+ Now and Full Operations in Early 2023

Construction of the Express Lanes from Whipple Avenue in Redwood City to I-380 in South San Francisco is nearly complete, and **testing of the tolling equipment began this week.**

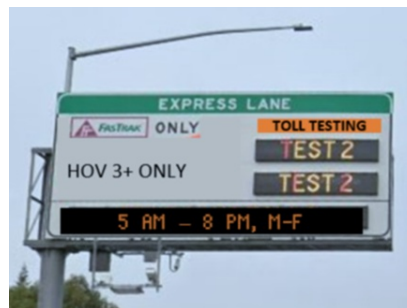

The toll equipment testing period will ensure that the toll equipment is working properly and will help drivers on the corridor become familiar with the new Express Lanes, and avoid confusion.

During this period, the Express Lanes will be open to **HOV 3+** (vehicles with 3 or more passengers) and motorcycles only, from **5:00 a.m. – 8:00 p.m., Monday through Friday**. The new Express Lanes will be open to all vehicles during all other times. FasTrak is required.

---

### Apply for a Seat on the Beautification Commission

The City is seeking to fill one vacant seat on the Beautification Commission, with two years of the term remaining. The application deadline is 5:00 p.m. on Friday, November 4, 2022.

To learn more about the duties of a Beautification Commissioner, click [here](#).

---

Recycle.  
Compost.  
Go Electric.  
Save Water.  
Say No To Plastic.

**take action.**  
THE FUTURE IS IN OUR HANDS.



Sign up for the "Burlingame Gazette" and get the most current information on senior events, programs, and resources. Click on this "button" to send an email to [kcoggins@burlingame.org](mailto:kcoggins@burlingame.org), or call the Burlingame Community Center at 650-558-7300 to get the "Gazette" mailed to your home or delivered to your email inbox.

---



Burlingame is proud of our employees. If you think so too, we'd love to hear from you! Click here to send an email to [EmployeeRecognition@burlingame.org](mailto:EmployeeRecognition@burlingame.org) if an individual or department has gone above and beyond for you!

### library

FACEBOOK - @480PRIMROSE  
TWITTER - @480PRIMROSE  
INSTAGRAM - @BURLINGAME\_LIBRARY  
YOUTUBE - BURLINGAME PUBLIC LIBRARY

### city hall

FACEBOOK - @BURLINGAMECITYHALL  
TWITTER - @BURLINGAMECITY  
INSTAGRAM - @GENERATIONVOTER  
@BURLINGAME\_SUSTAINABILITY

### public safety

FACEBOOK - @BURLINGAMEPOLICE  
TWITTER - @BURLINGAMEPD  
@CENTRALCOUNTYFD  
INSTAGRAM - @CENTRALCOUNTY.FIRE

### parks and rec

FACEBOOK -  
@BURLINGAMEPARKSANDREC  
INSTAGRAM -  
@BURLINGAME\_PARKSANDREC

## Events Around Town



## BURLINGAME LIBRARY FOUNDATION PRESENTS



**SUNDAY, NOVEMBER 6**

**5:30PM** (DOORS OPEN AT 5:15)

Burlingame Public Library  
480 Primrose Road  
Burlingame CA 94010

**TICKETS AVAILABLE ONLINE ONLY**

[burlingamellibraryfoundation.org](http://burlingamellibraryfoundation.org)

**\$100** pre sale on October 11 at 10am  
(Secure your tickets early!)

**\$75** regular sale on October 18 at 10am



### Burlingame Public Library Foundation Speaker Series

**Sunday, November 6, Doors open at 5:15 p.m. - Event starts at 5:30 p.m. at the Burlingame Main Library**

Get ready to laugh when the San Francisco cast of *Mortified* comes to the Burlingame Main Library. Show creators describe it as, "comic excavation of teenage angst artifacts (journals, poems, letters, lyrics, home movies, homework), as shared by their original authors — in front of total strangers!"

Tickets are \$75 and are available online only: <https://www.burlingamellibraryfoundation.org/>

All support from the Speaker Series enables the Burlingame Public Library Foundation to

provide critical funding for programming, technology, and collections enhancement at the Burlingame Public Library. Special thanks to our incredible sponsors Sares Regis Group, Raziel Ungar/Burlingame Properties, and the Martin Family/Studio Shop Gallery!

Burlingame Public Library

VIRTUAL ASIAN ART MUSEUM LECTURE

for  
Adults

## Honoring the Dead:

AFTERLIFE BELIEFS AND  
FUNERARY PRACTICES  
IN ANCIENT ASIA



Tuesday  
November 8th, 2022  
1:00-2:00 PM

Zoom

Meeting ID: 822 3288 0807  
Passcode: 2022

No Registration Required!  
Visit our events page for  
upcoming program  
[www.burlingame.org/  
library/events](http://www.burlingame.org/library/events)



This program is funded by the Burlingame Library Foundation.

## Honoring the Dead: Afterlife Beliefs and Funerary Practices in Ancient Asia

Tuesday, November 8 at 1:00 p.m.

Join the Library for an Asian Art Museum virtual docent talk. Rituals and practices that honor and respect the dead are part of all cultures and religions. Belief in an after-life is reflected in these practices, whether a person passes to another life, to a paradise, or to a union with the universe. Come explore some of the fascinating practices that accompany death in various Asian belief systems and countries.

No registration required.  
Meeting ID: 822 3288 0807  
Passcode: 2022

## The Fresh Market!

Sundays, 9:00 a.m. - 1:00 p.m.  
Park Road at Burlingame Avenue

Please continue to follow these important tips for shopping the Fresh Market:

- **Leave your pets at home, please.** By order of the San Mateo County Health Department, **no dogs are allowed** in Burlingame's Fresh Market.
- Come to the market in good health; please stay home if unwell.
- Wash hands/ refrain from touching your face.
- Wash all produce before consumption.



For more information, visit [burlingamechamber.org](http://burlingamechamber.org).

**Community Updates** (events/info. not sponsored by the City of Burlingame)

# JOIN SUSTAINABLE SAN MATEO COUNTY'S

## 2022 INDICATORS REPORT LAUNCH EVENT

November 10, 1:00-3:00PM

@ Genentech (South SF campus)

### Building Electrification in San Mateo County



## 2022 Indicators Report Focuses on Ways to Accelerate Building Electrification

[Register by November 7](#)

Sustainable San Mateo County's (SSMC) [26<sup>th</sup> Annual Indicators Report](#) will be unveiled from 1:00 to 3:00 p.m. on Thursday, November 10, at a free in-person event hosted at Genentech in South San Francisco. The Indicators Report launch will feature experts discussing the importance of electrifying the new and existing building stock in San Mateo County. Reducing carbon emissions in buildings is one of the most impactful and effective ways to address climate change.

Admission is free, but registration is required by November 7. Please register at: <https://bit.ly/SSMC2022IndicatorsReportLaunch>.

The speakers will also address what is needed to ensure that this unprecedented electrification transition happens in an equitable way. They will present case studies of cities and local jurisdictions' best-in-class policy approaches and discuss what is needed to make electrification occur during this decade, our last window of opportunity to keep global warming at or below 2 degrees Celsius (3.6 degrees Fahrenheit).

The [Indicators Report launch](#) will feature Sarah Cassenego, SSMC's Indicators Report Program Manager, who will present key findings and highlights from the report. The launch will also feature experts who are working on a just and equitable electrification transition for everyone: Jeannie Linam, Climate Action and Resilience Manager, Genentech; Panama Bartholomy, Director, Building Decarbonization Coalition; Susan Wright, County of San Mateo Office of Sustainability; Jonathan Hartman, Principal, Group 4; and Roopak Kandasamy, leader of BlocPower's partnership with Menlo Park, which will electrify 10,000 homes during the next decade with a "one-stop shop" that prioritizes low-income neighborhoods.

For more information, visit <https://sustainablesanmateo.org>

---

## Peninsula Humane Society and SPCA's Animal Rescue and Control Department

Did you know Peninsula Humane Society & SPCA's Animal Rescue & Control department operates 24 hours a

day, 7 days a week, to help animals and residents of San Mateo County?

Professional and dedicated rescue staff provide the following services:

- Pick up of stray domestic animals
- Respond to animal bites and attacks
- Rescue sick and injured animals
- Assist public safety agencies when requested
- Enforce laws that protect animals and people

In order to reach Animal Rescue & Control, please call 650-340-8200.

Calls are prioritized based on the animal services agreement with San Mateo County.

In order to report a dead animal, please call 650-340-7022, ext. 603, to leave a message. For barking dog complaints, please contact your local police.

For additional information, please visit [www.PHS-SPCA.org](http://www.PHS-SPCA.org)



---

## CCFD County-Wide Search and Rescue Drill

On October 25, CERT volunteers from Burlingame, Hillsborough, and Millbrae observed a countywide Urban Search and Rescue drill located in a building scheduled for demolition, on Burlingame's Bayfront. During the exercise, firefighters from the Central County Fire Department (CCFD), as well as San Bruno, South San Francisco, Menlo Park, Woodside, and the San Mateo Consolidated Fire Department, rescued two injured "victims" by punching a hole in an outside wall, then jackhammering an opening in a concrete floor. CCFD Chief Bruce Barron, Deputy Chief Ken Giacotto, and Community Risk and Resiliency Specialist Dena Gunning explained the process. While the drill was in progress, everyone's phones lit up with an alert that a 5.1 magnitude earthquake occurred near San Jose.

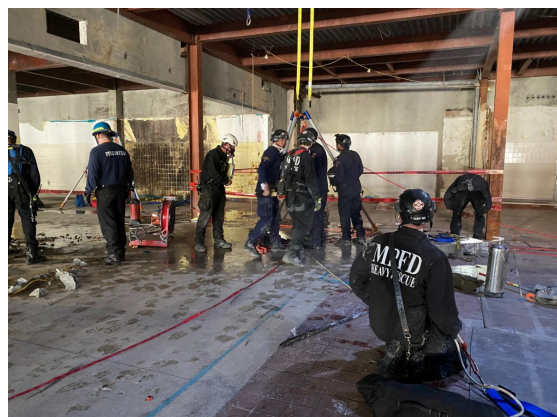



# KEEP YOUR IMMUNITY STRONG

Get the **updated,**  
**most protective**  
COVID-19  
booster

## Get Your Booster Today!

If you're 12 years or older and completed your original doses of the COVID-19 vaccine, you **SHOULD** get the updated booster dose. It protects people against both the original strains of the virus and the Omicron variants that have been spreading this year. The booster dose is now available for Californians ages 12 and up, who have already completed their original vaccine series. To schedule an appointment, visit <https://myturn.ca.gov>.



SOLMATEO proudly presents

## Holiday Auction & Winter Market

Friday, December 2, 2022 • 10:30 am – 2:00 pm • Crown Plaza-Foster City

### SolMATEO's Holiday Auction and Winter Market

Friday, December 2 from 10:30 a.m. – 2:00 p.m., at the Crown Plaza - Foster City

Kick off the holiday season at SolMATEO's Holiday Auction and Winter Market on Friday, December 2 from 10:30 a.m. to 2:00 p.m., at the Crown Plaza - Foster City. Join us at the reimagined fundraising event, while you enjoy small bites and gourmet food stations, festive beverages, seeing friends old and new, and shopping with select Bay Area artisans. This year's raffle prizes include green quartz and diamond earrings from Kerns, a suede and leather Gucci shoulder bag donated by Innowave Marketing Group, and six months of floral delivery from Blooming Vase. Representative Jackie Speier will lead the live auction



Tickets are available at [SolMateo](#) and at the Burlingame Fresh Market on November 6, for \$125. Proceeds from the event benefit the Mental Health Association of San Mateo County and StarVista's Crisis Intervention and Suicide Prevention Center.

---

## ***Books Against the Wall: An Exhibition of Art Inspired by Original Books***

**November 12 - February 5, 2022 at the Peninsula Museum of Art  
Space 204, Tanforan Shopping Center, San Bruno**

The Peninsula Museum of Art presents *Books Against the Wall*, an exhibition of Bay Area book artists who translate their works to mixed media and multimedia projects. These artists use the book format to make original works of art and then explore how to share what they have made with a larger audience. The results challenge the viewer to consider the books as sculptures, animations, video games, and more. Some pieces share the processes used in creating the images, while others expand an original concept by presenting it in a new format. The show broadens and enhances our notions of what a book can be.

*Books Against the Wall* includes work by five artists:

Zach Clark creates work regarding location memory and his own changing relationship with nature. Working in various approaches to publishing, Zach translates analog photography and writing displayed on risograph, screenprinting, and letterpress into broadsides, postcards, booklets, and hand bound books. *Brilliant Silence* serves as the culminating work of his last six years of his practice, while *Deciduous* and *Tourist Photographs* exist as the prologue and epilogue to the series. Various other forms of ephemera fill the rest of his work, including *However Strange The Landscape*, an accordion booklet. This was published by Buffalo, NY printmaker Rachel Shelton, using Zach's images, which reflects his own collaborative publishing practice.

Sarah Klein puts paper to motion by presenting books, prints, and animations. Informed by a decade of working with stop-motion animation, she uses repetition and variation to activate her subject material. Her work employs or suggests movement. The image sequences are arranged for the viewer to set them into motion, through a GIF app on a smart device or the mind's eye.

Mary V. Marsh makes prints and artists' books that explore the changing technologies of communication through a lens of personal experience and anxiety. Presented here are *TABLOID!*, a linoleum-cut tabloid newspaper sourcing recent headlines; *Vertical Scroll: Unorientable*, a large newspaper-like möbius strip, referencing the endless scrolling of digital reading; and *Here & Now*, which includes hanging book pages featuring linoleum-cuts and rubbings, which evokes a sense of being in two realities at the same time, when immersed in reading a book.

Andy Rottner is an artist, bookbinder, and fine-art publisher. His two books presented here; *Smoke Pourin' Out of a Boxcar Door* & *Talkin' Hard Work* translate folk music into drawing and book forms.

Lorna Stevens is a mixed media artist whose work centers on integrating material and technique to represent subject matter. She presents *Paradise Drive*, an entirely handmade book of sonnets and paintings translated to videos, electronic games, exhibitions, prints, and e-books.

For hours and Directions, please visit [peninsulamuseum.org](http://peninsulamuseum.org).

---

## **A New Solution for Hard to Recycle Items**

Please welcome Ridwell to Burlingame. Ridwell is a company dedicated to recycling items that are

generally challenging to recycle, such as textiles, plastic film, and light bulbs. Members pay \$14/month for materials to be picked up and properly recycled. Members have already kept more than 10 million pounds of waste out of landfills. Join today and help the Bay Area waste less! For more information, click [here](#).



*Shop Burlingame - your tax dollars support City services!*  
A message from the Burlingame/SFO Chamber of Commerce



[City of Burlingame](#) | 650-558-7200 | [info@burlingame.org](mailto:info@burlingame.org)

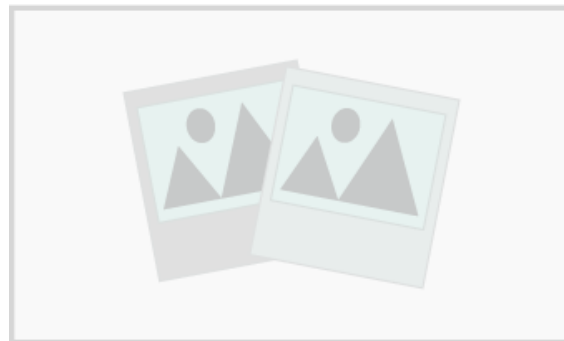

City of Burlingame | 501 Primrose Road, Burlingame, CA 94010

[Unsubscribe smichael@burlingame.org](#)

[Update Profile](#) | [Constant Contact Data Notice](#)

Sent by newsletter22@burlingame.org powered by



Try email marketing for free today!