



City of Burlingame Community Center Conceptual Design

Parks & Recreation Meeting

03.19.2015

7:00 pm - 8:00 pm





AGENDA

1. Welcome & Introductions
2. Project and Schedule Overview
 - Work Plan
 - Participation and Outreach Schedule
 - Process and Outcome Goals
3. Master Plan Review
4. Program Options
5. Building Bubble Diagram Options
6. Design Values Exercise
7. Next Steps



AGENDA

1. Welcome & Introductions
2. Project and Schedule Overview
 - Work Plan
 - Participation and Outreach Schedule
 - Process and Outcome Goals
3. Master Plan Review
4. Program Options
5. Building Bubble Diagram Options
6. Design Values Exercise
7. Next Steps



BURLINGAME COMMUNITY CENTER

CONCEPTUAL DESIGN AND INITIAL STUDY, TECHNICAL REPORTS & MND

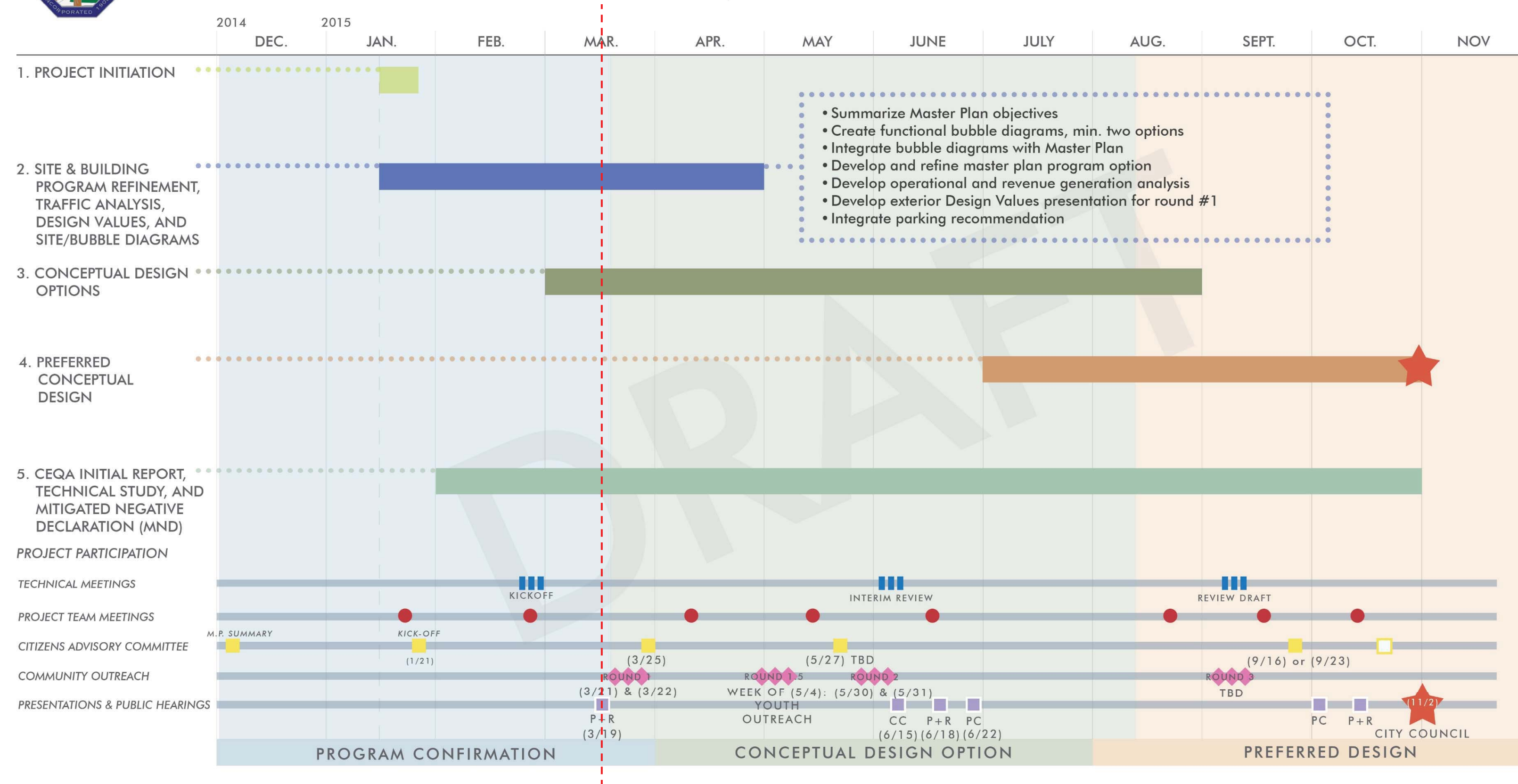

GROUP 4

03.19.15

4

BURLINGAME COMMUNITY CENTER

PARTICIPATION OPPORTUNITIES OVERVIEW

- **Community Outreach (*subject to change*)**

- **ROUND 1**

- ✓ **MARCH 19th: Parks & Recreation Commission – Public Hearing/Meeting, 7pm – TODAY**

- ☐ **MARCH 21st: Community Open House @ Washington Park, 10am-2pm**

- ☐ **MARCH 22nd: Community Kiosk @ Farmers Market, 9am-1:30pm**

- **ROUND 2**

- ☐ **MAY 30th: Community Open House @ Washington Park, 10am-2pm**

- ☐ **MAY 31st: Community Kiosk @ Farmers Market, 9am-1:30pm**

- ☐ **JUNE 18th: Parks & Recreation Commission – Public Hearing/Meeting, 7pm**

- ☐ ***Teen/Youth Specific Outreach***

- ☐ **Week of May 4th – Lunchtime Kiosks at Burlingame High School and Burlingame Intermediate School**

PARTICIPATION OPPORTUNITIES OVERVIEW

- **Community Outreach (*subject to change*)**
 - **ROUND 3**
 - ☐ ***TO BE SCHEDULED***
 - **Other - *TO BE SCHEDULED***
 - ☐ **Community Open House – Downtown Merchants Association**
 - ☐ **Rotary Club Meetings**
 - ☐ **Burlingame Mother's Club**
 - ☐ **Traffic and Safety Commission**
 - ☐ **?**
- **Presentations and Public Hearings**
 - ☐ **(2) Planning Commission**
 - ✓ **Study Session – June 22nd**
 - ☐ **Fall 2015**
 - ☐ **(2) City Council Meetings**
 - ✓ **City Council Check-in (Study Session) – June 15th**
 - ☐ **City Council Final Presentation – November 2nd**

PROCESS GOALS

- ❑ Community engagement that is transparent and signified by the collaboration of a wide range of stakeholders and community members
- ❑ Broad community input resulting in local pride and ownership in the plan recommendations
- ❑ Plan recommendations that address the needs of a wide cross-section of residents, and bring the community together to focus on a common goal
- ❑ Burlingame's values are reflected in the process and development of the plan; participants' feedback is listened to and affirmed by the plan recommendations
- ❑ The recommended plan captures the goals, needs, and vision of all Burlingame residents, and successfully translates those into the end product: the new community center

PROJECT OUTCOME GOALS

- ❑ Creating a community center that becomes a pillar of community life and civic pride for Burlingame
- ❑ A facility that is operationally, environmentally, and socially sustainable
- ❑ The creation of a multigenerational community center that becomes a central meeting and gathering place for residents
- ❑ Honoring the history and heritage of the Gunst Estate, Washington Park, Burlingame, and respecting the mature trees
- ❑ Building a facility that meets the needs of today's community, and has the flexibility to evolve to meet future needs
- ❑ A community center that provides the opportunity for people to enrich themselves intellectually, emotionally, spiritually, and physically



AGENDA

1. Welcome & Introductions
2. Project and Schedule Overview
 - Work Plan
 - Participation and Outreach Schedule
 - Process and Outcome Goals
3. Master Plan Review
4. Program Options
5. Building Bubble Diagram Options
6. Design Values Exercise
7. Next Steps

SITE PLAN

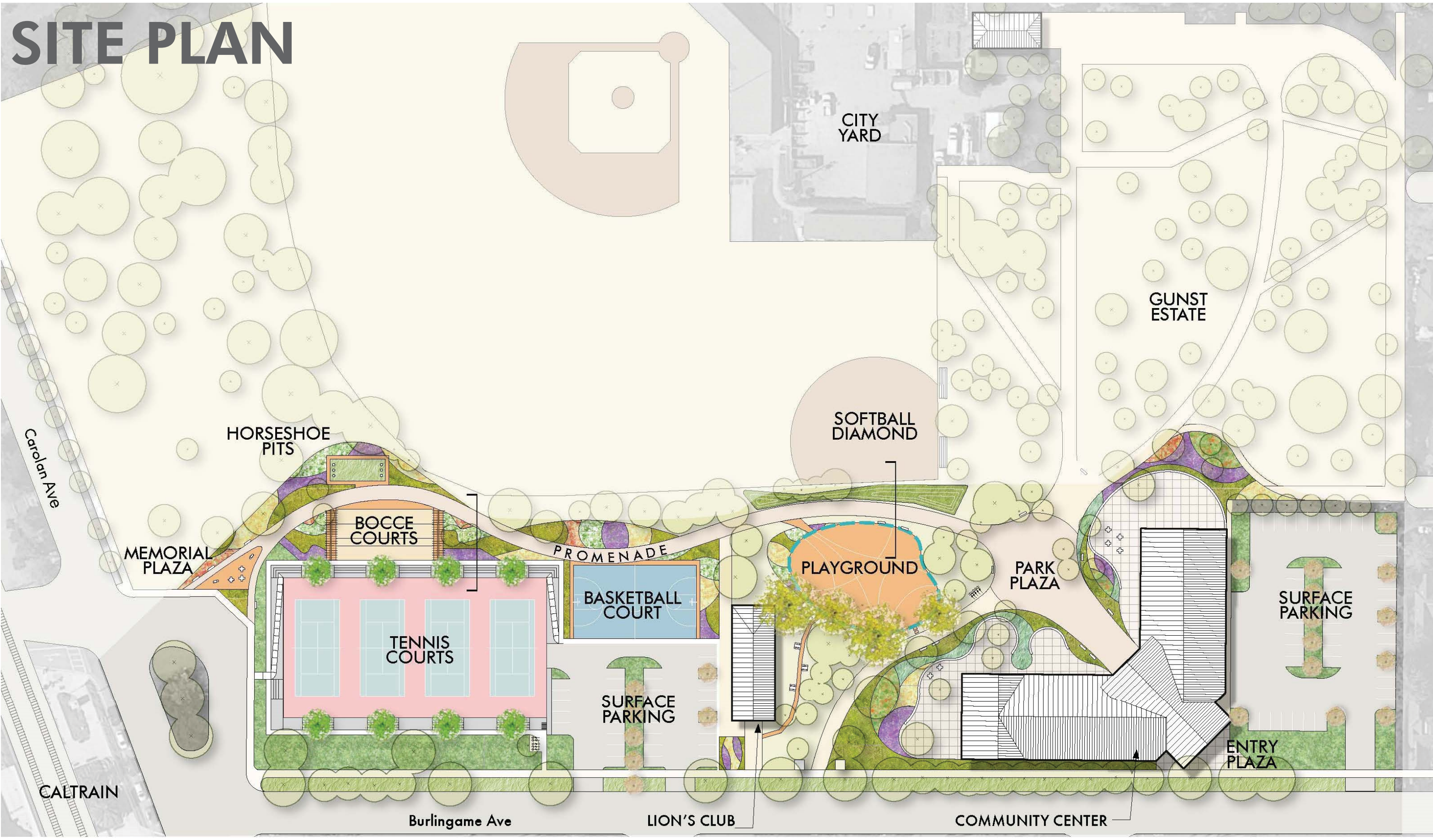

PARKING OPTIONS - 143 spaces

Option 1

Surface +
Underground Parking

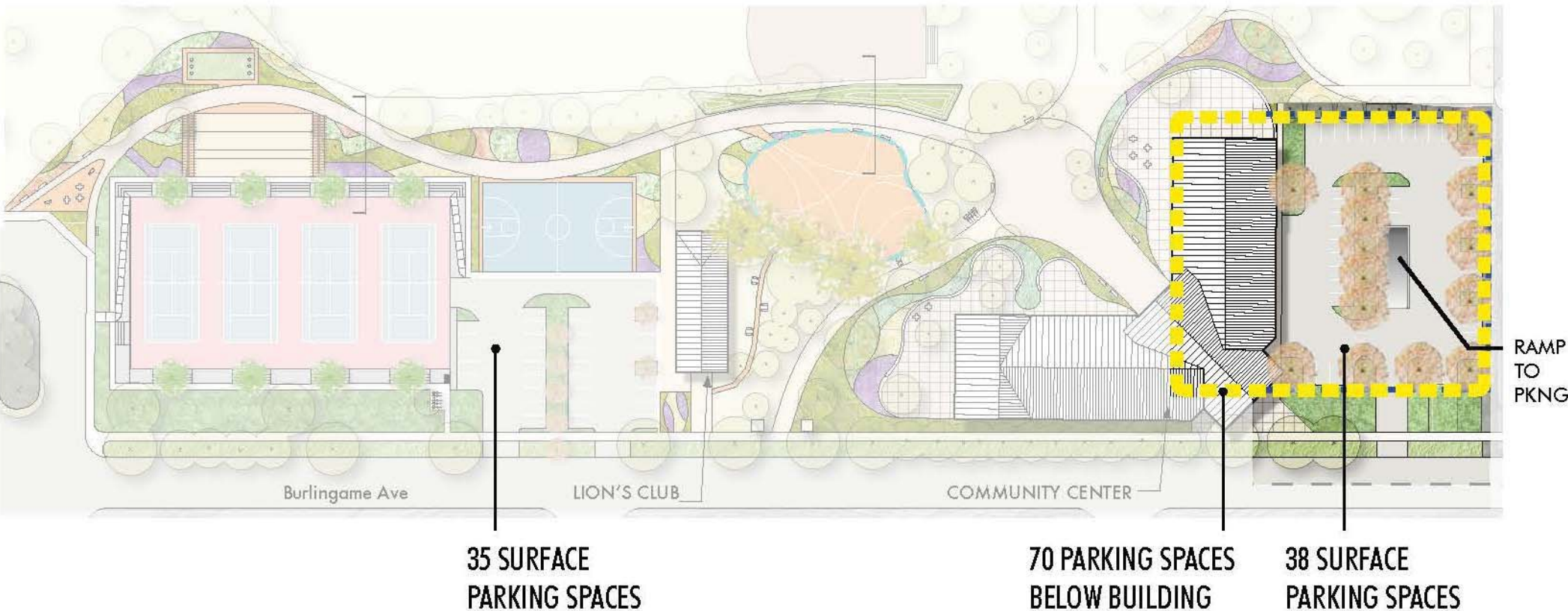
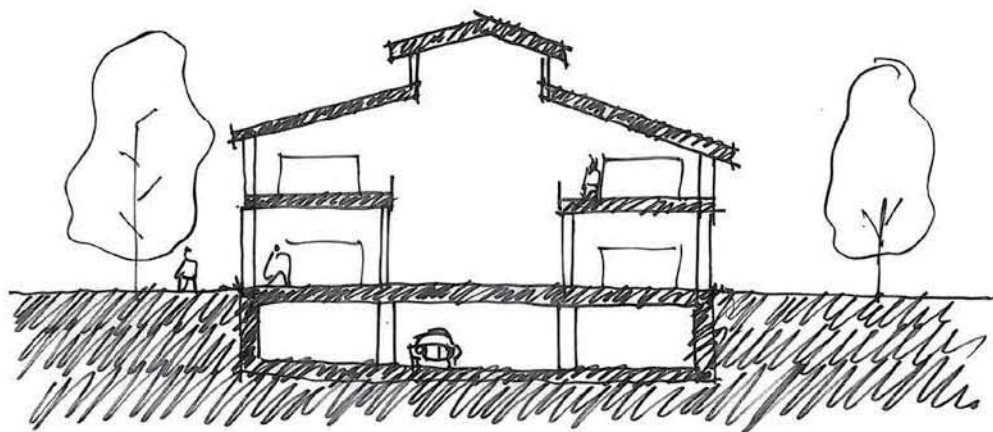

Option 2

Surface + Below Courts
Parking (1/2 level down)

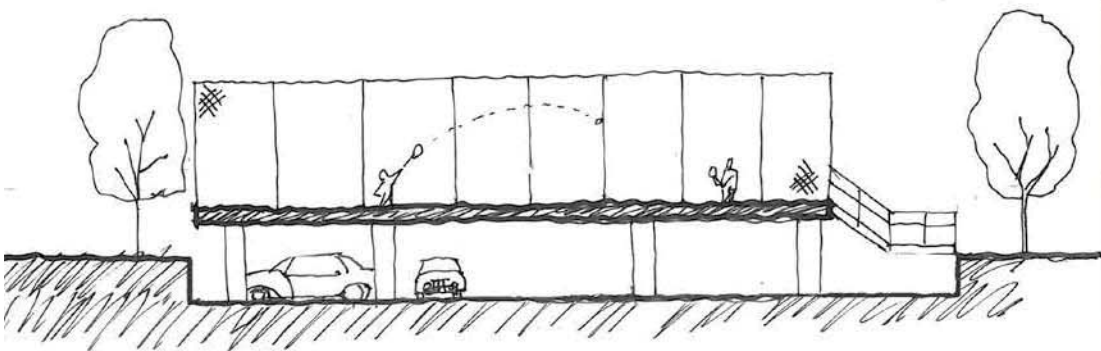



Bocce Courts + Horseshoe Pits



Pathway Seating



Bermed Event Seating



Entry plaza



Basketball Courts



Playground

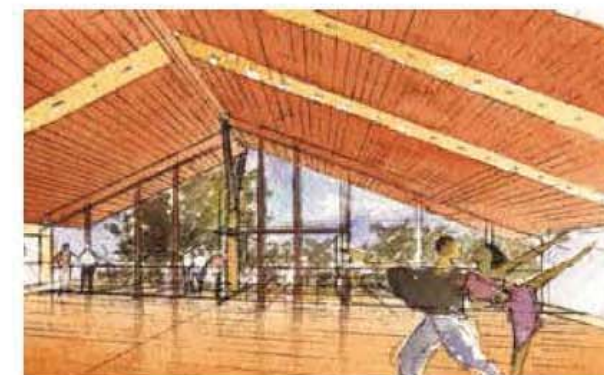

Dance & Exercise Rooms



Tree-covered Parking

SITE SECTIONS



WASHINGTON PARK SITE SECTION -
PROMENADE AT PARKING/TENNIS COURTS



WASHINGTON PARK SITE SECTION -
PROMENADE AT EXISTING SOFTBALL DIAMOND
AND RELOCATED PLAYGROUND



AGENDA

1. Welcome & Introductions
2. Project and Schedule Overview
 - Work Plan
 - Participation and Outreach Schedule
 - Process and Outcome Goals
3. Master Plan Review
4. Program Options
5. Building Bubble Diagram Options
6. Design Values Exercise
7. Next Steps

BUILDING PROGRAM OPTION

Proposed Spaces: Compare to (E) Spaces:

1	Lobby and Reception Social Lounge and Gallery	Lounge 2
2	Community Hall Multipurpose Room @ 4,000 sf Raised Platform Catering Kitchen Flex Space/Green Room	Auditorium @ 3,500 sf
3	Enrichment and Personal Development Enrichment Center Classroom Teen Scene Kids Town Musical Arts	Teen Room Studio B
4	Social & Assembly Large Meeting Room Adult Active Lounge	Social Hall Lounge 1
5	Tinker Lab Maker Space	Computer Room
6	Visual & Fine Arts Fine Arts Creative Arts & Ceramics Kiln Room	Art Room Craft room
7	Performing Arts, Dance, & Fitness Dance & Stretch Studio Fitness & Wellness Studio	Dance Studio
8	Staff Spaces	
9	Support Spaces	

ADDITIONAL & IMPROVED PROGRAMMING SPACES:

- + Attractive Community Hall with raised platform
- + Teen Scene classroom
- + Kids Town classroom
- + Maker Space
- + Dance & Stretch Studio
- + Fitness & Wellness Studio

Total Program ~35,830 sf



LOBBY/COMMUNITY LOUNGE



COMMUNITY HALL



CATERING KITCHEN

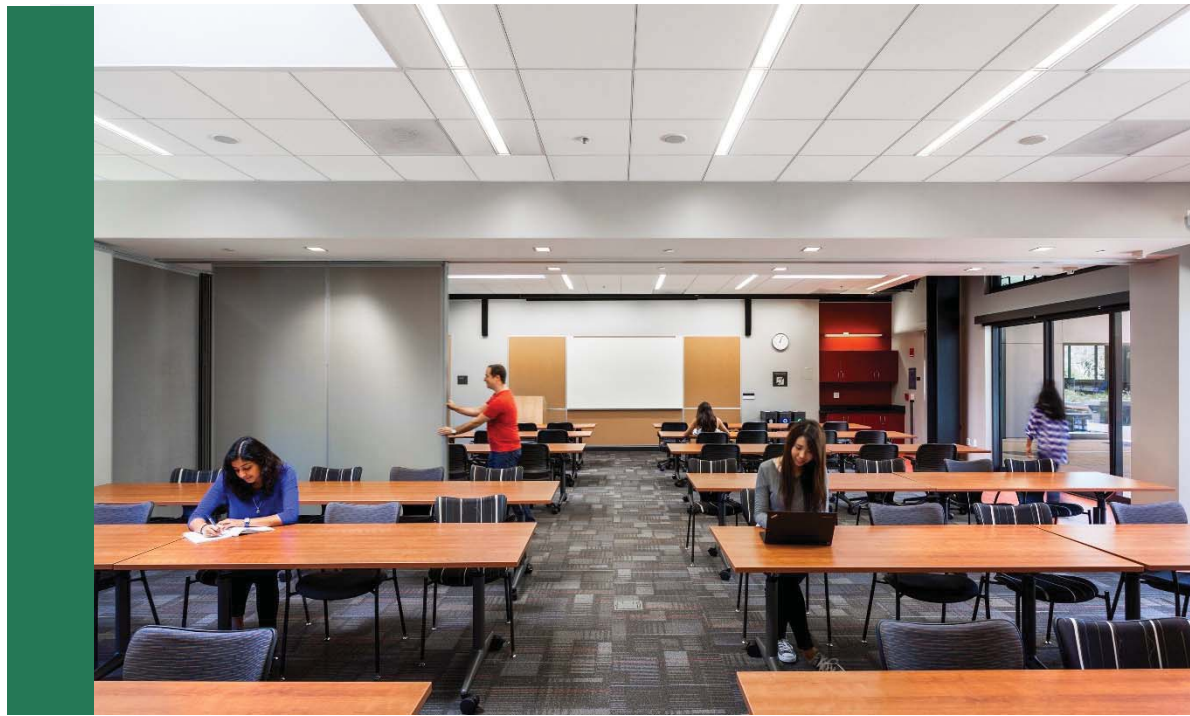

ENRICHMENT & PERSONAL DEVELOPMENT



LARGE MEETING ROOM



TINKER LAB/MAKER SPACE

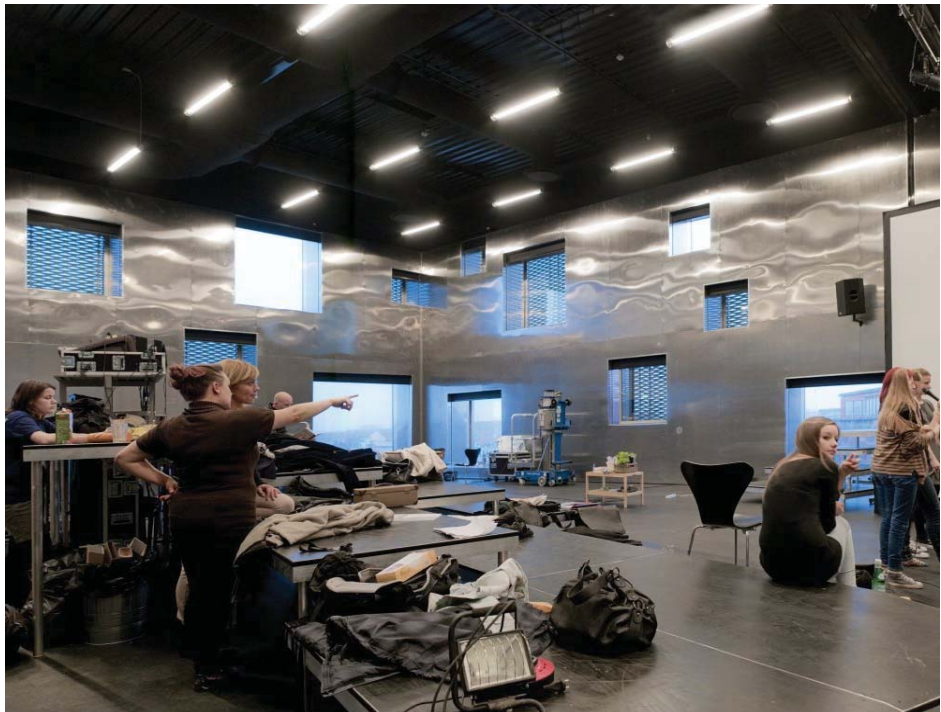



VISUAL & FINE ARTS



PERFORMING ARTS, DANCE, & FITNESS



AGENDA

1. Welcome & Introductions
2. Project and Schedule Overview
 - Work Plan
 - Participation and Outreach Schedule
 - Process and Outcome Goals
3. Master Plan Review
4. Program Options
5. Building Bubble Diagram Options
6. Design Values Exercise
7. Next Steps

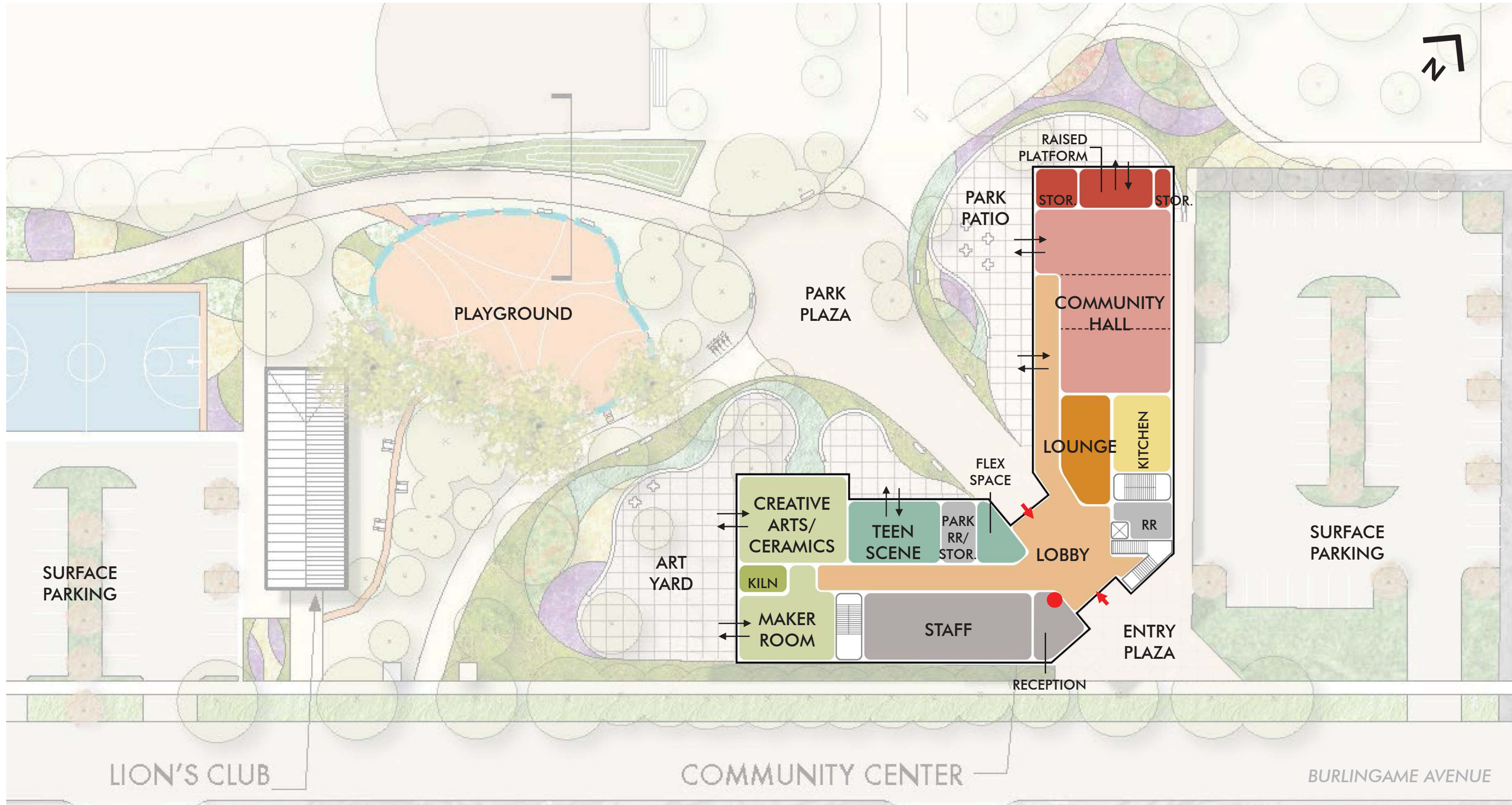

BUILDING BUBBLE DIAGRAM – OPTION A FLOOR 1 **A**

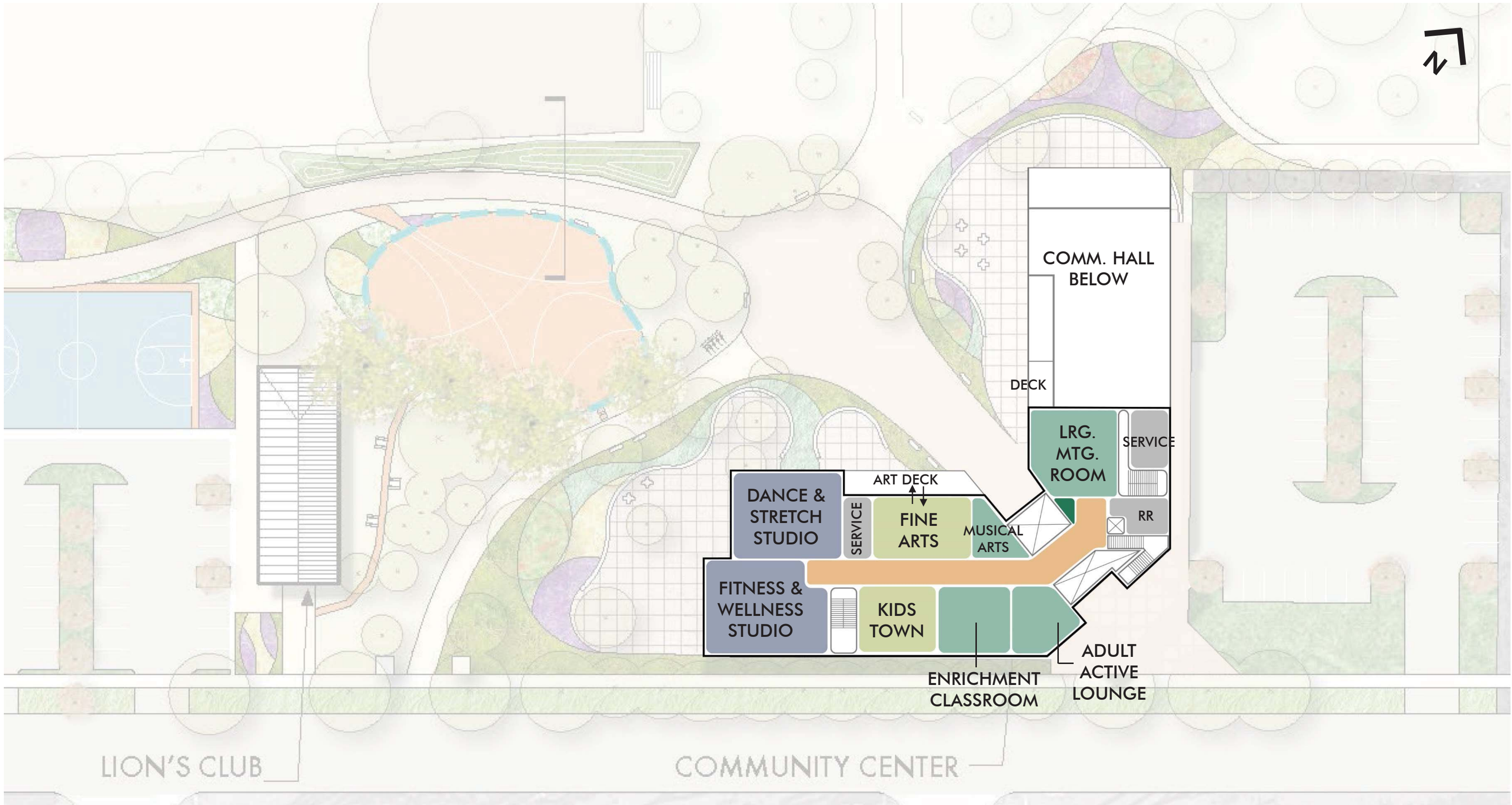

BUILDING BUBBLE DIAGRAM – OPTION A
FLOOR 2

A

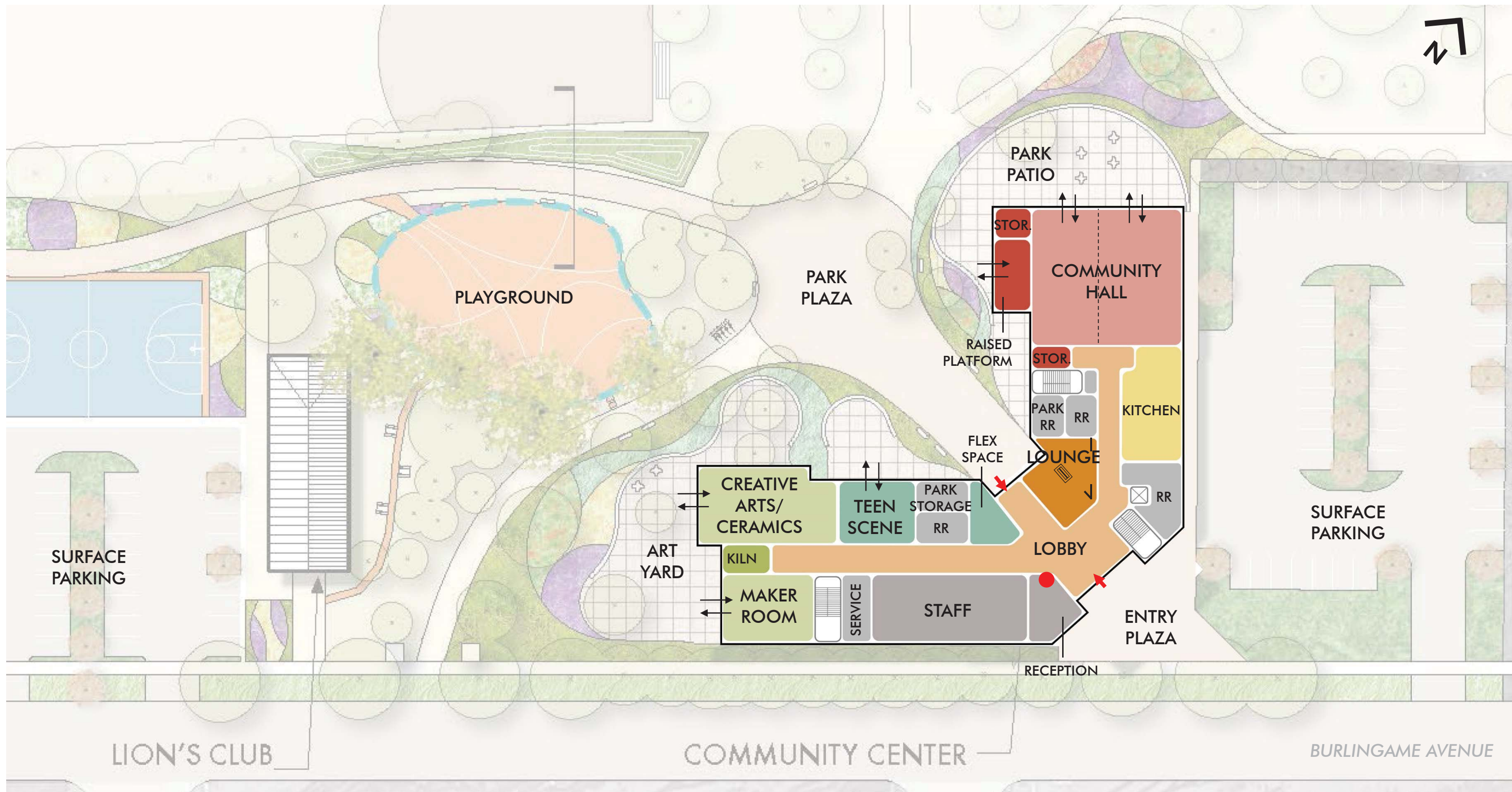

BUILDING BUBBLE DIAGRAM – OPTION B

FLOOR 1 B



AGENDA

1. Welcome & Introductions
2. Project and Schedule Overview
 - Work Plan
 - Participation and Outreach Schedule
 - Process and Outcome Goals
3. Master Plan Review
4. Program Options
5. Building Bubble Diagram Options
6. Design Values Exercise
7. Next Steps

CONTEXTUAL INSPIRATION



TRADITIONALLY INFLUENCED



WARM + INVITING



GROUP 4

03.19.15

26

BURLINGAME COMMUNITY CENTER

CIVIC



RURAL + RUSTIC



EASY MODERN



GROUP 4

03.19.15

28

BURLINGAME COMMUNITY CENTER

COLORFUL



GROUP 4

03.19.15

27

BURLINGAME COMMUNITY CENTER

EXPRESSIVE

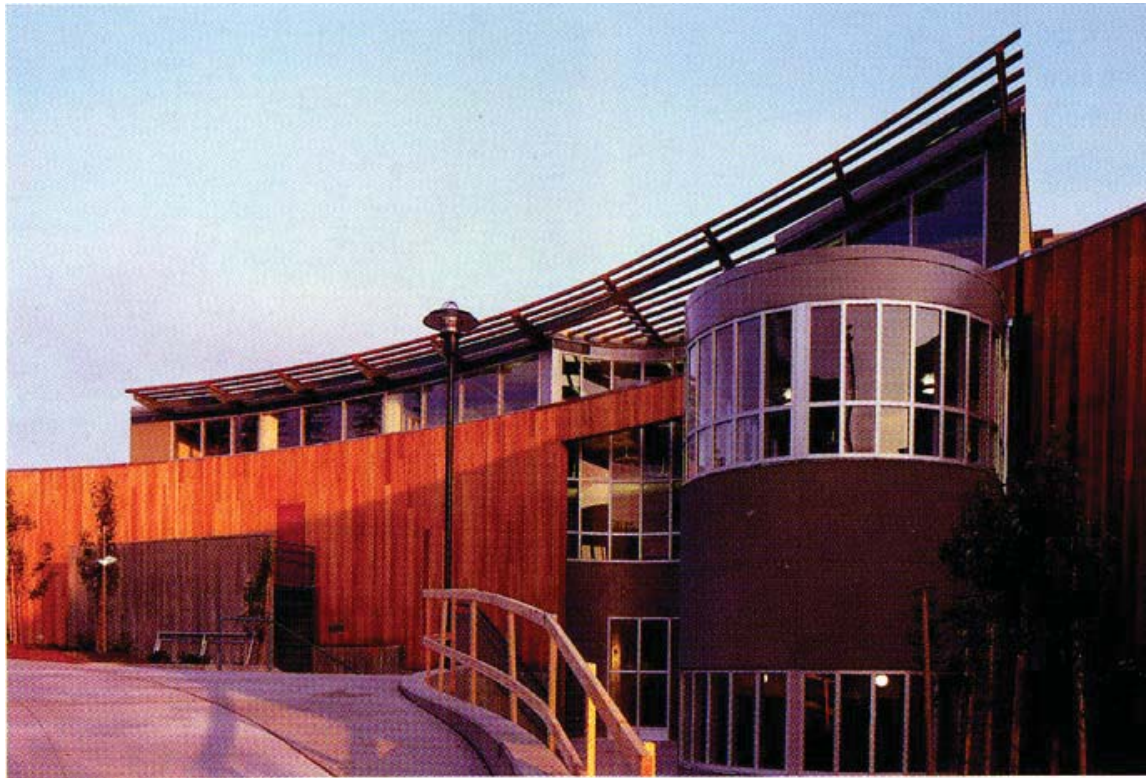



AGENDA

1. Welcome & Introductions
2. Project and Schedule Overview
 - Work Plan
 - Participation and Outreach Schedule
 - Process and Outcome Goals
3. Master Plan Review
4. Program Options
5. Building Bubble Diagram Options
6. Design Values Exercise
7. Next Steps

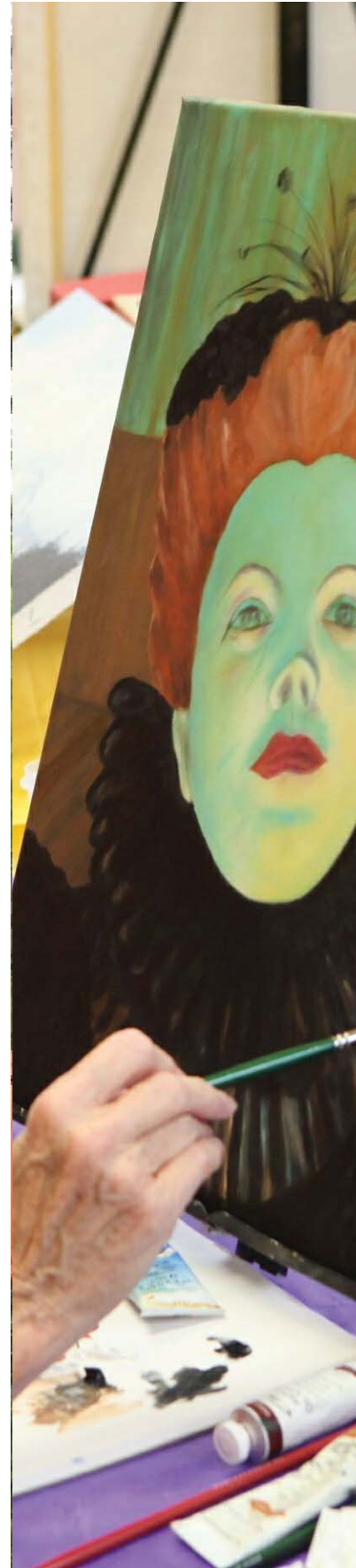

NEXT STEPS

- **Community Outreach: ROUND 1**
 - **MARCH 21st, 10am-2pm – Community Open House with Neighbors and Park/Facility Users at Washington Park**
 - **MARCH 22nd, 9am-1:30pm – Community Kiosk at the Burlingame Farmers Market**