

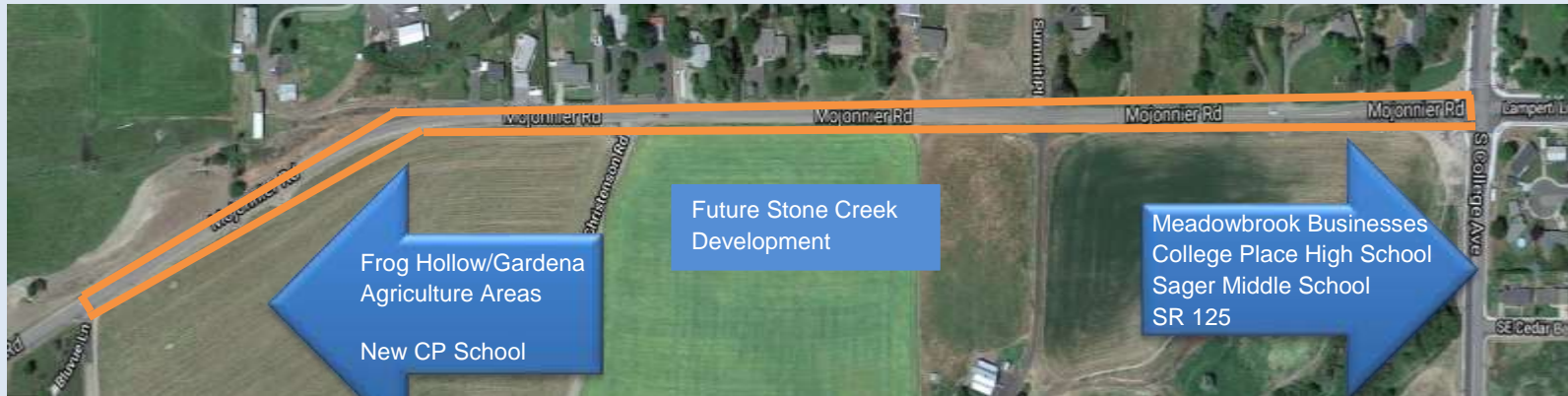

SW Mojonnier Rd Reconstruction Project

This project entails reconstruction of SW Mojonnier Rd for 0.64 miles from College Avenue to Bluvue Ln (western city limits). The roadway recently transferred to City ownership from Walla Walla County jurisdiction. The City wants to reconstruct the roadway from a rural thoroughfare to a urban standard which includes two traffic lanes, bike lanes, sidewalks, and street lighting at key areas. This roadway conveys traffic to and from Meadowbrook Business District (Walmart/Library), College Place High School, Proposed new school at SW Teal Rd, and Gardena/Frog Hollow Agricultural Area. This project is in the Walla Walla Valley MPO 2045 Plan.

Project Map



- Project includes
 - Two 12' traffic lanes.
 - Two 8' bike lanes (Blue Mountain Regional Trails Plan).
 - One 11' Turn Lane.
 - Two 6' sidewalks.
 - 0.64 miles of new water/wastewater mains to serve nearby residents.
 - Storm infrastructure.
 - Street lighting at unsafe areas.
- Financing
 - City obtained \$640,000 Walla Walla Valley Metropolitan Planning Organization Federal Grant for final engineering and right-of-way acquisition.
 - Total final engineering and right-of-way acquisition cost is estimated at **\$790,000**.
 - Total construction cost estimated at **\$4,089,290**.
 - **Estimated construction cost of \$4,879,290.**
- Project Schedule
 - Final engineering and right-of-way acquisition: Fall 2021 to Summer 2022.
 - Construction: Summer 2022 to 2023 (Depending on Funding).

SW Mojonnier Rd – Looking East



SW Mojonnier Rd – Looking West



Please direct questions and concerns to: Mr. Mike Rizzitiello – City Administrator, College Place City Hall – 625 S. College Ave, Phone: (509)-394-8506, Email: mrizzitiello@cpwa.us