

**CORRECTED PLAT  
BLOCKS 1&2 BACHMANS ADDITION  
CITY OF HESSTON, HARVEY COUNTY, KANSAS**

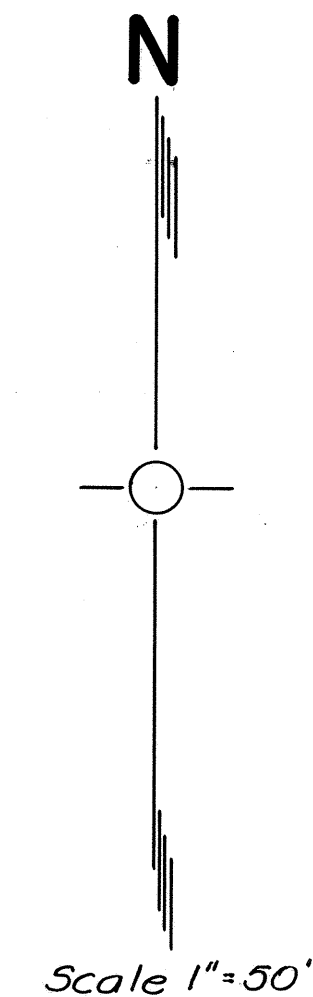
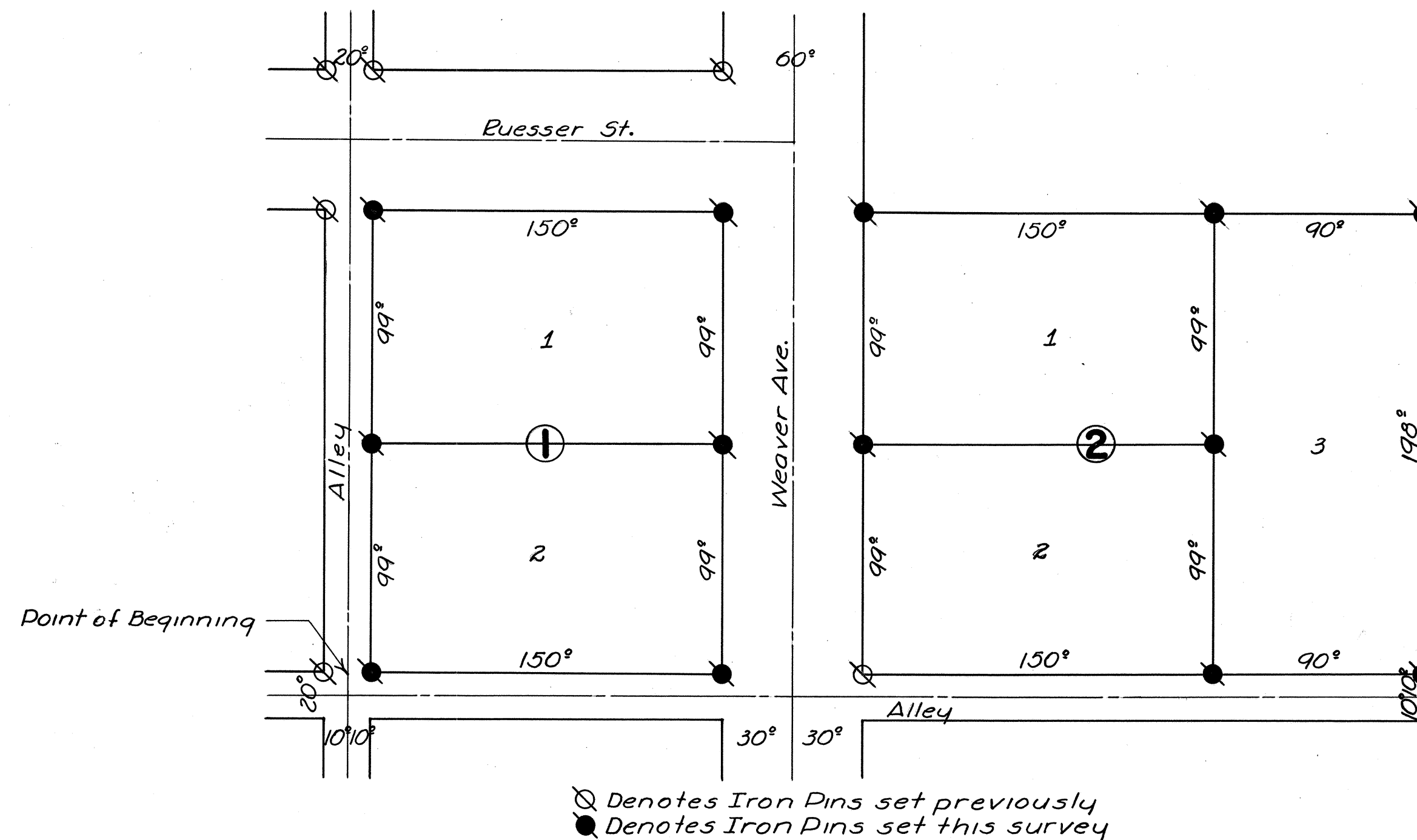

Book 41 pg D2

State of Kansas } 55  
County of Harvey }

Know all men by these presents, that we Weldon D. Bachman and Arline M. Bachman his wife, Keith Miller and Helen A. Miller his wife, Milford Roupp and Roselena Roupp his wife, Richard E. McFarlane and Ella Mae McFarlane his wife, Common School District # 55, by and through RAYMOND E. KING, MILTON R. MILLER, HOWARD R. SMITH, its Director, Clerk, and Treasurer respectively, are owners of the following described property: Beginning at a point 200 feet East of the Southwest corner of the West One-Half of the Northeast Quarter of the Northeast Quarter of Section 16 Township 22 South Range 1 West; thence North 198 feet; thence East 460 feet; thence South 198 feet; thence West 460 feet to the place of beginning; and that we have caused the aforesaid tract to be surveyed and sub-divided into blocks and lots and streets and alleys, of location and dimension as shown by the accompanying plat, for the purpose of recording and conveying same by numbers of lots and blocks as shown by the aforesaid plat, to be known as the Corrected Plat of Blocks 1 and 2 Bachmans Addition to the City of Hesston, Harvey County, Kansas.

We further disclaim any interest to property covered by the plat of Blocks 1 and 2 Bachmans Addition to the City of Hesston, Harvey County, Kansas recorded on the 17th day of November 1952, it being proven to be in error due to an omission of a part of the correct description. The streets and alleys as shown on the accompanying plat are hereby dedicated to the public use and benefit.

Weldon D. Bachman      Arline M. Bachman  
Keith Miller          Helen A. Miller  
Milford Roupp        Roselena Roupp  
Richard E. McFarlane   Ella Mae McFarlane

Common School District #55  
Raymond E. King  
Director  
Milton R. Miller      Howard R. Smith  
Clerk                      Treasurer

State of Kansas } 55  
County of Harvey }

I, Paul D. Newcomer, County Surveyor in and for said county and state do hereby certify that I have surveyed and platted the Corrected Plat of Blocks 1 and 2 Bachmans Addition to the City of Hesston, Harvey County, Kansas and that the accompanying plat is a true and correct exhibit of the property as surveyed as described in the owners certificate.

Paul D. Newcomer  
County Surveyor

State of Kansas } 55  
County of Harvey }

Be it known that the Corrected Plat of Blocks 1 and 2 Bachmans Addition to the City of Hesston, Harvey County, Kansas was submitted to me, and that the same is hereby approved this 17th day of May 1956.

Raymond E. King  
City Attorney of Hesston

State of Kansas } 55  
County of Harvey }

Be it remembered, that on this 9th day of May 1956 before me a Notary Public in and for said county and state, came Weldon D. Bachman and Arline M. Bachman his wife, Keith Miller and Helen A. Miller his wife, Milford Roupp and Roselena Roupp his wife, Richard E. McFarlane and Ella Mae McFarlane his wife, and RAYMOND E. KING, MILTON R. MILLER, HOWARD R. SMITH, Director, Clerk, and Treasurer respectively of Common School District #55, to me personally known to be the same persons who executed the foregoing instrument and such persons duly acknowledged the execution as their voluntary act and deed.

Paul D. Newcomer  
Notary Public

My Commission Expires FEBRUARY 8, 1960

State of Kansas } 55  
County of Harvey }

Approved by the City Council of the City of Hesston, Harvey County, Kansas this 9th day of May 1956.

M. M. Vogt  
Mayor

Bernard Regier  
City Clerk

State of Kansas } 55  
County of Harvey }

Entered on the Transfer Record this 17 day of May 1956.

Janice Unruh  
County Clerk

State of Kansas } 55  
County of Harvey }

This is to certify that this instrument was filed for record in the Register of Deeds office on this 17 day of May 1956 at 1:30 PM o'clock, and is duly recorded in Vol. 194 Page 72.

Marvin C. Reid  
Register of Deeds

**NOTE**

This plat is filed to correct an error in the previous plat of Blocks 1 and 2 Bachmans Addition to the City of Hesston, Harvey County, Kansas referred to hereon, in that said original plat described said addition as being located in the West One-Half of the Northeast Quarter of Section 16 Township 22 South Range 1 West, whereas in truth and fact said description should have located said addition in the West One-Half of the Northeast Quarter of the Northeast Quarter of said Section 16.

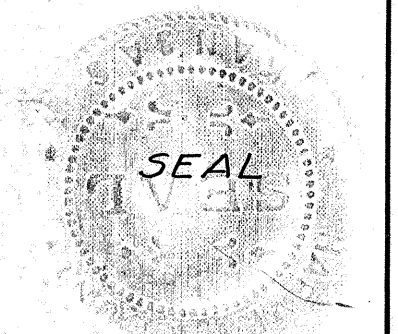
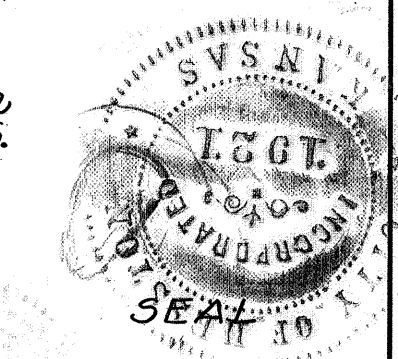

Book 2