

Book 2 pg 316

310

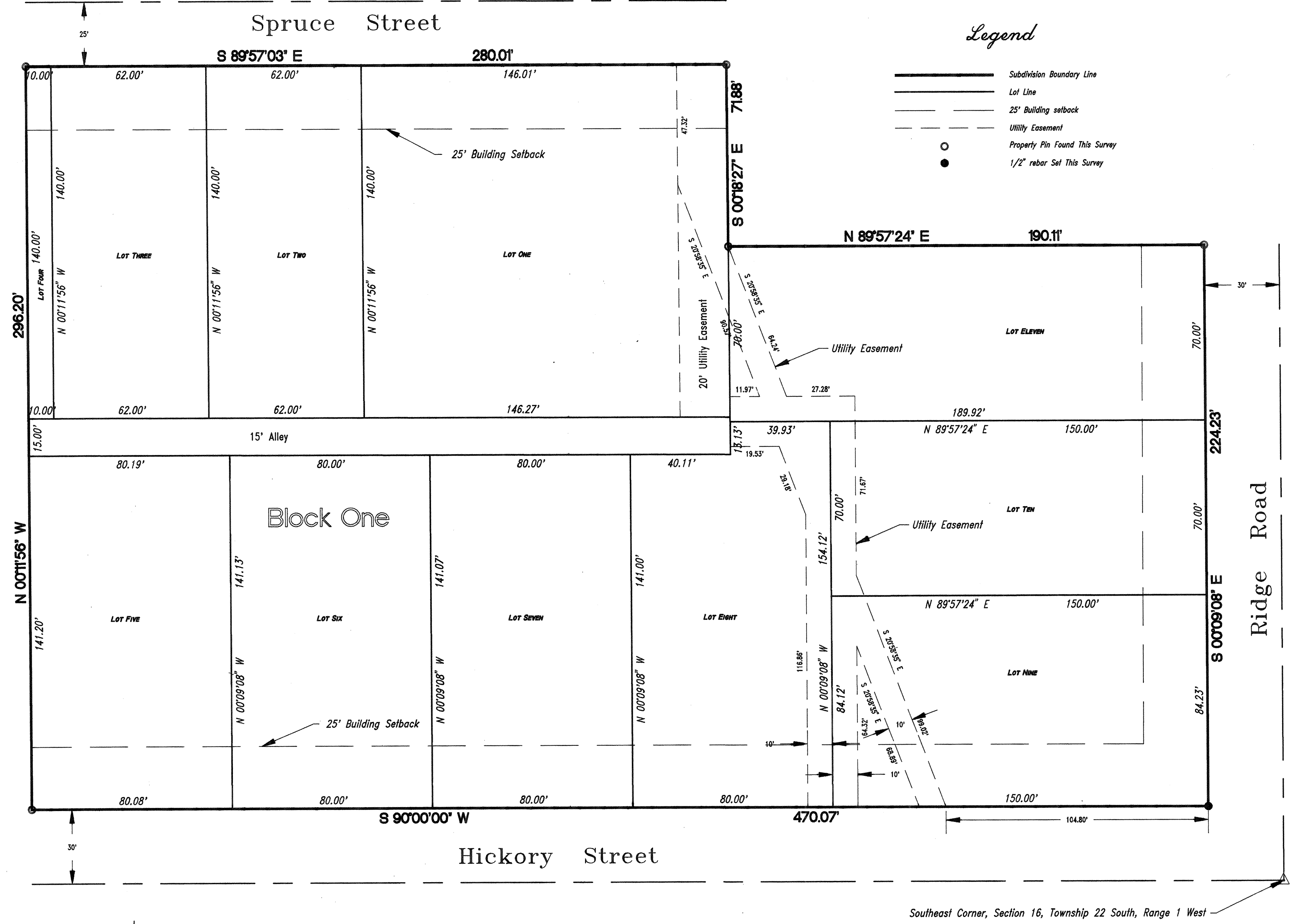

OWNER'S CERTIFICATE

STATE OF KANSAS }
COUNTY OF HARVEY } SS

This is to certify that the undersigned are the owners of the land described in the plat, and that they has caused the same to be surveyed and subdivided as indicated thereon, for the uses and purposes therein set forth, and do hereby acknowledge and adopt the same under the style and title thereon indicated.

All streets as shown on this plat are hereby dedicated to the public. An easement or license to the public to locate, construct and maintain or authorize the location, construction and maintenance of poles, wires, conduits, water, gas and sewer pipes or required drainage channels or structures upon the areas marked for easements on this plat is hereby granted.

Given under our hand at Hesston, Kansas this 19 day of April, A.D. 1994.

Maynard Janzen
Maynard Janzen
Virginia Janzen
Virginia Janzen

SURVEYOR'S CERTIFICATE

STATE OF KANSAS }
COUNTY OF SALINE } SS

I, the undersigned, do hereby certify that I am a licensed professional surveyor in the State of Kansas, with experience and proficiency in land surveying; that the heretofore described property was surveyed and subdivided by me, or under my supervision; that all Subdivision Regulations of the City of Hesston, Kansas have been complied with in the preparation of this plat; and that all of the monuments shown herein actually exist and their positions are correctly shown to the best of my knowledge, information, belief, and in my professional opinion.

Given under my hand and seal at Salina, Kansas, this 12th day of April, A.D. 1994.

Udell A. Bodwell
Udell A. Bodwell LS # 1062



NOTARY CERTIFICATE

STATE OF KANSAS }
COUNTY OF HARVEY } SS

Be it remembered that on this 19th day of April, 1994, before me, a notary public in and for said County and State, came Maynard Janzen and Virginia Janzen, who executed the foregoing instrument of writing and duly acknowledged the execution of same, in testimony whereof, I have hereunto set my hand and affixed my notarial seal the day and year above written.

Polly A. Mann
Notary Public
My Commission Expires: 3/20/97

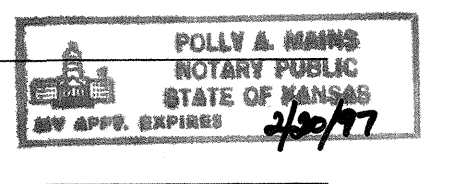

PLANNING COMMISSION CERTIFICATE

STATE OF KANSAS }
COUNTY OF HARVEY } SS

This Replat Of Homestead Park Addition has been submitted to and approved by the Hesston Planning Commission this 5th day of April, 1994.

Kent Henson
Chairperson

ATTEST: *John D. Wastner*
Secretary

CITY COUNCIL CERTIFICATE

STATE OF KANSAS }
COUNTY OF HARVEY } SS

The dedications shown on this plat have been accepted by the City of Hesston, Kansas this 11th day of April, 1994.

John D. Wastner
ATTEST: *Joan Kuehl*
City Clerk

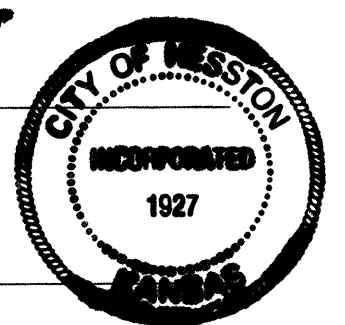

REGISTER OF DEEDS CERTIFICATE

STATE OF KANSAS }
COUNTY OF HARVEY } SS

This is to certify that this instrument was filed for record in the register of Deeds office this 20 day of APRIL, A. D. 1994 at 11:00 A.M. and duly recorded in Volume 241 of misc. plats, at page 7127.

Lani Porter
Register Of Deeds
Margaret A. Herstein
Deputy



Filed to Transfer Record in my office
this 20 day of April, A.D. 1994
Margaret Wright
County Clerk

REPLAT OF HOMESTEAD PARK ADDITION LEGAL DESCRIPTION:

Lot Eleven (11), Block Five (5), Southview Addition to the City of Hesston, Harvey County, Kansas except a tract of land described as follows:
Beginning at the Northeast corner of Lot Eleven (11), Block Five (5) in Southview Addition to the City of Hesston, Kansas; thence South 72.00 feet along the east line of said Lot Eleven (11), thence West 190.00 feet parallel with the North line of said Lot Eleven (11); thence North 72.00 feet parallel with the East line of said Lot Eleven (11) to the Southwest corner of Lot Fifteen (15), Block Four (4) in said Southview Addition; thence East 190.00 feet to th point of beginning.

SPECIAL NOTE:

All vision clearances for Lot Nine (9) must be set according to the City of Hesston's Zoning Ordinances.

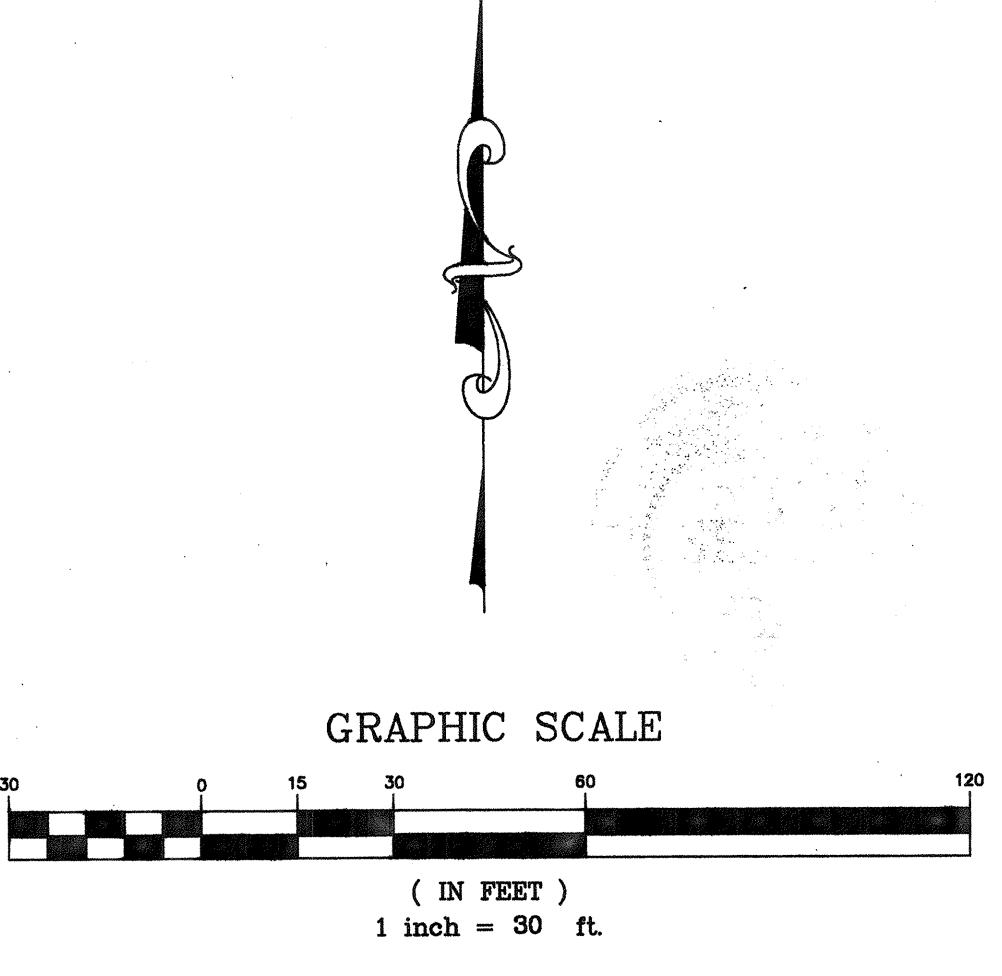

Final Plat
Replat Of Homestead Park Addition
to the
City of Hesston, Harvey County, Kansas

EARLES & RIGGS
ENGINEERS-PLANNERS-LANDSCAPE ARCHITECTS
LINDSBORG, KANSAS

DESIGN:	Final Plat
DRAWN BY:	
CHECKED BY:	Replat of Homestead Park Addition
DATE:	to the
FILE NO.:	City of Hesston, Harvey County, Kansas
SHEET NO. OF	

316

316