

150
BK2

BK2
150

Book 2 pg 150

Scale
Note: Setback to comply with city ordinance.

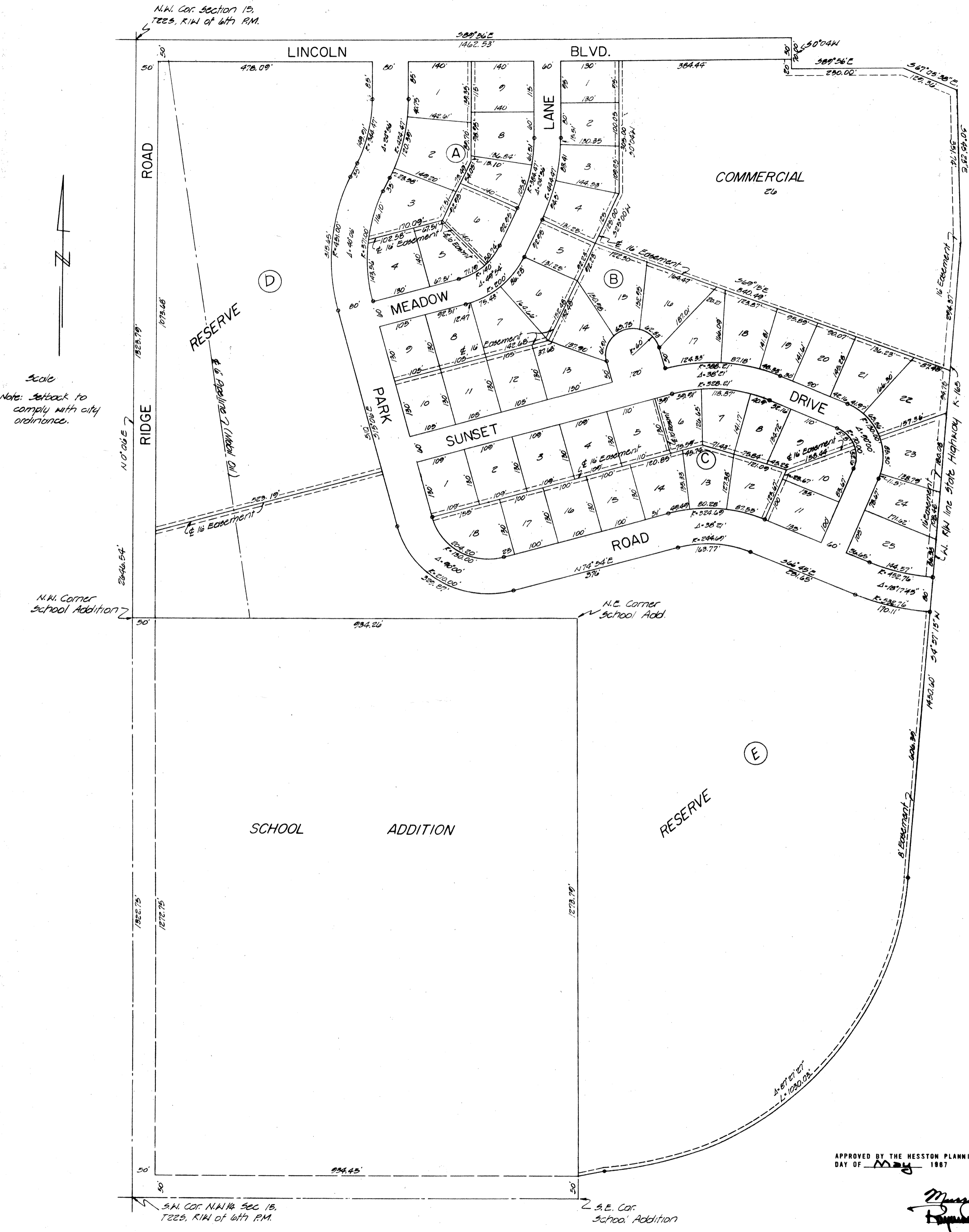

PARK ADDITION TO HESSTON, HARVEY COUNTY, KANSAS.

STATE OF KANSAS S.S.
COUNTY OF SEDGWICK

I, REX BRUNSON, A LICENSED PROFESSIONAL ENGINEER IN AFORESAID STATE AND COUNTY, DO HEREBY CERTIFY THAT I HAVE CAUSED TO BE SURVEYED AND PLATTED PARK ADDITION TO HESSTON, HARVEY COUNTY, KANSAS, INTO BLOCKS, LOTS, ROADS, A DRIVE, A LANE, A BOULEVARD AND RESERVES, THE SAME BEING DESCRIBED AS:

A TRACT OF LAND IN THE NORTHWEST ONE QUARTER OF SECTION 15 TOWNSHIP 22 SOUTH RANGE 14 WEST OF THE SIXTH PRIME AND BEGINNING AT THE NORTHWEST CORNER OF SAID SECTION 15 THENCE EAST BEARING SOUTH $89^{\circ}56'$ EAST A DISTANCE OF 1,482.53' TO THE WEST R/W LINE OF STATE HIGHWAY K-185 THENCE SOUTH BEARING SOUTH $0^{\circ}4'$ WEST A DISTANCE OF 70.00 FEET THENCE SOUTH $89^{\circ}56'$ EAST A DISTANCE OF 250.00 FEET THENCE SOUTH $87^{\circ}09'38''$ EAST A DISTANCE OF 129.38 FEET THENCE SOUTH $0^{\circ}40'23''$ EAST A DISTANCE OF 351.74 FEET THENCE SOUTH $4^{\circ}51'15''$ WEST A DISTANCE OF 1,480.00 FEET TO THE P.C. OF THE CURVE TO THE RIGHT WHOSE RADIUS IS 793.51 FEET, THENCE ALONG SAID CURVE TO THE RIGHT AND THROUGH A CENTRAL ANGLE OF $80^{\circ}27'27''$ A DISTANCE OF 1030.03 FEET THENCE SOUTHWESTERLY TO A POINT 50 FEET NORTH OF THE SOUTHWEST CORNER OF SCHOOL ADDITION, IN HESSTON, KANSAS, THENCE NORTH TO THE NORTHEAST CORNER OF SAID SCHOOL ADDITION, THENCE WEST TO THE NORTHWEST CORNER OF SAID SCHOOL ADDITION THENCE NORTH ALONG THE WEST LINE OF SAID SECTION 15 AND BEARING NORTH $0^{\circ}06'$ EAST A DISTANCE OF 1325.78 TO THE POINT OF BEGINNING.

Rex Brunson
LICENSED ENGINEER #2834 KANSAS

KNOW ALL MEN BY THESE PRESENTS THAT WE, THE UNDERSIGNED PROPERTY OWNERS OF THE LAND AS ABOVE SET FORTH IN THE CIVIL ENGINEER'S CERTIFICATE HAVE CAUSED THE LAND TO BE SURVEYED AND PLATTED INTO BLOCKS, LOTS, ROADS, A DRIVE, A LANE, A BOULEVARD AND RESERVES, THE SAME TO BE KNOWN AS PARK ADDITION TO HESSTON, HARVEY COUNTY, KANSAS. EASEMENTS AS INDICATED FOR THE CONSTRUCTION AND MAINTENANCE OF PUBLIC UTILITIES ARE HEREBY GRANTED. THE ROADS, DRIVE, LANE AND BOULEVARD ARE HEREBY DEDICATED TO AND FOR THE USE OF THE PUBLIC.

Greg King *Raymond D. Schlichting*
Lois F. King *Blondine D. Schlichting*

STATE OF KANSAS S.S.
COUNTY OF Harvey

BE IT REMEMBERED THAT ON THIS 24th DAY OF April 1967, BEFORE ME A NOTARY PUBLIC IN AND FOR SAID STATE AND COUNTY CAME RAYMOND C. SCHLICHTING AND BLONDINE L. SCHLICHTING, LEROY KING AND LOIS F. KING AS TENANTS IN COMMON, TO ME PERSONALLY KNOWN TO BE THE SAME PERSONS WHO EXECUTED THE FOREGOING INSTRUMENT OF WRITING AND DULY ACKNOWLEDGED THE EXECUTION OF SAME. IN TESTIMONY WHEREOF I HAVE HEREUNTO SET MY HAND AND AFFIXED MY NOTARIAL SEAL THE DAY AND YEAR ABOVE WRITTEN.

NOTARY PUBLIC *Donald Coopers*

MY COMMISSION EXPIRES May 2, 1961

THIS PLAT OF PARK ADDITION TO HESSTON, HARVEY COUNTY, KANSAS IS HEREBY SUBMITTED TO THE CITY COUNCIL OF THE CITY OF HESSTON, KANSAS, TO BE APPROVED AS PROPOSED, DATED THIS 4th DAY OF May 1967.

Milton R. Miller MAYOR
Edy Buller CITY CLERK

APPROVED BY THE BOARD OF COUNTY COMMISSIONERS THIS 8 DAY OF May 1967.

Harvey Long CHAIRMAN
Edmonstone COMMISSIONER
Edwin Randall COUNTY CLERK

ENTERED ON TRANSFER RECORD THIS 8 DAY OF May 1967.

Edwin Randall COUNTY CLERK

STATE OF KANSAS S.S.
COUNTY OF HARVEY

THIS IS TO CERTIFY THAT THIS INSTRUMENT WAS FILED FOR RECORD IN THE REGISTER OF DEEDS OFFICE ON THIS 8 DAY OF May 1967 AT 11:45 A.M. O'CLOCK, AND IS DULY RECORDED. Book 249 Page 441

Kenneth A. Shepler REGISTER OF DEEDS
DEPUTY

APPROVED BY THE HESSTON PLANNING COMMISSION THIS 4th DAY OF May 1967.

Murray Candy CHAIRMAN
Raymond King SECRETARY

Seal

Seal

Seal

Seal

33.60

Seal

BK2
150
49

150
BK2