

PEOPLES SUBDIVISION
IN HOME ADDITION
PARTS BLOCKS 5 & 6
HESSTON KANSAS

STATE of KANSAS } 55
COUNTY of HARVEY }

KNOW ALL MEN BY THESE PRESENTS that we, John H. Culp and wife Mary Ellen Culp, Perry E. Stutzman and wife Lela M. Stutzman, Howard Dillman and wife Sadie M. Dillman, Orval Troyer and wife Vivian R. Troyer, Mattie Sommerfeld, Milford Roupp and wife Roselena Roupp, and Earl Buckwalter and wife F. Rose Buckwalter.

do hereby certify that we are the owners of the following described property:

- Beginning at the Northwest corner of Block 5, Home Addition, Hesston, Kansas; thence East 100 feet; thence South 150 feet; thence West 100 feet; thence North 150 feet to the place of beginning.
- ALSO Beginning 100 feet East of the NW corner of Block 5 Home Addition, Hesston, Kansas; thence East 100 feet; thence South 150 feet; thence West 100 feet; thence North 150 feet to the place of beginning.
- ALSO Beginning 200 feet East of the NW corner of Block 5 Home Addition, Hesston, Kansas; thence East 125 feet; thence South 150 feet; thence West 125 feet; thence North 150 feet to the place of beginning.
- ALSO Beginning 325 feet East of the NW corner of Block 5 Home Addition, Hesston, Kansas; thence East 110 feet; thence South 150 feet; thence West 110 feet; thence North 150 feet to the place of beginning.
- ALSO Beginning 150 feet South of the NW corner of Block 5 Home Addition, Hesston, Kansas; thence East 201 feet more or less; thence South 206 feet more or less; thence West 201 feet more or less; thence North 206 feet more or less to the place of beginning.
- ALSO Beginning at the NW corner of Block 6 Home Addition, Hesston, Kansas; thence East 150 feet; thence South 50 feet; thence West 150 feet; thence North 50 feet to the place of beginning.
- ALSO Beginning 50 feet South of the NW corner of Block 6 Home Addition, Hesston, Kansas; thence East 150 feet; thence South 50 feet; to the North line of Schrocks Subdivision; thence West along the North line of Schrocks Subdivision 150 feet; thence North 50 feet to the place of beginning.
- ALSO Beginning 150 feet West of the Northeast corner of Block 5 Home Addition; Hesston, Kansas; thence South 167 feet parallel to the East line of said Block; thence West 112.5 feet, parallel to the North line of said Block; thence South 310 feet more or less parallel to the East line of said Block to the North west corner of Lot 2 Dycks Subdivision; thence West 172.5 feet more or less on the North line of Dycks Subdivision; thence East along the North line of Schrocks Subdivision; thence North 22 feet to the Northeast corner of Lot 9 Block 6 of Schrocks Subdivision; thence West 285 feet; more or less along the North line of Schrocks Subdivision to a point 150 feet east of the West line of Block 6 Home Addition; thence North 100 feet parallel to the West line of Home Addition; thence East 51 feet; thence North 205 feet to a point 150 feet South of the North line of Home Addition; thence East 435 feet parallel to the North line of Home Addition; thence North 150 feet parallel to the West line of Home Addition; thence East along the North line of Home Addition 285 feet more or less to the place of beginning.

AND that we have caused the above described tracts to be divided into Lots and streets and alleys of location and dimensions as shown by the accompanying plat, for the purpose of recording and conveying same by number of lots as shown by the aforesaid plat.

The streets and easements as shown by the aforesaid plat are hereby dedicated for the public use and benefit.

Mattie Sommerfeld
Howard E. Dillman
Milford Roupp
Earl Buckwalter
Orval Troyer
John H. Culp
Perry E. Stutzman

Sadie M. Dillman
Roselena Roupp
F. Rose Buckwalter
Vivian R. Troyer
Mary Ellen Culp
Lela M. Stutzman

STATE of KANSAS } 55
COUNTY of HARVEY }

BE IT REMEMBERED, that on this 24th day of May 1965 before me, the undersigned, a notary public in and for the State and County aforesaid came John H. Culp; Mary Ellen Culp; Earl Buckwalter; F. Rose Buckwalter; Perry E. Stutzman; Lela M. Stutzman; Howard Dillman; Sadie M. Dillman; Orval Troyer; Vivian R. Troyer; Mattie Sommerfeld; Milford Roupp and Roselena Roupp, who are personally known to me to be the same persons who executed the foregoing instrument, and such persons did acknowledge the execution thereof as their voluntary act and deed.

Richard E. Jensen
Notary Public

My Commission Expires Feb. 8, 1968

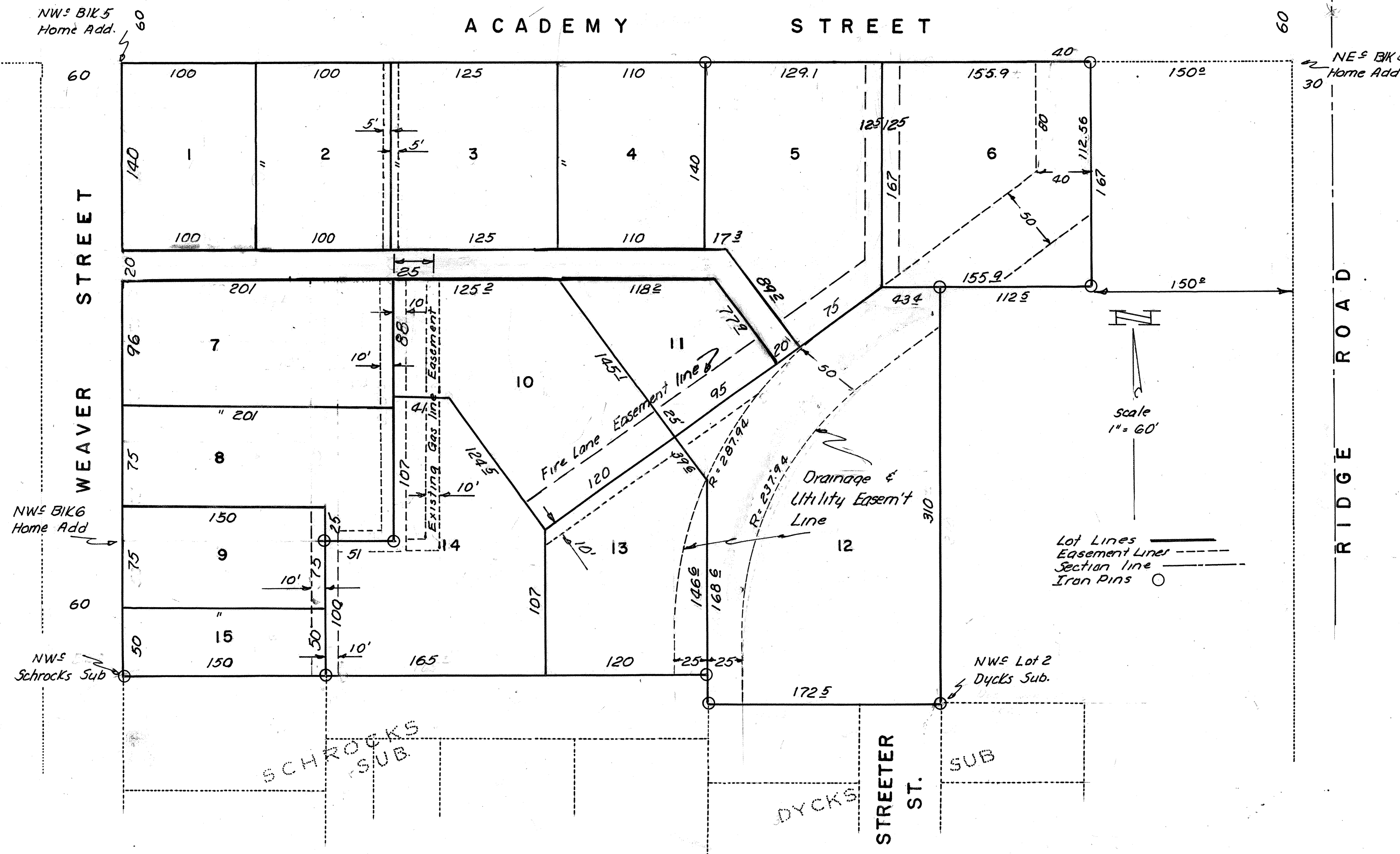

STATE of KANSAS } 55
COUNTY of HARVEY }

I hereby certify that I have caused to be surveyed and platted Peoples Subdivision in Home Addition, Hesston Kansas and that the accompanying plat is a true and correct exhibit of the property as surveyed and described in the owners certificate.

H. R. Sloan
County Surveyor

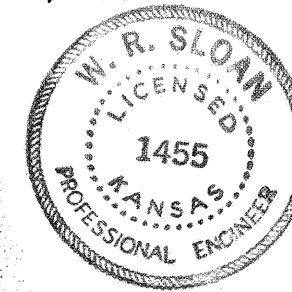

STATE of KANSAS } 55
COUNTY of HARVEY }

Approved by the City Planning Commission of the City of Hesston, Kansas this 28th day of MAY 1965.

Murray C. Bandy
Chairman

Carl Wollpaw
Secretary

STATE of KANSAS } 55
COUNTY of HARVEY }

Approved by the City Council of the City of Hesston, Kansas this 1st day of JUNE 1965.

Milton K. Miller
Mayor

Earl B. Butler
City Clerk

STATE of KANSAS } 55
COUNTY of HARVEY }

BE IT REMEMBERED that the plat of Peoples Subdivision in Home Addition, Hesston, Kansas has been submitted to me and that the same is hereby approved this 15th day of JUNE 1965.

Walter R. [Signature]
City Attorney

STATE of KANSAS } 55
COUNTY of HARVEY }

Approved by the Board of County Commissioners of Harvey County this 21st day of MAY 1965.

Clemens J. Pangerman
Chairman

STATE of KANSAS } 55
COUNTY of HARVEY }

This is to certify that this instrument was filed for record in the Register of Deeds Office this 21st day of June 1965 at 11:30 A.M. o'clock and is duly recorded in Book 247 Page 229.

Kenneth A. Shepley
Register of Deeds

STATE of KANSAS } 55
COUNTY of HARVEY }

Entered on the Transfer Record this 21st day of June 1965.

Robert R. [Signature]
County Clerk

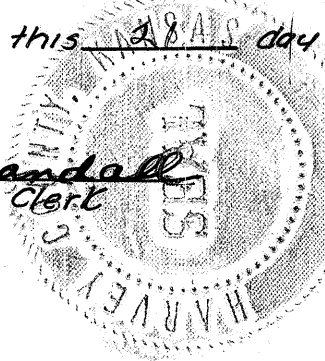
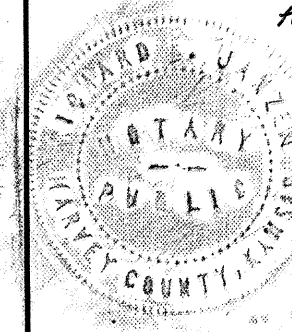

Book 2 pg 14