

# PFAUTZ ADDITION CITY OF HESSTON HARVEY COUNTY KANSAS

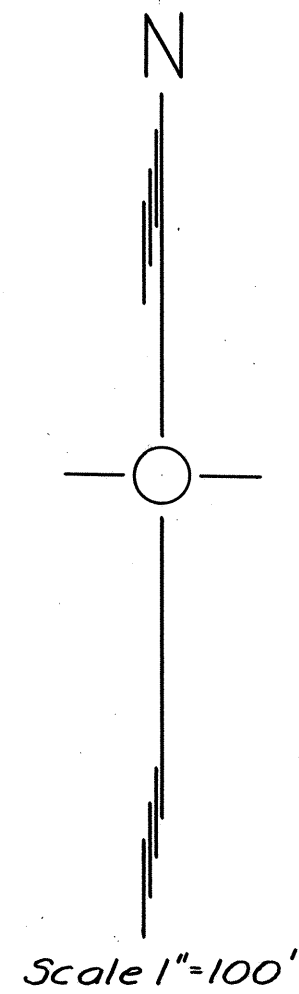

⊙ Denotes Iron Pins set previously  
● Denotes Iron Pins set this survey

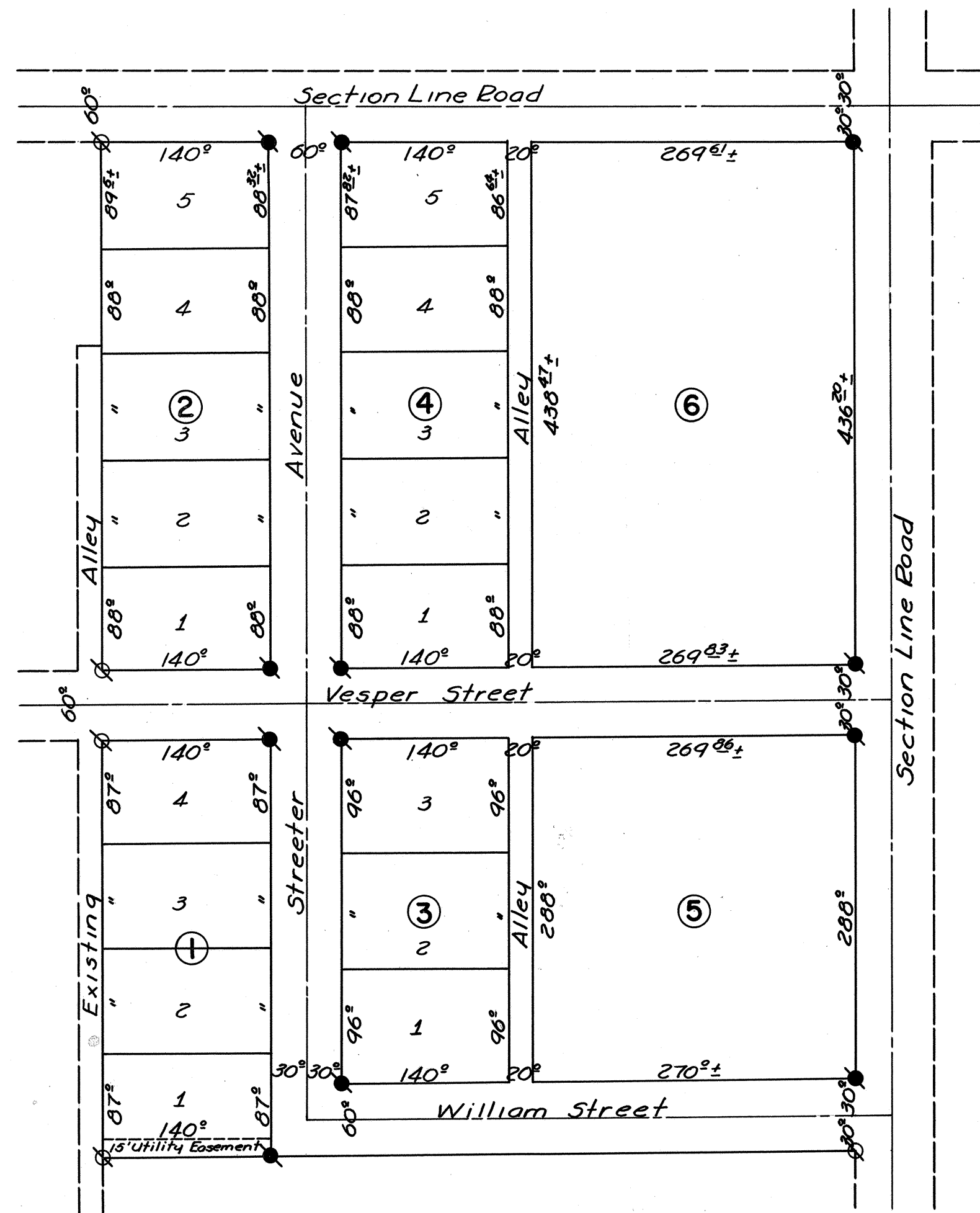

State of Kansas } 55  
County of Harvey }  
Approved by the Board of County Commissioners of Harvey  
County Kansas this 8th day of April 1958

Warren Long  
Chairman

State of Kansas } 55  
County of Harvey }  
Be it known that the plat of the Pfautz Addition to the City of  
Hesston, Harvey County Kansas has been submitted to me and  
that the same is hereby approved this 14th day of May 1958.

Kenneth L. Sprir  
Attorney of City of Hesston

State of Kansas } 55  
County of Harvey }  
Entered on the Transfer Record this 6th day of June 1958.

Clay E. Hedrick / By Louis Welch  
County Clerk / Spec. Deputy

SEAL

State of Kansas } 55  
County of Harvey }  
We the undersigned Paul D. Newcomer and Daniel J. Epp, chair-  
man and secretary respectively of the Planning Board of  
Harvey County Kansas do hereby certify that the plat of  
Pfautz Addition to the City of Hesston, Harvey County Kansas  
was submitted at a meeting duly convened on this 2nd day  
of April 1958. That at said meeting the said Board passed  
a resolution approving said plat and recommended that the  
same be approved by the Board of County Commissioners as  
an addition to the City of Hesston.

Daniel J. Epp  
Chairman  
Paul D. Newcomer  
Secretary

State of Kansas } 55  
County of Harvey }  
Approved by the City Council of the City of Hesston, Kan-  
sas on this 14th day of MAY 1958.

Murray Landy  
Mayor  
Bernard Rogier  
Clerk

SEAL

State of Kansas } 55  
County of Harvey }  
Know all men by these presents, that we William Pfautz and Clara  
Pfautz his wife, are owners of the following described property;  
Beginning at a point 450 feet North of the Southeast corner of  
the East One-Half of the Northeast Quarter of the Northeast  
Quarter of Section 16 Township 22 South Range 1 West of the Sixth  
Principle Meridian; thence North 873.95 feet along the East line  
of said Section 16 to the North line of said Section 16; thence West  
659.6 feet along the North line of said Section 16 to the West line  
of the East One-Half of the Northeast Quarter of the Northeast Quar-  
ter of said Section 16; thence South 879.5 feet along the West line  
of the East One-Half of the Northeast Quarter of the Northeast Quar-  
ter of said Section 16 to a point 450 feet North of the South line  
of the East One-Half of the Northeast Quarter of the Northeast Quar-  
ter of said Section 16; thence East 660.03 feet to the place of be-  
ginning. That we have caused the above described property to  
be surveyed and platted into Blocks and Lots to be known as  
Pfautz Addition to the City of Hesston, Harvey County Kansas.  
All streets, alleys, and easements as shown by the accom-  
panying plat, are hereby dedicated to and for the public use  
and benefit.

William Pfautz Clara Pfautz

State of Kansas } 55  
County of Harvey }  
I, Paul D. Newcomer, surveyor in and for said County and State  
do hereby certify that I have surveyed and platted Pfautz  
Addition to the City of Hesston, Harvey County Kansas, and that  
the accompanying plat is a true and correct exhibit of the prop-  
erty as surveyed as described in the owners certificate

Paul D. Newcomer  
County Surveyor

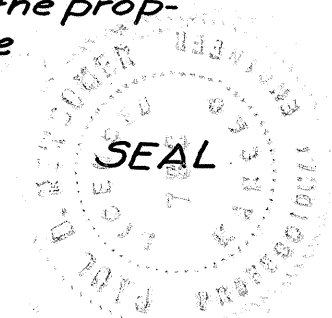

State of Kansas } 55  
County of Harvey }  
Be it remembered that on this 21st day of APRIL 1958  
before me a Notary Public in and for said County and State, came  
WILLIAM PFAUTZ and CLARA PFAUTZ his wife, to me personally  
known to be the same persons who executed the foregoing in-  
strument, and such persons did acknowledge the execution  
thereof as their voluntary act and deed.

Paul D. Newcomer  
Notary Public

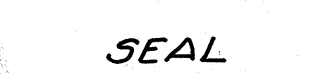

My Commission Expires FEBRUARY 8, 1960

State of Kansas } 55  
County of Harvey }  
This is to certify that this instrument of writing was filed  
for record in the Register of Deeds office on this 6 day of  
June 1958 at 7:15 AM o'clock, and is duly recorded in  
Book 203 Page 128

Marion Reid  
Register of Deeds



Book 2 pg 41 G