

BK2
2037A

Book 2 pg 2037A

BK2
203A

REPLAT HESSTON DEVELOPMENT, INC. ADDITION TO HESSTON KANSAS

STATE of KANSAS }
COUNTY of HARVEY } SS

KNOW ALL MEN by these presents, that we: Donald R. Tupper, Frances J. Tupper, Richard E. Janzen, Charlene F. Janzen, Jack L. Hobbs, Nyla J. Hobbs, Hesston Development, Inc. by its President Mel Martens and its Secretary Don Tupper are the owners of the following described property, to wit:
Beginning at the Southwest corner of the North one-half (N $\frac{1}{2}$) of the Southwest one quarter (SW $\frac{1}{4}$) of Section 10 Township 22 South Range one (1) West of the 6th Principal Meridian; THENCE 225.58 feet North 00°02' East along the west line of said SW $\frac{1}{4}$; THENCE 35.00 Feet South 89°58' East; THENCE 961.70 feet North 05°13' East; THENCE 1640.81 feet South 44°03' East to the south line of said N $\frac{1}{2}$; THENCE 1267.99 feet South 89°47' West to the place of beginning; Containing 17.0856 Acres.

THAT we have caused said property to be surveyed and platted into Blocks and Lots to be known as Hesston Development, Inc. Addition to the City of Hesston, Harvey County, Kansas for the purpose of conveying ALL STREETS and easements as shown by the accompanying plat are hereby dedicated to and for the public use and benefit.

STATE of KANSAS }
COUNTY of HARVEY } SS

BE IT REMEMBERED that on this 13 day of March 1975 before me the undersigned, notary public in and for said State and County came Mel Martens and Don Tupper, President and Secretary respectively of Hesston Development, Inc. to me personally known to be the persons who executed the foregoing instrument and said persons duly acknowledge the same as their own and voluntary action.

Philip J. Regier Jr.
Notary Public
Philip J. Regier Jr. seal

My Commission expires
February 8, 1976



Hesston Development, Inc.
Mel Martens Mel Martens President
Don Tupper Don Tupper Secretary
Donald R. Tupper Donald R. Tupper
Frances J. Tupper Frances J. Tupper
Richard E. Janzen Richard E. Janzen
Charlene F. Janzen Charlene F. Janzen
Jack L. Hobbs Jack L. Hobbs
Nyla J. Hobbs Nyla J. Hobbs

State of Kansas }
County of Harvey } SS

This Replat of HESSTON DEVELOPMENT, INC. ADDITION has been submitted to and approved by the Hesston Planning Commission; Hesston, Kansas; and is hereby transmitted to the City Council of Hesston, Kansas; with the recommendation that said plat be approved as proposed Dated this 17 day of March 1975

Hesston Planning Commission
by Robt. Showalter Chairman
Gary Gunn Secretary

State of Kansas }
County of Harvey } SS

BE IT REMEMBERED that the Replat of HESSTON DEVELOPMENT, INC. ADDITION to the City of Hesston, Kansas, has been submitted to me and that the same is hereby approved this 18 day of March 1975.

Richard Hrdlicka City Attorney of Hesston, Kans

State of Kansas }
County of Harvey } SS

The dedications shown on this Plat are hereby accepted by the City Council this 19th day of March 1975

Milton Miller Mayor
Luelle Schmidt City Clerk

State of Kansas }
County of Harvey } SS

ENTERED on the Transfer Record this 31 day of March 1975

Virginia McCune County Clerk

State of Kansas }
County of Harvey } 53207

THIS IS TO CERTIFY that this instrument was filed for record in the Register of Deeds Office on the 31 day of March 1975 at 2:15 P.M. o'clock and is duly recorded in Volume 267 Page 84 of the Deed Record
Jack A. Hay Register of Deeds

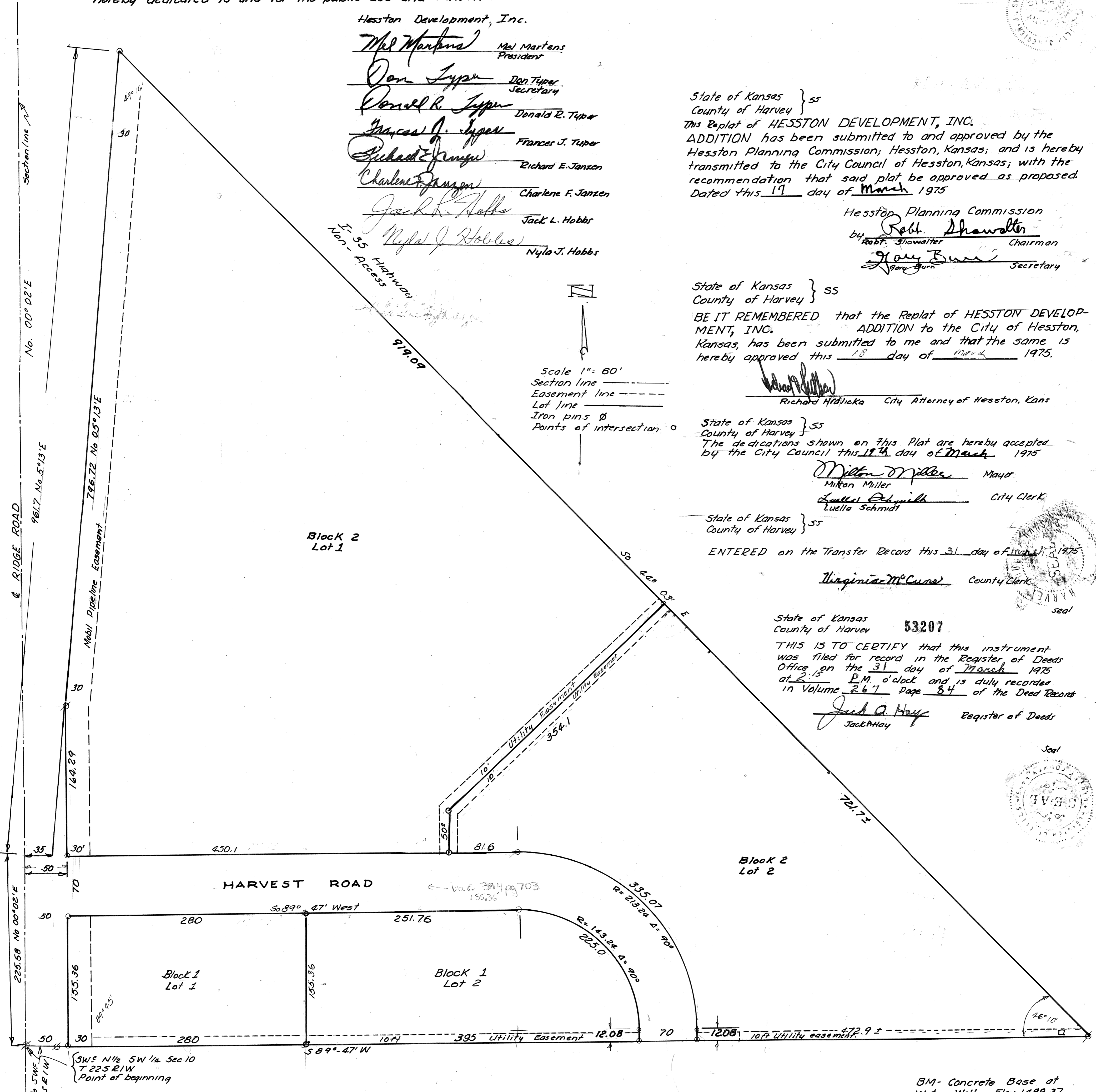
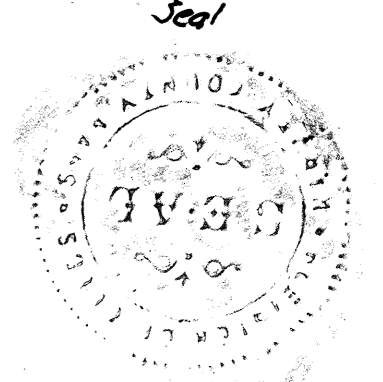

STATE of KANSAS }
COUNTY of HARVEY } SS

BE IT REMEMBERED, that on this 19th day of March, 1975, before me the undersigned notary public in and for said state and County came Donald R. Tupper, Frances J. Tupper, Richard E. Janzen, Charlene F. Janzen, Jack L. Hobbs; Nyla J. Hobbs; personally known to be the persons who executed the foregoing instrument and said persons duly acknowledge the same as their own and voluntary action
My Commission Expires: October 9, 1975.
L. Jean Newfield State Notary Public

STATE of KANSAS }
COUNTY of HARVEY } SS

I hereby certify that the above described tract has been subdivided into Blocks and Lots of dimensions as shown on above plat.

L.C. Boyd RLW

BM - Concrete Base at
Water Well Elev 1488.37

