

41 E
BK2

PLAT OF SURVEY

BLOCK I, SUNRISE ADDITION, CITY OF HESSTON

HARVEY COUNTY, KANSAS

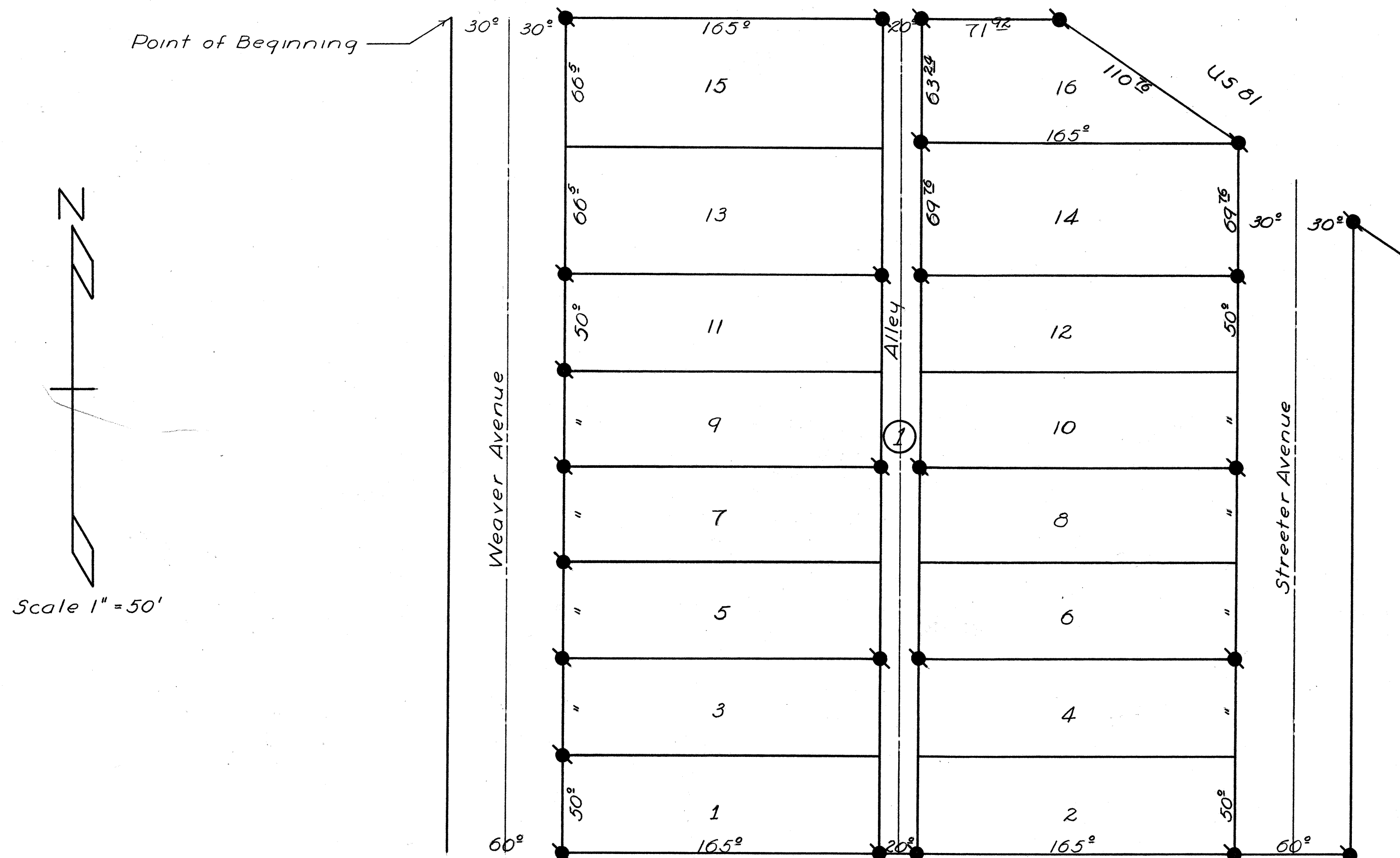

Denotes Iron Pins set this survey

Book pg 41-E

State of Kansas } 55
County of Harvey }

We Russell M. Nebergall, Ruth J. Nebergall, his wife, Ira P. Hess, Hattie Hess, his wife, Ordo H. Troyer, Frances V. Troyer, his wife, and Jacob R. Diller all of Harvey County, Kansas, hereby certify that we are owners in fee simple of the following described property: Beginning at a point 360 feet East and 207 feet South of the Northwest corner of the Northeast Quarter of the Southeast Quarter of Section 16 Township 22 South Range 1 West of the 6th RM; thence East 316.92 feet parallel to the Center line of Randall Street to a point on the Southwest right-of-way line of Highway US 81; thence in a Southeasterly direction 182.15 feet along the said right-of-way line to a point 470 feet East and 104 feet South of the place of beginning; thence South 329 feet parallel to the Center line of Shaver Avenue; thence West 470 feet; thence North 433 feet to the place of beginning, and that we have caused the aforesaid tract to be surveyed and subdivided into a block and lots and streets and alley of location and dimension as shown by the accompanying plat for the purpose of recording and conveying same by numbers of block and lots as shown by the aforesaid plat. The streets and alleys on the aforesaid plat are hereby dedicated to the public use and benefit.

Russell M. Nebergall
Ruth J. Nebergall
Ira P. Hess
Hattie Hess
Ordo H. Troyer
Frances V. Troyer
Jacob R. Diller

State of Kansas } 55
County of Harvey }

Be it known that the plat of Block I, Sunrise Addition, an addition to the City of Hesston, Kansas has been submitted to me and that the same is hereby approved this 6 day of March 1953.

Remond L. Schmit
City Attorney of the
City of Hesston

State of Kansas } 55
County of Harvey }

I, Paul D. Newcomer, County Surveyor in and for said County and State do hereby certify that I have surveyed and platted Block I, Sunrise Addition to the City of Hesston and that the accompanying plat is a true and correct exhibit of the property as surveyed as described in the owners certificate.

Paul D. Newcomer
County Surveyor

State of Kansas } 55
County of Harvey }

On this 6 day of March 1953 before me, a Notary Public of the County and State aforesaid came Russell M. Nebergall, Ruth J. Nebergall, his wife, Ira P. Hess, Hattie Hess, his wife, Ordo H. Troyer, Frances V. Troyer, his wife, and Jacob R. Diller all of Harvey County, Kansas, personally known by me to be the same persons who executed the above and foregoing certificate, dedication, and plat, and acknowledged the execution of the same. Subscribed and sworn to before me this 6 day of March 1953.

Paul D. Newcomer
Notary Public

My Commission expires February 8 - 1956

State of Kansas } 55
County of Harvey }

Approved by the City Council of the City of Hesston, Kansas this 13th day of March 1953.

M. M. Vogt
Mayor

Bernard Rejcek
City Clerk

State of Kansas } 55
County of Harvey }

Entered on Transfer Record this 18 day of March 1953.

Charles Jones
County Clerk

State of Kansas } 55
County of Harvey }

This is to certify this instrument was filed for record in the Register of Deeds office on the 18 day of March 1953 at 4:45 o'clock and is duly recorded in Vol. 182, Page 569.

Marion C. Reed
Register of Deeds

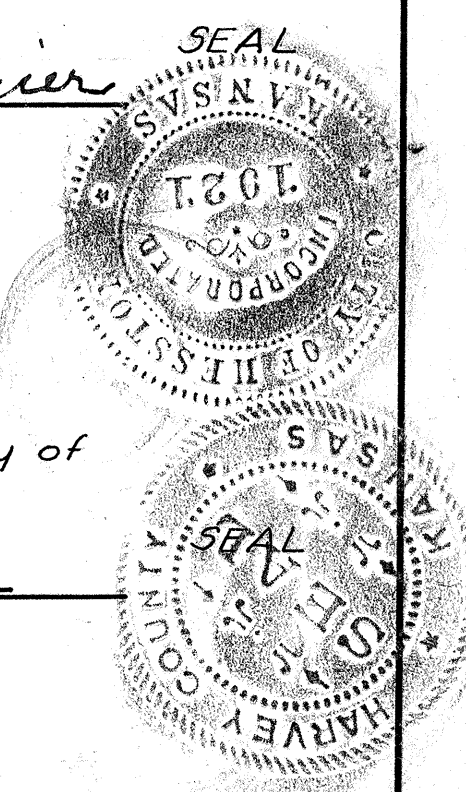

41-E
BK2

41-E

