

FINAL PLAT OF "VOGT - UNRUH ADDITION" TO HESSTON, HARVEY COUNTY, KANSAS

CERTIFICATE OF SURVEY

I, Steve E. Roberts, a Registered Land Surveyor in the State of Kansas, do hereby certify that this is a true and correct plat of survey made by me of "VOGT-UNRUH ADDITION" and described as follows:

A tract of land in the Northeast quarter (NE1/4) of Section Eight (8), Township Twenty-two (22) South, Range One (1) West of the 6th P.M. in Harvey County, Kansas and described as follows: Beginning at a point on the East line of said NE1/4, said point being 330.6 feet North of the Southeast corner (SE/c) of said NE1/4, said point also being the Northeast corner of the Thermal Shield Addition to the City of Hesston, Harvey County, Kansas; thence North along the East line of said NE1/4, a distance of 235 feet; thence West and parallel with the South line of said NE1/4, a distance of 1130.04 feet to a point on the Northerly Right-of-way line of the Union Pacific Railroad; thence Southeasterly along said right-of-way, a distance of 368.25 feet to the Northwest corner of said Thermal Shield Addition; thence East along the North line of said addition to the point of beginning.

Said tract contains 5.35 acres including road right-of-way.

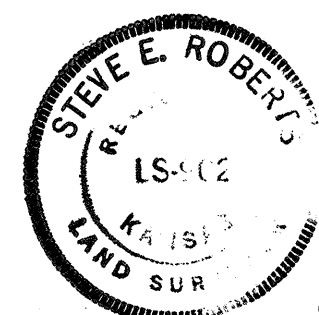

Steve E. Roberts
Steve E. Roberts R.L.S.
Wilson & Company
3059 W. 131st
Wichita, KS 67201

OWNERSHIP CERTIFICATE

Know all men by these presents that we the undersigned property owners of the land described in the Certificate of Survey, have caused the same to be surveyed and platted into a Lot and Street, the same to be known as "VOGT-UNRUH ADDITION" to the City of Hesston, Harvey County, Kansas. The street is hereby dedicated to and for the use of the public. All abutters rights of access to or from Kaufman Road over and across the East line of Lot 1, is hereby granted to the appropriate governing body, provided however that Lot 1 have access to Kaufman Road at one point as shall be determined by the engineer of the appropriate governing body. Utility easements as shown on plat are hereby granted for the construction and maintenance of all public utilities.

Gary W. Vost
Gary W. Vost, Owner
Max M. Unruh
Max M. Unruh, Owner

STATE OF KANSAS
COUNTY OF HARVEY

Be it remembered that on this 10th day of DECEMBER, 1990, before me a Notary Public in and for said State and County, came GARY W. VOST & MAX M. UNRUH, to me personally known to be the same persons who executed the foregoing instrument of writing and duly acknowledged the execution of the same. In testimony whereof I have hereunto set my hand and affixed my notarial seal the day and year above written.

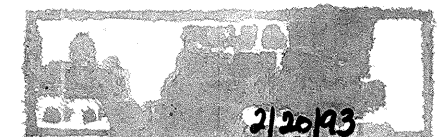

Kelly A. Harris
Notary Public

My Commission Expires: FEBRUARY 20, 1993

This plat of "VOGT-UNRUH ADDITION" has been submitted to and approved by the Hesston Planning Commission, Hesston, Kansas, and is hereby transmitted to the City Council of the City of Hesston, Kansas, with the recommendation that such plat be approved as proposed.

Dated this 4th day of December, 1990.

HESSTON PLANNING COMMISSION
Howard Breneman
Howard Breneman, Chairman
Jay T. Wieland
Jay T. Wieland, Secretary

The dedications shown on this plat are hereby accepted by the City Council, Hesston, Kansas, this 10th day of December, 1990.

John D. Wallner
John D. Wallner, Mayor
Jean Krehbiel
Jean Krehbiel, City Clerk

STATE OF KANSAS
COUNTY OF HARVEY

This is to certify that this instrument was filed for record in the Register of Deeds Office on the 17th day of December, 1990, at 11:25 AM o'clock, and is duly recorded in Book 327, at Page 679.



Dani Porter
Dani Porter, Register of Deeds
Margaret A. Hermstein
Margaret A. Hermstein, Deputy

Entered on transfer record this 17 day of December, 1990.

Margaret Wright
Margaret Wright, County Clerk

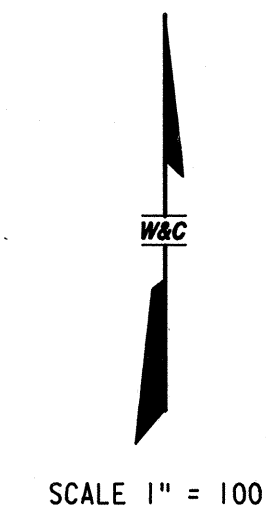

- — 1/2" REBAR (FOUND)
- — 5/8" REBAR w/ CAP (SET)
- — 5/8" REBAR w/ CAP (RESET)
- (PLAT) — PLATTED DIMENSION (FROM THERMAL SHIELD ADDITION PLAT)
- (MEAS.) — ACTUAL MEASUREMENT

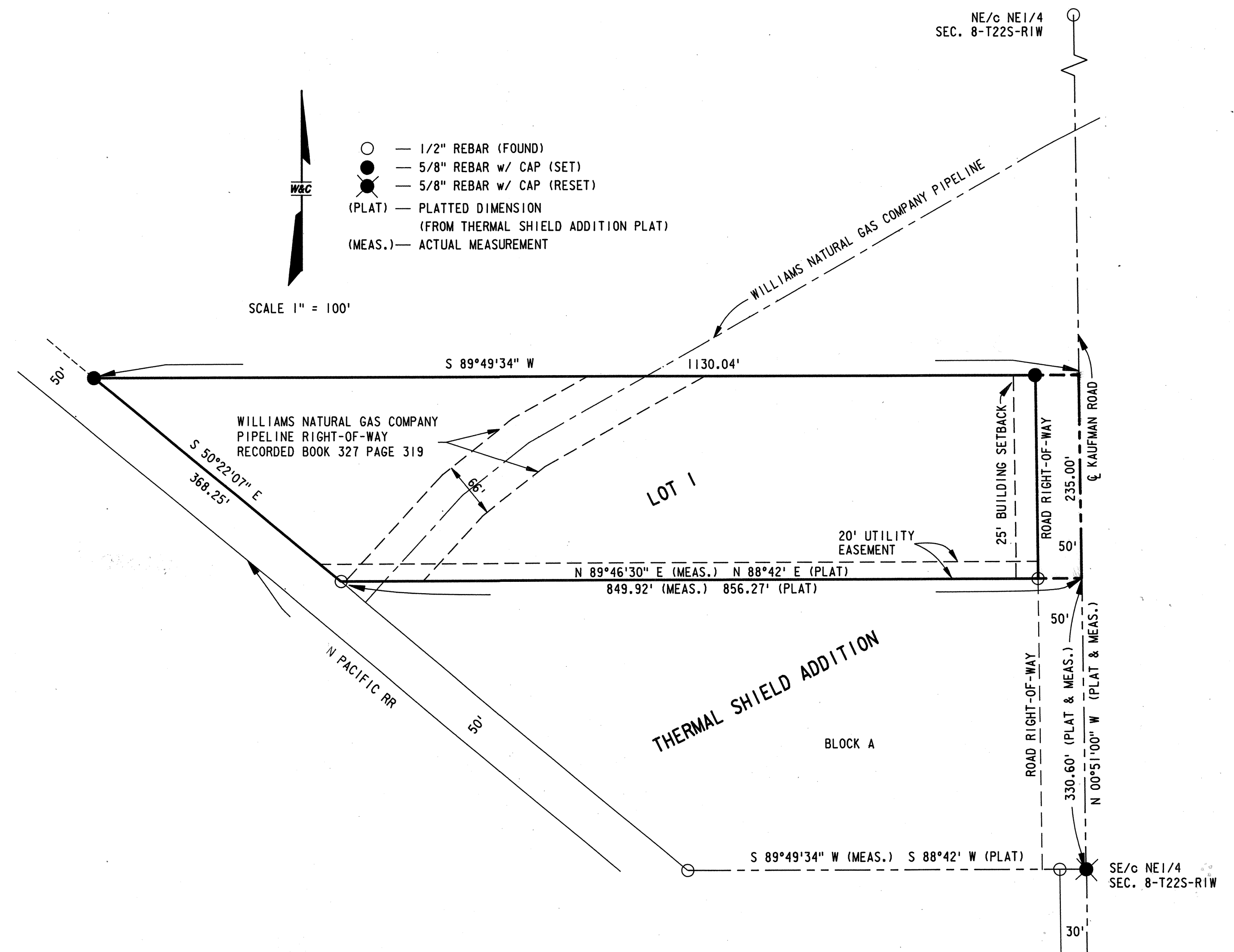

Book 2 pg 299