

PLAT OF SURVEY

BLOCKS 1 AND 2, BACHMANS ADDITION, CITY OF HESSTON

HARVEY COUNTY, KANSAS

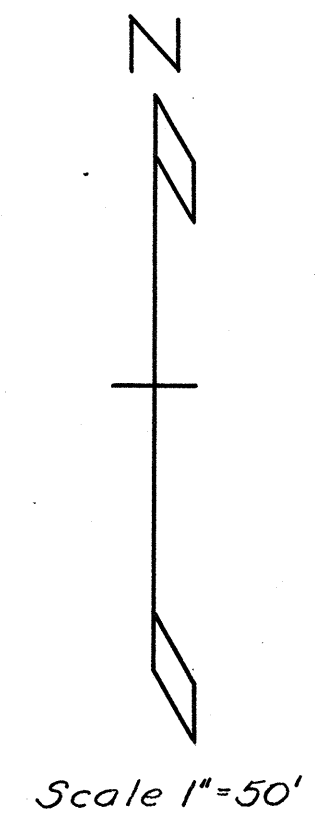
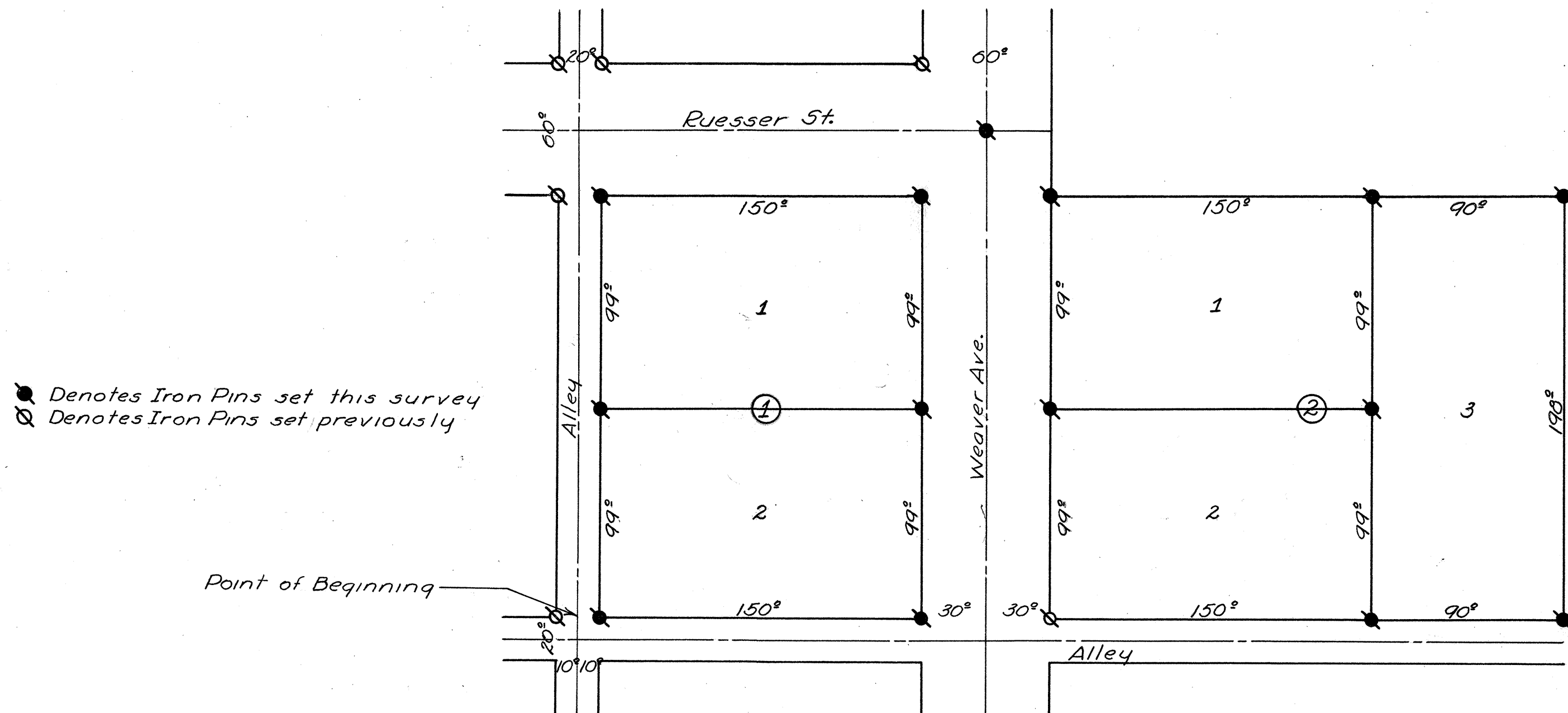

● Denotes Iron Pins set this survey
 ○ Denotes Iron Pins set previously

Point of Beginning

State of Kansas } 55
 County of Harvey }

We Weldon D. Bachman and Arline M. Bachman, his wife, both of Hesston City, Harvey County, Kansas, hereby certify that we are owners in fee simple of the following described property: Beginning at a point 200 feet East of the Southwest corner of the West Half of the Northeast Quarter of Section 16 Township 22 South Range 1 West; thence North 190 feet; thence East 460 feet; thence South 190 feet; thence West 460 feet to the place of beginning, and that we have caused the aforesaid tract to be surveyed and subdivided into blocks and lots and streets and alleys of location and dimension as shown by the accompanying plat for the purpose of recording and conveying same by numbers of blocks and lots as shown by the aforesaid plat.

The streets and alleys on the aforesaid plat are hereby dedicated to the public use and benefit.

Weldon D. Bachman

Arline M. Bachman

State of Kansas } 55
 County of Harvey }

On this 29th day of Oct. 1952 before me a Notary Public of the County and State aforesaid came Weldon D. Bachman and Arline M. Bachman, his wife, both of the City of Hesston, Harvey County, Kansas, personally known by me to be the same persons who executed the above and foregoing certificate, dedication and plat, and acknowledged the execution of the same.

Subscribed and sworn to before me this 29th day of October 1952.

Murray C. Bandy
 Notary Public

SEAL

My Commission expires JUNE 7, 1954

State of Kansas } 55
 County of Harvey }

I, Paul D. Newcomer, County Surveyor in and for said County and State do hereby certify that I have surveyed and platted Blocks 1 and 2, Bachmans Addition to the City of Hesston and that the accompanying plat is a true and correct exhibit of the property as surveyed as described in the owners certificate.

Paul D. Newcomer
 County Surveyor

State of Kansas } 55
 County of Harvey }

Be it known that the plat of Blocks 1 and 2, Bachmans Addition an addition to the City of Hesston, Kansas, has been submitted to me and that the same is hereby approved this 7th day of Nov. 1952.

Kenneth D. Speer
 City Attorney of Hesston

State of Kansas } 55
 County of Harvey }

Approved by the City Council of the City of Hesston, Kansas this 7th day of Nov. 1952.

M. M. Vogt
 Mayor

Bernard Rejcek
 City Clerk

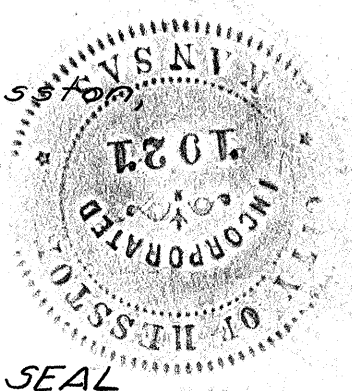

State of Kansas } 55
 County of Harvey }

Entered on Transfer Record this 17 day of Nov. 1952.

Clayton
 County Clerk

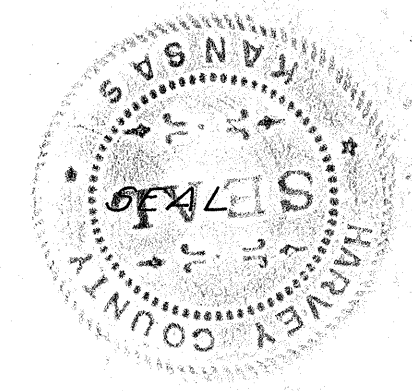

State of Kansas } 55
 County of Harvey }

This is to certify this instrument was filed for record in the Register of Deeds office on the 17 day of Nov. 1952 at 8:00 A.M. o'clock and is duly recorded in Vol. 182, Page 416

Warren C. Paul
 Register of Deeds

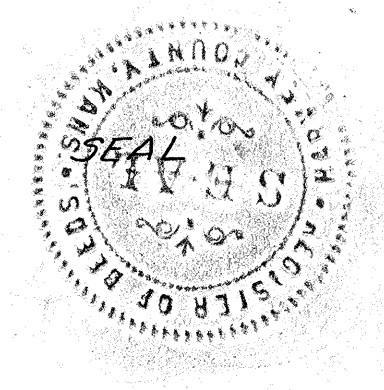

Book 2 pg 41-D

BOOK 2

41-D