

41-A
BK2

41-A
BK2

PLAT OF SURVEY
West Half Block 1 College Add.
City of Hesston, Kan.

DESCRIPTION

Commencing at a place 170 feet west of the Northeast corner of Block One (1), College Addition to the City of Hesston, Kansas thence west along the south side of Randall Street 210 feet, thence south parallel with the east side of said Block One (1) for a distance of 450 feet, thence east parallel with the south side of Randall Street for 210 feet, thence north 450 feet more or less to the place of beginning.

● Denotes Iron Pins Set

○ Denotes Iron Pins in place

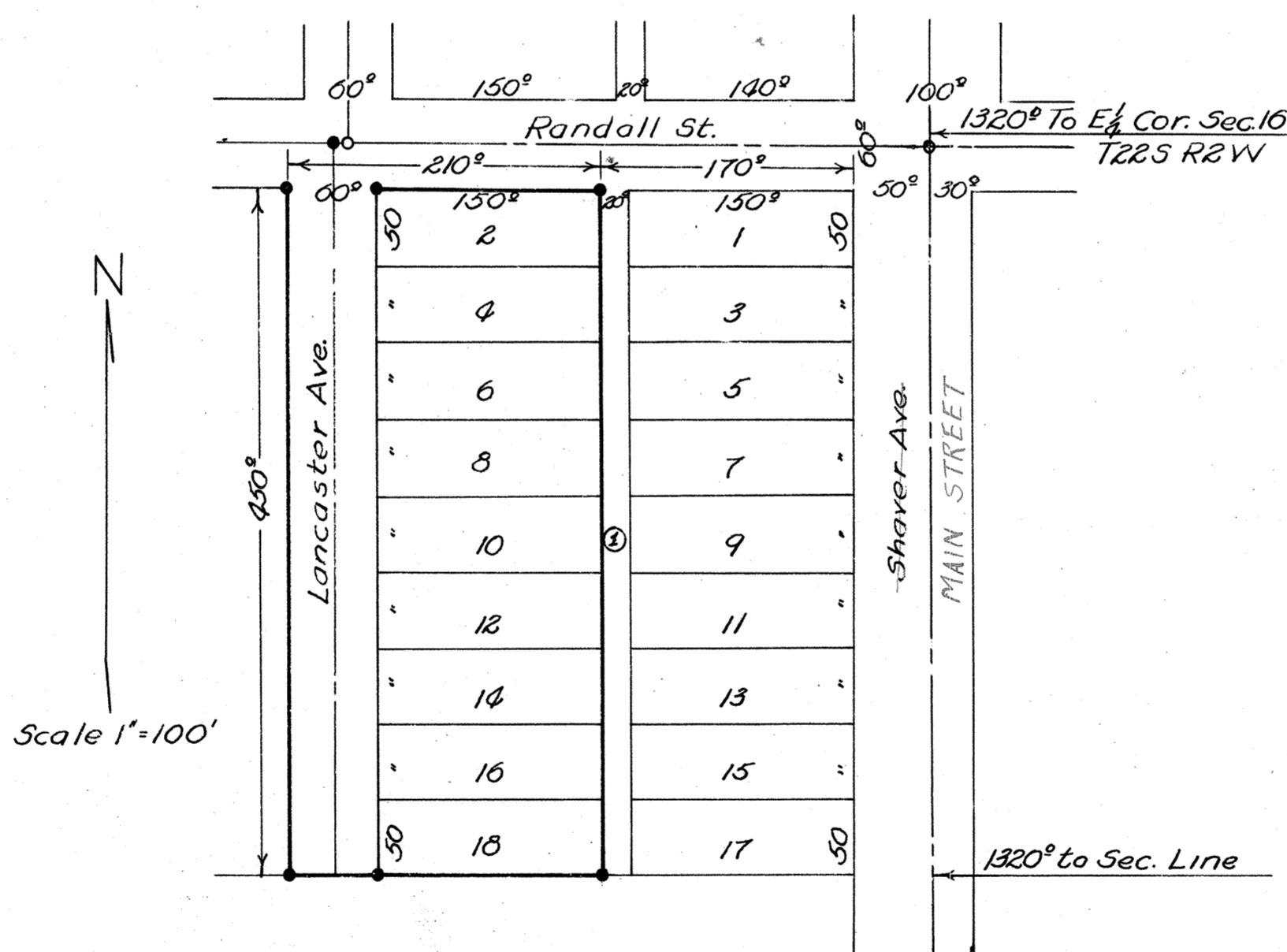

Surveyed May 20, 1950

Paul D. Newcomer
County Surveyor

Book 2 p 41-A

This instrument was filed for record on the 23rd day of Feb. 1951 at 11 o'clock A.M. and recorded in Vol. 176 Page 620.
W. D. Aulligan
Registered of Deeds
By Pauline Ruffely, deputy

41 A BK2

41A
BK2