

BK2

BK2 259

259

HESSTON MENNONITE BRETHREN CHURCH ADDITION

HESSTON, KANSAS

State of Kansas) ss. We, Baughman Company P.A.
 Harvey County) Surveyors in aforesaid county and state do hereby
 certify that we have surveyed and platted "HESSTON
 MENNONITE BRETHREN CHURCH ADDITION," Hesston,
 Kansas, and that the accompanying plat is a true
 and correct exhibit of the property surveyed de-
 scribed as a tract in the N.W. 1/4 of Sec. 16, Twp. 22-S,
 R-1-W, beginning at a point 464.43 feet west of
 the S.E. corner thereof; thence west along the south
 line of said N.W. 1/4, 360 feet; thence north with a
 deflection angle to the right of 89° 32' 30", a dis-
 tance of 424 feet; thence east parallel with the
 south line of said N.W. 1/4, 360 feet; thence south
 424 feet to beginning, together with the west 364.43
 feet of the east 1024.43 feet of the north 30 feet
 of the S.W. 1/4 of Sec. 16, Twp. 22-S, R-1-W, Harvey
 County, Kansas.

12/8/80 Baughman Company, P.A.
 Date _____ Surveyor



William D. Korber
 William D. Korber

Know all men by these presents
 that we, the undersigned, have caused the land de-
 scribed in the surveyors certificate to be platted
 into a lot and street to be known as "HESSTON
 MENNONITE BRETHREN CHURCH ADDITION," Hesston,
 Kansas. The street is hereby dedicated to and for
 the use of the public. The easements are hereby
 granted, as indicated for the construction and
 maintenance of all public utilities.

Hesston Mennonite Brethren Church
 by *Larry Nikkel* Chairman, Church Council
 Trustees, Hesston Mennonite Brethren Church
Gary Unruh Trustee
Wayne Decker Trustee
Richard Harms Trustee

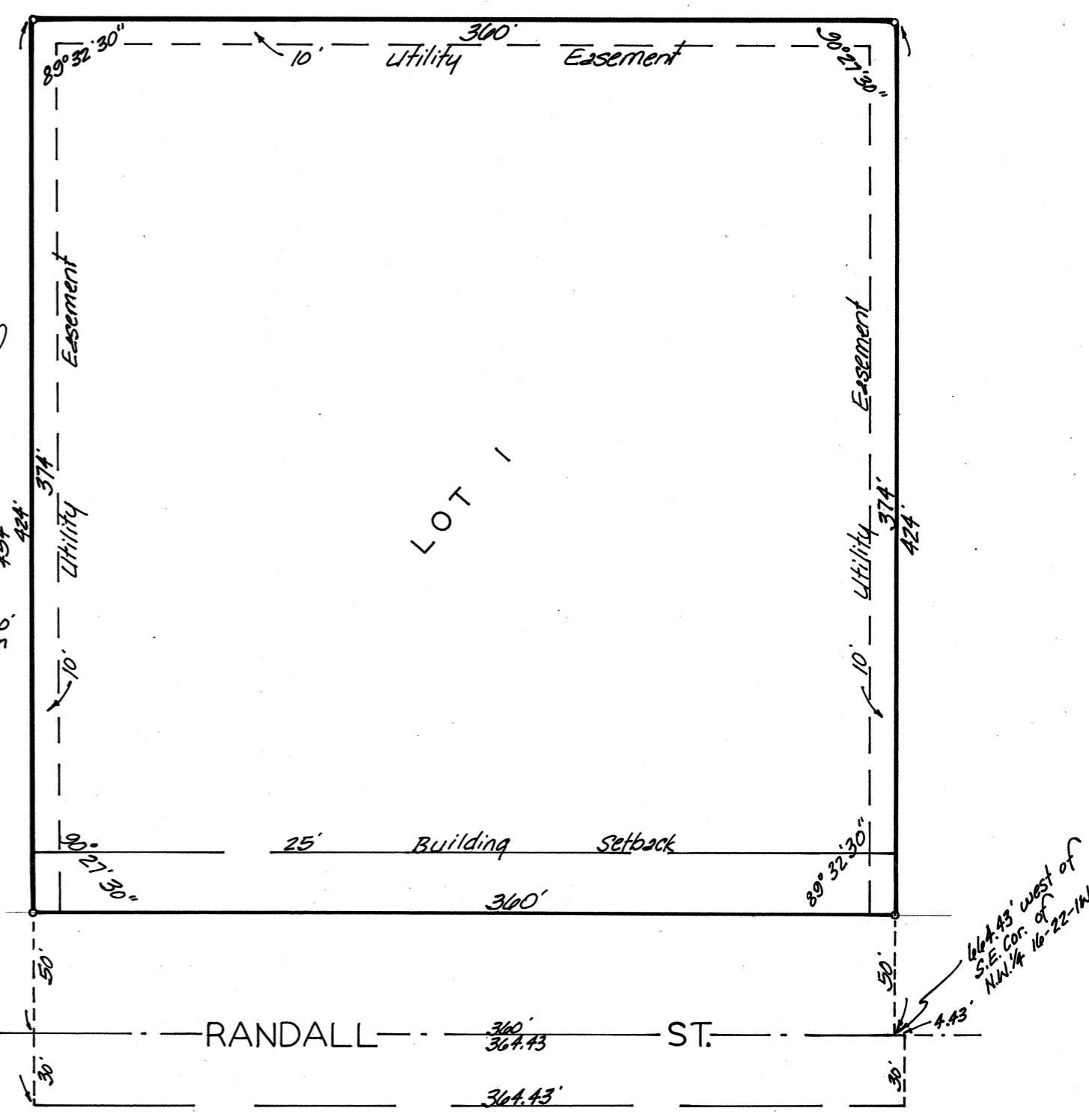

This plat of "HESSTON MENNONITE
 BRETHREN CHURCH ADDITION," Hesston, Kansas, has
 been submitted to and approved by the Hesston
 Planning Commission, Hesston, Kansas, and is hereby
 transmitted to the City Council of the City of Hesston,
 Kansas, with the recommendation that such plat
 be approved as proposed.
 Dated this 8th day of December, 1980.

Hesston Planning Commission
 by *Robert Showalter* Chairman
Bernie Hayer Secretary

State of Kansas) ss. Be it remembered that on this
 Harvey County) 17th day of DECEMBER, 1980, before me a
 notary public in and for said county and state, came
 Larry Nikkel, Chairman, Church Council, and Gary Unruh,
 Trustee, and Wayne Decker, Trustee, and Richard Harms,
 Trustee, of the Hesston Mennonite Brethren Church,
 to me personally known to be the same persons who
 executed the foregoing instrument of writing and duly
 acknowledged the execution of same. In testimony
 whereof, I have hereunto set my hand and affixed
 my notarial seal the day and year above written.

The dedications shown on this
 plat are hereby accepted by the City Council this
17th day of December, 1980.
Milton Miller Mayor
Jean Krehbiel City Clerk

K. Jean Newfield Notary Public
 My Commission expires Oct. 15, 1983

State of Kansas) **82460**
 Harvey County) ss. This is to certify that this in-
 strument was filed for record in the Register of Deeds
 office on the 15 day of JANUARY, 1981,
 at 4 o'clock P. M.; and is duly recorded. **BOOK 281-PAGE 923**
Jack A. Hay Register of Deeds



BOOK 281-PAGE 923

259