

41-IA

41-2a

BK 2

State of Kansas  
County of Harvey SS

Approved by the City Planning Commission of the City of Hesston, Kansas, this 29th day of August, 1963.

Murray C. Sandy Secretary  
Raymond C. Schlichting Chairman

State of Kansas  
County of Harvey SS

Approved by the City Council of the City of Hesston, Kansas this 29th day of August, 1963.

Felix Buller City Clerk  
Milton K. Miller Mayor

State of Kansas  
County of Harvey SS

Be it remembered that the plat of Industrial Subdivision, Harvey County, Kansas, has been submitted to me and that the same is hereby approved this 12th day of September, 1963.

Demuth J. Speer City Attorney, Hesston, Kansas

State of Kansas  
County of Harvey SS

This is to certify that this instrument was filed for record in the Register of Deeds Office this 12th day of September, 1963, at 10 o'clock and is duly recorded in Book 233 page 472.

Kenneth A. Simey Register of Deeds

State of Kansas  
County of Harvey SS

Entered on the Transfer Record this 12th day of September, 1963.

Wanda H. Benedict County Clerk

State of Kansas  
County of Harvey SS

Approved by the Board of County Commissioners of Harvey County, on this 10th day of September, 1963.

Edmond L. ... Chairman

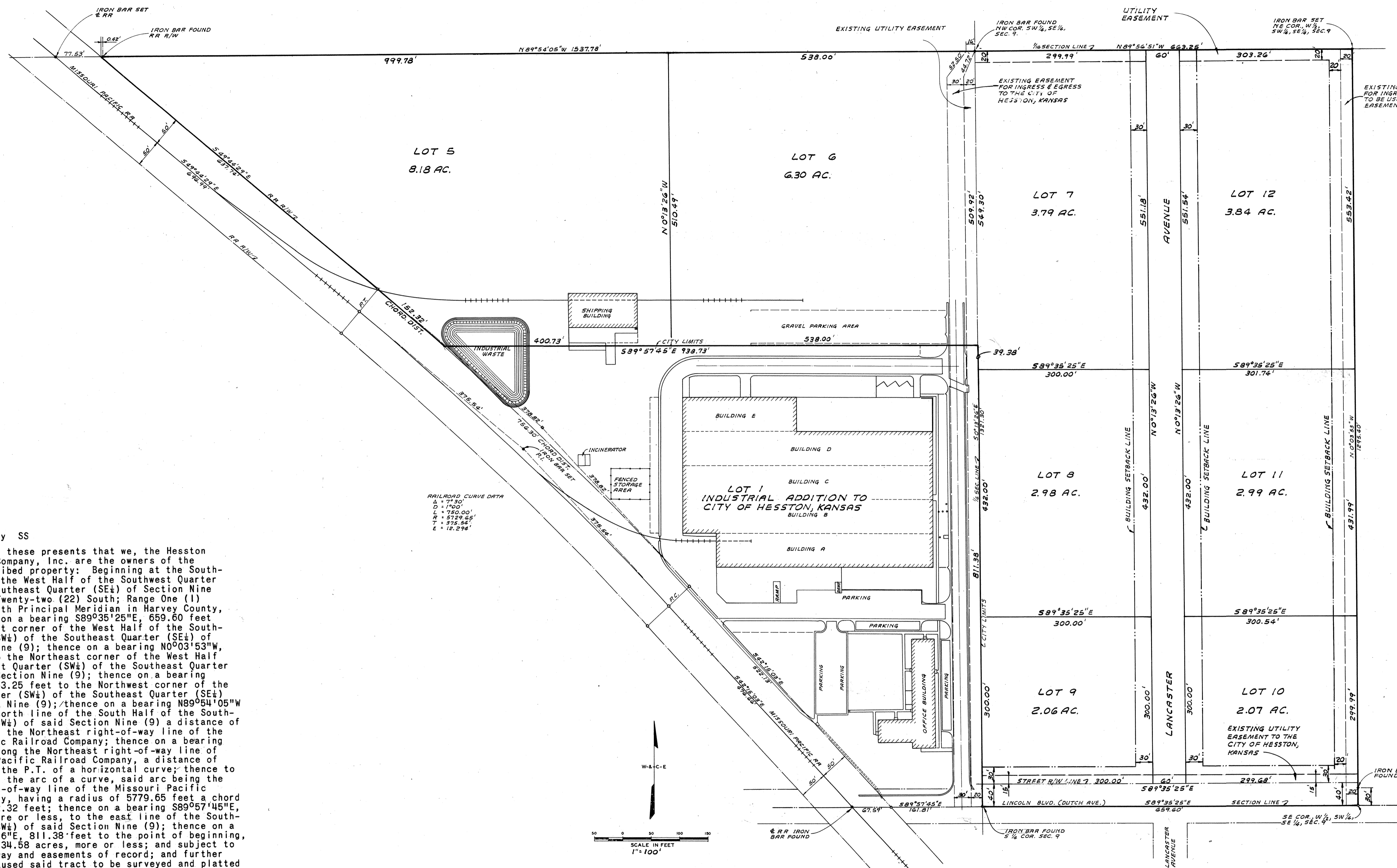

State of Kansas  
County of Harvey SS

Know all men by these presents that we, the Hesston Manufacturing Company, Inc. are the owners of the following described property: Beginning at the Southwest corner of the West Half of the Southwest Quarter (SW $\frac{1}{4}$ ) of the Southeast Quarter (SE $\frac{1}{4}$ ) of Section Nine (9), Township Twenty-two (22) South; Range One (1) West of the Sixth Principal Meridian in Harvey County, Kansas; thence on a bearing S89°35'25"E, 659.60 feet to the Southeast corner of the West Half of the Southwest Quarter (SW $\frac{1}{4}$ ) of the Southeast Quarter (SE $\frac{1}{4}$ ) of said Section Nine (9); thence on a bearing N0°03'53"W, 1325.40 feet to the Northeast corner of the West Half of the Southwest Quarter (SW $\frac{1}{4}$ ) of the Southeast Quarter (SE $\frac{1}{4}$ ) of said Section Nine (9); thence on a bearing N89°56'51"W, 663.25 feet to the Northwest corner of the Southwest Quarter (SW $\frac{1}{4}$ ) of the Southeast Quarter (SE $\frac{1}{4}$ ) of said Section Nine (9); thence on a bearing N89°54'05"W and along the North line of the South Half of the Southwest Quarter (SW $\frac{1}{4}$ ) of said Section Nine (9) a distance of 1538.20 feet to the Northeast right-of-way line of the Missouri Pacific Railroad Company; thence on a bearing S49°44'29"E, along the Northeast right-of-way line of said Missouri Pacific Railroad Company, a distance of 637.74 feet to the P.T. of a horizontal curve; thence to the right along the arc of a curve, said arc being the Northeast right-of-way line of the Missouri Pacific Railroad Company, having a radius of 5779.65 feet a chord distance of 152.32 feet; thence on a bearing S89°57'45"E, 938.73 feet, more or less, to the east line of the Southwest Quarter (SW $\frac{1}{4}$ ) of said Section Nine (9); thence on a bearing S0°13'26"E, 811.38 feet to the point of beginning, and containing 34.58 acres, more or less; and subject to road right-of-way and easements of record; and further that we have caused said tract to be surveyed and platted into lots to be known as the Industrial Subdivision, Harvey County, for the purpose of conveying the same by numbers of lots.

Restrictive Covenant

The access-utility easement at the rear of Lots 10, 11, and 12 is reserved for the construction of an alley-way and installation of utilities. Parking and/or loading and unloading operations shall not be performed within the limits of this easement.

All streets, alleys and easements as shown on the accompanying Plat are hereby dedicated to and for public use and benefit, Hesston Manufacturing Company, Inc., a Kansas corporation.

Lyle E. Yost, President  
Raymond C. Schlichting, Secretary-Treasurer

State of Kansas  
County of Harvey SS

Be it remembered that on this 29th day of August, 1963, before me, a Notary Public, in and for said County and State, came Lyle E. Yost, President and Raymond C. Schlichting, Secretary-Treasurer of Hesston Manufacturing Company, Inc., to me personally known to be the same persons who executed the foregoing instrument and such persons duly acknowledged the execution of the same as the voluntary act and deed of said corporation.

My commission expires May 2, 1964

Notary Public Donald Cooperider

State of Kansas  
County of Harvey SS

I certify that we have surveyed and platted Industrial Subdivision, Harvey County, Kansas and that the accompanying plat is a true and correct exhibit of the property as surveyed and described in the owner's certificate.

Wilson & Company  
Engineers - Architects  
Salina - Kansas

By [Signature] Kansas License No. 2168

REVISION:	DATE:	BY:
A PLAT OF INDUSTRIAL SUBDIVISION LOTS 5, 6, 7, 8, 9, 10, 11 & 12 HARVEY COUNTY, KANSAS		
DATE: July 1963	FILE NO. 63-89	SHEET NO. 1
WILSON & COMPANY ENGINEERS & ARCHITECTS SALINA - KANSAS		

41-I-A  
BK 2

BOOK 233 PAGE 472

41-I-A  
BK 2