

PLAT OF SURVEY

ADDITION to BLOCK 1, BLOCK 2, REUSSERS ADDITION

CITY OF HESSTON, HARVEY COUNTY KANSAS

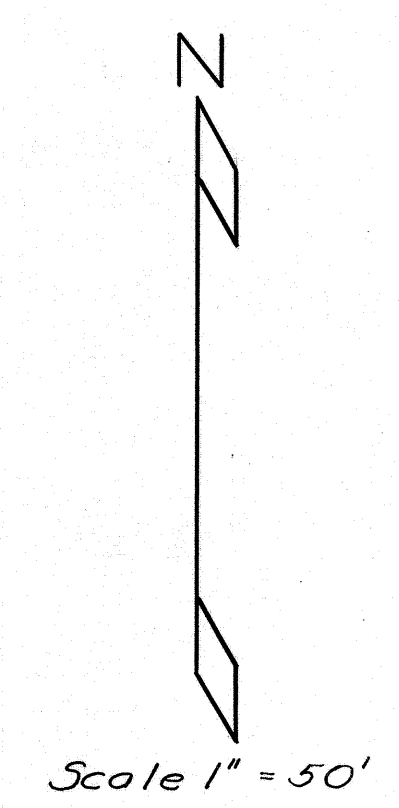
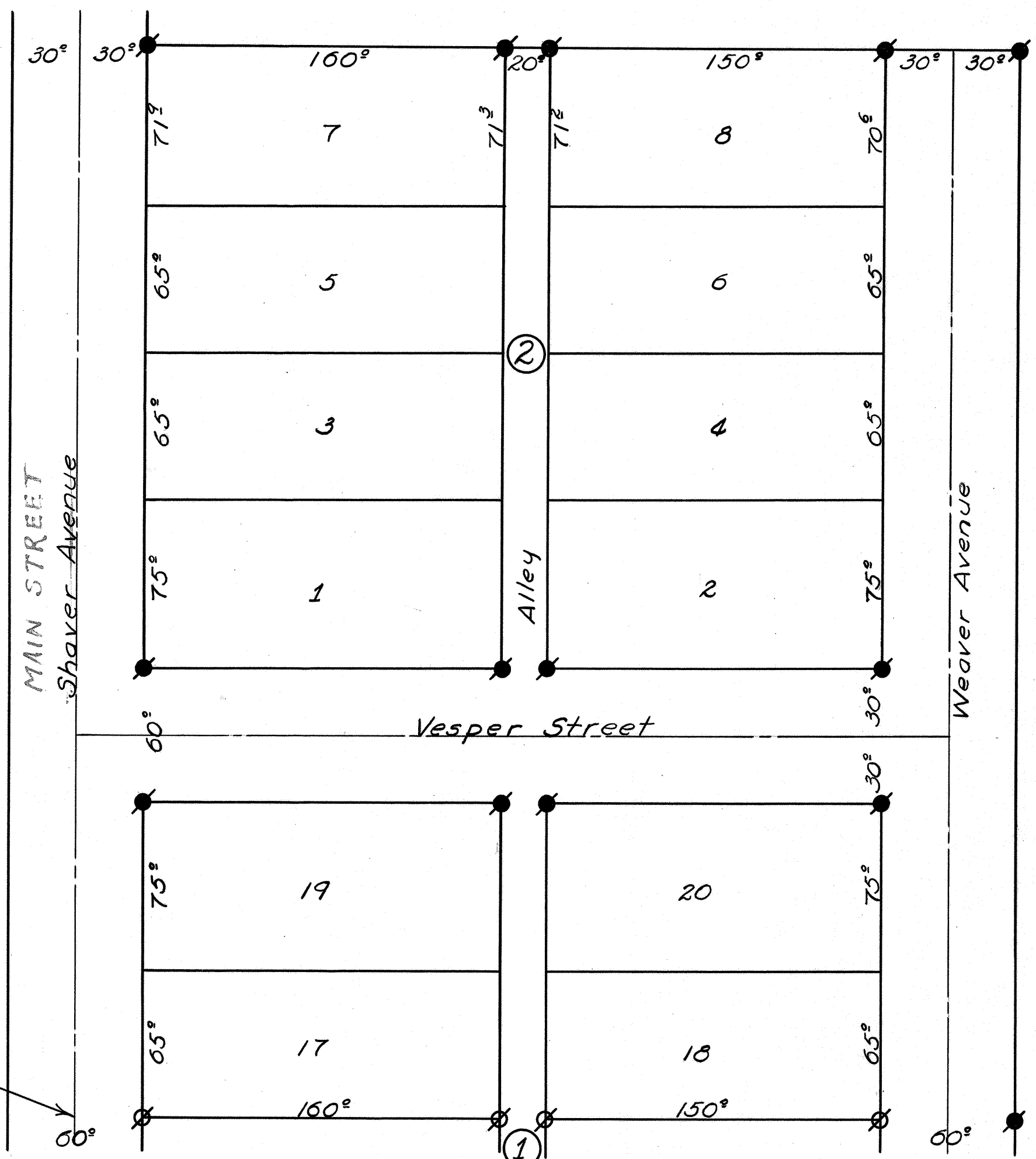

State of Kansas } 55
County of Harvey }

We M.E. Reusser and Irene Reusser, his wife, both of Hesston City, Harvey County, Kansas, hereby certify that we are owners in fee simple of the following described property: Beginning at a point 653 feet North of the Southwest corner of the Northeast Quarter of the Northeast Quarter of Section 16 Township 22 South Range 1 West of the 6th P.M.; thence East 420 feet; thence North 475.4 feet; thence West 420 feet parallel to the North line of said Section 16; thence South 477 feet to the point of beginning, and that we have caused the aforesaid tract to be surveyed and subdivided into blocks and lots and streets and alleys of location and dimension as shown by the accompanying plat for the purpose of recording and conveying same by numbers of blocks and lots as shown by the aforesaid plat.
The streets and alleys on the aforesaid plat are hereby dedicated to the public use and benefit.

M.E. Reusser
Irene Reusser

State of Kansas } 55
County of Harvey }

On this 15th day of June 1953 before me, a Notary Public of the County and State aforesaid came M.E. Reusser and Irene Reusser, his wife, both of the City of Hesston, Harvey County, Kansas, personally known by me to be the same persons who executed the above and foregoing certificate, dedication and plat, and acknowledged the execution of the same.
Subscribed and sworn to before me this 15th day of June 1953.

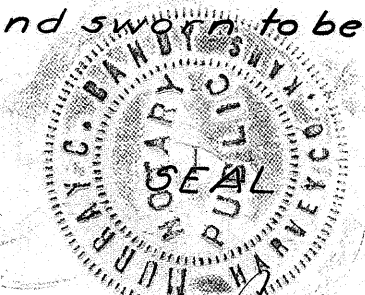

Murray C. Bandy

My Commission expires June 7, 1954

⊗ Denotes Iron Pins set previously
● Denotes Iron Pins set this survey

State of Kansas } 55
County of Harvey }

I, Paul D. Newcomer, County Surveyor in and for said County and State do hereby certify that I have surveyed and platted an addition to Block 1, and Block 2, Reussers Addition to the City of Hesston and that the accompanying plat is a true and correct exhibit of the property as surveyed as described in the owners certificate.

Paul D. Newcomer
County Surveyor

State of Kansas } 55
County of Harvey }

Be it known that the plat of an addition to Block 1, and Block 2, Reussers Addition, an addition to the City of Hesston, Kansas has been submitted to me and that the same is hereby approved this 6th day of July 1953.

Vermon A. Stebbins
City Attorney

State of Kansas } 55
County of Harvey }

Approved by the City Council of the City of Hesston, Kansas this 3rd day of July 1953.

M.M. Voigt
Mayor
Bernard Rejman
City Clerk

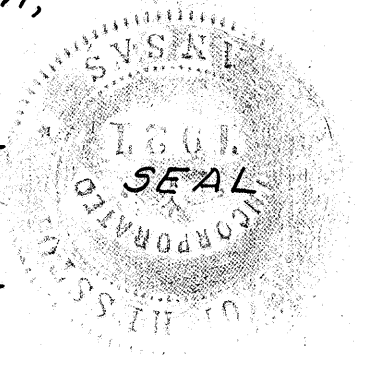

State of Kansas } 55
County of Harvey }

Entered on Transfer Record this 6 day of July 1953.

Dean Jones
County Clerk

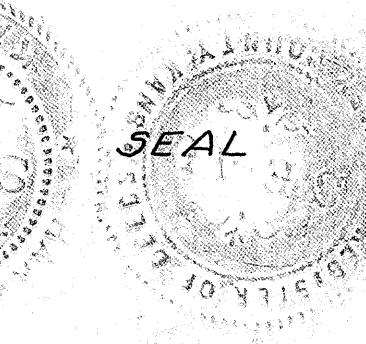

State of Kansas } 55
County of Harvey }

This is to certify this instrument was filed for record in the Register of Deeds office on the 6 day of July 1953 at 4:30 o'clock and is duly recorded in Volume 124, Page 111.

Marvin Paul
Register of Deeds

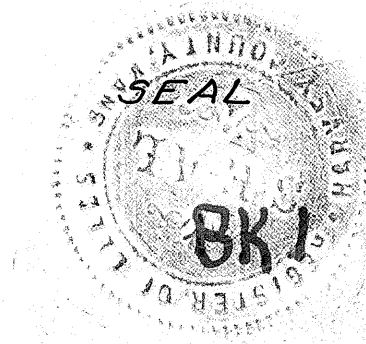

BOOK 2 pg 41-131