

BLOCKS 3 & 4 REUSSERS ADDITION
CITY OF HESSTON
HARVEY COUNTY KANSAS

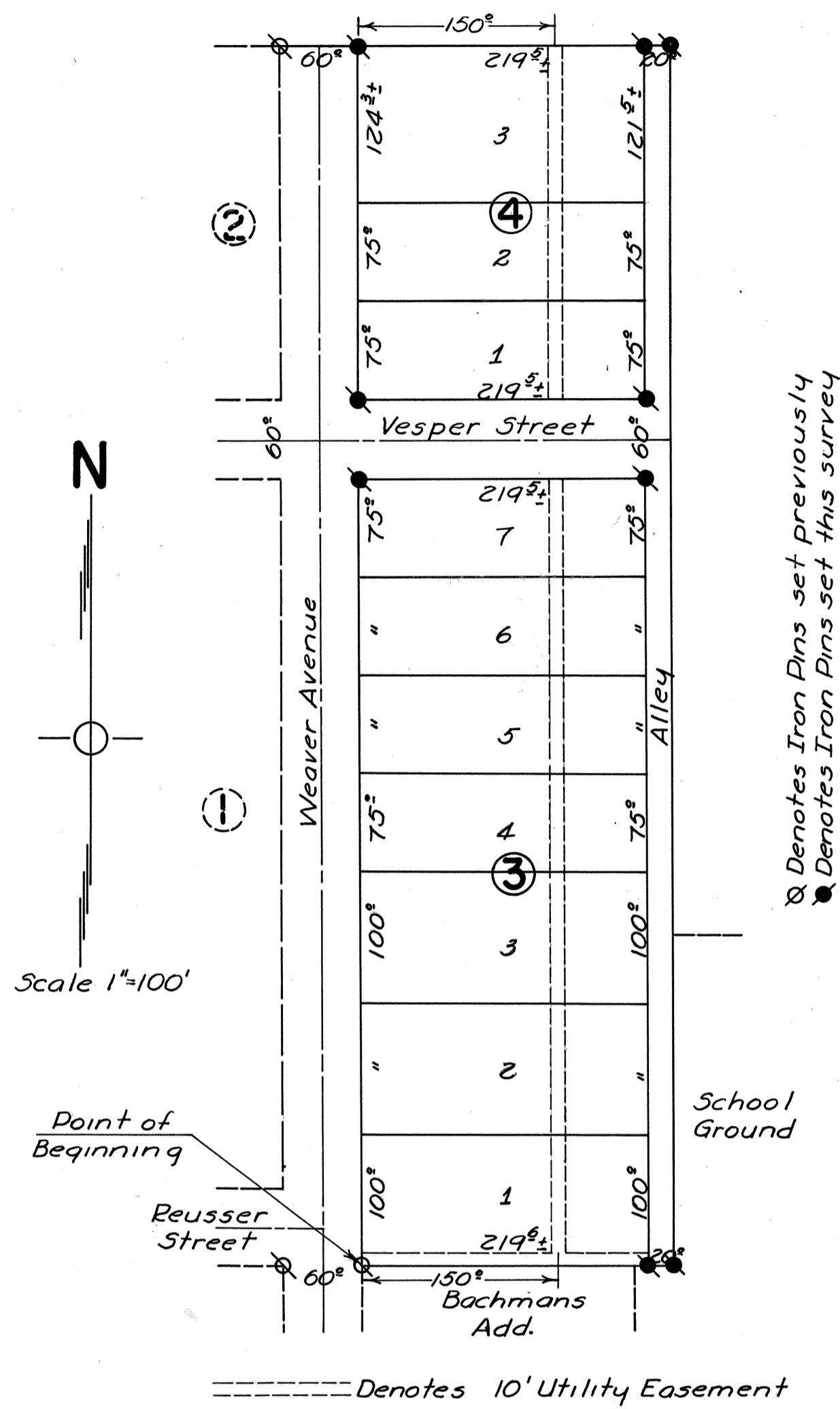

State of Kansas } 55
County of Harvey }
Know all men by these presents, that we M.E. Reusser and Irene Reusser his wife, both of the City of Hesston, Harvey County Kansas, do hereby certify that we are owners of the following described property; Beginning at a point 190 feet North and 420 feet East of the Southwest corner of the West One-Half of the Northeast Quarter of the Northeast Quarter of Section 16 Township 22 South Range 1 West; thence East 239.6 feet to the East line of the West One-Half of the Northeast Quarter of the Northeast Quarter of said Section 16; thence North 931.5 feet along the said East line to a point 200 feet South of the North line of said Section 16; thence West 239.5 feet parallel with the North line of said Section 16 to the East line of Weaver Avenue in the City of Hesston, Harvey County, Kansas; thence South 934.3 feet along said East line to the place of beginning, and that we have caused the aforesaid tract to be surveyed and subdivided into blocks and lots and streets and alleys of location and dimension as shown by the accompanying plat for the purpose of recording and conveying same by number of blocks and lots as shown by the aforesaid plat.
The street, alleys and easements are hereby dedicated to the public use and benefit.

M. E. Reusser Irene Reusser

State of Kansas } 55
County of Harvey }
Be it remembered, that on this 8th day of May 1956 before me a Notary Public in and for said County and State, came M.E. Reusser and Irene Reusser his wife, both of the City of Hesston, Harvey County Kansas, personally known to me to be the same persons who executed the foregoing instrument of writing and such persons duly acknowledged the execution of the same as their voluntary act and deed.

[Signature]
Notary Public

My commission expires February 8-1960

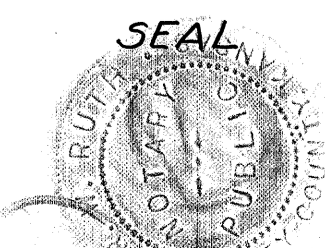

State of Kansas } 55
County of Harvey }
I, Paul D. Newcomer, County Surveyor in and for said County and State, do hereby certify that I have surveyed and platted Blocks 3 and 4 of Reussers Addition to the City of Hesston, Harvey County Kansas, and that the accompanying plat is a true and correct exhibit of the property as surveyed as described in the owners certificate.

Paul D. Newcomer
County Surveyor

State of Kansas } 55
County of Harvey }
We the under signed Daniel J. Epp and Paul D. Newcomer, chairman and secretary respectively of the Planning Board of Harvey County Kansas do hereby certify that the plat of Blocks 3 and 4 Reussers Addition to the City of Hesston, Harvey County Kansas was submitted at a meeting duly convened this 6th day of June 1956. That at said meeting the Board duly passed a resolution approving said plat and recommending that the same be approved by the Board of County Commissioners as an addition to the City of Hesston, Harvey County Kansas.

Daniel J. Epp
Chairman
Paul D. Newcomer
Secretary

State of Kansas } 55
County of Harvey }
Approved by the Board of County Commissioners of Harvey County Kansas this 12th day of June 1956.

Carol Kennedy
Chairman

State of Kansas } 55
County of Harvey }
Be it known that the plat of Blocks 3 and 4 Reussers Addition to the City of Hesston, Harvey County Kansas, has been submitted to me and that the same is hereby approved this 14th day of May 1956.

Kenneth Speit
City Attorney of Hesston

State of Kansas } 55
County of Harvey }
Approved by the City Council of the City of Hesston, Harvey County Kansas this 14th day of May 1956.

M. M. Vogt
Mayor
Bernard Regier
Clerk

State of Kansas } 55
County of Harvey }
Entered on the Transfer Record this 12th day of June 1956.

James Umrah, Deputy
County Clerk

State of Kansas } 55
County of Harvey }
This is to certify this instrument was filed for record in the Register of Deeds office this 12th day of June 1956 at 11:40 o'clock and is duly recorded in Vol. 194 Page 141.

Marion C. Reid
Register of Deeds

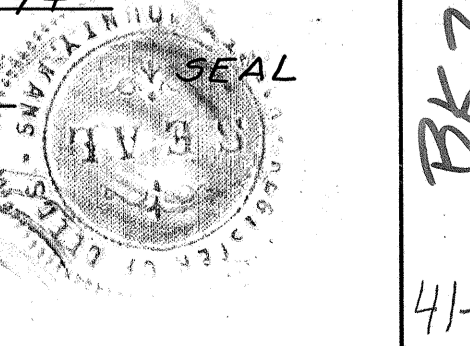
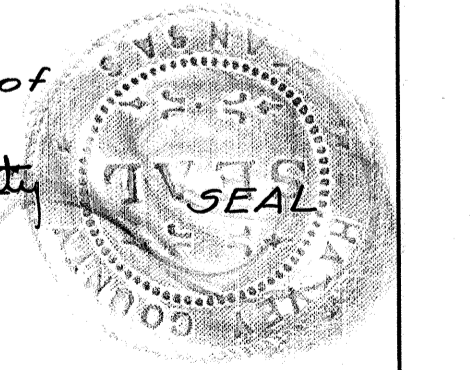
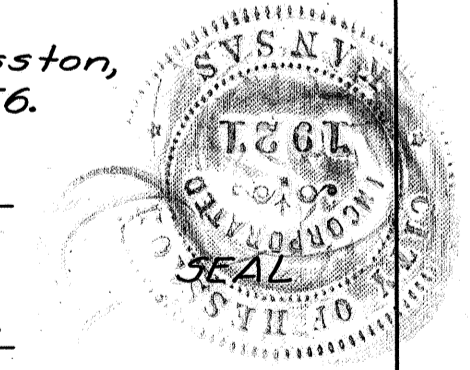

41-6-2

BK2

Book 41-132

BK2

41-82