

BK2

SHAUM SUBDIVISION IN THE CITY OF HESSTON KANSAS

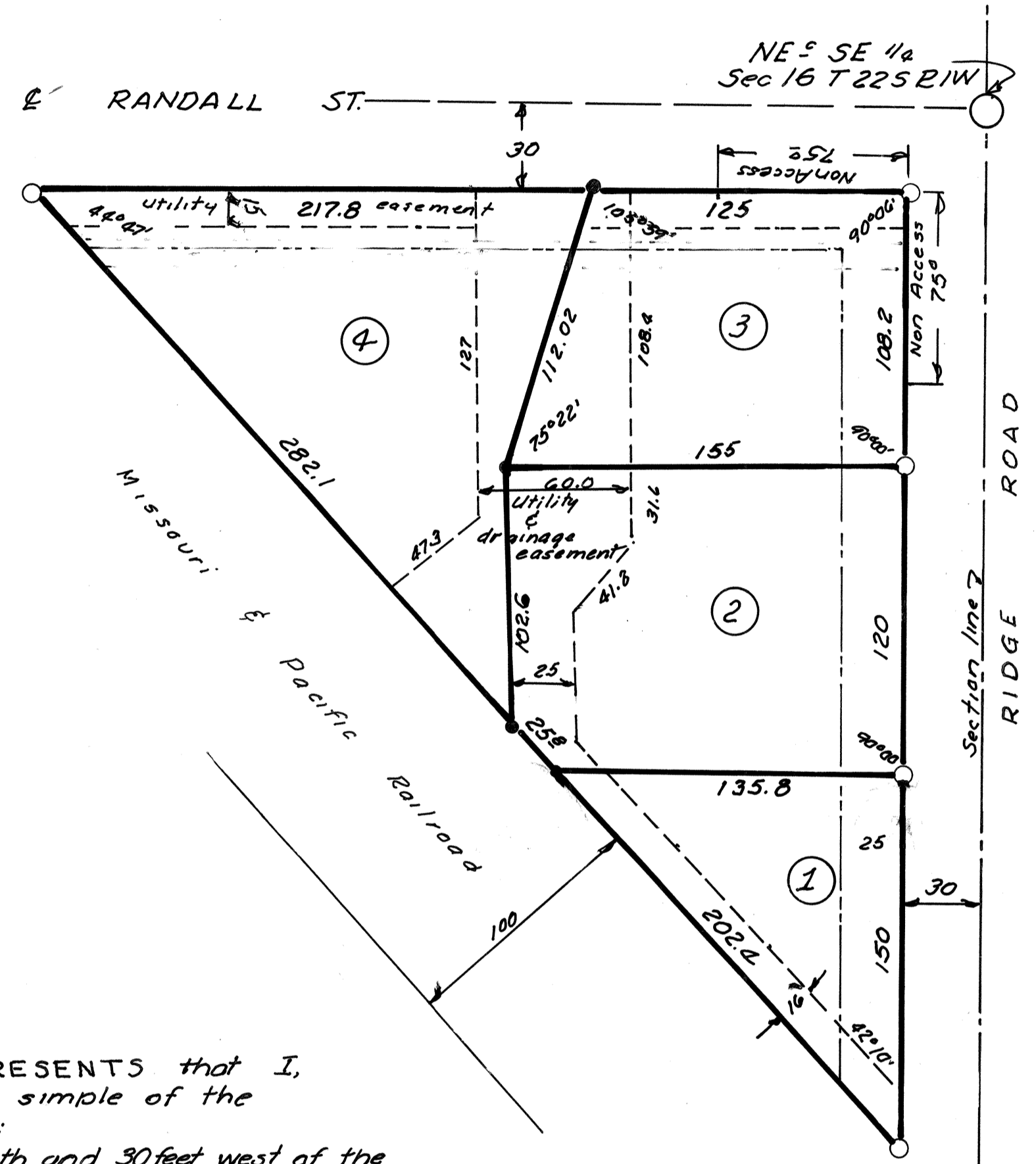

STATE of KANSAS } ss
COUNTY of HARVEY }

KNOW ALL MEN BY THESE PRESENTS that I, Hilda Shaum, am owner in fee simple of the following described real estate:

Beginning at a point 30 feet south and 30 feet west of the NE corner of the SE 1/4 of Section 16 T22S R 1 West of the 6th Principal Meridian; said point of beginning being the point of intersection of the south right-of-way line of Randall St. and the west right of way line of Ridge Road in the City of Hesston, Kansas; THENCE West 217.8 feet along said south right of way line to the northeasterly right of way line of the Missouri & Pacific Railroad; THENCE Southeasterly along said Railroad Right of Way to the west Right of Way line of said Ridge Road; THENCE North 378.2 ft along said West Right-of-Way line to the point of beginning.

and I have caused the afore said property to be surveyed and divided into lots with streets and easements at location and dimensions as shown by the accompanying plat for the purpose of recording and conveying same by Lot number as shown by the aforesaid plat.

The streets and easements as shown on the accompanying plat are hereby dedicated to the public use and benefit.

Hilda Shaum
Hilda Shaum Owner

STATE of KANSAS } ss
COUNTY of HARVEY }

On this 27th day of October 1977 before me a notary public of the County and State aforementioned came Hilda Shaum, a widow, personally known by me to be the person who executed the foregoing certificate, dedication and plat, and acknowledges the execution of the same.

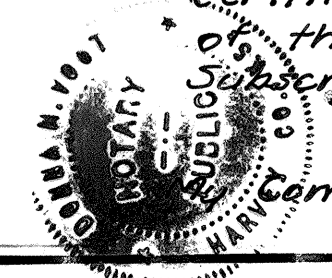

Donna M. Vest
Notary Public

STATE of KANSAS } ss
COUNTY of HARVEY }

This plat of Shaum Subdivision has been submitted to and approved by the Hesston Planning Commission, Hesston, Kansas and is hereby transmitted to the City Council of Hesston, Kansas with the recommendation that said plat be approved as proposed. Dated this 28th day of October, 1977

HESSTON PLANNING COMMISSION

Robert Showalter
Robert Showalter Chairperson
Gary Burr
Gary Burr, Secretary

STATE of KANSAS } ss
COUNTY of HARVEY }

BE IT REMEMBERED that the plat of SHAUM SUBDIVISION to the City of Hesston, Kansas has been submitted to me and that the same is hereby approved this 2th day of JANUARY 1977.

Richard Hrdlicka
Richard Hrdlicka City Attorney, Hesston, Kansas.

STATE of KANSAS } ss
COUNTY of HARVEY }

The dedications shown on this plat are hereby accepted by the Hesston City Council this 2th day of Dec. 1977.

Milton Miller
Milton Miller Mayor
Jean Krehbiel
Jean Krehbiel City Clerk

STATE of KANSAS } ss
COUNTY of HARVEY }

Entered on the Transfer Record this 31st day of May 1978

Margaret Wright by Roberta Schroeder
Margaret Wright County Clerk

STATE of KANSAS } ss
COUNTY of HARVEY }

70024

THIS IS TO CERTIFY that this instrument was filed for record in the Register of Deeds Office on the 31st day of May 1978 at 1:45 P.M. o'clock and is duly recorded in Volume 278 Page 50 of the Deeds Record.

Jack A. Hay
Jack Hay Register of Deeds

STATE of KANSAS } ss
COUNTY of HARVEY }

I hereby certify that the above described tract has been divided into lots of dimensions as shown on the above plat.

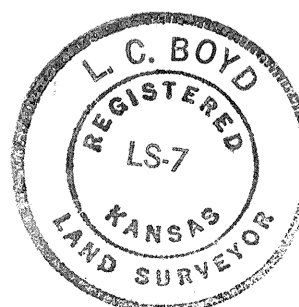

L.C. Boyd
L.C. Boyd Land Surveyor

BOOK 2 PG 233