

SUNRISE 2nd ADDITION

in the City of Hesston Kansas

162
BK
2

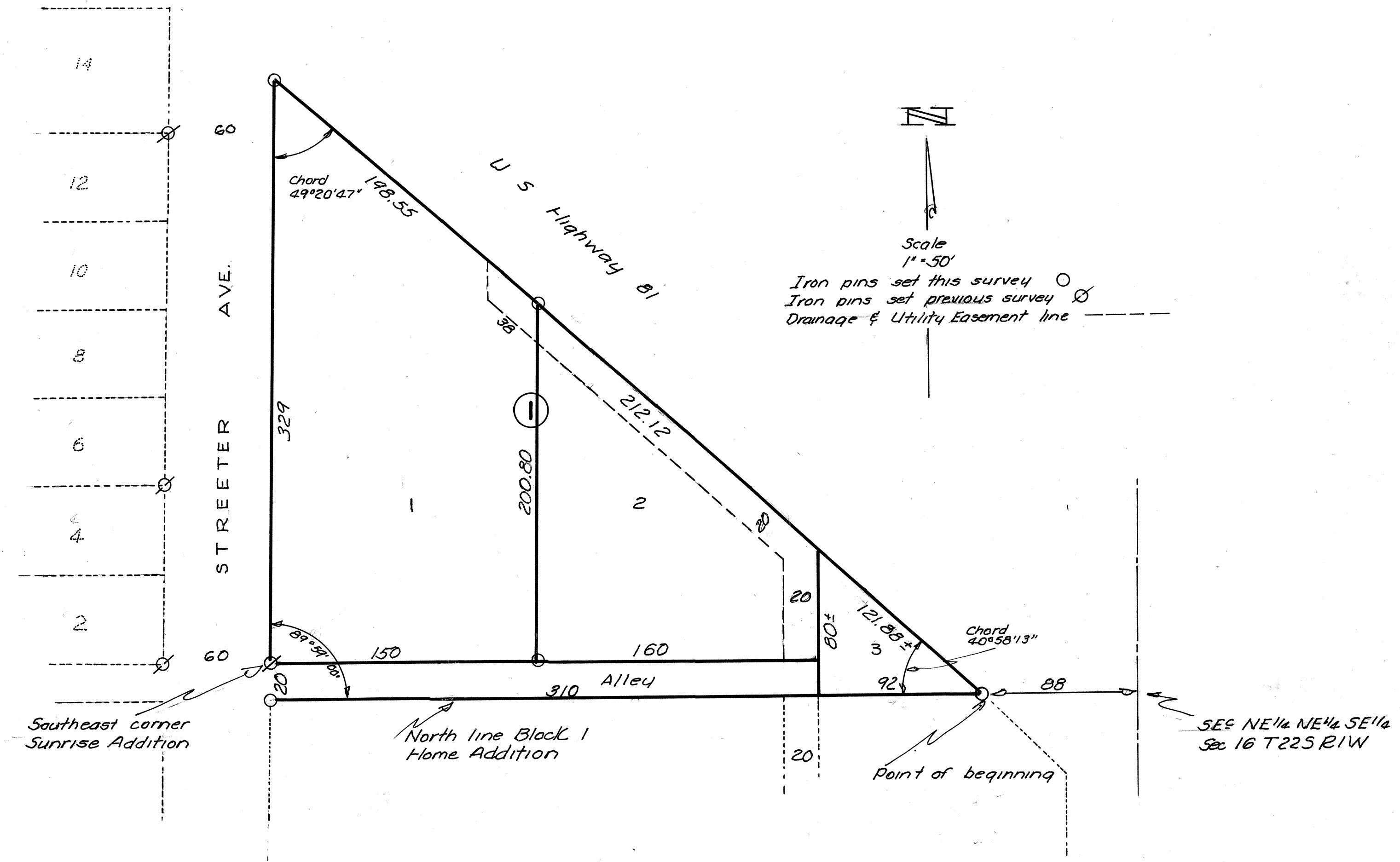

STATE OF KANSAS }
COUNTY OF HARVEY } SS

I, L. C. Boyd Registered Land Surveyor in and for said State do hereby certify that I have caused to be surveyed the property as described in the owners certificate and that the measurements as shown on this plat are correct.

L.C. Boyd

STATE OF KANSAS }
COUNTY OF HARVEY } SS

We the undersigned Murray C. Bandy; Leland A. Bashman, Chairman and Secretary respectively of the Planning Commission of the City of Hesston, Kansas do hereby certify that the Sunrise Subdivision in the City of Hesston, Kansas was submitted at a meeting duly convened on this 1st day of April 1969. That at said meeting the said commission passed a resolution approving said plat and recommended that the same be accepted and adopted by the governing body of said City as by law provided as a subdivision in the City of Hesston, Kansas.

Murray C. Bandy
Chairman
Leland A. Bashman
Secretary

STATE OF KANSAS }
COUNTY OF HARVEY } SS

BE IT REMEMBERED that the plat of Sunrise Subdivision in the City of Hesston, Kansas has been submitted to me and that the same is hereby approved this 10th day of April 1969.

STATE OF KANSAS }
COUNTY OF HARVEY } SS

The plat of Sunrise Subdivision is hereby approved by the City Council of Hesston, Kansas this 3rd day of April 1969.

Wallace Strall Clerk
Levan Fiddie Mayor

STATE OF KANSAS }
COUNTY OF HARVEY } SS

Entered on the Transfer Record this 11 day of April 1969

Levan Fiddie
County Clerk

STATE OF KANSAS }
COUNTY OF HARVEY } SS

This is to certify that this instrument was filed for record in the Register of Deeds Office on this 11 day of April 1969 at 2:42 PM o'clock and is duly recorded in Book 256 Page 441

32326 Kenneth A. Shepler
Register of Deeds

STATE OF KANSAS }
COUNTY OF HARVEY } SS

KNOW ALL MEN BY THESE PRESENTS that we the undersigned John Reschly and Alice E. Reschly; husband and wife; and the owners of the following described property:

BEGINNING at a point 88 feet West of the Southeast corner of the of the Northeast Quarter of the Northeast Quarter of the Southeast Quarter of Section 16, Township Twenty-Two (22) South, Range One (1) West of the 6th Principle Meridian; **THENCE** West four hundred and two (402) feet; **THENCE** North to the South line of Highway Right-of-way; **THENCE** Southeasterly along South line of Highway on a 4518.75 radius curve to the right to the point of beginning.

and that we have caused said tract to be surveyed and platted into blocks and lots known as the Sunrise Subdivision in the City of Hesston, Kansas, for the purpose of conveying the same by numbers of blocks and lots.

All alleys and easements as shown on the accompanying plat are hereby dedicated to and for public use and benefit.

John Reschly Alice E. Reschly

STATE OF KANSAS }
COUNTY OF HARVEY } SS

BE IT REMEMBERED that on this 6th day of March 1969, before me, a Notary Public in and for said County and State came John Reschly and Alice E. Reschly husband and wife to me personally known to be the same persons duly acknowledged the execution of the same as the voluntary act and deed of said persons.

My Commission expires February 8, 1972
Gerald E. Jumper
Notary Public



BK
162