

**LEGEND:**

- 2-STORY CLUBHOUSE [12,000 SF]
- TOWNHOUSE [6 UNITS EA. TYP.]  
[ONE BLDG WITH 4 UNITS]  
WITH COVERED PARKING  
94 UNITS TOTAL
- 4-STORY BUILDING [148 UNITS]  
96 SINGLES | 40 DOUBLES  
4 3-BEDROOM | 8 STUDIOS  
296 UNITS TOTAL

390 UNITS TOTAL

**PARKING REQUIREMENTS:**  
1.5 STALLS PER 1-BEDROOM UNITS  
2 STALLS PER 2-BEDROOM UNITS

**TOWNHOUSES:**  
REQUIRED: 94 x 2 = 188  
PROVIDED: 188 [COVERED] +  
188 + 24 = 212

**4-STORY APARTMENTS:**  
78 x 1.5 = 117 + 63 x 2 = 126  
REQUIRED: 243 x 2 = 486  
PROVIDED: 170 [COVERED]  
+ 264 + 22 + 40 = 494

**CLUBHOUSE:**  
40 STALLS

**IMPERVIOUS CALCULATIONS:**

TOTAL PROJECT SITE = 45.5 ACRES

BUILDINGS = 100,558 SF [2.3 ACRES]

PAVEMENT = 359,697 SF [8.26 ACRES]

GREEN SPACE EAST OF REGENCY = 25.7 ACRES

GREEN SPACE WEST OF REGENCY = 9.16 ACRES

TOTAL GREEN SPACE = 34.86 ACRES (77% OF SITE)

**RJA**  
ROBERT JURIS & ASSOCIATES  
ARCHITECTS, LTD.  
9500 BORMET DRIVE, SUITE #205  
MOKENA, IL 60448  
(815)806-0146  
www.rjaarchitects.com

DRAWING TITLE:  
**SITE PLAN - PROJECT DATA**

© 2021 Robert Juris and Associates Architects, Ltd.

Project: HUNTLEY, IL  
MULTI-FAMILY DEVELOPMENT



Project No.: 21019
Drawn By: JM
Date: 10/08/2021
Revision: 11/11/2021
Revision: 02/10/2022

Drawing No.

**A1**













FRONT ELEVATION (TOWNHOUSE)  
SCALE: N.T.S.





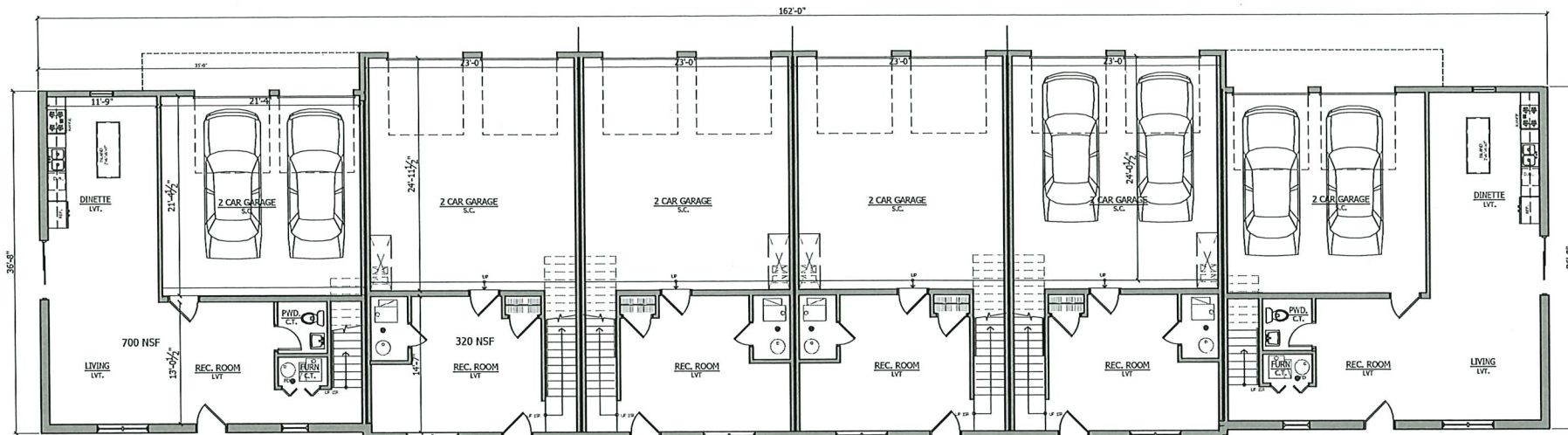

**FIRST FLOOR PLAN**

SCALE: 1/8" = 1'-0"

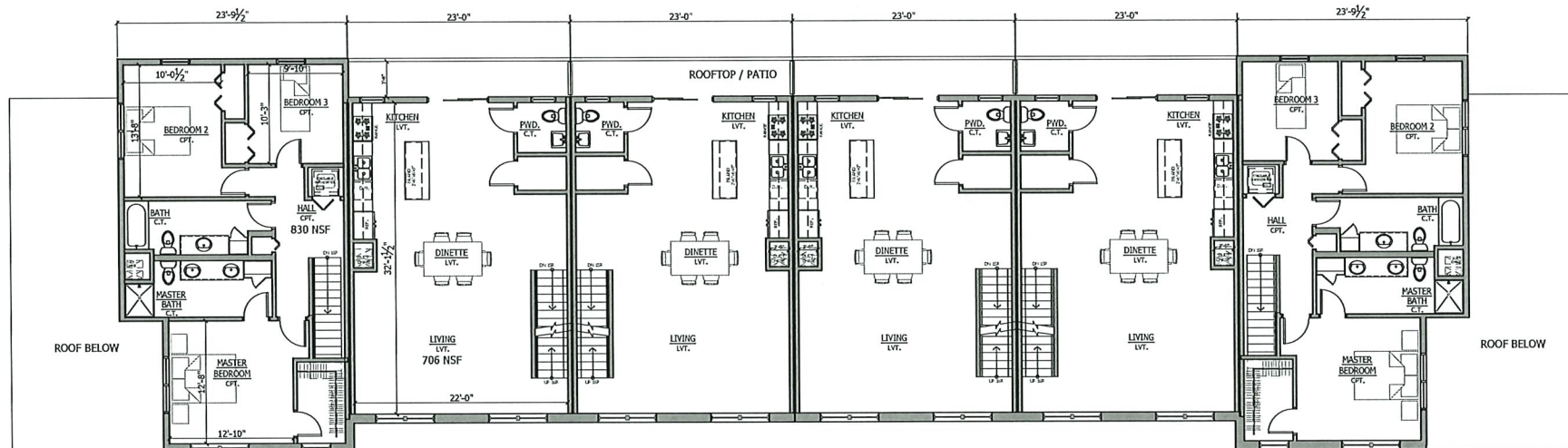

**SECOND FLOOR PLAN**

SCALE: 1/8" = 1'-0"

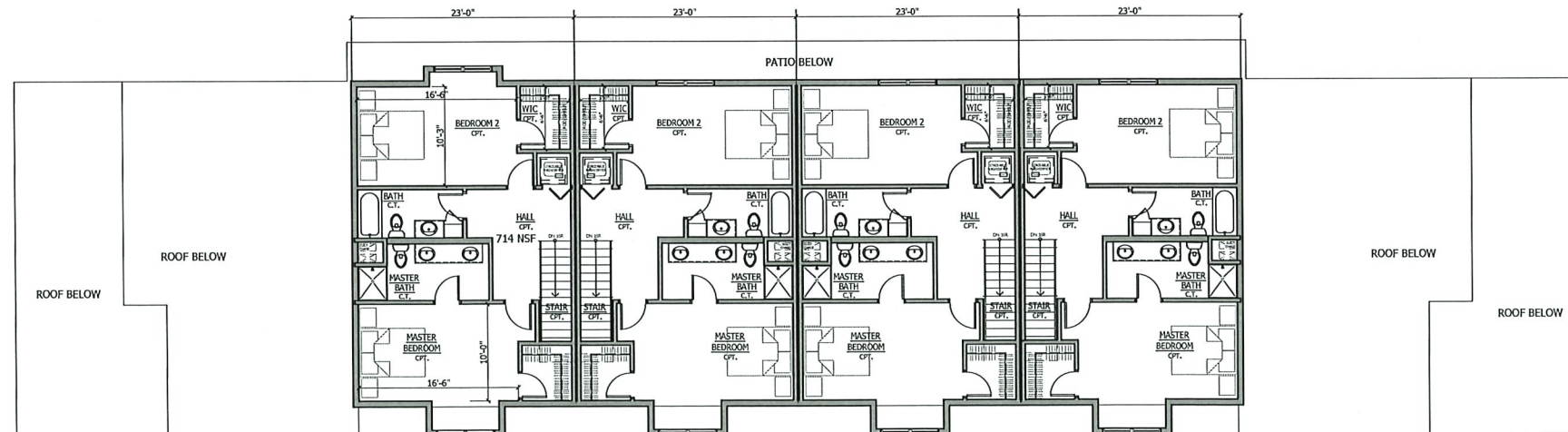

**THIRD FLOOR PLAN**

SCALE: 1/8" = 1'-0"



**ROBERT JURIS & ASSOCIATES**  
ARCHITECTS, LTD.

9500 BORMET DRIVE, SUITE #205  
MOKENA, IL 60448  
(815) 806-0146  
WEBSITE: www.rjaarchitects.com

ROBERT L. JURIS, AIA, NCARB  
IN. LICENSE NUMBER: 9500068

PROFESSIONAL DESIGN FIRM REGISTRATION:  
STATE OF ILLINOIS CORPORATE LICENSE #184-000167

**ELECTRONIC FILE WARNING**

Errors may occur in transmission of electronic files. Robert Juris & Associates, Ltd. is not responsible for any claims, damages or expenses arising out of the use of the information contained in electronic files.

Electronic files may not accurately reflect the final design conditions. It is the responsibility of the user to verify all layouts, dimensions, and other related information.

**DEVELOPER / OWNER**



2	ISSUED FOR REVIEW	11/23/2021
1	ISSUED FOR REVIEW	10/08/2021
No.	ISSUES & REVISIONS	DATE

**PROJECT**

**HUNTLEY, IL**  
**MULTI-FAMILY DEVELOPMENT**

DRAWING TITLE RJA PROJECT NUMBER: 21019

**TOWNHOUSE**  
**FLOOR PLANS**

© 2021 Robert Juris & Associates Architects, Ltd.

These plans are protected under the copyright laws of the United States and foreign countries, and are to be used only for the construction and repair and remodeling of the structure or structures defined in the contract between the Architect and the Owner. Any use of these plans to construct, remodel or repair additional structures constitutes a violation of the Architect's copyright of these plans and is prohibited.

**GRAPHIC SCALE:** Note: The original document was created with the below graphic scale at full size. (i.e. 1"=1'). The user assumes responsibility to verify if reproduction of this document has been enlarged or reduced from original.



Project No.: 21019

Drawn By: JRM

Drawn By: MAC

Checked By: JRM

**A6**

**WARNING!!!**  
Unauthorized use or copying of these Plans, Drawings and/or the Designs they depict infringes rights under the Copyright Act. Copyright infringers face penalties of up to \$20,000 per work infringed and up to \$100,000 per work infringed willfully.  
© 2021 Robert Juris and Associates Architects, Ltd.

**NOTE: BUILDING DEPARTMENT**  
These documents (plans & specifications) are valid for permits only when the architect's original seal and signature appears and is affixed, and unless otherwise provided in writing, are intended as a permit submittal for one (1) building only.  
© 2021 Robert Juris and Associates Architects, Ltd.





**COURTYARD ELEVATION**  
SCALE: N.T.S.



**SIDE ELEVATION**  
SCALE: N.T.S.





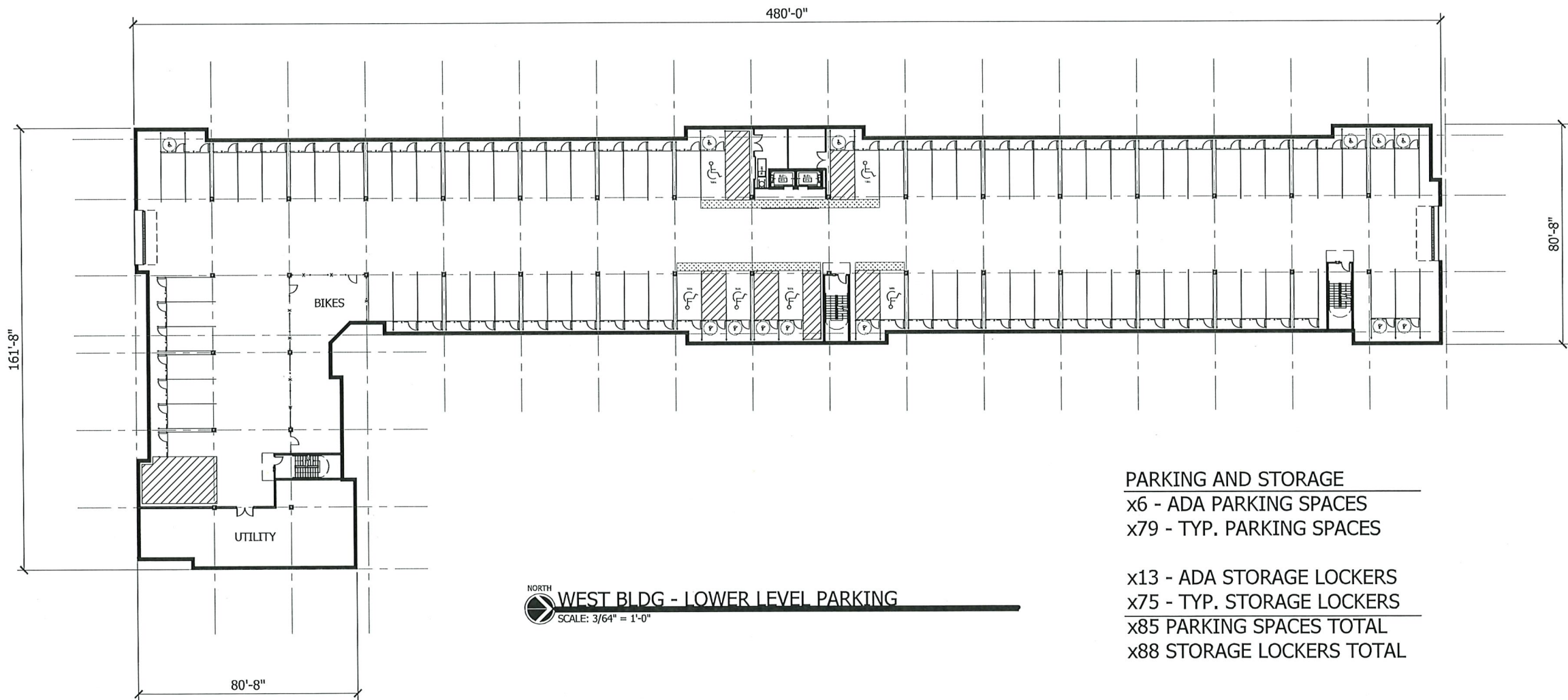

NORTH  
WEST BLDG - LOWER LEVEL PARKING  
SCALE: 3/64" = 1'-0"

PARKING AND STORAGE  
x6 - ADA PARKING SPACES  
x79 - TYP. PARKING SPACES

x13 - ADA STORAGE LOCKERS  
x75 - TYP. STORAGE LOCKERS  
x85 PARKING SPACES TOTAL  
x88 STORAGE LOCKERS TOTAL

**WARNING!!!**  
Unauthorized use or copying of these Plans, Drawings and/or the Designs they depict infringes rights under the Copyright Act. Copyright Infringers face penalties of up to \$20,000 per work infringed and up to \$100,000 per work infringed willfully.  
© 2021 Robert Juris and Associates Architects, Ltd.

**NOTE: BUILDING DEPARTMENT**  
These documents (plans & specifications) are valid for permits only when the architects original seal and signature appears and is affixed, and unless otherwise provided in writing, are intended as a permit submitted for one (1) building only.  
© 2021 Robert Juris and Associates Architects, Ltd.

ARCHITECT



ROBERT JURIS & ASSOCIATES  
ARCHITECTS, LTD.  
9500 BORMET DRIVE, SUITE #205  
MOKENA, IL 60448  
(815) 806-0146  
WEBSITE: www.rjaarchitects.com  
  
ROBERT L. JURIS, AIA, NCARB  
IN. LICENSE NUMBER: 9500068  
  
PROFESSIONAL DESIGN FIRM REGISTRATION:  
STATE OF ILLINOIS CORPORATE LICENSE #184-000167

ELECTRONIC FILE WARNING

Errors may occur in transmission of electronic files. Robert Juris & Associates, Ltd. is not responsible for any claims, damages or expenses arising out of the use of the information contained in electronic files.  
  
Electronic files may not accurately reflect the final design conditions. It is the responsibility of the user to verify all layouts, dimensions, and other related information.

DEVELOPER / OWNER



2	ISSUED FOR REVIEW	11/23/2021
1	ISSUED FOR REVIEW	10/08/2021
No.	ISSUES & REVISIONS	DATE

PROJECT

HUNTLEY, IL

MULTI-FAMILY DEVELOPMENT

DRAWING TITLE

RJA PROJECT NUMBER: 21019

LOWER LEVEL  
PARKING PLAN

© 2021 Robert Juris & Associates Architects, Ltd.

These plans are protected under the copyright laws of the United States and foreign countries, and are to be used only for the construction and repair and remodeling of the structure or structures defined in the contract between the Architect and the Owner. Any use of these plans to construct, remodel or repair additional structures constitutes a violation of the Architect's copyright of these plans and is prohibited.

GRAPHIC SCALE:

Note: The original document was created with the below graphic scale at full size, (i.e. 1"=1'). The user assumes responsibility to verify if reproduction of this document has been enlarged or reduced from original.

NORTH



Project No.: 21019

Drawn By: JRM

Drawn By: MAC

Checked By: JRM

A8



SF:  
2ND-4TH FLOORS  
42,081 GROSS SF  
CIRCULATION = 4,768 NSF  
MECH/UTILITY = 362 NSF

ARCHITECT



ROBERT JURIS & ASSOCIATES  
ARCHITECTS, LTD.  
9500 BORMET DRIVE, SUITE #205  
MOKENA, IL 60448  
(815) 806-0146  
WEBSITE: www.rjaarchitects.com

ROBERT L. JURIS, AIA, NCARB  
IN. LICENSE NUMBER: 9500068

PROFESSIONAL DESIGN FIRM REGISTRATION:  
STATE OF ILLINOIS CORPORATE LICENSE #184-000167

**ELECTRONIC FILE WARNING**  
Errors may occur in transmission of electronic files. Robert Juris & Associates, Ltd. is not responsible for any claims, damages or expenses arising out of the use of the information contained in electronic files.  
Electronic files may not accurately reflect the final design conditions. It is the responsibility of the user to verify all layouts, dimensions, and other related information.

DEVELOPER / OWNER

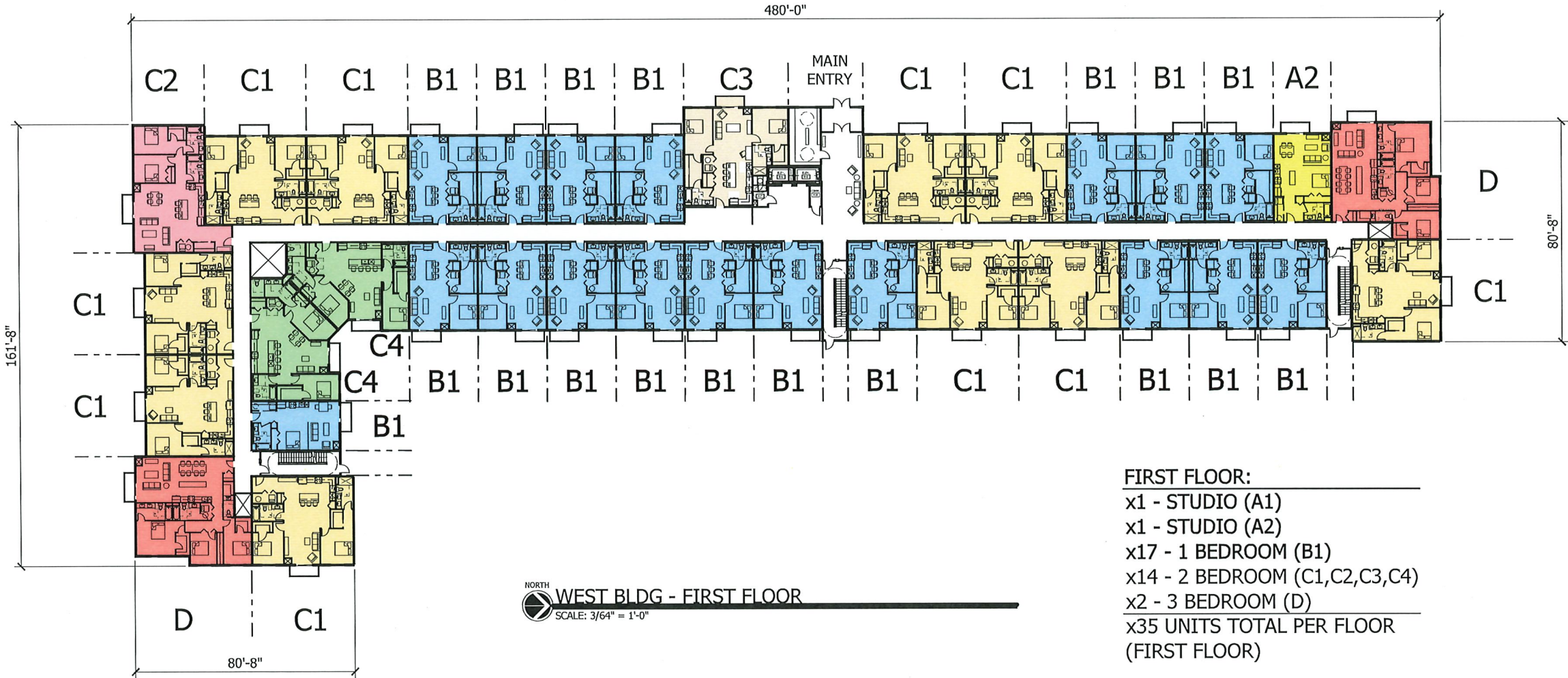

- FIRST FLOOR:
- x1 - STUDIO (A1)
  - x1 - STUDIO (A2)
  - x17 - 1 BEDROOM (B1)
  - x14 - 2 BEDROOM (C1,C2,C3,C4)
  - x2 - 3 BEDROOM (D)
  - x35 UNITS TOTAL PER FLOOR (FIRST FLOOR)

NORTH  
WEST BLDG - FIRST FLOOR  
SCALE: 3/64" = 1'-0"

**WARNING!!!**  
Unauthorized use or copying of these Plans, Drawings and/or the Designs they depict infringes rights under the Copyright Act. Copyright Infringers face penalties of up to \$20,000 per work infringed and up to \$100,000 per work infringed willfully.  
© 2021 Robert Juris and Associates Architects, Ltd.

**NOTE: BUILDING DEPARTMENT**  
These documents (plans & specifications) are valid for permits only when the architects original seal and signature appears and is affixed, and unless otherwise provided in writing, are intended as a permit, submitted for one (1) building only.  
© 2021 Robert Juris and Associates Architects, Ltd.

2	ISSUED FOR REVIEW	11/23/2021
1	ISSUED FOR REVIEW	10/08/2021
No.	ISSUES & REVISIONS	DATE

PROJECT

HUNTLEY, IL  
MULTI-FAMILY DEVELOPMENT

DRAWING TITLE RJA PROJECT NUMBER: 21019

FIRST FLOOR PLAN

© 2021 Robert Juris & Associates Architects, Ltd.  
These plans are protected under the copyright laws of the United States and foreign countries, and are to be used only for the construction and repair and remodeling of the structure or structures defined in the contract between the Architect and the Owner. Any use of these plans to construct, remodel or repair additional structures constitutes a violation of the Architect's copyright of these plans and is prohibited.

**GRAPHIC SCALE:** Note: The original document was created with the below graphic scale at full size, (i.e. 1"=1'). The user assumes responsibility to verify if reproduction of this document has been enlarged or reduced from original.



Project No.:	21019	A9
Drawn By:	JRM	
Drawn By:	MAC	
Checked By:	JRM	



PLOT DATE: 11/23/2021 10:24:44 AM

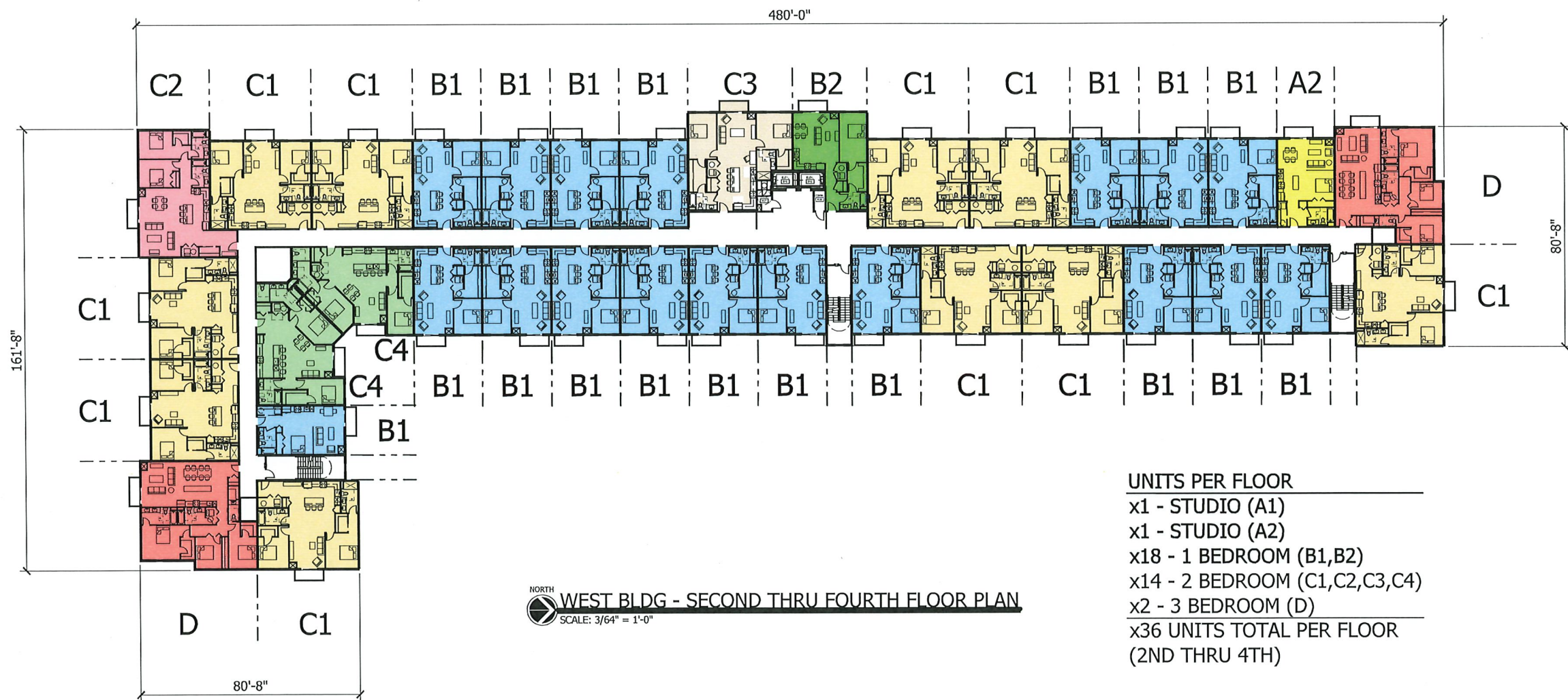

**UNITS PER FLOOR**  
x1 - STUDIO (A1)  
x1 - STUDIO (A2)  
x18 - 1 BEDROOM (B1,B2)  
x14 - 2 BEDROOM (C1,C2,C3,C4)  
x2 - 3 BEDROOM (D)  
**x36 UNITS TOTAL PER FLOOR**  
(2ND THRU 4TH)

**WEST BLDG - SECOND THRU FOURTH FLOOR PLAN**  
SCALE: 3/64" = 1'-0"

**WARNING!!!**  
Unauthorized use or copying of these Plans, Drawings and/or the Designs they depict infringes rights under the Copyright Act. Copyright infringers face penalties of up to \$20,000 per work infringed and up to \$100,000 per work infringed willfully.  
© 2021 Robert Juris and Associates Architects, Ltd.

**NOTE: BUILDING DEPARTMENT**  
These documents (plans & specifications) are valid for permits only when the architects original seal and signature appears and is affixed, and unless otherwise provided in writing, are intended as a permit submitted for one (1) building only.  
© 2021 Robert Juris and Associates Architects, Ltd.

ARCHITECT

**RJA**

**ROBERT JURIS & ASSOCIATES**  
ARCHITECTS, LTD.

9500 BORMET DRIVE, SUITE #205  
MOKENA, IL 60448  
(815) 806-0146  
WEBSITE: www.rjaarchitects.com

ROBERT L. JURIS, AIA, NCARB  
IN. LICENSE NUMBER: 9500068

PROFESSIONAL DESIGN FIRM REGISTRATION:  
STATE OF ILLINOIS CORPORATE LICENSE #184-000167

**ELECTRONIC FILE WARNING**  
Errors may occur in transmission of electronic files. Robert Juris & Associates, Ltd. is not responsible for any claims, damages or expenses arising out of the use of the information contained in electronic files.  
Electronic files may not accurately reflect the final design conditions. It is the responsibility of the user to verify all layouts, dimensions, and other related information.

DEVELOPER / OWNER

**LYND LIVING**

2	ISSUED FOR REVIEW	11/23/2021
1	ISSUED FOR REVIEW	10/08/2021
No.	ISSUES & REVISIONS	DATE

PROJECT

**HUNTLEY, IL**

**MULTI-FAMILY DEVELOPMENT**

DRAWING TITLE RJA PROJECT NUMBER: 21019

TYPICAL FLOOR PLATE

© 2021 Robert Juris & Associates Architects, Ltd.

These plans are protected under the copyright laws of the United States and foreign countries, and are to be used only for the construction and repair and remodeling of the structure or structures defined in the contract between the Architect and the Owner. Any use of these plans to construct, remodel or repair additional structures constitutes a violation of the Architect's copyright of these plans and is prohibited.

**GRAPHIC SCALE:** Note: The original document was created with the below graphic scale at full size (i.e. 1"=1'). The user assumes responsibility to verify if reproduction of this document has been enlarged or reduced from original.

**NORTH**

0 1' 2' 3'

Project No.: 21019  
Drawn By: JRM  
Drawn By: MAC  
Checked By: JRM

**A10**



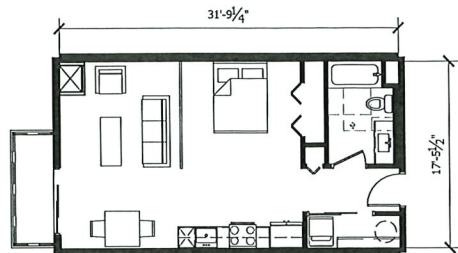

**A1 - STUDIO 554 sf**

SCALE: 1/8" = 1'-0"

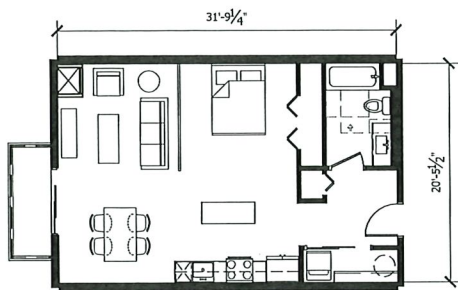

**A2 - STUDIO 649 sf**

SCALE: 1/8" = 1'-0"

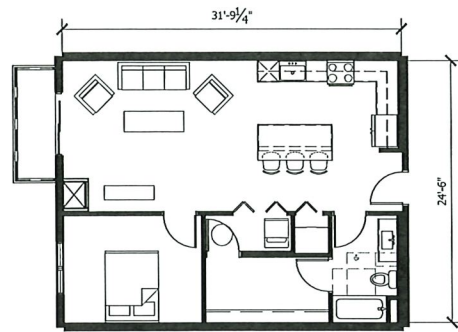

**B1 - 1 BEDROOM 778 sf**

SCALE: 1/8" = 1'-0"

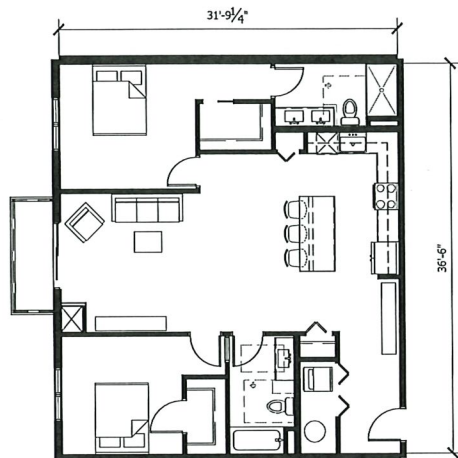

**C1 - 2 BEDROOM 1159 sf**

SCALE: 1/8" = 1'-0"

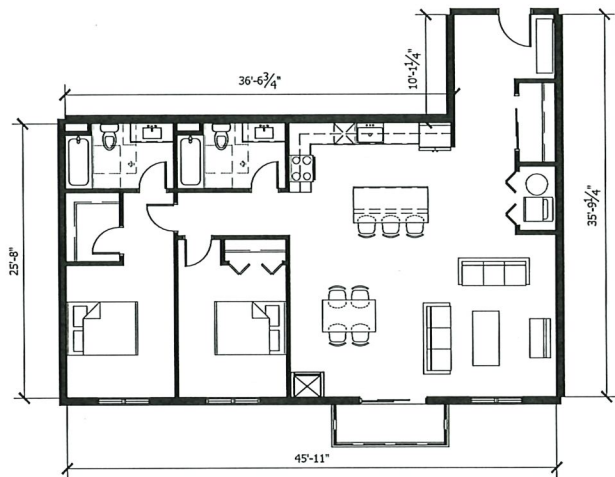

**C2 - 2 BEDROOM 1273 sf**

SCALE: 1/8" = 1'-0"

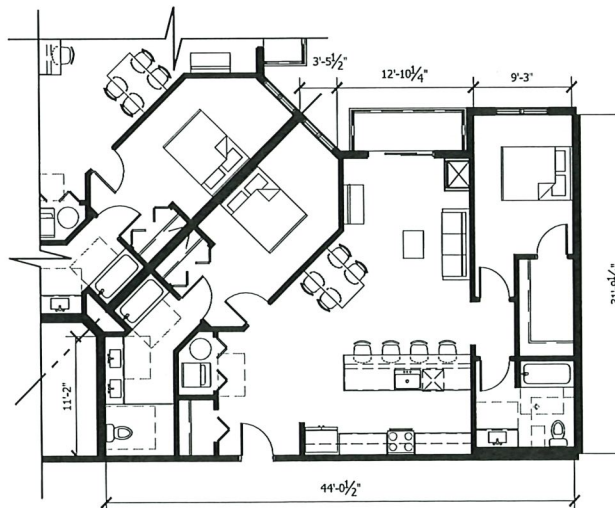

**C4 - 2 BEDROOM 1155 sf**

SCALE: 1/8" = 1'-0"

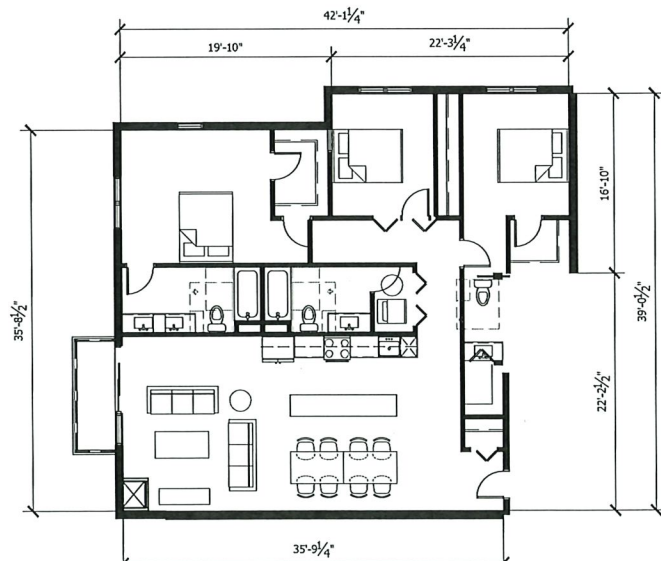

**D - 3 BEDROOM 1437 sf**

SCALE: 1/8" = 1'-0"

UNIT B2  
1 BEDROOM  
672 sf  
UNIT C3  
1 BEDROOM  
867 sf

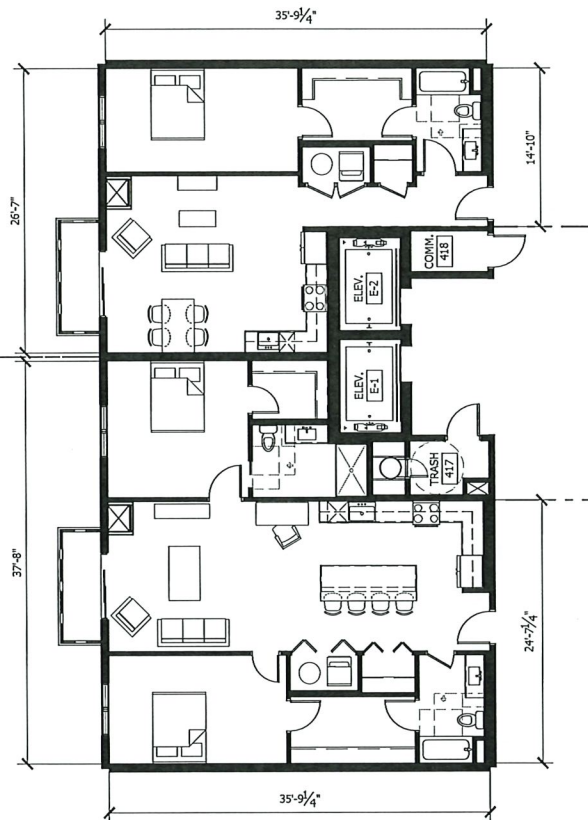

**B2 & C3 - ELEVATOR UNITS**

SCALE: 1/8" = 1'-0"

**WARNING!!!**  
Unauthorized use or copying of these Plans, Drawings and/or the Designs they depict infringes rights under the Copyright Act. Copyright Infringers face penalties of up to \$20,000 per work infringed and up to \$100,000 per work infringed willfully.  
© 2021 Robert Juris and Associates Architects, Ltd.

**NOTE: BUILDING DEPARTMENT**  
These documents (plans & specifications) are valid for permits only when the architects original seal and signature appears and is affixed, and unless otherwise provided in writing, are intended as a permit, submitted for one (1) building only.  
© 2021 Robert Juris and Associates Architects, Ltd.

ARCHITECT



**ROBERT JURIS & ASSOCIATES**  
ARCHITECTS, LTD.

9500 BORMET DRIVE, SUITE #205  
MOKENA, IL 60448  
(815) 806-0146  
WEBSITE: www.rjaarchitects.com

ROBERT L. JURIS, AIA, NCARB  
IN. LICENSE NUMBER: 9500068

PROFESSIONAL DESIGN FIRM REGISTRATION:  
STATE OF ILLINOIS CORPORATE LICENSE #184-000167

**ELECTRONIC FILE WARNING**

Errors may occur in transmission of electronic files. Robert Juris & Associates, Ltd. is not responsible for any claims, damages or expenses arising out of the use of the information contained in electronic files.

Electronic files may not accurately reflect the final design conditions. It is the responsibility of the user to verify all layouts, dimensions, and other related information.

DEVELOPER / OWNER



No.	ISSUES & REVISIONS	DATE
2	ISSUED FOR REVIEW	11/23/2021
1	ISSUED FOR REVIEW	10/08/2021

PROJECT

**HUNTLEY, IL**  
**MULTI-FAMILY DEVELOPMENT**

DRAWING TITLE RJA PROJECT NUMBER: 21019

**ENLARGED**  
**UNIT PLANS**

© 2021 Robert Juris & Associates Architects, Ltd.

These plans are protected under the copyright laws of the United States and foreign countries, and are to be used only for the construction and repair and remodeling of the structure or structures defined in the contract between the Architect and the Owner. Any use of these plans to construct, remodel or repair additional structures constitutes a violation of the Architect's copyright of these plans and is prohibited.

**GRAPHIC SCALE:** Note: The original document was created with the below graphic scale at full size. (i.e. 1"=1'). The user assumes responsibility to verify if reproduction of this document has been enlarged or reduced from original.



Project No.: 21019  
Drawn By: JRM  
Drawn By: MAC  
Checked By: JRM

A11



