

Data Resources

From Data to Solutions: Highlighting
the Washington County HOPE project

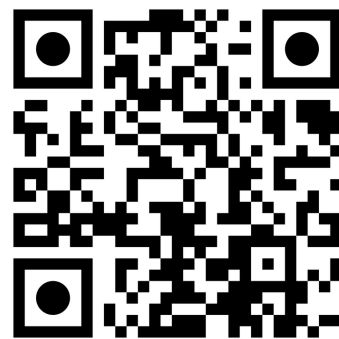

Census Reporter

<https://censusreporter.org/>

2020 Census Tract Reference Map

<https://www.census.gov/geographies/reference-maps/2020/geo/2020pl-maps/2020-census-tract.html>

Community Resilience and Social Vulnerability Indexes

<https://hazards.fema.gov/nri/social-vulnerability>

<https://hazards.fema.gov/nri/community-resilience>

Student demographic information (by school district or building)

<https://rc.education.mn.gov/#demographics/>

Minnesota Student Survey data (by county or district)

<https://education.mn.gov/mde/dse/health/mss/>

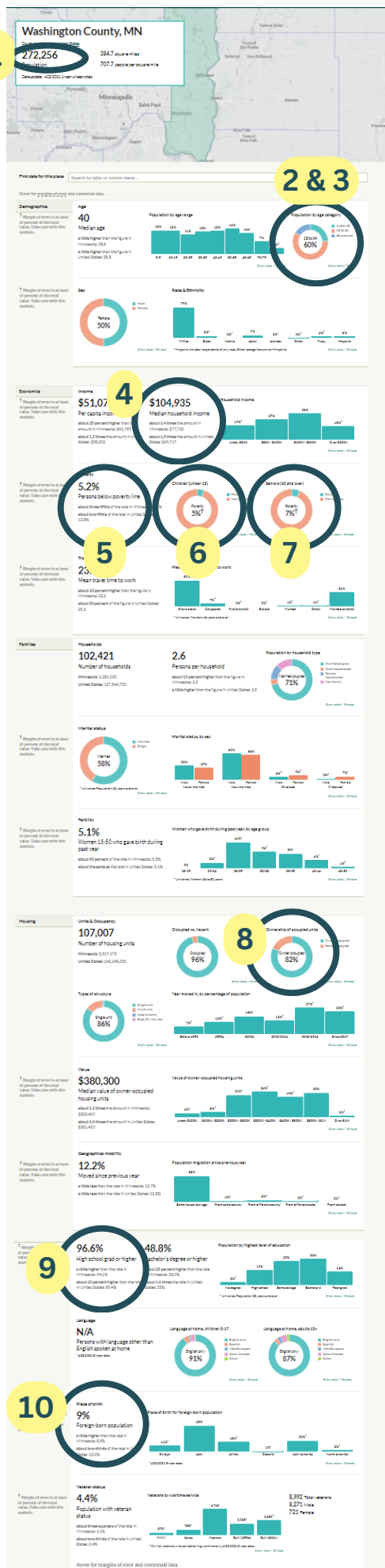

Navigating CensusReporter.org

Where to find the information you need

1

Population

2

Percent under 18

3

Percent over 65

4

Median household income

5

Percent of persons below the poverty line

6

Percent of children below the poverty line

7

Percent of seniors (65+) below the poverty line

8

Percent of owner occupied units

9

Percent high school grad or higher

10

Percent of foreign-born population