

ORDINANCE 2022-xx

AN ORDINANCE TO ANNEX 2801 N. Oak Street (PIN# 424-06-04-0003) AND REZONE FROM HORRY COUNTY HC (HIGHWAY COMMERCIAL) TO CITY OF MYRTLE BEACH MU-M (MIXED USE/MEDIUM DENSITY)

Planning Commission Recommends Approval

The subject property is located on the northwest side of N. Oak Street at 2801 N. Oak Street (PIN424060400003)

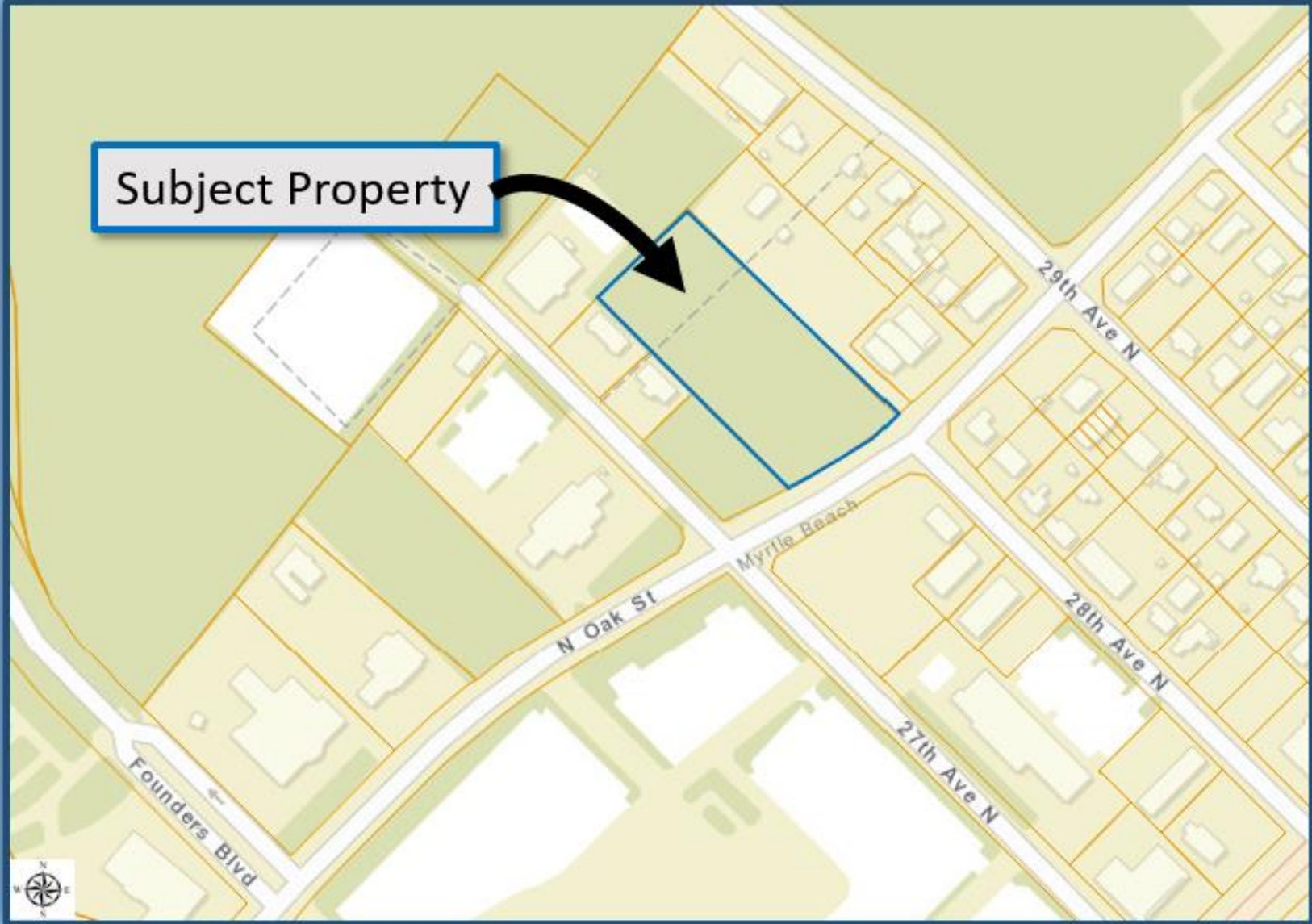



The subject property is located on the northwest side of N. Oak Street at 2801 N. Oak Street (PIN424060400003)

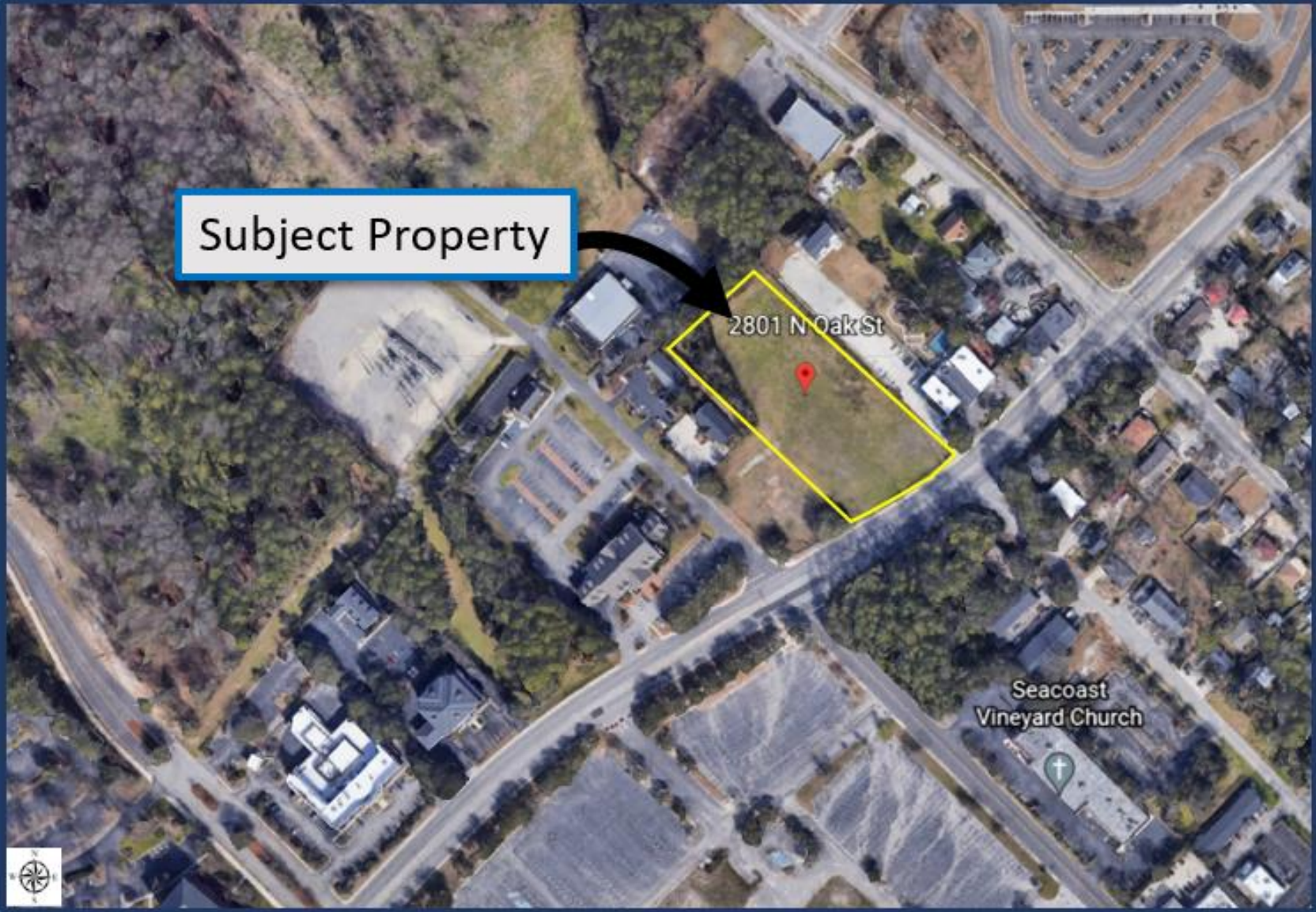

**Requested Zoning: MU-M (Mixed Use – Medium Density)**

