

## ORDINANCE 2022-XX

**AN ORDINANCE TO ANNEX THE NORTHWEST CORNER OF MR. JOE WHITE AVE & ROBERT M. GRISSOM PKWY (PIN# 425-12-04-0040) AND REZONE FROM HORRY COUNTY NC (NEIGHBORHOOD COMMERCIAL) TO CITY OF MYRTLE BEACH MU-M (MIXED USE/MEDIUM DENSITY)**

**Planning Commission Recommends Approval**

The subject property is located on the northwest corner of Mr. Joe White Ave and Robert m. Grissom Pkwy (PIN 442512040040)



The subject property is located on the northwest corner of Mr. Joe White Ave and Robert m. Grissom Pkwy (PIN 442512040040)

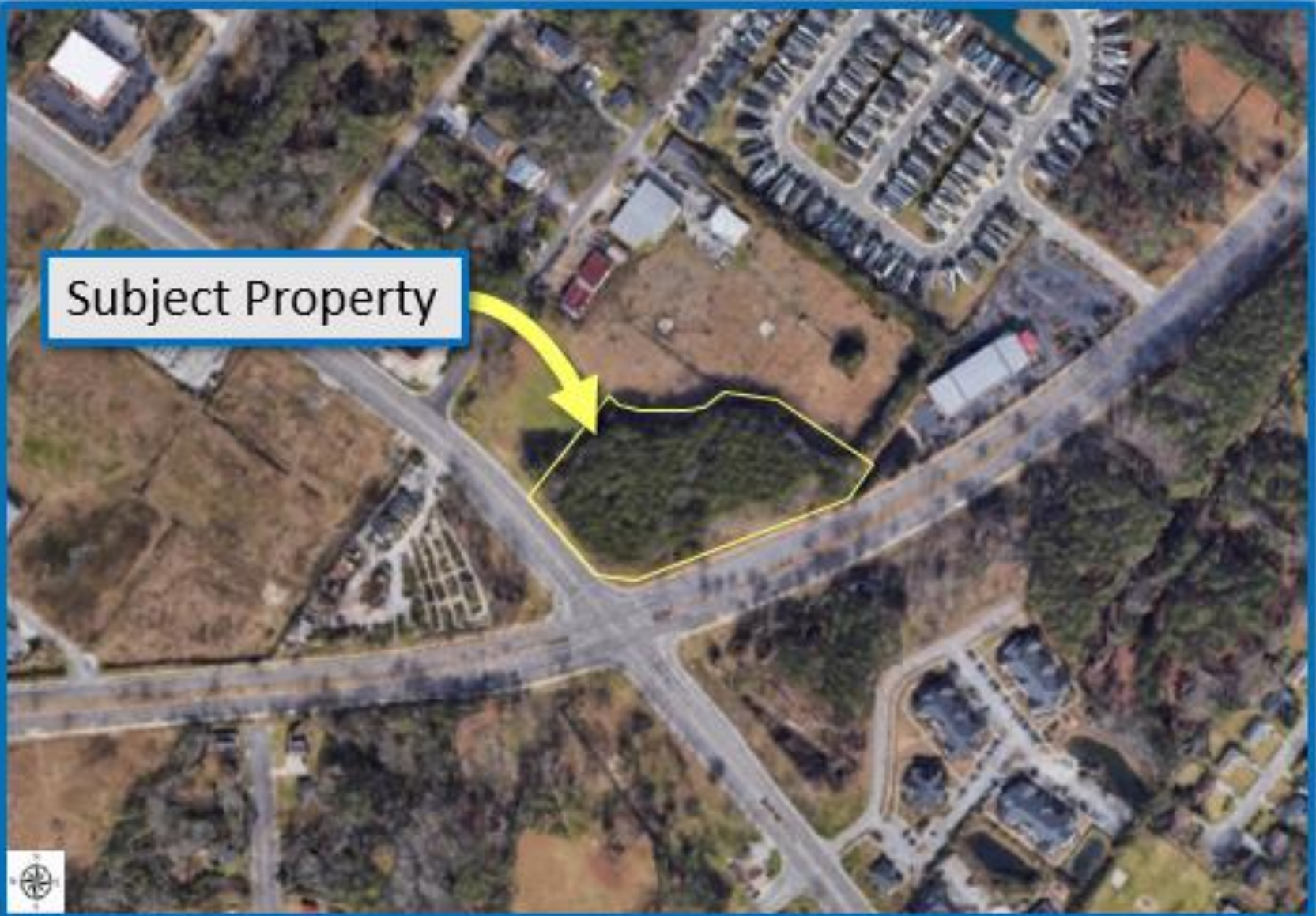

# Requested Zoning: MU-M (Mixed Use – Medium Density)

