

Horry County Transportation Committee Application

FY 21 Roadway Resurfacing and Intersection Improvement

City Council Meeting
July 28, 2020

FY21 CTC Application Prioritization List – Combination of City and SCDOT Roadways

Priority	Roadway	Length (ft)	Cost Estimate
1	City - R Grissom Pkwy (21 st Ave N to 29 th Ave N)	3400	\$279,253
2	SCDOT - North Oak St (1 st Ave N to Main St)	2800	\$114,987
3	SCDOT - South Oak St (Collins St to 1 st Ave N)	625	\$25,667
4	City - Louise Dr (Country Club Dr to Canterbury Ln)	1200	\$49,280
5	City - Greens Blvd (21 st Ave N to Mohawk Dr)	1200	\$49,280
6	City - Osceola St (Mohawk Dr to Mr Joe White Ave)	2500	\$102,667
7	SCDOT - Intersection Improvement (Kings Hwy and Mr Joe White Avenue)		\$382,000
8	City - Oleander Dr (38 th Ave N to 4573 Oleander Dr)	1650	\$67,760
9	SCDOT - Oleander Dr (4573 Oleander Dr to 48 th Ave N)	2050	\$84,187
			\$1,155,081

- Selected projects and cost-share values will be determined at the August 11th CTC meeting

City Roadway – R Grissom Pkwy



Not to scale

Robert Grissom Pky
21st Ave N. to 29th Ave N.
(Local)

City of Myrtle Beach
Public Works Department

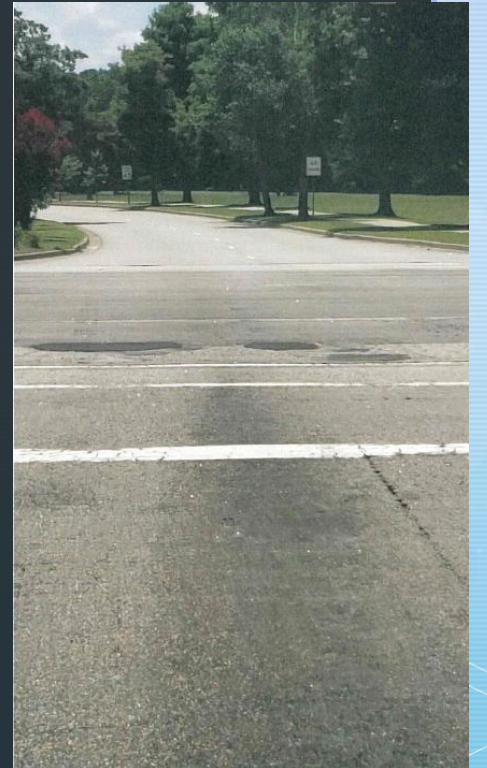

SCDOT Roadway – N Oak Street



Not to scale

North Oak St.
1st Ave N. to Main St.
(S-196)

City of Myrtle Beach
Public Works Department

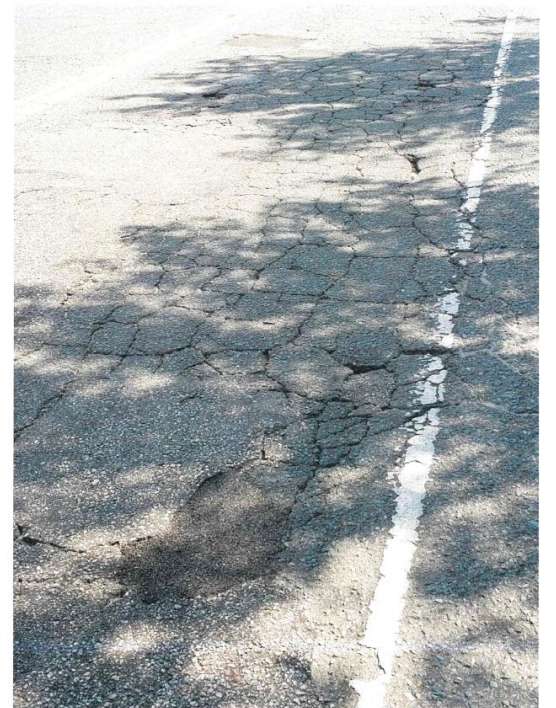
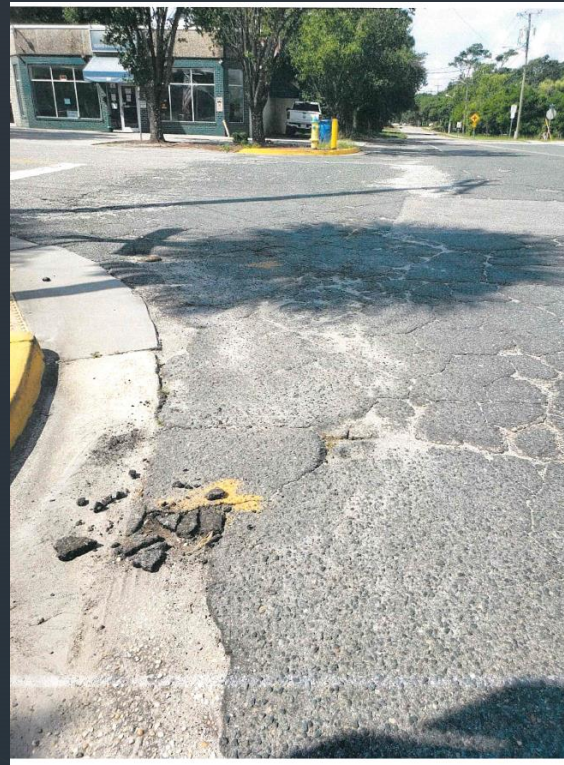

SCDOT Roadway – S Oak Street



Not to scale

South Oak St.
Collins St. to 1st Ave. N.
(S-196)

City of Myrtle Beach
Public Works Department

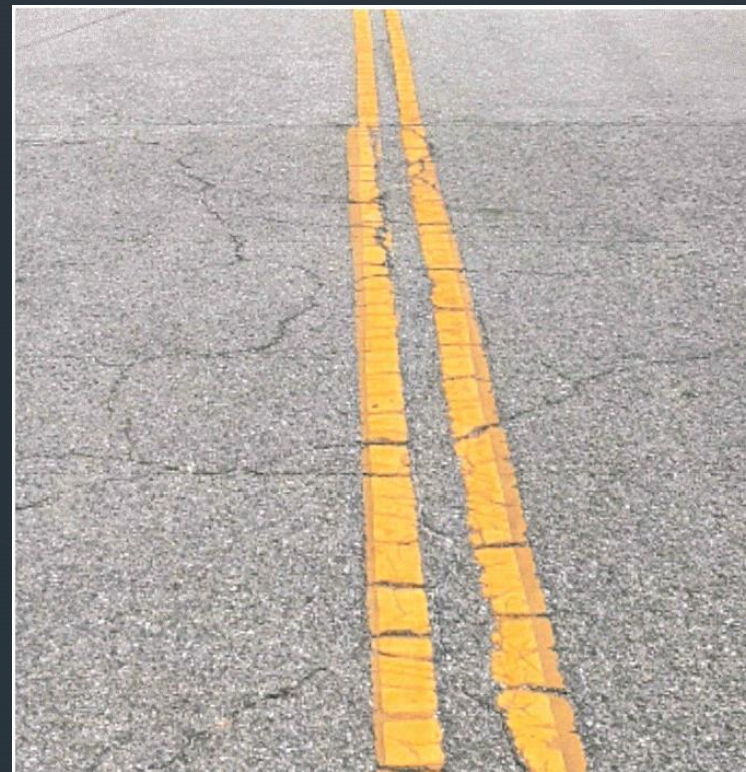

City Roadway – Louise Dr



Louise Drive
Country Club Dr. to Canterbury Ln.
(Local)

City of Myrtle Beach
Public Works Department



City Roadway – Greens Blvd



Not to scale

Greens Blvd.
21st Ave N. to Mohawk Dr.
(Local)

City of Myrtle Beach
Public Works Department

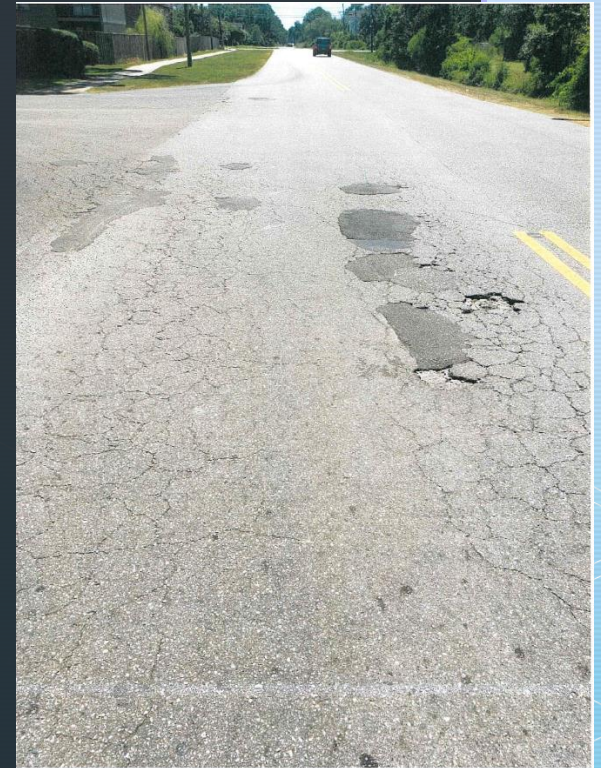

City Roadway – Osceola St



Osceola St.
Mohawk Dr. to Mr. Joe White Ave
(Local)

City of Myrtle Beach
Public Works Department

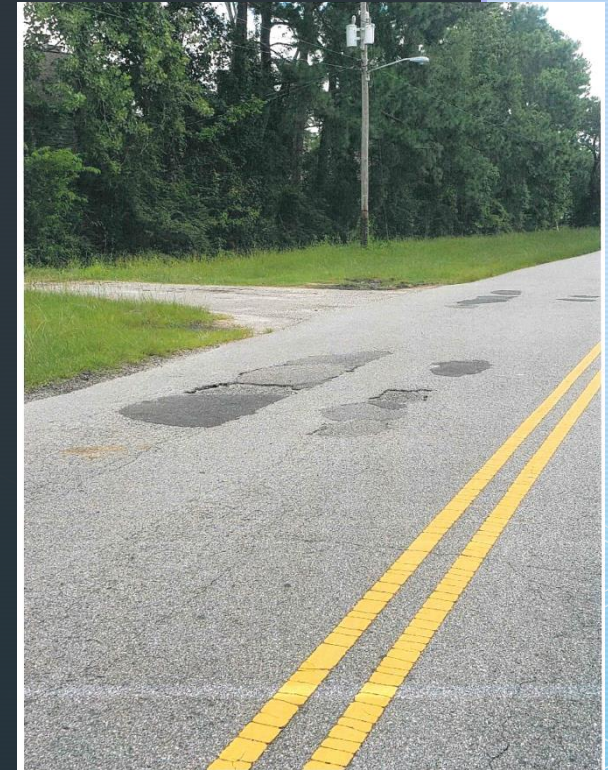



ARTS & INNOVATION DISTRICT

Pedestrian Friendly Intersection Improvements with Artistic Design



Intersection Improvement at Mr. Joe White Ave

- Pedestrian Safety
 - High visibility crosswalks with artistic design
 - Audible pedestrian signals for the visually impaired
- Traffic signal cameras replacing in-pavement loops
- Collaboration with SCDOT on the Arts and Innovation District Implementation Plan and Hwy 501 Realignment Project

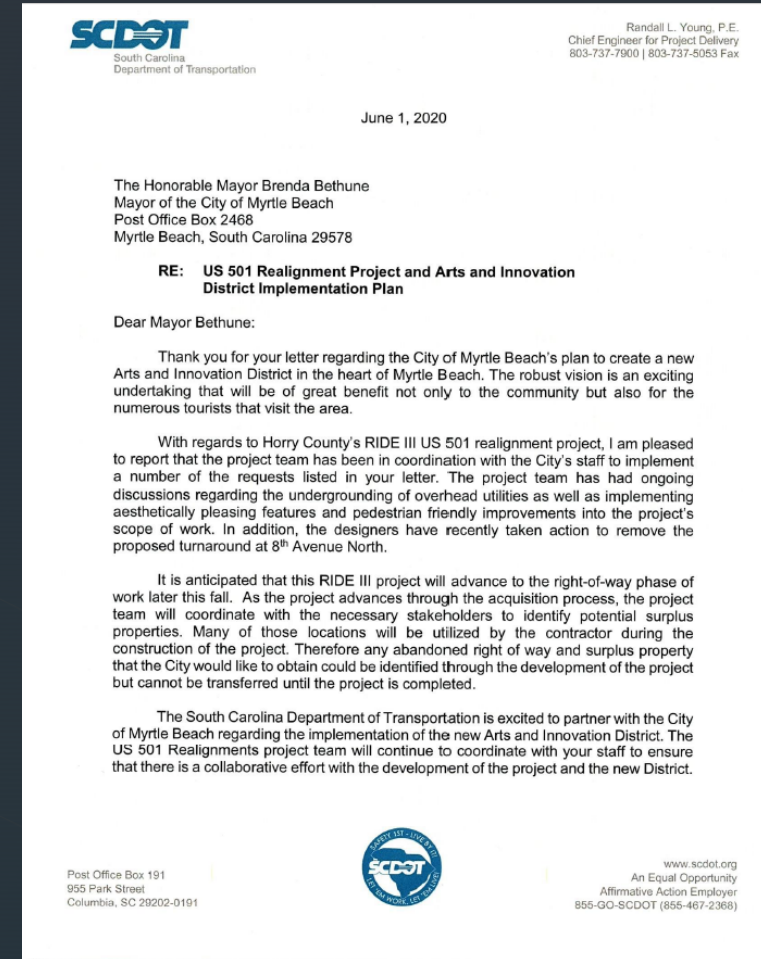

City Roadway – Oleander Dr



Not to scale

Oleander
38th Ave N. to 4537
(Local)

City of Myrtle Beach
Public Works Department

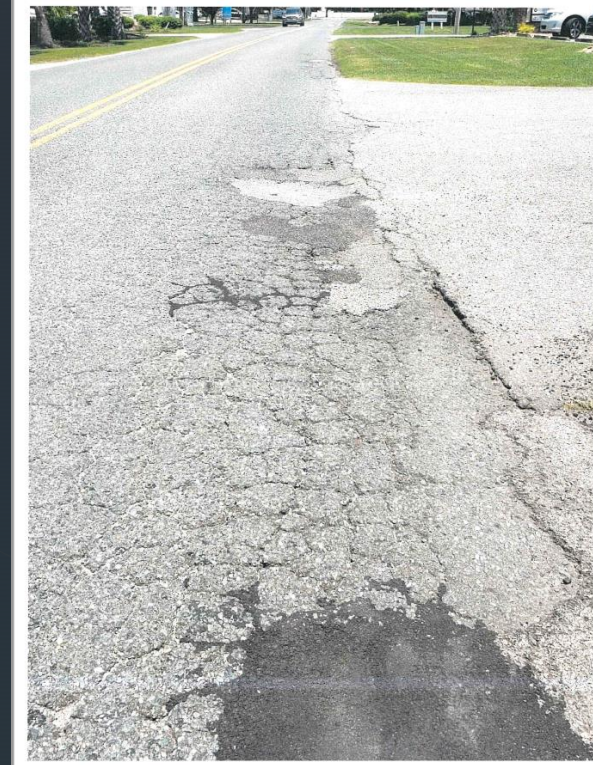

SCDOT Roadway – Oleander Dr

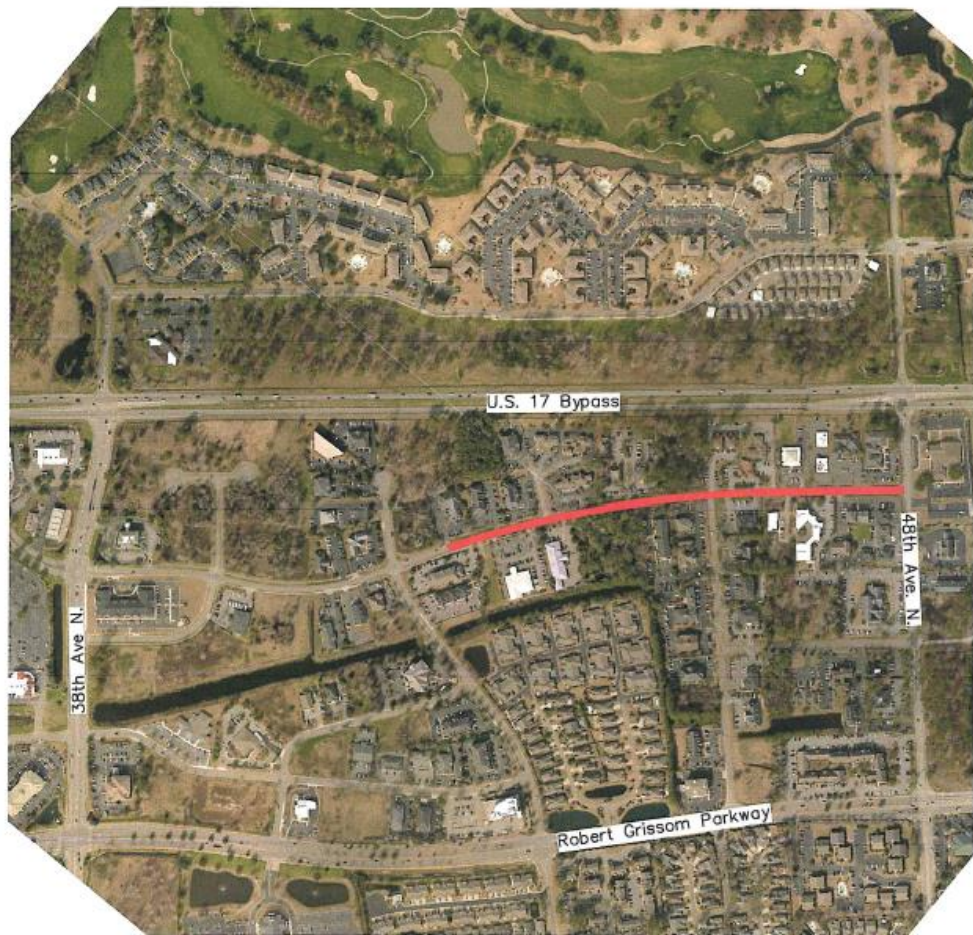

Not to scale

Oleander
4537 to 48th Ave N.
(S-1301)

City of Myrtle Beach
Public Works Department



Horry County Transportation Committee Meeting

- Tuesday, August 11th at 7 pm
- Horry County Court House - 1201 Third Avenue, Conway