



Recreation Authority of Roseville & Eastpointe Board
Wednesday, March 20, 2024 - 4:00pm
Conference Room - Recreation Authority Center
Meeting Agenda

- A. Roll Call
- B. Approval of Minutes for Regular Meeting February 21, 2024.
- C. Approval of Disbursements and Budget Report.
 - 1. Disbursements #8
 - 2. Revenue/Expense Reports
- D. Hearing of the Public - agenda items only
- E. Communications
- F. Old Business
- G. New Business
 - 1. Public Hearing to receive comments from the public regarding the Michigan Recreation Passport Grant Application for the Recreation Authority Center Kitchen Renovation Development Project.
 - 2. Request adoption of Resolution authorizing the Michigan Recreation Passport Grant Program Application for the Recreation Authority Center Kitchen Renovation Project.
 - 3. Update on collection of funds from Justin Awdish, former concessionaire.
 - 4. Update on Joint Recreation Master Plan
 - 5. Request from Antoinette Martinez to waive gym rental fees for Kids on the Go fundraiser on April 13 in the large gym.
- H. Hearing of the Public.
- I. Discussion by Director
- J. Discussion by Board members
- K. Adjournment

Next meeting is scheduled for Wednesday, April 16, 2024 at: 4:00.



Recreation Authority of Roseville & Eastpointe Board Meeting Minutes

Conference Room - Recreation Authority Center

18185 Sycamore, Roseville, MI 48066

February 21, 2024

Meeting called to order 4:09pm

A. Roll Call

- a. Mr. McCain, Mr. Switalski, and Mr. Merucci are present. Mr. Klinefelt, and Mr. Walters are absent.

Additions to Meeting Agenda:

- G.5. Schedule public hearing to take comments on Recreation Passport Grant for March 20, 2024 at 4:00pm.

B. Approval of Minutes

a. Regular Meeting January 21, 2024

- i. Motion to approve the January Regular Meeting minutes was made by Mr. Switalski, supported by Mr. McCain. All approved, none opposed. Motion passed.

C. Approval of Disbursements and Budget Report

a. Disbursement #7

- i. Motion to approve disbursement #7 was made by Mr. Switalski, supported by Mr. McCain. All approved, none opposed. Motion passed.

b. Revenue/Expense Report

- i. Mr. Merucci inquired regarding the two different accounts for insurance and bonds, Mr. Lipinski responded one account is for the Recreation Authority, the other account is for SMART. Motion to approve the revenue/expense report was made by Mr. McCain, supported by Mr. Switalski. All approved, none opposed. Motion passed.

D. Hearing of the Public – agenda items only

- a. No public spoke.

E. Communications

- a. Mr. Lipinski shared the special event permit request for the Eastpointe Gratiot Cruise, Ms. Hughes received certificates of completion for typography and InDesign to move forward with typesetting the newsletter in-house. There are bids being received for the newsletter printing. Mr. Merucci inquired about the relationship with the current newsletter publisher and what inspired the change. Mr. McCain inquired about adding ads to the newsletter and to the sponsorship packet.

F. Old Business - none

G. New Business

a. Request from Nancy Christ, Sheltering Lead for American Red Cross, to utilize the Recreation Authority Center as an Emergency Shelter.

- i. A motion to approve the renewal request from Nancy Christ, Sheltering Lead for American Red Cross, to utilize the Recreation Authority Center as an Emergency Shelter was made by Mr. McCain, supported by Mr. Switalski. All approved, none opposed. Motion passed.

b. Election of Officers

- i. Chairperson – A motion to nominate Mr. Merucci as the Chairperson was made by Mr. Switalski, supported by Mr. McCain. All approved, none opposed. Motion passed.
- ii. Vice Chairperson – A motion to nominate Mr. Walters as the Vice Chairperson was made by Mr. Switalski, supported by Mr. McCain. All approved, none opposed. Motion passed.

c. Review and discuss amendments to the By-Laws.

- i. A motion to mirror the verbiage regarding the fifth board member from the Articles of Incorporation to the By-Laws was made by Mr. McCain, supported by Mr. Switalski. All approved, none opposed. Motion passed.

d. Recreation Master Plan Update.

- i. Mr. Lipinski shared about the kick-off meeting, and the park site plans set to be put out in the Recreation Authority lobby. There will be a meeting in March. No date for the meeting is set as of now.

e. Schedule Public Hearing to take comments on Recreation Passport Grant for March 20, 2024 at 4:00pm.

- i. A motion to approve to host the public hearing to take comments on the Recreation Passport Grant for March 20, 2024 at 4:00pm was made by Mr. McCain, supported by Mr. Switalski. All approved, none opposed. Motion passed.

H. Hearing of the Public

- a. No public spoke.

I. Discussion by Director.

- a. Mr. Lipinski shared about Ms. Frederick and Ms. Rademaker having a table at Eastpointe City Hall to speak to residents about RARE. One of the glass backboard systems had a bracket come down, causing games to be cancelled for one date, the backboard system is now fixed. A Hot Shot competition and Drive-in movie, both free events, were held on February 17th. The Recreation Authority hosted a Coffee Hour and is in the process of applying for the Recreation Passport Grant. Senior events include a smoothie day and Day Camp Snow day. The mParks conference is scheduled for February 27 – March 1, Mr. Just, Ms. Frederick, Ms. Hughes will be attending the entire conference, Mr. Lipinski will be attending one date. Sponsorship donations and in-kind donations are up compared to where we were last year with donations.

J. Discussion by Board Members.

- a. Mr. Switalski – Inquired about Summer staffing safety and procedures.
- b. Mr. McCain – Inquired about the accommodations and visions for the renovations for the Recreation Passport Grant project. Also inquired whether there were other grants the Recreation Authority was looking into.
- c. Mr. Merucci – Inquired about a past program and if the instructor would be back to host more classes.

Meeting adjourned – 5:08pm

Recreational Authority of Roseville & Eastpointe
Disbursement #8

February 2024	56,532.23
AP Total	<u>56,532.23</u>
Pay #17 (2/14/24)	36,046.41
Pay #18 (2/28/24)	<u>34,124.29</u>
Payroll Total	<u><u>70,170.70</u></u>
Grand Total	126,702.93

*THE FOLLOWING AMOUNTS REPRESENT DISBURSEMENTS FOR
MATERIALS AND SERVICES RECEIVED.*

SUBMITTED FOR BOARD APPROVAL:



EXECUTIVE DIRECTOR



CITY CONTROLLER

THE BOARD APPROVED PAYMENT FOR THE ABOVE VOUCHERS ON:

DATE

BOARD CLERK / TREASURER

CHECK REGISTER
FEBRUARY 2024
RARE

GL Number	Inv. Line Desc	Vendor	Invoice Desc.	Invoice	Due Date	Amount	Check #
Fund 208 PARK/RECREATION FUND							
Dept 101 GENERAL DEPARTMENT							
208-101-402.000	CURRENT PROPERTY TAXES	MACOMB COUNTY TREASURER	INVOICE (RARE) THROUGH 01-31-2024	13124	2/16/2024	59.05	9716
208-101-652.000	RECREATION USE AND ADMISSION FEE-ROSEVIL	ANDREOLI, JEANNE	REFUND	20924	2/16/2024	72.00	9684
208-101-652.000	RECREATION USE AND ADMISSION FEE-ROSEVIL	ANGYAL, JIM	MEN'S SOFTBALL FORFEIT FEE-REFUND	PR25915	2/16/2024	100.00	9685
208-101-652.000	RECREATION USE AND ADMISSION FEE-ROSEVIL	ARCHIBEQUE, AMANDA	REFUND	21324	2/16/2024	55.00	9686
208-101-652.000	RECREATION USE AND ADMISSION FEE-ROSEVIL	BENKE, RENEE	REFUND OF RENTAL DEPOSIT	20524	2/16/2024	100.00	9687
208-101-652.000	RECREATION USE AND ADMISSION FEE-ROSEVIL	BIANCHI, CHRIS	MEN'S SOFTBALL FORFEIT FEE-REFUND	PR25915	2/16/2024	100.00	9688
208-101-652.000	RECREATION USE AND ADMISSION FEE-ROSEVIL	CARDINAL MOONEY CATHOLIC HIGH SCHOO	BIG BIRD VOLUNTEER	PR25913	2/16/2024	427.00	9691
208-101-652.000	RECREATION USE AND ADMISSION FEE-ROSEVIL	CORWIN, LEE	MEN'S SOFTBALL FORFEIT FEE-REFUND	PR25915	2/16/2024	100.00	9696
208-101-652.000	RECREATION USE AND ADMISSION FEE-ROSEVIL	DAVIS, TAMARA	REFUND OF RENTAL DEPOSIT	20524	2/16/2024	100.00	9697
208-101-652.000	RECREATION USE AND ADMISSION FEE-ROSEVIL	FARVER, DAVID	MEN'S SOFTBALL FORFEIT FEE-REFUND	PR25915	2/16/2024	100.00	9700
208-101-652.000	RECREATION USE AND ADMISSION FEE-ROSEVIL	GADZINSKI, WAYNE	REFUND OF RENTAL DEPOSIT	20524	2/16/2024	100.00	9702
208-101-652.000	RECREATION USE AND ADMISSION FEE-ROSEVIL	GAFFKE, MARK	MEN'S SOFTBALL FORFEIT FEE-REFUND	PR25915	2/16/2024	100.00	9703
208-101-652.000	RECREATION USE AND ADMISSION FEE-ROSEVIL	LERCHE, DAVE	MEN'S SOFTBALL FORFEIT FEE-REFUND	PR25915	2/16/2024	100.00	9714
208-101-652.000	RECREATION USE AND ADMISSION FEE-ROSEVIL	LIVE RITE STRUCTURED RECOVERY CORP	BIG BIRD VOLUNTEERS	PR25913	2/16/2024	724.00	9715
208-101-652.000	RECREATION USE AND ADMISSION FEE-ROSEVIL	MCGOUGH, THOMAS	MEN'S SOFTBALL FORFEIT FEE-REFUND	PR25915	2/16/2024	100.00	9717
208-101-652.000	RECREATION USE AND ADMISSION FEE-ROSEVIL	MERIWEATHER, COLLEEN	REFUND OF RENTAL DEPOSIT	21324	2/16/2024	100.00	9718
208-101-652.000	RECREATION USE AND ADMISSION FEE-ROSEVIL	OMEGA PSI PHI FRATERNITY, INC	BIG BIRD VOLUNTEER	PR25913	2/16/2024	669.00	9721
208-101-652.000	RECREATION USE AND ADMISSION FEE-ROSEVIL	ROACH, ALEXIS	REFUND OF RENTAL DEPOSIT	21324	2/16/2024	100.00	9723
208-101-652.000	RECREATION USE AND ADMISSION FEE-ROSEVIL	ROSEVILLE HIGH SCHOOL BAND BOOSTERS	BIG BIRD VOLUNTEERS	PR25913	2/16/2024	669.00	9724
208-101-652.000	RECREATION USE AND ADMISSION FEE-ROSEVIL	ROSEVILLE JR SPORTS	BIG BIRD VOLUNTEERS	PR25913	2/16/2024	316.00	9725
208-101-652.000	RECREATION USE AND ADMISSION FEE-ROSEVIL	ROSEVILLE LIONS CLUB	BIG BIRD VOLUNTEERS	PR25913	2/16/2024	298.00	9726
208-101-652.000	RECREATION USE AND ADMISSION FEE-ROSEVIL	ROSEVILLE OPTIMIST CLUB	BIG BIRD VOLUNTEERS	PR25913	2/16/2024	613.00	9727
208-101-652.000	RECREATION USE AND ADMISSION FEE-ROSEVIL	SAMUEL, TOYASHA	REFUND OF RENTAL DEPOSIT	21324	2/16/2024	100.00	9728
208-101-652.000	RECREATION USE AND ADMISSION FEE-ROSEVIL	WILKES, MONICA	REFUND OF RENTAL DEPOSIT	21324	2/16/2024	200.00	9735
208-101-652.000	RECREATION USE AND ADMISSION FEE-ROSEVIL	WILLOUGHBY, CASSANDRA	REFUND OF RENTAL DEPOSIT	21324	2/16/2024	200.00	9736
208-101-652.000	RECREATION USE AND ADMISSION FEE-ROSEVIL	ADAMS, SHARON	REFUND ON PROGRAM	22124	2/28/2024	84.00	9741
208-101-652.000	RECREATION USE AND ADMISSION FEE-ROSEVIL	BLACKMAN, JESSICA	REFUND ON RENTAL DEPOSIT	22624	2/28/2024	100.00	9742
208-101-652.000	RECREATION USE AND ADMISSION FEE-ROSEVIL	COLE, KHADIJA	REFUND ON RENTAL DEPOSIT	22024	2/28/2024	100.00	9744
208-101-652.000	RECREATION USE AND ADMISSION FEE-ROSEVIL	DORSEY, BRANDON	REFUND ON RENTAL DEPOSIT	22624	2/28/2024	100.00	9747
208-101-652.000	RECREATION USE AND ADMISSION FEE-ROSEVIL	FULLER, CHARDONNAY	REFUND ON RENTAL DEPOSIT	22024	2/28/2024	200.00	9750
208-101-652.000	RECREATION USE AND ADMISSION FEE-ROSEVIL	GORGIS, ALISHIA	REFUND ON RENTAL DEPOSIT	22624	2/28/2024	100.00	9751
208-101-652.000	RECREATION USE AND ADMISSION FEE-ROSEVIL	HODGE, BRIANNA	REFUND ON RENTAL DEPOSIT	22024	2/28/2024	100.00	9752
208-101-652.000	RECREATION USE AND ADMISSION FEE-ROSEVIL	JACKSON, DIAMOND	REFUND ON RENTAL DEPOSIT	22024	2/28/2024	100.00	9753
208-101-652.000	RECREATION USE AND ADMISSION FEE-ROSEVIL	KERR-COOK, SHARON	REFUND	22024	2/28/2024	30.00	9754
208-101-652.000	RECREATION USE AND ADMISSION FEE-ROSEVIL	MAYNARD, NANCY	REFUND	22324	2/28/2024	112.00	9757
208-101-652.000	RECREATION USE AND ADMISSION FEE-ROSEVIL	PENN, ELESIA	REFUND	22624	2/28/2024	60.00	9759
208-101-652.000	RECREATION USE AND ADMISSION FEE-ROSEVIL	ROSS, LENA	REFUND ON RENTAL	22624	2/28/2024	100.00	9760
208-101-652.000	RECREATION USE AND ADMISSION FEE-ROSEVIL	THURMOND, NATIAYA	REFUND ON RENTAL	22624	2/28/2024	200.00	9762
208-101-652.000	RECREATION USE AND ADMISSION FEE-ROSEVIL	WALL, DIXIE	REFUND ON RENTAL	22024	2/28/2024	100.00	9763
208-101-719.000	HEALTH, LIFE, DENTAL	CITY OF ROSEVILLE	10/1/23-12/31/23 DUE FROM RARE	FISCAL 23-24	2/16/2024	8,022.43	9693
208-101-719.000	HEALTH, LIFE, DENTAL	CITY OF ROSEVILLE	10/1/23-12/31/23 DUE FROM RARE	FISCAL 23-24	2/16/2024	8,028.73	9693
208-101-719.000	HEALTH, LIFE, DENTAL	CITY OF ROSEVILLE	10/1/23-12/31/23 DUE FROM RARE	FISCAL 23-24	2/16/2024	8,028.73	9693
208-101-728.000	OFFICE SUPPLIES	CITY OF ROSEVILLE	10/1/23-12/31/23 DUE FROM RARE	FISCAL 23-24	2/16/2024	683.80	9693
208-101-730.000	POSTAGE	CITY OF ROSEVILLE	JAN 2024 POSTAGE	2072	2/16/2024	114.02	9693
208-101-740.004	PLAYGROUND AND ATHLETIC SUPPLIES	DEE'S SPORT SHOP INC	VOLLEYBALL JERSEYS	42617	2/16/2024	130.00	9698
208-101-740.004	PLAYGROUND AND ATHLETIC SUPPLIES	DEE'S SPORT SHOP INC	VOLLEYBALL/BASKETBALL JERSEYS	42558	2/16/2024	1,695.00	9698
208-101-740.004	PLAYGROUND AND ATHLETIC SUPPLIES	DEE'S SPORT SHOP INC	BASKETBALL JERSEYS	42607	2/16/2024	43.00	9698
208-101-740.004	PLAYGROUND AND ATHLETIC SUPPLIES	WOODS TROPHIES	VARISTY BASKETBALL/VARISTY VOLLEYBALL AWARDS	2024-17482	2/28/2024	1,412.00	9764
208-101-801.000	PROFESSIONAL SERVICES	BIANCO TOURS INC	1/31 FIREKEEPERS	1D98738	2/16/2024	2,310.00	9689
208-101-818.000	CONTRACTUAL SERVICES	BOUSSIE, DAVID	2/3-2/11 SCOREKEEPER PAY	PR25917	2/14/2024	318.00	9690

208-101-818.000	CONTRACTUAL SERVICES	EUBANK, HUSTON	2/3-2/10 SCOREKEEPER PAY	PR25917 2/14/2024	168.00	9699
208-101-818.000	CONTRACTUAL SERVICES	GERMAN, AIDEN	1/31-2/11 SCOREKEEPER PAY	PR25917 2/14/2024	156.00	9704
208-101-818.000	CONTRACTUAL SERVICES	HILL, NATHAN	2/10 OFFICIALS PAY	PR25918 2/14/2024	150.00	9705
208-101-818.000	CONTRACTUAL SERVICES	HOLLINS, AYRES	2/3-2/11 SCOREKEEPER PAY	PR25917 2/14/2024	96.00	9706
208-101-818.000	CONTRACTUAL SERVICES	KENNEDY, DENNIS	2/3&2/10 OFFICIALS PAY	PR25918 2/14/2024	192.00	9707
208-101-818.000	CONTRACTUAL SERVICES	KLEIN, ROSS	2/2-2/11 OFFICIALS PAY	PR25918 2/14/2024	244.00	9708
208-101-818.000	CONTRACTUAL SERVICES	KLIFFEL, MORGAN	1/31-2/11 SCOREKEEPER PAY	PR25917 2/14/2024	156.00	9709
208-101-818.000	CONTRACTUAL SERVICES	KLIFFEL, SAMANTHA	1/31-2/11 SCOREKEEPER PAY	PR25917 2/14/2024	222.00	9710
208-101-818.000	CONTRACTUAL SERVICES	KOPY, GEORGE	2/9-2/11 OFFICIALS PAY	PR25918 2/14/2024	124.00	9711
208-101-818.000	CONTRACTUAL SERVICES	LANGELL, EMILY	2/4-2/11 OFFICIALS PAY	PR25918 2/14/2024	320.00	9712
208-101-818.000	CONTRACTUAL SERVICES	PEET, RICK	2/2-2/9 OFFICIALS PAY	PR25918 2/14/2024	120.00	9722
208-101-818.000	CONTRACTUAL SERVICES	SOKOL, ANTHONY	2/3-2/10 OFFICIALS PAY	PR25918 2/14/2024	222.00	9729
208-101-818.000	CONTRACTUAL SERVICES	STALKER, OWEN	1/31-2/11 SCOREKEEPER PAY	PR25917 2/14/2024	72.00	9731
208-101-818.000	CONTRACTUAL SERVICES	CITY OF FARMINGTON HILLS	THE HAWK FIELD TRIP DEPOSIT - AUGUST 9	PR25916 2/16/2024	50.00	9692
208-101-818.000	CONTRACTUAL SERVICES	C.J. BARRYMORES	DEPOSIT-SDC FIELD TRIP	8428 2/28/2024	500.00	9743
208-101-818.000	CONTRACTUAL SERVICES	FIRST SERVE LLC	1/9-2/13/24 TENNIS LESSONS	22324 2/28/2024	1,631.25	9749
208-101-818.000	CONTRACTUAL SERVICES	FIRST SERVE LLC	1/1-2/1/24 PICKLEBALL NOVICE CLASS	22324 2/28/2024	934.50	9749
208-101-818.000	CONTRACTUAL SERVICES	KRISTIN JD WILSON	JAN-FEB 2024 CHAIR YOGA	22324 2/28/2024	348.84	9755
208-101-818.000	CONTRACTUAL SERVICES	SMITH, JASMINE	JAN/FEB 2024 PRESCHOOL PROGRAMS PAYMENT 2	21324 2/28/2024	528.75	9761
208-101-850.000	COMMUNICATIONS	CITY OF ROSEVILLE	10/1/23-12/31/23 DUE FROM RARE	FISCAL 23-24 2/16/2024	62.28	9693
208-101-850.000	COMMUNICATIONS	CITY OF ROSEVILLE	10/1/23-12/31/23 DUE FROM RARE	FISCAL 23-24 2/16/2024	62.28	9693
208-101-850.000	COMMUNICATIONS	CITY OF ROSEVILLE	10/1/23-12/31/23 DUE FROM RARE	FISCAL 23-24 2/16/2024	62.28	9693
208-101-850.000	COMMUNICATIONS	CITY OF ROSEVILLE	10/1/23-12/31/23 DUE FROM RARE	FISCAL 23-24 2/16/2024	1,232.54	9693
208-101-850.000	COMMUNICATIONS	CITY OF ROSEVILLE	10/1/23-12/31/23 DUE FROM RARE	FISCAL 23-24 2/16/2024	1,243.54	9693
208-101-850.000	COMMUNICATIONS	CITY OF ROSEVILLE	10/1/23-12/31/23 DUE FROM RARE	FISCAL 23-24 2/16/2024	1,243.54	9693
208-101-850.000	COMMUNICATIONS	CITY OF ROSEVILLE	10/1/23-12/31/23 DUE FROM RARE	FISCAL 23-24 2/16/2024	335.48	9693
208-101-850.000	COMMUNICATIONS	CITY OF ROSEVILLE	10/1/23-12/31/23 DUE FROM RARE	FISCAL 23-24 2/16/2024	340.19	9693
208-101-850.000	COMMUNICATIONS	CITY OF ROSEVILLE	10/1/23-12/31/23 DUE FROM RARE	FISCAL 23-24 2/16/2024	333.75	9693
208-101-920.000	UTILITIES	CITY OF ROSEVILLE	WATER SVC #160018185	20124 2/16/2024	1,642.74	9694
208-101-920.000	UTILITIES	COMCAST	2/12/24-3/11/24 SERVICES	12824 2/16/2024	86.90	9695
208-101-920.000	UTILITIES	CONSUMERS ENERGY	GAS SVC 1000 1006 8144	201809268914 2/28/2024	1,591.08	9745
208-101-920.000	UTILITIES	DTE ENERGY	ELEC SVC 9100 026 8010 6	20924 2/28/2024	92.01	9748
208-101-931.000	BUILDING MAINTENANCE	FIRE EXTINGUISHER SALES & SVC INC	ANNUAL FIRE EXT INSP&TAGGING-REC CENTER	114619 2/16/2024	337.25	9701
208-101-933.000	OFFICE EQUIPMENT MAINTENANCE	MARCO TECHNOLOGIES LLC	MTHLY COPIER CHGS #MER725	INV12164604 2/28/2024	188.07	9756
208-101-933.000	OFFICE EQUIPMENT MAINTENANCE	MARCO TECHNOLOGIES LLC	MTHLY COPIER CHGS #MER725	INV12175094 2/28/2024	62.08	9756
Total For Dept 101 GENERAL DEPARTMENT					53,025.11	
Dept 691 SMART						
208-691-751.000	FUEL	CITY OF ROSEVILLE	AUGUST 2023 MECHANICS CHARGES	Aug-23 2/16/2024	1,306.12	9693
208-691-751.000	FUEL	CITY OF ROSEVILLE	NOVEMBER 2023 MECHANICS CHARGES	Nov-23 2/16/2024	776.06	9693
208-691-751.000	FUEL	CITY OF ROSEVILLE	DECEMBER 2023 MECHANICS CHARGES	Dec-23 2/16/2024	850.96	9693
208-691-801.000	PROFESSIONAL SERVICES	OCCUPATIONAL HEALTH CENTERS	2/12 SERVICES	715246948 2/28/2024	62.00	9758
208-691-850.000	COMMUNICATIONS	LAZORKA, COLIN	CELL PHONE REIMBURSEMENT OCT-DEC	PR25914 2/16/2024	45.00	9713
208-691-850.000	COMMUNICATIONS	MORRIS, GARY	CELL PHONE REIMBURSEMENT OCT-DEC	PR25914 2/16/2024	45.00	9719
208-691-850.000	COMMUNICATIONS	NIEMAN, BOB	CELL PHONE REIMBURSEMENT OCT-DEC	PR25914 2/16/2024	45.00	9720
208-691-850.000	COMMUNICATIONS	SPRENGER, MIKE	CELL PHONE REIMBURSEMENT OCT-DEC	PR25914 2/16/2024	45.00	9730
208-691-850.000	COMMUNICATIONS	TOCCO, KEN	CELL PHONE REIMBURSEMENT OCT-DEC	PR25914 2/16/2024	45.00	9732
208-691-850.000	COMMUNICATIONS	VANDENABEELE, ROD	CELL PHONE REIMBURSEMENT OCT-DEC	PR25914 2/16/2024	45.00	9733
208-691-850.000	COMMUNICATIONS	WEBB, RUSSELL	CELL PHONE REIMBURSEMENT OCT-DEC	PR25914 2/16/2024	45.00	9734
208-691-850.000	COMMUNICATIONS	DIRECT TV	2/21-3/20/24 CHARGES	008724326X240222 2/28/2024	196.98	9746
Total For Dept 691 SMART					3,507.12	
Total For Fund 208 PARK/RECREATION FUND					56,532.23	
Fund Totals:					56,532.23	
Fund 208 PARK/RECREATION FUND					56,532.23	

02/09/2024 10:30 AM
User: SIPESS
DB: Roseville

JOURNALS POSTING REPORT
POSTING REPORT

Page: 1/1

Post Date	Journal	Summ/Det	Ref #	Description	DR Amount	CR Amount
GL Number						
02/14/2024	PR	S	826235 498	SUMMARY PR 02/14/2024		
208-000-001.001				CASH RECR AUTH		22,065.81
208-000-258.000				ACCRUED TAXES PAYABLE		4,616.04
208-000-258.001				OTHER PAYROLL WITHHOLDING		9,364.56
208-101-706.000				WAGES- PERMANENT EMPLOYEES	15,875.42	
208-101-707.000				WAGES- TEMPORARY EMPLOYEES	11,382.58	
208-101-715.000				FICA-EMPLOYER'S	2,040.63	
208-101-718.000				RETIREMENT FUND CONTRIBUTION	2,698.82	
208-691-706.000				WAGES- PERMANENT EMPLOYEES	1,683.92	
208-691-707.000				WAGES- TEMPORARY EMPLOYEES	1,811.38	
208-691-715.000				FICA-EMPLOYER'S	267.39	
208-691-718.000				RETIREMENT FUND CONTRIBUTION	286.27	
					<hr/>	<hr/>
					36,046.41	36,046.41
					<hr/>	<hr/>
					36,046.41	36,046.41

02/23/2024 02:57 PM
User: SIPESS
DB: Roseville

JOURNALS POSTING REPORT
POSTING REPORT

Page: 1/1

Post Date	Journal	Summ/Det	Ref #	Description	DR Amount	CR Amount
GL Number						
02/28/2024	PR	S	829095 499	SUMMARY PR 02/28/2024		
208-000-001.001				CASH RECR AUTH		20,597.63
208-000-258.000				ACCRUED TAXES PAYABLE		4,342.68
208-000-258.001				OTHER PAYROLL WITHHOLDING		9,183.98
208-101-706.000				WAGES- PERMANENT EMPLOYEES	15,875.42	
208-101-707.000				WAGES- TEMPORARY EMPLOYEES	9,829.64	
208-101-715.000				FICA-EMPLOYER'S	1,921.73	
208-101-718.000				RETIREMENT FUND CONTRIBUTION	2,698.82	
208-691-706.000				WAGES- PERMANENT EMPLOYEES	1,683.92	
208-691-707.000				WAGES- TEMPORARY EMPLOYEES	1,578.88	
208-691-715.000				FICA-EMPLOYER'S	249.61	
208-691-718.000				RETIREMENT FUND CONTRIBUTION	286.27	
					<hr/>	<hr/>
					34,124.29	34,124.29
					<hr/>	<hr/>
					34,124.29	34,124.29

03/08/2024		REVENUE AND EXPENDITURE REPORT FOR RARE							
		PERIOD ENDING 02/29/2024							
		% Fiscal Year Completed: 66.67							
		2023-24		YTD BALANCE		ACTIVITY FOR			
		ORIGINAL	2023-24	02/29/2024		MONTH 02/29/24	ENCUMBERED	UNENCUMBERED	% BDGT
GL NUMBER	DESCRIPTION	BUDGET	AMENDED BUDGET	NORM (ABNORM)		INCR (DECR)	YEAR-TO-DATE	BALANCE	USED
Fund 208 - PARK/RECREATION FUND									
Revenues									
208-101-402.000	CURRENT PROPERTY TAXES	1,663,394.00	1,663,394.00	1,061,448.46		461,716.27	0.00	601,945.54	63.81%
208-101-441.000	LOCAL COMMUNITY STABILIZATION SHARE TAX	0.00	0.00	44,665.49	A	44,665.49	0.00	(44,665.49)	100.00%
208-101-614.000	VENDING REVENUE	1,000.00	1,000.00	0.00		0.00	0.00	1,000.00	0.00%
208-101-652.000	RECREATION USE AND ADMISSION FEE-ROSEVIL	480,000.00	480,000.00	151,604.20		25,195.80	0.00	328,395.80	31.58%
208-101-653.000	SMART-OPERATING CREDITS	193,712.00	193,712.00	3,466.91		0.00	0.00	190,245.09	1.79%
208-101-654.000	SMART- FAREBOX REVENUE	72,643.00	72,643.00	3,744.00		232.00	0.00	68,899.00	5.15%
208-101-664.000	INTEREST AND DIVIDENDS	2,000.00	2,000.00	0.00		0.00	0.00	2,000.00	0.00%
208-101-674.000	CONTRIBUTIONS AND DONATIONS	2,000.00	2,000.00	0.00		0.00	0.00	2,000.00	0.00%
TOTAL REVENUES		2,414,749.00	2,414,749.00	1,264,929.06		531,809.56	0.00	1,149,819.94	52.38%
Expenditures									
208-101-706.000	WAGES- PERMANENT EMPLOYEES	421,738.97	421,738.97	250,554.58		31,750.84	0.00	171,184.39	59.41%
208-101-707.000	WAGES- TEMPORARY EMPLOYEES	508,303.50	508,303.50	213,503.66		21,212.22	0.00	294,799.84	42.00%
208-101-709.000	WAGES- OVERTIME	1,000.00	1,000.00	158.13		0.00	0.00	841.87	15.81%
208-101-715.000	FICA-EMPLOYER'S	71,226.00	71,226.00	34,843.56		3,962.36	0.00	36,382.44	48.92%
208-101-718.000	RETIREMENT FUND CONTRIBUTION	70,167.00	70,167.00	40,699.40		5,397.64	0.00	29,467.60	58.00%
208-101-719.000	HEALTH, LIFE, DENTAL	156,104.00	156,104.00	31,367.39		24,079.89	0.00	124,736.61	20.09%
208-101-725.000	UNEMPLOYMENT & WORKERS COMPENSATION	7,174.98	7,174.98	(701.18)	B	0.00	0.00	7,876.16	-9.77%
208-101-728.000	OFFICE SUPPLIES	8,000.00	8,000.00	2,654.64		683.80	259.80	5,345.36	33.18%
208-101-730.000	POSTAGE	17,928.00	17,928.00	993.83		114.02	0.00	16,934.17	5.54%
208-101-740.000	SUPPLIES	50,000.00	50,000.00	23,809.59		0.00	5,242.68	26,190.41	47.62%
208-101-740.004	PLAYGROUND AND ATHLETIC SUPPLIES	55,620.00	55,620.00	41,405.07		2,372.00	0.00	14,214.93	74.44%
208-101-751.000	FUEL	4,000.00	4,000.00	1,141.10		0.00	0.00	2,858.90	28.53%
208-101-801.000	PROFESSIONAL SERVICES	80,000.00	80,000.00	74,544.16	C	2,310.00	0.00	5,455.84	93.18%
208-101-818.000	CONTRACTUAL SERVICES	98,000.00	98,000.00	33,466.07		7,921.75	0.00	64,533.93	34.15%
208-101-826.000	LEGAL FEES	1,000.00	1,000.00	0.00		0.00	0.00	1,000.00	0.00%
208-101-850.000	COMMUNICATIONS	30,000.00	30,000.00	8,405.23		4,915.88	0.00	21,594.77	28.02%
208-101-861.000	AUTO EXPENSE ALLOWANCE	250.00	250.00	0.00		0.00	0.00	250.00	0.00%
208-101-864.000	CONFERENCE & WORKSHOPS	3,500.00	3,500.00	199.50		0.00	0.00	3,300.50	5.70%
208-101-880.000	COMMUNITY PROMOTION	27,550.00	27,550.00	25,598.80	D	659.82	0.00	1,951.20	92.92%
208-101-900.000	PRINTING & PUBLICATIONS	35,000.00	35,000.00	20,413.82		0.00	0.00	14,586.18	58.33%
208-101-901.000	BANK FEES	8,000.00	8,000.00	4,614.68		0.00	0.00	3,385.32	57.68%
208-101-910.000	INSURANCE AND BONDS	40,000.00	40,000.00	38,341.00	E	0.00	0.00	1,659.00	95.85%
208-101-920.000	UTILITIES	30,000.00	30,000.00	10,113.50		5,238.31	0.00	19,886.50	33.71%
208-101-931.000	BUILDING MAINTENANCE	61,500.00	61,500.00	28,718.80		2,976.25	0.00	32,781.20	46.70%
208-101-933.000	OFFICE EQUIPMENT MAINTENANCE	11,500.00	11,500.00	1,723.89		0.00	0.00	9,776.11	14.99%
208-101-939.000	VEHICLE MAINTENANCE	5,000.00	5,000.00	0.00		0.00	0.00	5,000.00	0.00%
208-101-940.000	RENTALS	6,000.00	6,000.00	3,360.00		0.00	0.00	2,640.00	56.00%
208-101-958.000	MEMBERSHIPS AND DUES	2,500.00	2,500.00	1,610.00		0.00	0.00	890.00	64.40%
208-101-960.000	EDUCATION AND TRAINING	5,000.00	5,000.00	448.53		0.00	0.00	4,551.47	8.97%
208-101-961.000	CERTIFICATIONS & LICENSES	2,000.00	2,000.00	306.00		0.00	0.00	1,694.00	15.30%
208-101-993.000	LAND USE FEE	120,000.00	120,000.00	0.00		0.00	0.00	120,000.00	0.00%
208-101-993.001	VENDING EXPENSE	250.00	250.00	0.00		0.00	0.00	250.00	0.00%
208-101-996.027	ADMINISTRATION COSTS	66,243.90	66,243.90	0.00		0.00	0.00	66,243.90	0.00%

03/08/2024		REVENUE AND EXPENDITURE REPORT FOR RARE							
		PERIOD ENDING 02/29/2024							
		% Fiscal Year Completed: 66.67							
		2023-24		YTD BALANCE		ACTIVITY FOR			
		ORIGINAL	2023-24	02/29/2024		MONTH 02/29/24	ENCUMBERED	UNENCUMBERED	% BDGT
GL NUMBER	DESCRIPTION	BUDGET	AMENDED BUDGET	NORM (ABNORM)		INCR (DECR)	YEAR-TO-DATE	BALANCE	USED
208-101-999.000	TRANSFERS OUT	175,120.00	175,120.00	0.00		0.00	0.00	175,120.00	0.00%
Total Expenditures - Dept 101-GENERAL DEPARTMENT		2,179,676.35	2,179,676.35	892,293.75		113,594.78	5,502.48	1,287,382.60	40.94%
208-691-706.000	WAGES- PERMANENT EMPLOYEES	43,781.97	43,781.97	23,025.05		3,367.84	0.00	20,756.92	52.59%
208-691-707.000	WAGES- TEMPORARY EMPLOYEES	103,117.50	103,117.50	27,059.15		3,390.26	0.00	76,058.35	26.24%
208-691-715.000	FICA-EMPLOYER'S	11,238.00	11,238.00	3,831.46		517.00	0.00	7,406.54	34.09%
208-691-718.000	RETIREMENT FUND CONTRIBUTION	7,443.00	7,443.00	3,626.15		572.54	0.00	3,816.85	48.72%
208-691-719.000	HEALTH, LIFE, DENTAL	26,017.00	26,017.00	0.00		0.00	0.00	26,017.00	0.00%
208-691-725.000	UNEMPLOYMENT & WORKERS COMPENSATION	1,102.69	1,102.69	0.00		0.00	0.00	1,102.69	0.00%
208-691-740.000	SUPPLIES	750.00	750.00	493.38		0.00	0.00	256.62	65.78%
208-691-751.000	FUEL	16,000.00	16,000.00	1,594.25		2,933.14	0.00	14,405.75	9.96%
208-691-801.000	PROFESSIONAL SERVICES	12,000.00	12,000.00	7,752.36		0.00	0.00	4,247.64	64.60%
208-691-818.000	CONTRACTUAL SERVICES	5,150.00	5,150.00	1,802.30		0.00	0.00	3,347.70	35.00%
208-691-850.000	COMMUNICATIONS	6,500.00	6,500.00	2,448.98		708.96	0.00	4,051.02	37.68%
208-691-880.000	COMMUNITY PROMOTION	5,000.00	5,000.00	846.00		0.00	0.00	4,154.00	16.92%
208-691-910.000	INSURANCE AND BONDS	2,671.00	2,671.00	2,671.00	E	0.00	0.00	0.00	100.00%
208-691-939.000	VEHICLE MAINTENANCE	3,713.00	3,713.00	3,944.48		0.00	0.00	(231.48)	106.23%
208-691-960.000	EDUCATION AND TRAINING	0.00	0.00	205.69	F	0.00	0.00	(205.69)	100.00%
208-691-976.000	BUILDING ADDITON & IMPROVEMENT	365,000.00	365,000.00	0.00		0.00	0.00	365,000.00	0.00%
208-691-983.000	OFFICE EQUIPMENT	2,500.00	2,500.00	0.00		0.00	0.00	2,500.00	0.00%
208-691-996.027	ADMINISTRATION COSTS	19,371.20	19,371.20	0.00		0.00	0.00	19,371.20	0.00%
Total Expenditures - Dept 691-SMART		631,355.36	631,355.36	79,300.25		11,489.74	0.00	552,055.11	12.56%
TOTAL EXPENDITURES		2,811,031.71	2,811,031.71	971,594.00		125,084.52	5,502.48	1,839,437.71	34.56%
Fund 208 - PARK/RECREATION FUND:									
TOTAL REVENUES		2,414,749.00	2,414,749.00	1,264,929.06		531,809.56	0.00	1,149,819.94	
TOTAL EXPENDITURES		2,811,031.71	2,811,031.71	971,594.00		125,084.52	5,502.48	1,839,437.71	
NET OF REVENUES & EXPENDITURES		(396,282.71)	(396,282.71)	293,335.06		406,725.04	(5,502.48)	(689,617.77)	

03/08/2024		REVENUE AND EXPENDITURE REPORT FOR RARE						
		PERIOD ENDING 02/29/2024						
		% Fiscal Year Completed: 66.67						
		2023-24		YTD BALANCE		ACTIVITY FOR		
		ORIGINAL	2023-24	02/29/2024		MONTH 02/29/24	ENCUMBERED	UNENCUMBERED
GL NUMBER	DESCRIPTION	BUDGET	AMENDED BUDGET	NORM (ABNORM)		INCR (DECR)	YEAR-TO-DATE	BALANCE
								% BDGT USED
Fund 408 - CAPITAL PROJECTS FUND - RARE								
Revenues								
408-101-699.000	TRANSFER IN	175,120.00	175,120.00	0.00		0.00	0.00	175,120.00 0.00%
TOTAL REVENUES		175,120.00	175,120.00	0.00		0.00	0.00	175,120.00 0.00%
Expenditures								
408-101-976.000	BUILDING ADDITON & IMPROVEMENT	365,000.00	365,000.00	207,790.00	G	0.00	0.00	157,210.00 56.93%
408-101-982.000	MACHINERY	8,000.00	8,000.00	10,270.00	H	0.00	0.00	(2,270.00) 128.38%
408-101-983.000	OFFICE EQUIPMENT	12,000.00	12,000.00	3,824.84		0.00	0.00	8,175.16 31.87%
408-101-984.000	FURNITURE	5,000.00	5,000.00	0.00		0.00	1,744.92	5,000.00 0.00%
TOTAL EXPENDITURES		390,000.00	390,000.00	221,884.84		0.00	1,744.92	168,115.16 56.89%
Fund 408 - CAPITAL PROJECTS FUND - RARE:								
TOTAL REVENUES		175,120.00	175,120.00	0.00		0.00	0.00	175,120.00
TOTAL EXPENDITURES		390,000.00	390,000.00	221,884.84		0.00	1,744.92	168,115.16
NET OF REVENUES & EXPENDITURES		(214,880.00)	(214,880.00)	(221,884.84)		0.00	(1,744.92)	7,004.84
<p>A Amount was received during the month from the LCSA for lost personal property taxes. This amount is budgeted in account 208-101-402.000. Abudget amendment will be needed to increase the budget for this amount received in account 441 and reduce the budgeted amount in account 402.</p> <p>B The negative amount year-to-date relates to two refund checks the Authority received from Travelers.</p> <p>C Professional Services is running over budget primarily due to the full cost of the annual audit being incurred. The account may need a budget adjustment for the fiscal year.</p> <p>D Account is running over budget due to events such as the Rockin Summer Nights and the Big Bird Run. A budget adjustment may be needed for this account.</p> <p>E The premium for the full year has been paid for liability insurance. No additional expenditures are expected during this fiscal year in this account.</p> <p>F Education and training for SMART was not budgeted. A budget adjustment will be needed to include this expense in the current year budget.</p> <p>G Approximately \$197,000 of the total relates to costs related to the new gym floor. A budget amendment will most likely be needed to address the total cost of the floor.</p> <p>H Amount exceeds budgeted amount for the current year. Recumbant bikes were purchased for the fitness room. A budget adjustment will be needed for the current year.</p>								

Opinion of Probable Cost

Project: RARE Kitchen Renovation
Location: Roseville, MI
Design Professional: AEW, Inc.
Restroom & Kitchen Renovation Area: 380
Finish Material Renovation: 1
Date: March 8, 2024



Page 1 of 1

Construction Cost Items		Estimated Costs	Comments
380 s.f. Renovation @ \$150 per s.f.	\$150	\$57,000	
Kitchen Equipment		\$80,000	
Total Estimated Direct Costs:		\$137,000	
General Conditions	7.00%	\$9,590	
Insurance	1.25%	\$1,713	
PLM Bond Costs	1.50%	\$2,055	
Overhead & Profit	25.00%	\$34,250	
Contingency	15.00%	\$20,550	
Total Estimated Construction Costs:		\$205,158	

Soft Cost Items		Estimated Costs	Comments
A&E Fees	10%	\$20,515.75	
Permit Fees (\$ per s.f.)	1.00	\$380	
Furniture, Fixtures & Equipment (\$ per s.f.)	25.00	\$9,500	
Hazardous Material Survey (\$ per s.f.)	1.00	\$380	
IT (\$ per s.f.)	5.00	\$5	
Phone & Intercom System (\$ per s.f.)	2.00	\$760	
Total Estimated Soft Costs:		\$31,541	

Total Project Cost

\$236,698

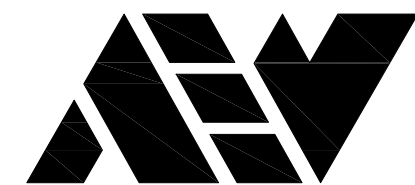

ANDERSON, ECKSTEIN AND
WESTRICK, INC.

CIVIL ENGINEERS SURVEYORS ARCHITECTS

51301 Schoenherr Road Phone 586 726 1234
Shelby Township Fax 586 726 8780
Michigan 48315

www.aewinc.com

ENGINEERING STRONG COMMUNITIES

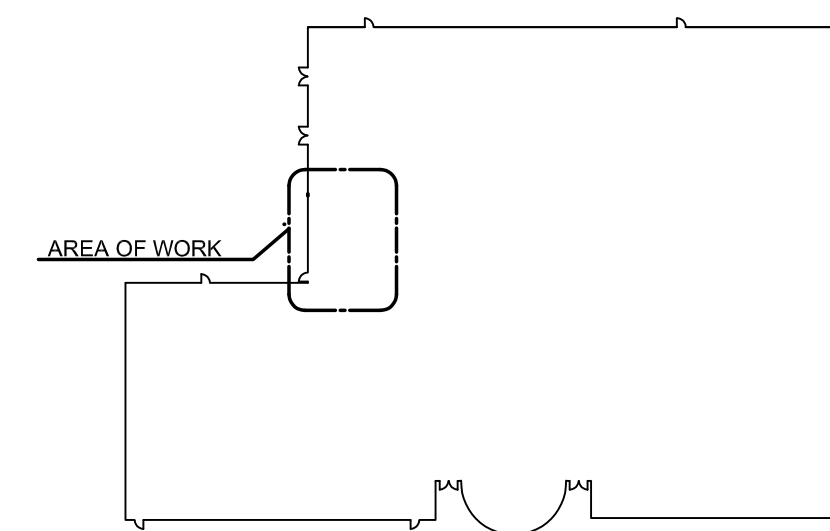

KEY PLAN
SCALE: 1/64" = 1'-0"
NORTH

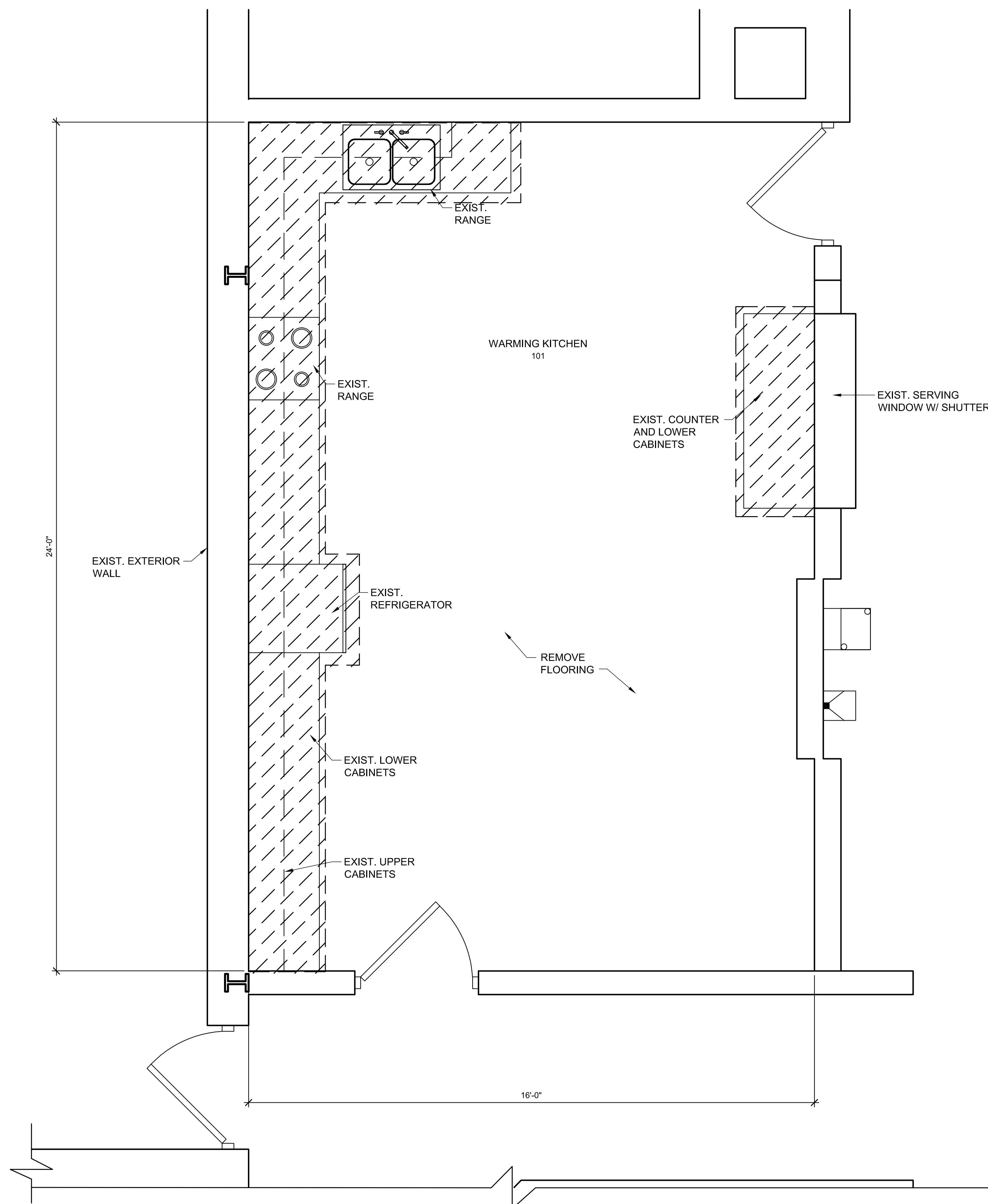

DEMOLITION FLOOR PLAN
SCALE: 1/2" = 1'-0"
NORTH

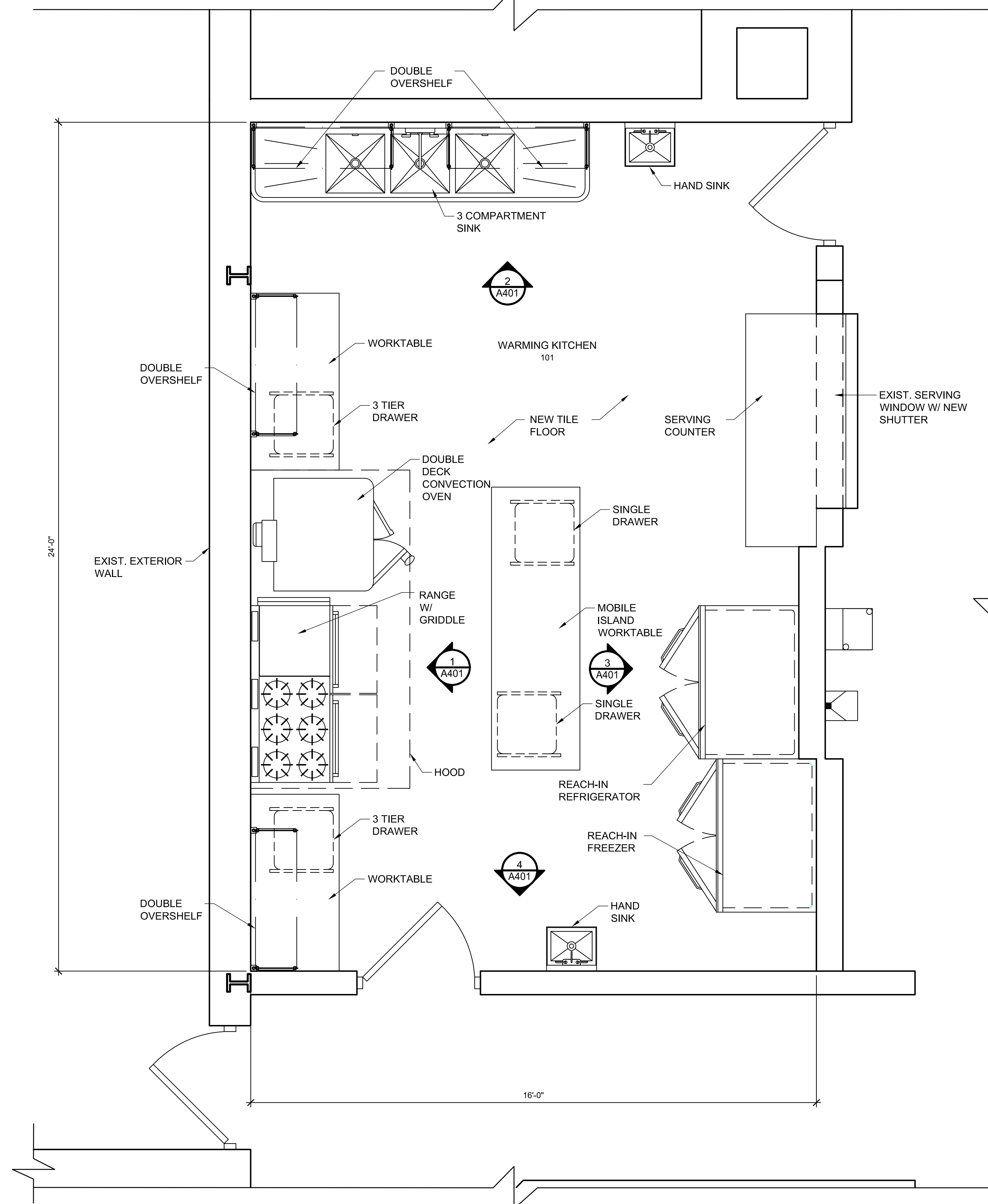

PROPOSED FLOOR PLAN
SCALE: 1/2" = 1'-0"
NORTH

DATE	SUBMITTALS/REVISIONS

PROJECT NAME:

RARE KITCHEN RENOVATION

SHEET TITLE:

DEMOLITION PLAN & PROPOSED FLOOR PLAN

CLIENT:

RECREATION AUTHORITY OF
ROSEVILLE & EASTPOINTE

<input checked="" type="checkbox"/> PRELIMINARY	<input type="checkbox"/> CONSTRUCTION	<input type="checkbox"/> RECORD
DRAWN BY: ED	CHECKED BY: BLC	DATE: FEB 2024

SCALE:

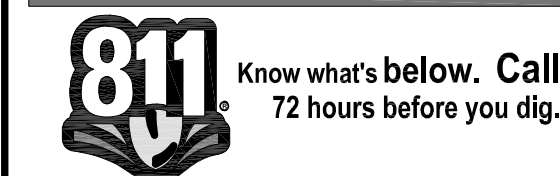

UTILITY INFORMATION, AS SHOWN, INDICATES APPROXIMATE LOCATIONS AND TYPES OF EXISTING FACILITIES ONLY, AS DISCLOSED BY RECORDS PROVIDED TO THIS FIRM FROM THE VARIOUS UTILITY COMPANIES. NO GUARANTEE IS GIVEN OR IMPLIED AS TO THE COMPLETENESS OR ACCURACY THEREOF.

PRIOR TO CONSTRUCTION, ALL LOCATIONS AND DEPTHS OF EXISTING OVERHEAD AND UNDERGROUND UTILITIES (IN CONJUNCTION WITH THE CONSTRUCTION OF THESE PROPOSED IMPROVEMENTS) SHALL BE VERIFIED IN THE FIELD. DURING THE CONSTRUCTION, THE CONTRACTOR SHALL PROTECT AND SUPPORT ALL UTILITIES THAT ARE ENCOUNTERED. (ALL COSTS FOR UTILITY LOCATION VERIFICATION, SUPPORT AND PROTECTION SHALL BE INCLUDED IN THE PROPOSED PAY ITEM CONFLICTING WITH THAT UTILITY).

DURING CONSTRUCTION, THE CONTRACTOR SHALL USE EXTREME CAUTION WHEN OPERATING NEAR ANY AND ALL OVERHEAD AND / OR BURIED UTILITIES.

PROJECT NO.

1556-0002

M:\1556\1556-0002\DWG\ARCH\A101\TITLEBLK.DWG
A101 (2) - 3/8/2024 12:27:58 PM

SHEET NO.

A101

COPYRIGHT, 2024, ANDERSON, ECKSTEIN AND WESTRICK, INC.



CIVIL ENGINEERS SURVEYORS ARCHITECTS

51301 Schoenherr Road Phone 586 726 1234
Shelby Township Fax 586 726 8780
Michigan 48315

www.aewinc.com

ENGINEERING STRONG COMMUNITIES



NO.	QTY.	EQUIPMENT CATEGORY.	MANUFACTURER	MODEL NUMBER	COMMENTS
1	4	DOUBLE OVERSHELF			
2	2	WORKTABLE			
3	2	3 TIER DRAWER			
4	1	GRIDDLE			
5	1	RANGE			
6	1	DOUBLE DECK CONVECTION OVEN			
7	1	SERVING COUNTER			
8	1	REACH-IN REFRIGERATOR			
9	1	REACH-IN FREEZER			
10	2	HAND SINK			
11	1	3 COMPARTMENT SINK			
12	1	MOBILE ISLAND WORKTABLE			
13	2	SINGLE DRAWER			
14	1	HOOD			
15	1	WINDOW SHUTTER			

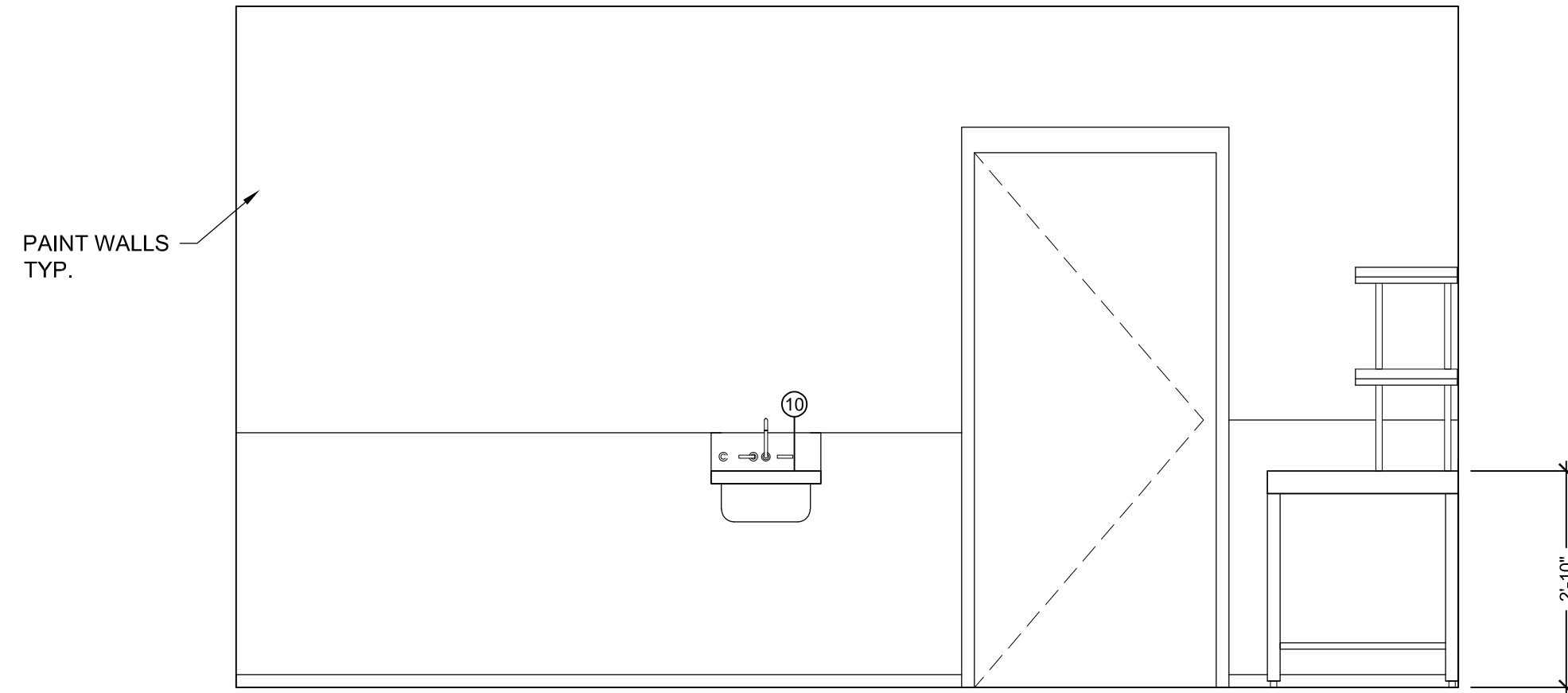

4 SOUTH ELEVATION
A401 SCALE: 1/2" = 1'-0"

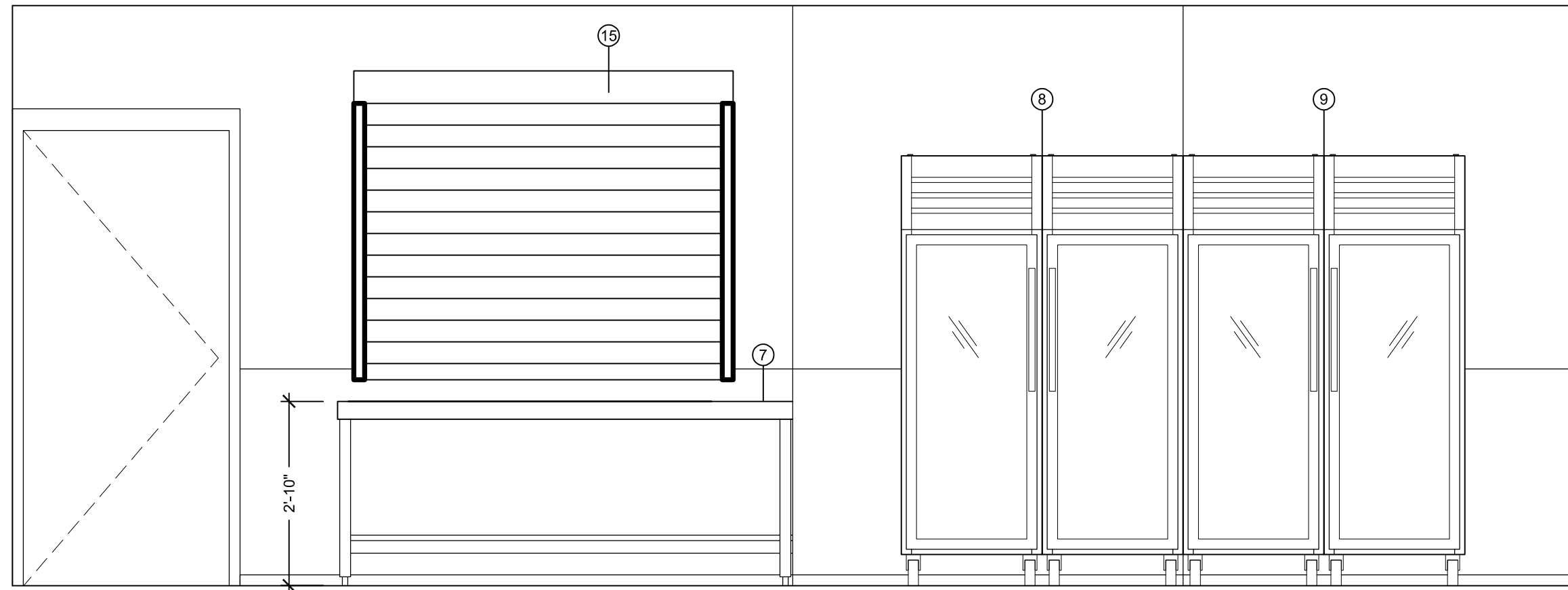

3 EAST ELEVATION
A401 SCALE: 1/2" = 1'-0"

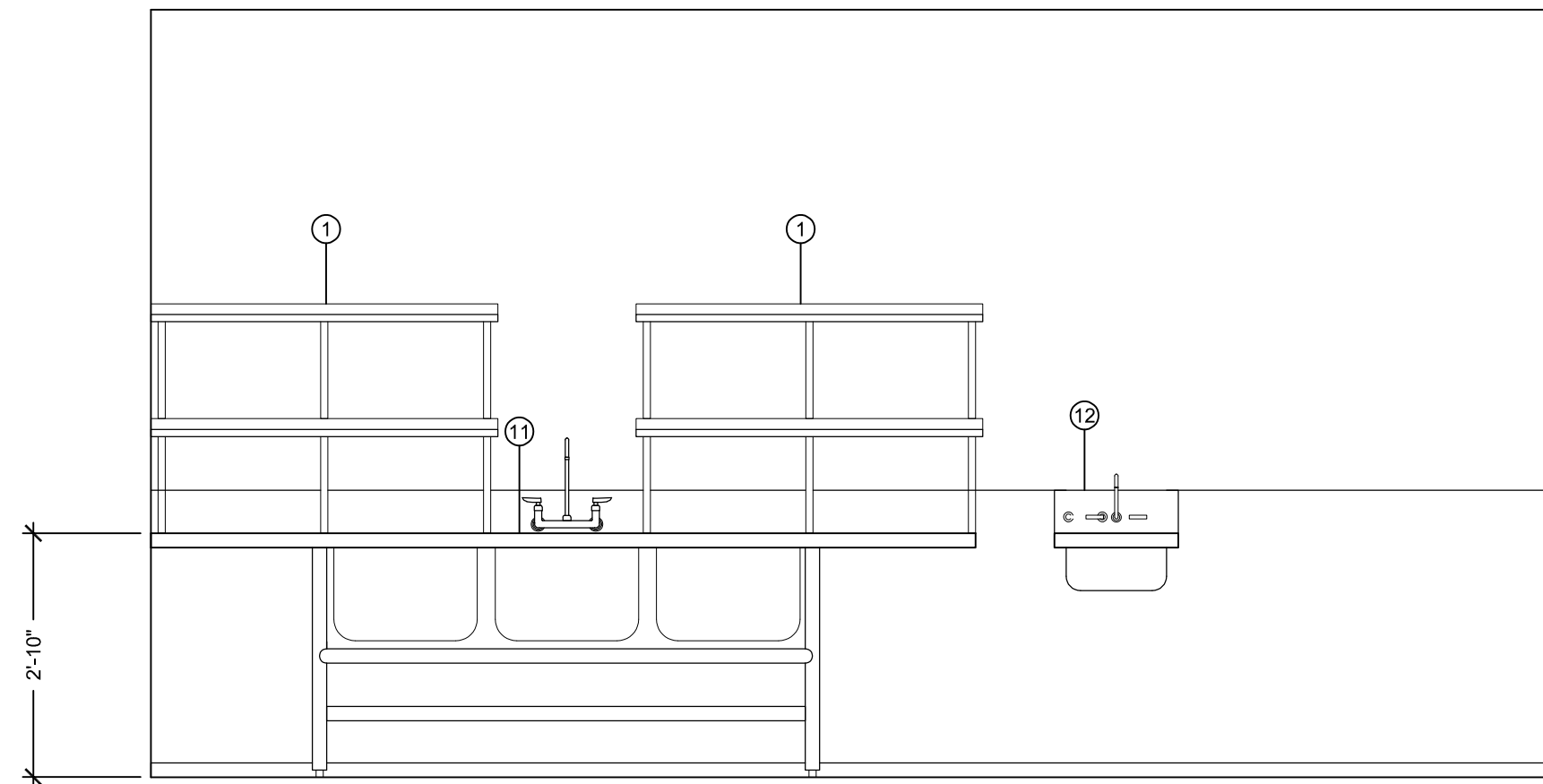

2 NORTH ELEVATION
A401 SCALE: 1/2" = 1'-0"

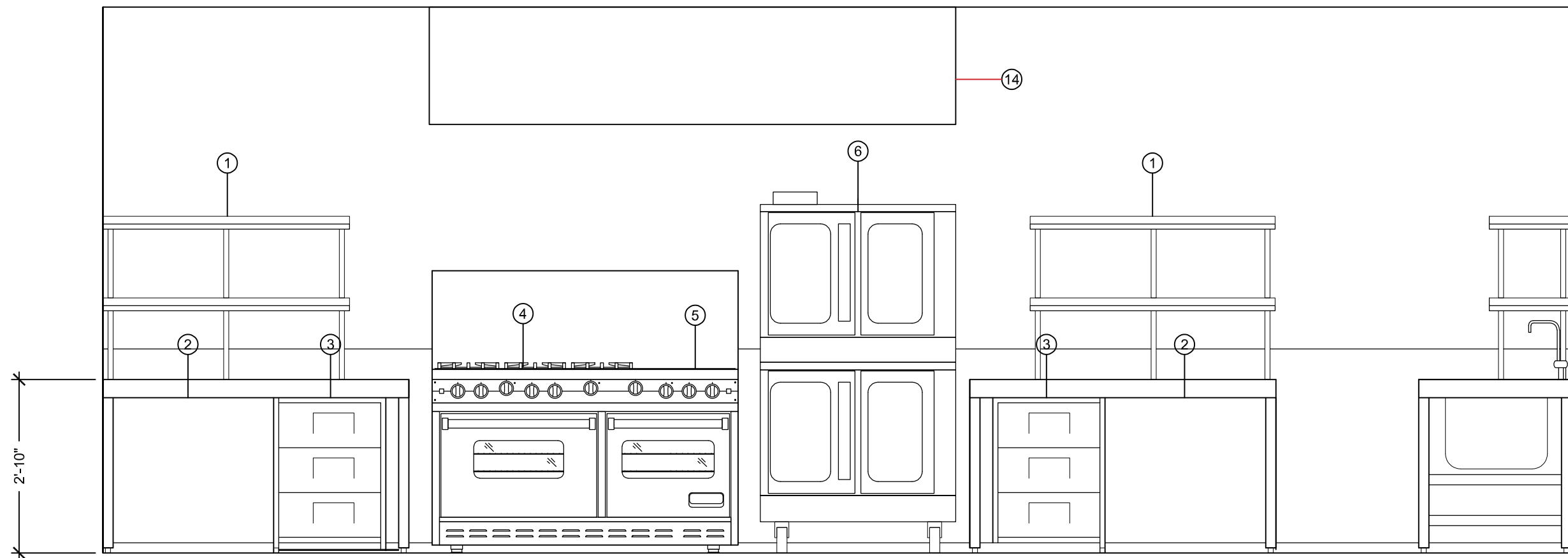

1 WEST ELEVATION
A401 SCALE: 1/2" = 1'-0"

DATE	
	SUBMITTALS/REVISIONS

PROJECT NAME:

RARE KITCHEN RENOVATION

SHEET TITLE:

INTERIOR ELEVATIONS

CLIENT:

RECREATION AUTHORITY OF
ROSEVILLE & EASTPOINTE

☒ PRELIMINARY ☐ CONSTRUCTION ☐ RECORD

DRAWN BY:	CHECKED BY:	DATE:
ED	BLC	FEB 2024

SCALE



Know what's below. Call
72 hours before you dig

UTILITY INFORMATION, AS SHOWN, INDICATES APPROXIMATE LOCATIONS AND TYPES OF EXISTING FACILITIES ONLY, AS DISCLOSED BY RECORDS PROVIDED TO THIS FIRM FROM THE VARIOUS UTILITY COMPANIES. NO GUARANTEE IS GIVEN OR IMPLIED AS TO THE COMPLETENESS OR ACCURACY THEREOF.

PRIOR TO CONSTRUCTION, ALL LOCATIONS AND DEPTHS OF EXISTING OVERHEAD AND UNDERGROUND UTILITIES (IN CONFLICT WITH THE CONSTRUCTION OF THESE PROPOSED IMPROVEMENTS) SHALL BE VERIFIED IN THE FIELD. DURING THE CONSTRUCTION, THE CONTRACTOR SHALL PROTECT AND SUPPORT ALL UTILITIES THAT ARE ENCOUNTERED. (ALL COSTS FOR UTILITY LOCATION VERIFICATION, SUPPORT AND PROTECTION SHALL BE INCLUDED IN THE PROPOSED PAY ITEM CONFLICTING WITH THAT UTILITY).

DURING CONSTRUCTION, THE CONTRACTOR SHALL USE EXTREME CAUTION WHEN OPERATING NEAR ANY AND ALL OVERHEAD AND / OR BURIED UTILITIES.

PROJECT NO.

1556-0002

M: \1556\1556-0002\DWG\ARCH\RARE\TITLEBLK.DWG
A101--3/8/2024 12:28:29 PM

SHEET NO.

A401

COPYRIGHT, 2024, ANDERSON, ECKSTEIN AND WESTRICK, INC.



Roseville and Eastpointe Joint Parks and Recreation Master Plan Survey

Welcome to your Community Survey

The Recreation Authority of Roseville and Eastpointe (RARE), City of Roseville, and City of Eastpointe are working together to update the Five-Year Joint Parks and Recreation Master Plan. A Parks and Recreation Plan creates an inventory of existing facilities and resources, identifies community recreation and open space needs, and sets a plan of action for the next five years. This plan is also required for both cities to be eligible to apply for grants offered by the State of Michigan. We invite you to participate in your community's planning process.

This questionnaire is anonymous. Your participation and input will be a valuable resource for our community. Your results from this questionnaire will be tabulated, documented, and incorporated into the Joint Parks and Recreation Master Plan. This plan will help to determine goals and strategies to improve your park and open spaces system.

Please take the time to carefully read each question and answer it to the best of your ability. The questionnaire should take about 15 minute to complete.

This survey is being managed by Cassi Meitl of Spalding DeDecker (cmeitl@sda-eng.com). If you have other questions or concerns, please contact Tony Lipinski at the Recreation Authority of Roseville and Eastpointe (alipinski@rare-mi.org or 586-445-5480).



Roseville and Eastpointe Joint Parks and Recreation Master Plan Survey

1. In which city do you currently reside?

- ☐ City of Roseville
- ☐ City of Eastpointe
- ☐ Other (please specify)

2. What is your age group?

- ☐ Under 18
- ☐ 18-24
- ☐ 25-34
- ☐ 35-44
- ☐ 45-54
- ☐ 55-64
- ☐ 65+

3. Which category best describes you?

- ☐ Native American
- ☐ Asian
- ☐ Black and/or African American
- ☐ Native Hawaiian or other Pacific Islander
- ☐ Hispanic/Latino
- ☐ White
- ☐ Some other race, ethnicity, or origin
- ☐ Prefer not to answer
- ☐ Other (please specify)

4. How would you describe your gender identity?

- ☐ Female
- ☐ Male
- ☐ Non-gender conforming
- ☐ Other

5. What form of communication would you prefer to learn about park locations, activities, and/or special events?

- ☐ RARE/City of Roseville/City of Eastpointe website
- ☐ Social media
- ☐ Newspaper
- ☐ E-mails
- ☐ Direct mail
- ☐ All of the above
- ☐ Other (please specify)



Roseville and Eastpointe Joint Parks and Recreation Master Plan Survey

6. Do you think there is an adequate park or green space in your neighborhood?

- ☐ Yes
- ☐ No
- ☐ I don't know
- ☐ Other (please specify)

7. In the last year, how often have you used a park, facility, or participated in a recreation program?

- ☐ Daily
- ☐ Never
- ☐ A few times in a year
- ☐ 1-2 times a month
- ☐ Once a week
- ☐ Multiple times a week

8. When considering Parks and Recreation Facilities in the City of Roseville or City of Eastpointe, how do you rate the following strengths or weaknesses?

	Great weakness	Weakness	Strength	Great strength
Neighborhood Parks	<input type="radio"/>	<input type="radio"/>	<input type="radio"/>	<input type="radio"/>
Community Parks	<input type="radio"/>	<input type="radio"/>	<input type="radio"/>	<input type="radio"/>
Access to water features	<input type="radio"/>	<input type="radio"/>	<input type="radio"/>	<input type="radio"/>
Playgrounds	<input type="radio"/>	<input type="radio"/>	<input type="radio"/>	<input type="radio"/>
Sports fields/Courts	<input type="radio"/>	<input type="radio"/>	<input type="radio"/>	<input type="radio"/>
ADA accessibilty of Parks and Recreation Facilities	<input type="radio"/>	<input type="radio"/>	<input type="radio"/>	<input type="radio"/>
Proximity and access to local Parks and Recreation Facilities	<input type="radio"/>	<input type="radio"/>	<input type="radio"/>	<input type="radio"/>
Proximity and access to regional open spaces (preserves, state parks)	<input type="radio"/>	<input type="radio"/>	<input type="radio"/>	<input type="radio"/>

Other (please specify)

9. In the past year, have you participated in a recreation program offered by the City of Roseville or City of Eastpointe within the past 3 years? If so, which one(s)?

10. List any recreation programs or activities that you would like to see offered?

11. What amenities are most important to you or members of your household? Please select your top 5 amenities.

- ☐ Skate park
- ☐ Archery/shooting
- ☐ Baseball/softball fields
- ☐ Basketball
- ☐ Paved trails
- ☐ Nature trails
- ☐ Splash pads
- ☐ Green space preservation
- ☐ Pickelball courts
- ☐ Soccer fields
- ☐ Picnic shelters
- ☐ Restrooms
- ☐ Disc golf
- ☐ Football
- ☐ Swimming pool(s)
- ☐ Volleyball
- ☐ Other (please specify, if more than one please number each)

12. What are your top five priorities?

- ☐ Maintenance of existing facilities
- ☐ Upgrade of existing facilities
- ☐ Pathways connections to parks
- ☐ Bikeway connections to parks
- ☐ Preserving public open space/natural areas
- ☐ Senior learning/enrichment programming
- ☐ Youth sports programming
- ☐ Individual instruction/enrichment programs
- ☐ Senior travel activities
- ☐ Unscheduled - open/drop-in/free-style indoor activities
- ☐ Health/wellness programs
- ☐ Other (please specify)

13. Are there barriers that prevent you from accessing city parks or facilities?

- ☐ Personal Disability
- ☐ Lack of access points to the park
- ☐ Too busy
- ☐ Safety concerns
- ☐ Lack of amenities/facilities
- ☐ Lack of transportation
- ☐ Physical barrier
- ☐ Please elaborate on selected items or provide other comments

14. How satisfied are you with the appearance, maintenance, and cleanliness of the Parks and Recreation facilities?

- ☐ Very satisfied
- ☐ Satisfied
- ☐ Neither satisfied nor dissatisfied
- ☐ Dissatisfied
- ☐ Very dissatisfied

15. What prevents or discourages you from using the City's parks, recreation facilities, or programs?

- ☐ Poorly maintained facilities
- ☐ Lack of good programs
- ☐ Too far from my residence
- ☐ Fees are too high
- ☐ Lack of adequate parking
- ☐ Difficult to register for programs
- ☐ Program times are inconvenient
- ☐ Poor access
- ☐ No problems
- ☐ Other (please specify)

16. How do you learn about programs?

- ☐ Activity guide
- ☐ Website
- ☐ Flyer
- ☐ Word off mouth
- ☐ Previous participants
- ☐ Social media
- ☐ Other (please specify)

17. What three parks/facilities are favorite park/facility to visit in the City of Roseville?

- ☐ Packard Park
- ☐ Dooley Park
- ☐ Macomb gardens park
- ☐ Kiwanis park
- ☐ Lions park
- ☐ Rotary park
- ☐ Huron park
- ☐ Veterans park

18. Why did you choose those three parks/facilities?

- ☐ Accessibilty - Easy access - Good parking
- ☐ The park is close to my house
- ☐ Facilities offered
- ☐ There are special activites offered
- ☐ Porgrams offered
- ☐ Other (please specify or explain in more detail)

19. What three parks/facilities are your favorite to visit in the City of Eastpointe?

- ☐ Fairlane park
- ☐ Rein park
- ☐ Goetz park
- ☐ Shamrock park
- ☐ Roxana park
- ☐ Kennedy park
- ☐ Memorial park
- ☐ Spindler park

20. Why did you choose those 3 parks/facilities?

- ☐ Accessibilty - Easy access - Good parking
- ☐ The park is close to my house
- ☐ Facilties offered
- ☐ There are special activities offered
- ☐ Programs offered
- ☐ Other (please specify or explain in more detail)

21. What new park and recreation amenities/facilities would you like to see? Check as many that apply.

- ☐ Art/Sculptures
- ☐ Benches/Seating
- ☐ Nature/Habitat Restoration
- ☐ Picnic Shelter/Pavilion
- ☐ Walking/Jogging Paths
- ☐ Baseball/softball fields
- ☐ Basketball Courts

- ☐ BMX Course/Pump Track
- ☐ Disc Golf
- ☐ Football Field
- ☐ Horseshoes
- ☐ Cornhole
- ☐ Outdoor Fitness Equipment
- ☐ Pickelball courts (Indoor)
- ☐ Pickleball courts (Outdoor)
- ☐ Playground Equipment
- ☐ Soccer Fileds
- ☐ Tennis Courts
- ☐ Cricket Pitch
- ☐ Non-Motorized Pathways
- ☐ Indoor or Outdoor pool
- ☐ Splash pad
- ☐ Lacrosse Fields
- ☐ Nature trails
- ☐ Sledding
- ☐ Outdoor Winter Skating
- ☐ Roller Skating
- ☐ Other Winter Amenities
- ☐ New Community Center (Rec. center)
- ☐ Pool
- ☐ Other (please specify)

22. What new or expanded recreation activities should be offered? Organized programming such as enrichment classes, sports leagues, summer camps; or Drop in programming (open activities) such as pickleball, volleyball, badminton, table tennis, or walking facility?

- ☐ Senior Enrichment
- ☐ Learning/enrichment
- ☐ Competitive youth sports
- ☐ Instructional youth sports
- ☐ Adult sports/leagues
- ☐ Travel activities
- ☐ Indoor sports for all ages
- ☐ Organized programming
- ☐ Indoor walking/exercise
- ☐ Drop-in Programming (Open activites)
- ☐ Other (please specify)

23. What types of programs would you like added to the Recreation Authority Center schedule(s)?

24. How do you like the existing Recreation Center?

- ☐ Poor
- ☐ Fair
- ☐ Good
- ☐ Great

25. What would you like to tell us about the recreation programs being offered at the Recreation Authority Center?

26. RARE, Eastpointe, and Roseville strive to provide access and facilities for all residents, including people of all abilities, races, genders, languages, and beliefs. If there are any portions of the population that you may feel underserved, what facilities or considerations could RARE, Eastpointe, or Roseville add to enhance the parks and recreation experience for those individuals?

- ☐ Improve accessibilty (ADA)
- ☐ Provide transportation
- ☐ Offer specialised programs
- ☐ Improve communication options
- ☐ Offer specilaized facilties
- ☐ Other - Please specify other options that could be offered to improve the situation

27. Please check all the reasons below that prevent you, or your household members, from using parks, recreation facilities, and programs offered.

- ☐ Facilities/parks are not well maintained
- ☐ Facilities/parks do not have the right equipment
- ☐ Insufficient security
- ☐ Lack of interesting programs
- ☐ Too far from home
- ☐ Program fees are too high
- ☐ Program times are not convenient
- ☐ Use facilities/park in other communities
- ☐ I do not know location of parks
- ☐ I do not know what is being offered
- ☐ Registration for programs is difficult
- ☐ Not enough time
- ☐ Facilities/parks are too busy/crowded
- ☐ I/we use parks regularly
- ☐ I/we participate in programs regularly
- ☐ I/we are not interested in using parks/participating in programs
- ☐ Other - Please specify reason for not using parks and recreation facilities, OR, which other parks do you visit other than the parks in Roseville or Eastpointe



Roseville and Eastpointe Joint Parks and Recreation Master Plan Survey

End of the survey

Thank you, residents of Roseville and Eastpointe and visitors, for your active participation and thoughtful contributions to our survey. Your valuable insights and suggestions will be instrumental in formulating a comprehensive Parks and Recreation plan that truly reflects the needs and desires of our community. Your input is crucial in shaping the future of our recreational spaces, ensuring they cater to the diverse preferences and interests of our residents. We appreciate your engagement and look forward to implementing a plan that enhances the quality of life for everyone in our vibrant community.

This survey is being managed by Cassi Meitl at Spalding DeDecker (cmeitl@sda-eng.com). With other questions and concerns, please contact Tony Lipinski at the Recreation Authority of Roseville and Eastpointe (alipinski@rare-mi.org or 586-445-5480).



JOINT PARKS AND RECREATION PLAN, RARE and City Staff Questionnaire

The Recreation Authority of Roseville and Eastpointe (RARE), the City of Eastpointe, and the City of Roseville are updating your Joint Parks and Recreation Master Plan to forecast the future of our parks, recreation amenities, programs, and services. The completion of this plan allows both Cities and the Recreation Authority to remain eligible for state and federal agency grant funding. In January, 2024, Spalding DeDecker was contracted to lead public outreach, a planning process, and update the Joint Recreation Master Plan document.

Please provide input in the planning process by answering the questions below.

- 1. Did you know that the 5-Year Recreation Plan allows RARE, the City of Roseville, and the City of Eastpointe to qualify for federal and state funding to make capital improvements with a match of 25% - 50% of local match? Have you previously participated in the planning process or seen the 5-Year Recreation Plan? What is your impression of the previous 5-Year Plan?**
<https://www.calameo.com/read/006005218c75d5739dc15>

- 2. How would you describe the relationship between your organization and the other organizations (i.e. Recreation Authority of Roseville and Eastpointe (RARE), the City of Roseville, and the City of Eastpointe)? Is there a need or desire to change/improve the relationship or is it functioning fine the way things are going, as related to parks and recreation facilities and programming? Give us your impression of the existing overall park and rec system.**



3. What do you think needs to happen to improve the City of Roseville and City of Eastpointe Park System (programs, facilities, communications, events etc.)? What do you base your comments on?
4. Are there any suggestions you can provide that will help RARE, the City of Roseville and City of Eastpointe serve the community better?
5. What specific main improvements can you identify?
6. What specific program improvements can you identify?
7. What are the 3 most important priorities that you can identify that would have the greatest impact?
8. What are the 3 most important priorities that will have the quickest impact?



JOINT PARKS AND RECREATION PLAN, Stakeholder Questionnaire

The Recreation Authority of Roseville and Eastpointe (RARE), the City of Eastpointe, and the City of Roseville are updating your Joint Parks and Recreation Master Plan to forecast the future of our parks, recreation amenities, programs, and services. The completion of this plan allows both Cities and the Recreation Authority to remain eligible for state and federal agency grant funding. In January, 2024, Spalding DeDecker was contracted to lead public outreach, a planning process, and update the Joint Recreation Master Plan document.

Please provide input in the planning process by answering the questions below.

- 1. Did you know that the 5-Year Recreation Plan allows RARE, the City of Roseville, and the City of Eastpointe to qualify for federal and state funding to make capital improvements with a match of 25% - 50% of local match? Have you previously participated in the planning process or seen the 5-Year Recreation Plan? What is your impression of the previous 5-Year Plan?**

<https://www.calameo.com/read/006005218c75d5739dc15>

- 1. How would you describe the relationship between your organization and the Recreation Authority of Roseville and Eastpointe (RARE), the City of Roseville, and the City of Eastpointe? Is there a need or desire to improve the relationship or is it functioning fine the way things are going, as related to parks and recreation facilities and programming? Give us your impression of the existing overall park and rec system.**



To whom it may concern,

My name is Antoinette Martinez, and each year I do a fundraiser for a nonprofit called Kids On the Go! This year I would love to have it April 13 at the Roseville Rec Center.

Kids On the Go is a non-profit that provides free therapy for kids with special needs. They're great because it's not just for kids with Autism but for kids with all different abilities.

The fundraiser will be a 1-hour long Turn Up Dance Fitness event, with added raffles, including 50/50 and baskets donated from local businesses. Participants will sign a waiver to ensure all liabilities are accounted for. This fundraiser will also help bring in new members to the rec center, who may want to use the facilities in the future.

I hope to be able to use your facility

Thank you in advance and please message or call me with any questions you may have regarding this request.

Antoinette Martinez



RECREATION AUTHORITY OF ROSEVILLE-EASTPOINTE

18185 SYCAMORE, ROSEVILLE, MI 48066 586-777-7177

OFFICE HOURS: 8:30 A.M.—4:00 P.M. - MONDAY—FRIDAY

www.rare-mi.org

SENIOR ACTIVITIES NEWSLETTER

MARCH—APRIL 2024

Mary L. Grant, Senior Director

Kim Steele, Office Support

Al Keown, Program Aide

“LUCK OF THE IRISH” BREAKFAST PARTY

It's time to wear your green apparel and join us for a St. Patty's Day event! All are invited to join us on Thursday, March 14th from 9—10:30 a.m. for a light breakfast and a few rounds of card Bingo. Ticket price is \$6.00 for residents and \$8.00 for non-residents.

Prizes will be “lucky” lottery tickets. Sign up begins Monday, March 4th.

Full payment is due at registration.

GIRL SCOUT COOKIE SALE

Our friends from Troop 75692 will be in our lobby selling cookies on Wednesday, March 27th from 11:00 a.m.—1:00 p.m. With every Girl Scout Cookie purchase, you are supporting Girl Scouts' ability to learn, grow, and thrive through all of life's adventures. Plus all proceeds stay local to help fund life changing, girl-led programs and experiences.

SPRING PAINTING WITH AL

It's time to connect with other seniors, have fun, and explore your creativity!!

Our next painting class is titled “Spring Meadow” and will take place on Friday, April 19th from 11:00 a.m.—1:00 p.m. Our co-worker and artist, Al, will lead you step by step as you paint a beautiful floral scene on a 9” x 12” canvas. The class fee is \$10.00 for residents and \$12.00 for non-residents and all materials are provided. Full payment is upon registration.

Space is limited, so sign up early.

SPRING BINGO WITH STEENLAND ELEMENTARY STUDENTS

We are hosting an intergenerational event here at our Senior Center and we want you to join in on the fun! On Tuesday, April 30th from 9:00 a.m.—11:00 a.m., we will be playing Spring Bingo. We have coordinated this event to include 40 students from Steenland Elementary School. The day will begin with a beverage and a snack (provided by the students) followed by several rounds of bingo. All prizes will be provided by our Center and have the “Spring” theme in mind. Each of our seniors will be paired with a student in the hope that each will leave the activity with a new friend. The cost to participate is \$3.00 for residents and \$5.00 for non-residents. Space is limited, so sign up early!



JUST FOR FUN

OUT & ABOUT: POP-UP TECH HELP FOR SENIORS

The outreach librarian from MLBPD (Macomb Library for the Blind and Print Disabled) will be at our Senior Center on Thursday, March 7th and Thursday, April 4th from 10—11 a.m. to help seniors answer questions about their smartphones, tablets, social media, voice assistant, and more. Please let us know if you plan to stop by and take advantage of this “free” program.

TEA TALK

Each month on a Tuesday, we will be celebrating the simple pleasure of enjoying a hot cup of tea. Each event will include tea and treats along with a variety of topics of conversation.

Our upcoming Tea Talk events are as follows:

Tuesday, March 26th at 10:00 a.m.—On this day we will be taking our program on the road.

We will meet at **Just Delicious Scones (28750 Utica Road)** for “The Royal Treat”, which consists of a hot pot of tea with 3 fresh scones, served with homemade Devonshire cream and lemon curd plus a tip for our server. The cost to join us is \$15.00 for residents and \$16.00 for non-residents. Please sign up at the Senior Office. Full payment is due upon registration.

Space is limited, so sign up early.

Tuesday, April 23rd at 1:00 p.m.—We will be learning about the History of Tea: The Drink that Conquered the World. Each participant will enjoy a cup of tea and a yummy treat, along with a presentation and some tea samples to take home. If you plan to attend, please sign up at the Senior Office. The cost to participate is \$5.00 for residents and \$6.00 for non-residents.

SMOOTHIE CAFÉ

A smoothie is a thick, creamy beverage made by pureeing ingredients in a blender. Enjoying this delicious beverage is a great way to add fruits and vegetables to your diet. The cost is \$2.00 and the Smoothie Café will be open from 9:00—10:00 a.m. on Wednesday, April 10th for Mango Citrus Smoothies. If you plan to join us, please call the Senior Office.

LET’S PLAY GAMES/CARDS

All are welcome to drop-in to play Bid Whist, Crazy Rummy, Mexican Train Dominoes, Wii Bowling, and Euchre. If you already know how to play, we invite you to join in the fun. If you are new to any of the games, we encourage you to stop in to observe how they are played.

- Bid Whist - Mondays from 1:00—3:00 p.m. in the Game Room
- Rummy - Tuesdays from 12:30—3:00 p.m. in the Game Room
- Dominoes - Wednesdays at 10:00 a.m. in the Drop-In Room
- Euchre - Wednesdays and Fridays from 1:00—3:00 p.m. in the Game Room
- Wii Bowling - Fridays from 10:00 a.m.—1:00 p.m. in the Game Room

POP-UP PARTIES ARE HERE

This is the new hip and trendy way to host events. Occasionally we will be announcing a new party or event by posting an invitation on the bulletin board (near the Drop-In Room). This will take place two weeks prior to the event happening. Once the party is announced, you can sign up any time. This is a fun way to keep a buzz around the Center and offer some new and innovative program opportunities.

HEALTH & FITNESS

STRETCH FOR LIFE

“Stretch for Life” class meets from 9–10:30 a.m. every Monday and Wednesday in the Small Gym. The drop-in fee is \$1.00 per class. The format will include a “walk off the pounds video” from 9–9:30 a.m., floor exercises from 9:30–10:00 a.m., and wall exercises from 10–10:30 a.m. If you plan to participate in the floor exercises, we recommend you bring a yoga mat or a towel

PICKLEBALL

The Pickleball program is booming and better than ever. Running through Thursday, May 30th, we will be offering Drop-In Pickleball on Tuesdays and Thursdays from 1—3:00 p.m. We will have six courts available during this time slot. The cost to play is \$2.00 for residents and \$5.00 for non-residents. No advance registration is needed.

Please stop by the Senior Office to pay the drop-in fee.

CUBII CLASSES

During our Cubii class you will burn calories, increase leg strength, and strengthen mobility.

The next series of classes will be **Drop-In** and will be held on Wednesdays at 11:00 a.m. (April 3rd, 10th, 17th, 24th) in the Multi-Purpose Room. The cost is \$1.00 for residents and \$2.00 for non-residents. We will be offering our Cubii's to be used independently Monday thru Friday from 10:00 a.m. to 2:00 p.m. If you would like to enhance your fitness routine all you need to do is give us a call and we will have a Cubii set up for you.

LINE DANCE

Line Dancing is the perfect exercise. It provides the benefit of an aerobic workout along with increasing balance and coordination. Lynn Reiss, who has been teaching for over 30 years, offers drop-in classes on Wednesdays in the Small Gym. Basic Line Dance will run from 1:00–2:00 p.m. and Improved Line Dance will run from 2:00–3:00 p.m. The fee for each class is \$4.00 for residents and \$5.00 for non-residents.

ZUMBA GOLD

Enjoy the Latin rhythms and dance yourself into fitness with Zumba Gold! You'll experience dances such as: meringue, salsa, cumbia, hip-hop, and more. Class is every Thursday from 10—11:00 a.m. The drop in fee is \$6.00 per class. Your first class is FREE!

CHAIR YOGA

Chair yoga is a great way for older adults to get the wonderful health benefits of yoga, while seated in a chair. Our instructor, Kristin, will be offering drop-in Chair Yoga on Fridays. The class will take place in the Multi-Purpose Room from 10—11:00 a.m. Due to the calming nature of this class, the doors will be closed promptly at 10:00 a.m. and no one will be admitted after that time. The drop-in fee is \$4.00 for residents and \$5.00 for non-residents.

Please note: No class on 3/8.

STROKE SUPPORT GROUP

Our Stroke Club is a support group for stroke survivors and their caregivers. We meet every Thursday at 12:30 p.m. for fellowship, games, and snacks.

BLOOD PRESSURE TESTING

Our Program Aide, Al, offers free blood pressure testing every Monday from 9:00 a.m.—Noon. Just stop by the Conference Room during this time to take advantage of this complimentary program.

FITNESS ROOM

When you join the Fitness Center you are required to sign up at the office and complete an orientation. The cost is \$30.00 per year if you are age 55 and over. The current hours are: Monday–Friday, 8:30 a.m.—8:00 p.m. and Saturdays 9:00 a.m.—4:00 p.m.

WALKING FOR FUN & FITNESS

We offer walking in the large gym Monday, Wednesday, and Friday from 9:00 a.m.—Noon. Walking whether leisurely strolling or walking at a heart-pumping accelerated pace, is good for your body and emotions. If you walk between 7,500 and 10,000 each day, you will improve your sleep, decrease hypertension, and reduce your risk of heart attack and stroke.
Please note: No walking on Friday, April 19th.

SENIOR CENTER HAPPENINGS

MEDICARE ASSISTANCE

Do you have basic questions regarding Medicare? If so, a representative from the Michigan Medicare Assistance Program will be here at our Center on the fourth Friday of each month (March 22nd and April 26th) from 10:00 a.m.—4:00 p.m. to answer your Medicare related questions. If you would like to schedule an appointment, please call the Senior Office.

SIT 'N KNIT/CROCHET

Knitters and crocheters love the relaxing time and stories they share while together. If you enjoy either of these crafts, our groups meet on Mondays at 11:00 a.m. If you are just a beginner, we will teach you or if you need a refresher course, we can do that too. Otherwise, simply work on your own project and enjoy the companionship of our group.

POOL ROOM

Our Pool Room is available Monday—Friday from 9:00 a.m. to 3:00 p.m. by appointment only. To make a reservation, call the Senior Center during regular business hours.

COLORING FOR RELAXATION

Did you know that coloring can help you channel your inner artist, de-stress and bring a sense of peace. We will be offering coloring on Tuesday, April 9th at 12:30 p.m. Each participant will be given a packet of coloring pages to work on along with a snack. The cost to participate is \$1.00 for Residents and \$2.00 for Non-Residents.
Please sign up in advance if you plan to join us.

WORDS TO LIVE BY



“Never ignore someone who cares for you because someday you’ll realize you’ve lost a diamond while you were busy collecting stones.”

Unknown



TRAVEL OPPORTUNITIES

CORNWELL'S TURKEYVILLE—SOLD OUT

Date: Thursday, March 21, 2024
Departs: 9:15 a.m. **Returns:** 6:45 p.m.

A LITTLE BIT COUNTRY—NASHVILLE & LOUISVILLE—SOLD OUT

Date: April 21—25, 2024 (Sunday—Thursday)
Departs: TBD **Returns:** TBD

DETROIT TIGERS OUTING

Let's get ready to root, root, root for the Detroit Tigers!!! We will be enjoying America's favorite pastime at Comerica Park on Wednesday, May 29th for a day game vs. the Pittsburgh Pirates. The ticket price is \$30.00 for residents and \$35.00 for non-residents and includes entry into the ballpark along with transportation to the game. The Bianco Tours motor coach will depart from the Center at 12:00 Noon and will return after the game. Tickets go on sale Monday, March 18th for residents and Monday, March 25th for non-residents.

THE HISTORIC WHITNEY/DIAMOND JACK'S RIVER CRUISE—SOLD OUT

Date: Thursday, June 6, 2024
Departs: 9:45 a.m. **Returns:** 4:30 p.m.
Wait list is available.

LET'S SPEND THE AFTERNOON AT IKEA

Date: Wednesday, July 17, 2024
Authority Member: \$10.00 **Non-Member:** \$15.00
Departs: 9:30 a.m. **Returns:** 3:00 p.m.

Trip includes round trip luxury motor coach transportation and free time to shop, dine, and explore the IKEA Store in Canton, MI. The IKEA Concept starts with the idea of providing a range of home furnishing products that are affordable to many people, not just a few. It is achieved by combining function, quality, design, and value – always with sustainability in mind. Please note: This trip involves a lot of walking.

NIAGARA FALLS GETAWAY FEATURING TORONTO, ONTARIO

Date: August 13—15, 2024 (Tuesday—Thursday)
Authority Member: \$690.00 (double occupancy)
Non-Member: \$695.00 (double occupancy)
Departs: TBD **Returns:** TBD

This fabulous summer getaway includes: round trip motor coach transportation, 2 night stay at the Sheraton on the Falls, 2 dinners, duty free shopping, White Oaks Mall, Bata Shoe Museum, St. Lawrence Market, Casa Loma, Queenston Heights Restaurant, and a stunning view of the Niagara Gorge in a Whirlpool Aero Car. A \$20.00 deposit per person can hold your spot for this trip. No cash deposits will be excepted. Detailed flyers are available for pick up at the Senior Office.

Van transportation to the pick up point for day trips is available from S.M.A.R.T. for \$1.00 each way. Call the Senior Office to arrange a ride.

FOR YOUR INFORMATION

DINING SENIOR STYLE

The Senior Nutrition Program is available on weekdays here in the Activity Center. The MCCSA offers warm and delicious lunches which are served Monday through Friday at 11:30 a.m. A suggested cost-share donation is \$3.00. *Please note: No meals will be served at the Senior Center on 3/29.*

SENIOR CENTER HOURS

The Senior Center Office is open Monday—Friday from 8:30 a.m.—4:00 p.m. The Drop-In and Computer Rooms are available Monday through Friday from 9:00 a.m.—Noon, unless posted otherwise. Please be advised that there will be no coffee or cookies available during this time. The Pool Room is open for weekdays from 9:00 a.m.—3:00 p.m. by appointment.

DID YOU KNOW...

We have a revolving Library in our Drop-In Room. There are two book shelves loaded with paperback books for you to take home to read and bring back at your leisure. If you have any books that you would like to donate, we will accept them during regular business hours.

Please note: We do not accept any hard cover books.

Puzzles are also available. We currently have a large amount of puzzles in our pantry that we will also lend out to anyone who would like to borrow them. They range from 300 pieces up to 1000 pieces. Stop by the Senior Office if you would like to peruse our stash!

For all the Knitters and Crocheters we have something for you as well. We have a large collection of knitting and crocheting needles which can be borrowed from our Office. If you are working on a new project and need a specific size needle, check with us first, before you go out and purchase it.

SENIOR VAN TRANSPORTATION

Senior Van Transportation is available Monday—Friday from 8:30 a.m. to 3:30 p.m. The dispatcher will make reservations for Eastpointe and Roseville residents, on a first come, first serve basis. Rides must be scheduled in advance. The fee is \$1.00 per way. Vans will travel from 8 Mile to 15 Mile Roads and Jefferson to Hoover. For complete details, please contact the Senior Van Transportation line at 586-445-5482, Monday—Friday, 8:30 a.m. to 3:00 p.m.

NEWSLETTER HOME DELIVERY

To receive a copy of the Recreation Authority Senior Newsletter by mail, fill out the form below, and mail it with a check or money order payable to: R.A.R.E. You will receive 12 bi-monthly issues for \$8.00. Mail this form with your payment to:
Recreation Authority Senior Center, 18185 Sycamore, Roseville, MI 48066.

NEWSLETTER SUBSCRIPTION

Name: _____

Address: _____

City: _____ State: _____ Zip: _____

Phone: _____ Birthdate: _____

MARCH 2024 – SENIOR ACTIVITIES

Monday	Tuesday	Wednesday	Thursday	Friday
FITNESS ROOM HOURS Monday-Friday 8:30am – 8:00pm Saturday 9:00am – 4:00pm	DROP IN/COMPUTER ROOM HOURS Monday-Friday 9:00am – Noon	POOL ROOM HOURS Monday-Friday 9:00am – 3:00pm by appointment		¹ Walking 9am-Noon Chair Yoga 10am Wii Bowling 10am Euchre 1-3pm
⁴ Stretch for Life 9-10:30am Walking 9am-Noon Blood Pressure Testing 9am-Noon Sit 'n Knit 11am Bid Whist 1pm	⁵ Rummy 12:30-3pm Open Pickleball 1-3pm	⁶ Stretch for Life 9-10:30am Walking 9am-Noon Dominoes 10am Euchre 1-3pm Line Dance 1-3pm	⁷ Tech Help for Seniors 10-11am Zumba Gold 10am Stroke Club 12:30pm Open Pickleball 1-3pm	⁸ Walking 9am-Noon NO Chair Yoga Wii Bowling 10am Euchre 1-3pm
¹¹ Stretch for Life 9-10:30am Walking 9am-Noon Blood Pressure Testing 9am-Noon Sit 'n Knit 11am Bid Whist 1pm	¹² Rummy 12:30-3pm Open Pickleball 1-3pm	¹³ Stretch for Life 9-10:30am Walking 9am-Noon Dominoes 10am Euchre 1-3pm Line Dance 1-3pm	¹⁴ "Luck of the Irish" Breakfast 9-10:30am Zumba Gold 10am Stroke Club 12:30pm Open Pickleball 1-3pm	¹⁵ Walking 9am-Noon Chair Yoga 10am Wii Bowling 10am Euchre 1-3pm
¹⁸ Stretch for Life 9-10:30am Walking 9am-Noon Blood Pressure Testing 9am-Noon Sit 'n Knit 11am Bid Whist 1pm	¹⁹ Rummy 12:30-3pm Open Pickleball 1-3pm	²⁰ Stretch for Life 9-10:30am Walking 9am-Noon Dominoes 10am Euchre 1-3pm Line Dance 1-3pm	²¹ Cornwell's Turkeyville Trip Departs 9:15am Zumba Gold 10am Stroke Club 12:30pm Open Pickleball 1-3pm	²² Walking 9am-Noon MMAP 10am-4pm Chair Yoga 10am Wii Bowling 10am Euchre 1-3pm
²⁵ Stretch for Life 9-10:30am Walking 9am-Noon Blood Pressure Testing 9am-Noon Sit 'n Knit 11am Bid Whist 1pm	²⁶ Tea Talk 10am Rummy 12:30-3pm Open Pickleball 1-3pm	²⁷ Stretch for Life 9-10:30am Walking 9am-Noon Dominoes 10am Girl Scout Cookie Sale 11am -1pm Euchre 1-3pm Line Dance 1-3pm	²⁸ Zumba Gold 10am Stroke Club 12:30pm Open Pickleball 1-3pm	²⁹ GOOD FRIDAY  SENIOR CENTER CLOSED

APRIL 2024 – SENIOR ACTIVITIES

Monday	Tuesday	Wednesday	Thursday	Friday
<p>1</p> <p>Stretch for Life 9-10:30am</p> <p>Walking 9am-Noon</p> <p>Blood Pressure Testing 9am-Noon</p> <p>Sit 'n Knit 11am</p> <p>Bid Whist 1pm</p>	<p>2</p> <p>Rummy 12:30-3pm</p> <p>Open Pickleball 1-3pm</p>	<p>3</p> <p>Stretch for Life 9-10:30am</p> <p>Walking 9am-Noon</p> <p>Dominoes 10am</p> <p>Cubii Class 11am</p> <p>Euchre 1-3pm</p> <p>Line Dance 1-3pm</p>	<p>4</p> <p>Tech Help for Seniors 10-11am</p> <p>Zumba Gold 10am</p> <p>Stroke Club 12:30pm</p> <p>Open Pickleball 1-3pm</p>	<p>5</p> <p>Walking 9am-Noon</p> <p>Chair Yoga 10am</p> <p>Wii Bowling 10am</p> <p>Euchre 1-3pm</p>
<p>8</p> <p>Stretch for Life 9-10:30am</p> <p>Walking 9am-Noon</p> <p>Blood Pressure Testing 9am-Noon</p> <p>Sit 'n Knit 11am</p> <p>Bid Whist 1pm</p>	<p>9</p> <p>Coloring 12:30pm</p> <p>Rummy 12:30-3pm</p> <p>Open Pickleball 1-3pm</p>	<p>10</p> <p>Stretch for Life 9-10:30am</p> <p>Smoothie Café 9-10am</p> <p>Walking 9am-Noon</p> <p>Dominoes 10am</p> <p>Cubii Class 11am</p> <p>Euchre 1-3pm</p> <p>Line Dance 1-3pm</p>	<p>11</p> <p>Zumba Gold 10am</p> <p>Stroke Club 12:30pm</p> <p>Open Pickleball 1-3pm</p>	<p>12</p> <p>Walking 9am-Noon</p> <p>Chair Yoga 10am</p> <p>Wii Bowling 10am</p> <p>Euchre 1-3pm</p>
<p>15</p> <p>Stretch for Life 9-10:30am</p> <p>Walking 9am-Noon</p> <p>Blood Pressure Testing 9am-Noon</p> <p>Sit 'n Knit 11am</p> <p>Bid Whist 1pm</p>	<p>16</p> <p>Rummy 12:30-3pm</p> <p>Open Pickleball 1-3pm</p>	<p>17</p> <p>Stretch for Life 9-10:30am</p> <p>Walking 9am-Noon</p> <p>Dominoes 10am</p> <p>Cubii Class 11am</p> <p>Euchre 1-3pm</p> <p>Line Dance 1-3pm</p>	<p>18</p> <p>Zumba Gold 10am</p> <p>Stroke Club 12:30pm</p> <p>Open Pickleball 1-3pm</p>	<p>19</p> <p>NO Walking</p> <p>Chair Yoga 10am</p> <p>Wii Bowling 10am</p> <p>Spring Painting with Al 11am - 1pm</p> <p>Euchre 1-3pm</p>
<p>22</p> <p>Stretch for Life 9-10:30am</p> <p>Walking 9am-Noon</p> <p>Blood Pressure Testing 9am-Noon</p> <p>Sit 'n Knit 11am</p> <p>Bid Whist 1pm</p>	<p>23</p> <p>Rummy 12:30-3pm</p> <p>Open Pickleball 1-3pm</p> <p>Tea Talk 1pm</p>	<p>24</p> <p>Stretch for Life 9-10:30am</p> <p>Walking 9am-Noon</p> <p>Dominoes 10am</p> <p>Cubii Class 11am</p> <p>Euchre 1-3pm</p> <p>Line Dance 1-3pm</p>	<p>25</p> <p>Zumba Gold 10am</p> <p>Stroke Club 12:30pm</p> <p>Open Pickleball 1-3pm</p>	<p>26</p> <p>Walking 9am-Noon</p> <p>MMA 10am-4pm</p> <p>Chair Yoga 10am</p> <p>Wii Bowling 10am</p> <p>Euchre 1-3pm</p>
<p>29</p> <p>Stretch for Life 9-10:30am</p> <p>Walking 9am-Noon</p> <p>Blood Pressure Testing 9am-Noon</p> <p>Sit 'n Knit 11am</p> <p>Bid Whist 1pm</p>	<p>30</p> <p>Spring Bingo 9-11am</p> <p>Rummy 12:30-3pm</p> <p>Open Pickleball 1-3pm</p>	<p>FITNESS ROOM HOURS</p> <p>Monday-Friday 8:30am - 8:00pm</p> <p>Saturday 9:00am - 4:00pm</p>	<p>DROP IN/COMPUTER ROOM HOURS</p> <p>Monday-Friday 9:00am - Noon</p>	<p>POOL ROOM HOURS</p> <p>Monday-Friday 9:00am - 3:00pm by appointment</p>

Eastpointe, Roseville to revamp parks master plan

Cities will seek resident input throughout 2024



A resident writes on a park poster at the RARE Center in Roseville. (PHOTO BY TONY LIPINSKI)

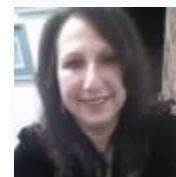

By [SUSAN](#)

[SMILEY](#) | ssmiley@medianewsgroup.com | Macomb Daily

PUBLISHED: March 10, 2024 at 8:02 a.m. | UPDATED: March 10, 2024 at 8:03 a.m.

For the next seven weeks, residents of Eastpointe and Roseville will have an opportunity to share ideas for park improvements.

The Recreation Authority of Roseville and Eastpointe and the cities of Eastpointe and Roseville are preparing to revise their parks and recreation master plans and are seeking input from residents regarding park improvements and amenities.

Through April 28, there will be map posters of city parks displayed at the RARE Center, Eastpointe City Hall and Roseville City Hall. Residents can write on the posters and highlight existing amenities they enjoy in each individual park as well as make suggestions for improvements.

“It is really important that we have updated Parks and Recreation master plans so that we can apply for state and federal grants,” said RARE Executive Director Tony Lipinski.

Parks and Recreation Master Plans are updated every five years and submitted to the Michigan Department of Natural Resources. The new plan must be submitted by Feb. 1, 2025.

“We really rely on grant funding for many park improvements,” said Eastpointe Economic Development Director Ian McCain. “We are hoping to get a lot of input from residents and anyone who uses our parks,”

Continue watching Warren seeks to hasten response to zoning violations after the ad

McCain said beginning June 1 there will be an online survey that can be accessed through a QR code as well as public hearings where residents can share their thoughts on parks. The plan is to utilize multiple methods to gather information and construct a parks and recreation master plan that addresses the needs of park patrons.

“The most popular requests are pools, splash pads, and walking paths,” said Lipinski. “There are also requests for upgraded play structures.”

Special needs playscapes and park equipment is a popular request and something McCain hopes to be able to add to more parks.

“In general, a lot of residents are asking for existing infrastructure to be upgraded,” said McCain. “One of the projects we would like to initiate is connecting the parks with walking paths or way finding signs.”

McCain said connecting the parks in such a way would encourage people to explore different city parks and increase awareness of existing park amenities.

“A lot of people don’t know that we have a disc golf course at Spindler Park,” McCain said.

Lipinski said he knows parks are extremely important to residents and encourages everyone to come and look at the park posters and give input.

“The input we get over this year will help guide our future decisions,” said Lipinski.

Eastpointe, Roseville resident input sought for Joint Parks and Recreation Master Plan



Rachel Walls, of Eastpointe, visits the Recreation Authority of Roseville and Eastpointe in Roseville March 7 and writes down her suggestions for ways to improve local parks as the cities and authority create a five-year recreation master plan. Walls suggested a splash pad for Kennedy Park in Eastpointe. Photos by Patricia O'Blenes

By: [Maria Allard](#) | [Roseville-Eastpointe Eastsider](#) | Published March 12, 2024

EASTPOINTE/ROSEVILLE — Officials are in the process of updating the Recreation Authority of Roseville and Eastpointe's Joint Parks and Recreation Master Plan.

The joint plan helps upgrade the cities' parks, recreation amenities, programs and services. Officials from both cities are seeking input from the residents on the five-year master plan. RARE currently has a master plan on file from 2020.

"This is just updating it," RARE Executive Director Tony Lipinski said.

Lipinski is working with officials from Roseville and Eastpointe on the project, and community input is an important part of the process. The feedback is used to help guide decisions and to better understand residents' needs and desires. From there, city employees apply to the state for various grants to fund the updates.

To help with the process, city officials have displayed large maps of the cities' parks and asked residents to write what they like about that particular park, what they don't like, and what they would like to see in the future.

The maps are up in the lobbies of the RARE building, located at 18185 Sycamore St. in Roseville; Roseville City Hall, located at 29777 Gratiot Ave.; and Eastpointe City Hall, located at 23200 Gratiot Ave.

Residents are encouraged to write down their ideas in the spaces provided. The completion of the plan will allow both cities and RARE to remain eligible for state and federal agency grant funding. The maps will remain up until April 28.



Recreation Authority of Roseville and Eastpointe Executive Director Tony Lipinski encourages residents to stop by the RARE building or the lobbies of the Eastpointe and Roseville city halls to offer their suggestions for the cities' five-year Joint Parks and Recreation Master Plan. Maps of the parks and spaces to write suggestions are posted in all three locations.

In January, officials from both cities met to begin discussion on the five-year joint master plan. At that time, the consulting firm Spalding DeDecker — based in Detroit — was contracted to provide professional planning services for the five-year joint recreation master plan.

“We responded to the Request for Proposals released in December 2023, excited to work with the administration, staff, and citizens of RARE, Eastpointe, and Roseville to create a long-term and sustainable vision for their parks,” Spalding DeDecker Planning Manager Cassi Meitl said via email. “We are urban, community, and recreation planners, landscape architects, and civil engineers passionate about helping communities succeed.”

Once all the feedback from residents is collected, Spalding DeDecker will combine and summarize the input, and then the firm will review the suggestions with RARE, Eastpointe and Roseville representatives.

“We might use the ideas as a basis for public input sessions held later this year and they will be considered as each organization develops goals, objectives, and the action plan for the next five years and beyond,” Meitl said. “The suggestions will also be included in the report as part of the community input summary.”

There are eight parks in Eastpointe: Spindler, Kennedy, Goetz, Shamrock, Roxana, Fairlane, Rein and Memorial; and eight in Roseville: Huron, Veterans Memorial, Dooley, Rotary, Macomb Gardens, Packard, Kiwanis and Lions.

A handful of residents have already made several recommendations. Splash pads, walking paths and pools seem to be the most popular suggestions thus far. Other requests include restrooms, additional parking spots, pickleball courts, new playground equipment, basketball courts and new pavilions.

At Kennedy Park, for instance, someone recommended that the hockey rink be removed. Another resident would like to see the preschool program return to Spindler Park.

Public hearings on the master plan will be held at RARE board meetings and city council meetings later in the year. Notices will be posted for these public hearings. Residents should also look for notifications about a public opinion survey, accessible via QR code, in June, July and August.

“Once the plan is done and submitted to the state, then we’re eligible to apply for grants,” Lipinski said. “We’re hopeful (to receive grants), and that’s why we have to prioritize the projects.”

RARE does not maintain the parks in either city, so each city will have to apply for its own grants. To be eligible for various state grants, a community must either have an approved five-year plan on file with the Michigan Department of Natural Resources in the MiGrants online system by Feb. 1 of the year it intends to apply, or submit a capital improvement plan with its application.

Grant to make a splash at city park



Eastpointe received a \$1.5 million grant to help build a water feature at Kennedy Park. SUSAN SMILEY — THE MACOMB DAILY

BY SUSAN SMILEY

[SSMILEY@MEDIANEWSGROUP.COM](mailto:ssmiley@medianewsgroup.com)

Eastpointe residents and park patrons can look forward to a little more fun in the sun after the city received a \$1.5 million Community Center Grant from the Michigan Department of Labor and Economic Opportunity.

Eastpointe plans to use the funding to create a splash pad at Kennedy Park. The new water feature will be added near the area where the city pool was formerly located, according to city Economic Development Director Ian McCain.

“We will have a new outdoor aquatic asset, which is something we have not had since 2012 when the pool was removed from the northern end of Kennedy Park,” said McCain. “We are in the initial phases of design and the project must be completed by October 2026.”

Eastpointe requested \$2.4 million for the project on the grant application and received \$1.5 million, but McCain said that will still allow the city to create a solid aquatic feature that will fill a need for park enthusiasts.

Roseville is also in the process of adding a water asset and McCain said the cities are coordinating with the goal of putting different features at each location.

“It will be nice for people to have two options,” said McCain. “This will be really, really cool for both of the communities.

“It is a very solid and exciting project.”

Roseville and Eastpointe have a combined recreation department through the Recreational Authority of Roseville and Eastpointe (RARE). Eastpointe had previously applied for a Spark Grant through the Department of Natural Resources for a similar project at Kennedy Park but did not receive it.

McCain said additional improvements are planned for Kennedy Park including a walking path with fitness stations and an additional pavilion.

RARE and the cities of Eastpointe and Roseville are currently seeking input from residents regarding their parks and recreation master plans and invite residents to share ideas for new park amenities by visiting the RARE building, Eastpointe or Roseville city hall and writing suggestions on the park maps posted at each location.