THE VILLAGE OF TINLEY PARK

Cook County, Illinois

Will County, Illinois

**RESOLUTION
NO. 2023-R-002**

**A RESOLUTION APPROVING A PURCHASE BETWEEN THE VILLAGE OF TINLEY
PARK AND SABRE INDUSTRIES FOR A 110' SABRE MONOPOLE FOR POST #20
(LOYOLA) LIFT STATION IN THE AMOUNT OF \$45,500**

**MICHAEL W. GLOTZ, PRESIDENT
NANCY M. O'CONNOR, VILLAGE CLERK**

**WILLIAM P. BRADY
WILLIAM A. BRENNAN
DIANE M. GALANTE
DENNIS P. MAHONEY
MICHAEL G. MUELLER
COLLEEN M. SULLIVAN
Board of Trustees**

RESOLUTION NO. 2023-R-002

A RESOLUTION APPROVING A PURCHASE BETWEEN THE VILLAGE OF TINLEY PARK AND SABRE INDUSTRIES FOR A 110' SABRE MONOPOLE FOR POST #20 (LOYOLA) LIFT STATION IN THE AMOUNT OF \$45,500

WHEREAS, the Village of Tinley Park, Cook and Will Counties, Illinois, is a Home Rule Unit pursuant to the Illinois Constitution of 1970; and

WHEREAS, the Corporate Authorities of the Village of Tinley Park, Cook and Will Counties, Illinois, have considered entering into an Agreement with Sabre Industries, a true and correct copy of such Agreement being attached hereto and made a part hereof as **EXHIBIT 1**; and

WHEREAS, the Corporate Authorities of the Village of Tinley Park, Cook and Will Counties, Illinois, have determined that it is in the best interests of said Village of Tinley Park that said Agreement be entered into by the Village of Tinley Park;

NOW, THEREFORE, Be It Resolved by the President and Board of Trustees of the Village of Tinley Park, Cook and Will Counties, Illinois, as follows:

Section 1: The Preambles hereto are hereby made a part of, and operative provisions of, this Resolution as fully as if completely repeated at length herein.

Section 2: That this President and Board of Trustees of the Village of Tinley Park hereby find that it is in the best interests of the Village of Tinley Park and its residents that the aforesaid "/Agreement" be entered into and executed by said Village of Tinley Park, with said Agreement to be substantially in the form attached hereto and made a part hereof as **EXHIBIT 1**.

Section 3: That the President and Clerk of the Village of Tinley Park, Cook and Will Counties, Illinois are hereby authorized to execute for and on behalf of said Village of Tinley Park the aforesaid Agreement.

Section 4: That this Resolution shall take effect from and after its adoption and approval.

ADOPTED this 17th day of January 2023, by the Corporate Authorities of the Village of Tinley Park on a roll call vote as follows:

AYES: Brady, Brennan, Galante, Mahoney, mueller, Sullivan

NAYS: None

ABSENT: None

APPROVED this 17th day of January 2023, by the President of the Village of Tinley Park.

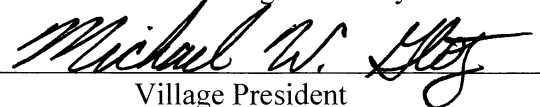
Village President

ATTEST:

Village Clerk

EXHIBIT 1

Purchase Order for 110' monopole with Sabre Industries



December 29, 2022

VILLAGE OF TINLEY PARK

Attn: John Urbanski

Dear John:

Per your recent request, please find following our revised quotation for a 110' Sabre Monopole.

If you have any questions or require further information, please feel free to contact me at (712) 389-2781.

Sincerely,

SABRE INDUSTRIES

Ray Vernon

Ray Vernon

Northeast Regional Sales Manager

Enclosure: Per Above

RFV: kl



PROPOSAL

Prepared for: VILLAGE OF TINLEY PARK

Proposal No.: 23-3515-RFV-R1

Date: 12/29/2022

Page 1 of 3

Reference: 110' Monopole/Tinley Park, IL

Freight: Origin

Attn: John Urbanski

SABRE MONOPOLE

Quantity of one (1) Sabre Monopole. The monopole has an overall height of 110'. The overall height of this monopole includes the foundation projection.

The monopole will be eighteen-sided and tapered in design with a top diameter of 12" and a base diameter of 27.35".

See the tower profile included in this proposal for the design parameters.

The monopole will be designed to support the following equipment:

	ANTENNA MODEL NUMBER (QTY)	RADOME		ELEVATION C.O.R.	TX. LINE SIZE & TYPE	FREQUENCY	AZIMUTH TO NORTH	ANTENNA MOUNT	MOUNT PROVIDED	
		YES	NO						YES	NO
1	(1) DB224		X	110' @ Base	(1) LMR	N/A	Unknown	One (1) 6' Sidearm with Collar Mount		X
2	(1) DB224		X	90' @ Base	(1) LMR	N/A	Unknown	One (1) 6' Sidearm with Collar Mount		X
3	(1) DB224		X	70' @ Base	(1) LMR-	N/A	Unknown	One (1) 6' Sidearm with Collar Mount		X
4	(1) 3' Solid Dish w/ Radome	X		70'	(1) CAT 6	11 GHz	76°	One (1) Pipe Mount (up to 6' Dish) with Collar Mount		X
5	(1) DB404		X	60' @ Base	(1) LMR-	N/A	Unknown	One (1) 3' Sidearm with Collar Mount		X

ITEM 1 MONOPOLE MATERIALS\$ 32,056.00

Materials to be provided include:

Complete monopole steel and hardware

Step Bolts

Five (5) 6" x 12" access ports with J hooks (see notes)

Three (3) 10.5" x 25.5" access ports (see notes)

150' Safety Climb without harness

Waveguide Bridge 2-Leg 2' x 10' (13' Direct Burial) with three (3) 1 level trapeze kits

MONOPOLE FREIGHT TO COOK COUNTY, IL.....\$ 3,158.00

ANCHOR BOLT FREIGHT TO COOK COUNTY, IL\$ 324.00



PROPOSAL

Prepared for: VILLAGE OF TINLEY PARK

Proposal No.: 23-3515-RFV-R1

Date: 12/29/2022 Page 2 of 3

Reference: 110' Monopole/Tinley Park, IL

Attn: John Urbanski

Freight: Origin

OPTIONS:	Anchor bolts and templates	\$ 1,264.00
	6' Sidearm with Collar Mount @ the 90' elevation	\$ 2,068.00
	Pipe Mount (up to 6' Dish) with Collar Mount @ the 70' elevation	\$ 899.00
	3' Sidearm with Collar Mount @ the 60' elevation	\$ 1,941.00
	TIA standard grounding kit (each)	\$ 180.00
	8' x 5/8" lightning rod copper clad and stiffener (each)	\$ 48.00
	S.E. Certified Profile Drawings	\$ 500.00
	S.E. Certified Foundation Design	\$ 500.00
	Final Erection Drawings	\$ 2,500.00

* With the purchase of options additional freight charges may be incurred.

NOTES: Terms will be reviewed upon receipt of order.

Wind induced vibrations, such as vortex shedding and harmonic oscillation/resonance, of structures of all types due to unpredictable interaction with wind and surrounding structures, exposure and terrain rarely occur. The owner's maintenance program should include observations for vibration and any resulting loosening of connecting hardware or damage to the structure. The Sabre warranty specifically excludes failure due to fatigue or similar phenomena as a result of the aforementioned behavior.

This quotation is based on ANSI/TIA-222-H and Customer provided specifications. Any information not provided by ANSI/TIA-222-H or the Customer has not been considered.

Foundation and anchor bolt designs are based strictly on ANSI/TIA-222-H. Any additional requirements may result in increased foundation size and price increases.

Dimensional information is preliminary only; it may change based on final engineering.

All Sabre mounts are designed in accordance with antenna specifications. If different pipe size is required at time of order, additional costs may be incurred.

Cable type safety climbing device provided does not include harness.

Sabre's standard access port size is 6" x 12". If access ports other than as specified in this proposal are required, additional costs may be incurred.

Quantity and size of ports considered as shown on profile. Elevations and azimuths must be specified at the time of order.

Freight charges quoted are for provided materials only. Additional freight charges may be incurred with the order of additional items.

All antennas, radios, electrical equipment, transmission lines, jumpers, ground kits, hangers, hardware, etc are to be provided and installed by others unless noted otherwise.



PROPOSAL

Prepared for: VILLAGE OF TINLEY PARK

Proposal No.: 23-3515-RFV-R1

Date: 12/29/2022

Page 3 of 3

Reference: 110' Monopole/Tinley Park, IL

Attn: John Urbanski

Freight: Origin

All monopole materials will be hot dip galvanized as outlined in ASTM A-123.

This proposal does not include any sales, use, excise, contractors or any other taxes not specifically detailed in this proposal.

Optional items do not include installation prices.

The permit package includes a profile drawing of the structure with member sizes; descriptive notes; structural calculations; a table of supported equipment; and a foundation sketch and calculations (if applicable).

Storage charges of \$350.00 per month may apply starting sixty (60) days after original scheduled ship date.

Due to material and freight price fluctuations, Sabre reserves the right to review all material and freight pricing prior to accepting any order. Any structure order placed on hold is subject to a price review at the time of its release from hold status.

Pricing is subject to review at the time of order. Additional costs may be applied at that time.

Title, ownership, risk of loss, risk of material obsolescence and risk of material market value decline shall pass to the Customer upon invoicing or shipment to Customer, whichever occurs earlier in time.

Delivery will be approximately 4 to 6 weeks after receipt of required information and contingent upon backlog at the time of order.

=====

This proposal is based on the terms and conditions proposed above including the attached standard terms and conditions and is subject to our review and final acceptance of your order. No other terms are valid unless signed by an authorized officer of Sabre Industries.

=====

Submitted By: Sabre Industries

Ray Vernon

Ray Vernon

Northeast Regional Sales Manager

Acceptance of Customer:

Please enter our order for the above items
in accordance with this proposal.

Signature

Michael W. Glotz

Name (print) Michael W. Glotz

Village

Title President

Date January 17, 2023

Purchase Order No. _____

SIZES ARE PRELIMINARY AND MAY CHANGE UPON FINAL DESIGN									
Length (ft)	53'-3"	50'-9"	10'-0"	18	3'-0"	12"	12.7"	13.5"	393
Number Of Sides									
Lap Splice (ft)									
Top Diameter (in)	19.35"								
Bottom Diameter (in)	27.35"								
Taper (in/ft)		0.15							
Grade		A572-55							
Weight (lbs)	3969								
Overall Steel Height (ft)		2488							
									109

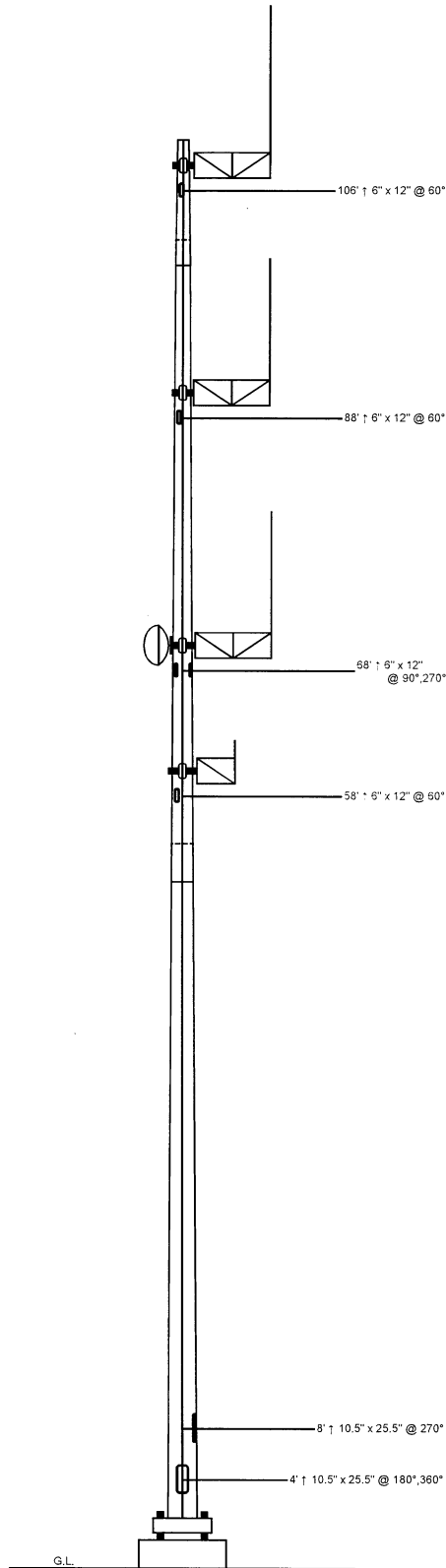

Designed Appurtenance Loading

Elev	Description	Tx-Line
120.62	(1) DB224	(1) LMR 600
108	6ft Sidearm	
100.62	(1) DB224	(1) LMR 600
90	6ft Sidearm	
80.62	(1) DB224	(1) LMR-400
70	6ft Sidearm	
70	(1) Dish Mount (Monopole Only) - Pipe Mount (up to 6' Dish)	
70	(1) 3' Solid Dish w/ Radome	(1) CAT 6
62.5	(1) DB404	(1) LMR-400
60	3ft Sidearm	

Design Criteria - ANSI/TIA-222-H

Wind Speed (No Ice)	114 mph
Wind Speed (Ice)	40 mph
Design Ice Thickness	1.50 in
Risk Category	III
Exposure Category	C
Topographic Factor Procedure	Method 1 (Simplified)
Topographic Category	1
Ground Elevation	729 ft
Seismic Importance Factor, I _e	1.25
0.2-sec Spectral Response, S _s	0.13 g
1-sec Spectral Response, S ₁	0.068 g
Site Class	D (DEFAULT)
Seismic Design Category	B
Basic Seismic Force-Resisting System	Telecommunication Tower (Pole: Steel)

Limit State Load Combination Reactions

Load Combination	Axial (kips)	Shear (kips)	Moment (ft-k)	Deflection (ft)	Sway (deg)
1.2 D + 1.0 W _o	9.9	6.94	475.28	6.32	5.45
0.9 D + 1.0 W _o	7.42	6.94	468.84	6.2	5.34
1.2 D + 1.0 D _i + 1.0 W _i	17.2	2.19	166.03	2.34	2.06
1.2 D + 1.0 E _v + 1.0 E _h	10.53	0.29	25.41	0.37	0.32
0.9 D - 1.0 E _v + 1.0 E _h	7.48	0.29	24.97	0.36	0.32
1.0 D + 1.0 W _o (Service @ 30 mph)	8.25	1.72	117.08	1.56	1.34

Base Plate Dimensions

Shape	Diameter	Thickness	Bolt Circle	Bolt Qty	Bolt Diameter
Round	33.5"	1"	31"	14	1"

Material List

Display	Value
A	2' - 0"

Notes

- 1) Antenna Feed Lines Run Inside Pole
- 2) All dimensions are above ground level, unless otherwise specified.
- 3) Weights shown are estimates. Final weights may vary.
- 4) Full Height Step Bolts
- 5) This tower design and, if applicable, the foundation design(s) shown on the following page(s) also meet or exceed the requirements of the 2018 International Building Code.



Sabre Industries
7101 Southbridge Drive
P.O. Box 658
Sioux City, IA 51102-0658
Phone: (712) 258-6690
Fax: (712) 279-0814

Information contained herein is the sole property of Sabre Communications Corporation, constitutes a trade secret as defined by Iowa Code Ch. 550 and shall not be reproduced, copied or used in whole or part for any purpose whatsoever without the prior written consent of Sabre Communications Corporation.

Quote: **23-3515-RFV-R1**

Customer: **VILLAGE OF TINLEY PARK**

Site Name: **Tinley Park, IL**

Description: **110' Monopole**

Date: **12/29/2022** By: **KJL** Page: **1**

Customer: VILLAGE OF TINLEY PARK

Site: Tinley Park, IL

110' Monopole

PRELIMINARY -NOT FOR CONSTRUCTION-

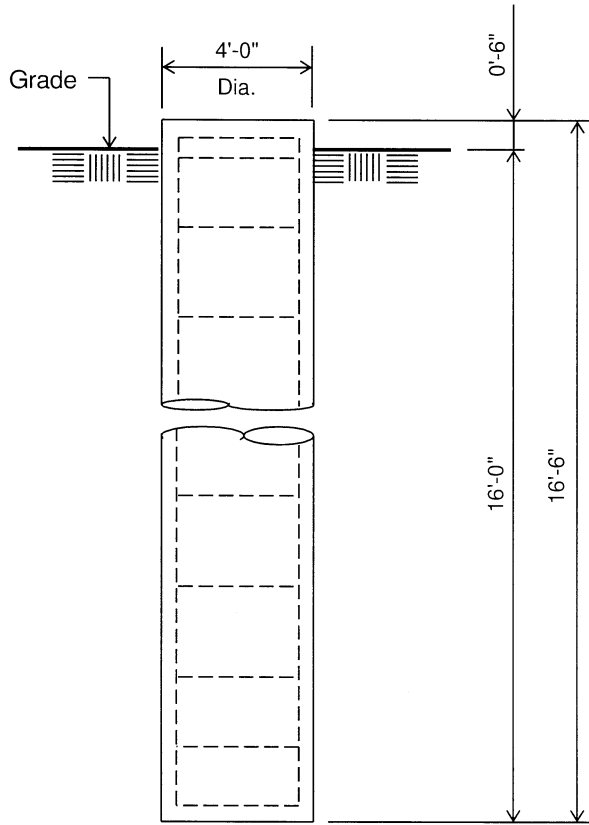

ELEVATION VIEW

(7.68 Cu. Yds.)

(1 REQUIRED; NOT TO SCALE)

Notes:

- 1) Concrete shall have a minimum 28-day compressive strength of 4,500 psi, in accordance with ACI 318-14.
- 2) Rebar to conform to ASTM specification A615 Grade 60.
- 3) All rebar to have a minimum of 3" concrete cover.
- 4) All exposed concrete corners to be chamfered 3/4".
- 5) The foundation design is based on presumptive clay soil as defined in ANSI/TIA-222-H-2017. It is recommended that a soil analysis of the site be performed to verify the soil parameters used in the design.
- 6) The bottom anchor bolt template shall be positioned as closely as possible to the bottom of the anchor bolts.

Rebar Schedule for Pier

Pier	(12) #10 vertical rebar w/ #5 ties, (2) within top 5" of pier, then 12" C/C
------	---

Customer: VILLAGE OF TINLEY PARK

Site: Tinley Park, IL

110' Monopole

PRELIMINARY -NOT FOR CONSTRUCTION-

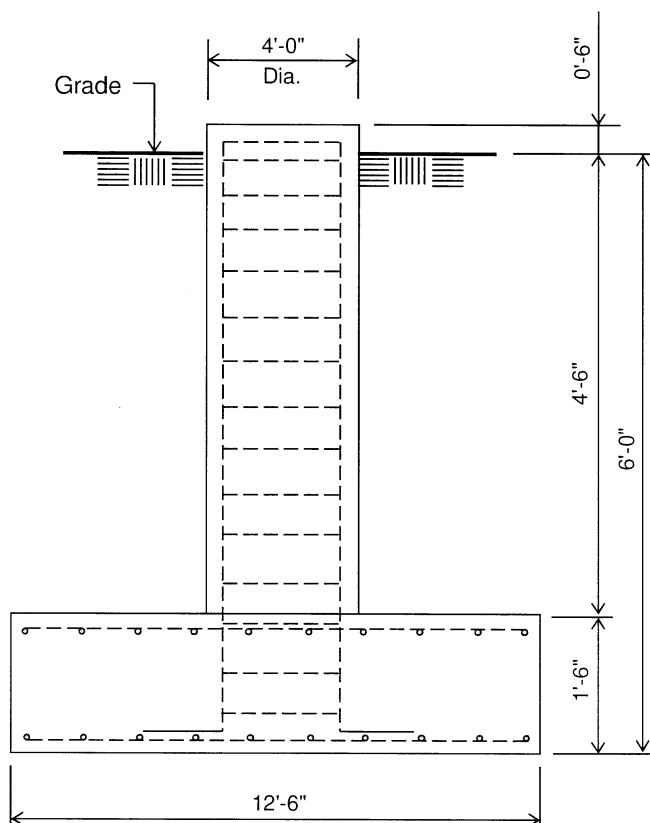

ELEVATION VIEW

(11.01 Cu. Yds.)

(1 REQUIRED; NOT TO SCALE)

Notes:

- 1) Concrete shall have a minimum 28-day compressive strength of 4,500 psi, in accordance with ACI 318-14.
- 2) Rebar to conform to ASTM specification A615 Grade 60.
- 3) All rebar to have a minimum of 3" concrete cover.
- 4) All exposed concrete corners to be chamfered 3/4".
- 5) The foundation design is based on presumptive clay soil as defined in ANSI/TIA-222-H-2017. It is recommended that a soil analysis of the site be performed to verify the soil parameters used in the design.
- 6) 4.5 ft of soil cover is required over the entire area of the foundation slab.
- 7) The bottom anchor bolt template shall be positioned as closely as possible to the bottom of the anchor bolts.

Rebar Schedule for Pad and Pier

Pier	(18) #7 vertical rebar w/ hooks at bottom w/ #5 ties, (2) within top 5" of pier, then 4" C/C
Pad	(13) #5 horizontal rebar evenly spaced each way top and bottom (52 total)

**SABRE COMMUNICATIONS CORPORATION
TOWERS, ACCESSORIES AND MODIFICATION MATERIALS
STANDARD TERMS AND CONDITIONS**

1. **OVERVIEW:** The written offer to the customer named ("**Customer**") in the written proposal ("**Proposal**") by Sabre Communications Corporation ("**Sabre**") that describes the products ("**Products**") and/or Services ("**Services**") to be provided by Sabre, the prices for the same, the anticipated delivery or commencement date and such additional information as may be included in the Proposal are made subject exclusively to these standard terms and conditions ("**Standard Terms and Conditions**") stated herein and are valid for acceptance by Customer in writing within thirty (30) days of the date of the Proposal. All prices and clerical errors are subject to change and/or correction without notice. The Products to be furnished and/or Services to be accomplished as a result of the Proposal are limited strictly to the Products and/or Services outlined in the Proposal. **CUSTOMER'S SUBMISSION OF A PURCHASE ORDER OR OTHER SIMILAR DOCUMENT IN RESPONSE TO THE PROPOSAL IS CONCLUSIVE ASSENT TO AND ACCEPTANCE OF THESE STANDARD TERMS AND CONDITIONS UNLESS SPECIFIC TERMS ARE OBJECTED TO IN WRITING BY CUSTOMER AND ACCEPTED IN WRITING BY SABRE.** The provisions of the Proposal and these Standard Terms and Conditions shall constitute the entire contract and agreement between Customer and Sabre ("**Agreement**"). Acceptance of this bid through a purchase order or otherwise is limited to the terms and conditions stated herein unless both parties expressly agree otherwise in a writing signed by both parties.
2. **PAYMENT:** If Sabre extends credit to Customer, payment is due net thirty (30) days from the date of the invoice. Invoices for towers shall be issued upon the completion of fabrication regardless of whether Products have been shipped. Unless Customer shall have provided Sabre with a valid and effective tax exemption certificate or satisfactory evidence of the same, all federal, state and local taxes (other than those based upon Sabre's net income) imposed upon the Products or Services performed hereunder shall be paid by Customer. Time is of the essence with respect to payments to Sabre. Past due amounts are subject to an interest charge of the lower of one and one-half per cent (1-1/2%) per month or the highest rate permitted by law plus all reasonable fees and expenses of collection. Payment to Sabre is not contingent upon Customer having received payment from any other party.
3. **DELIVERY:** All Products are delivered F.O.B. Sabre's facility upon completion of fabrication. Title, ownership, risk of loss, risk of material obsolescence as well as risk of material market value decline shall pass to the Customer upon invoicing or shipment to Customer, whichever occurs earlier in time; provided, however, as an accommodation to the Customer, Sabre will maintain insurance coverage against the risk of loss for property damage on all material awaiting shipment.
4. **SHIPMENT:** Off-loading at point of destination not included unless specifically stated otherwise in the Proposal. Sabre will ship Products by common carrier. The carrier (through its driver) shall determine whether the site is accessible for its equipment. If the carrier determines that it is impractical to reach the site without injury/damage to the load, truck, or driver, the Customer will be responsible for finding an alternative site for unloading. No costs shall be incurred by Sabre as a result of the carrier's determination that access to the site is impractical. Customer must make careful inspection of Products when received. Customer must note on the bill of lading any claim that the shipment is not complete or that the Products are warped, bent, scraped, dented, or damaged in any other way, or not in all respects in proper condition prior to off-loading and shall make all claims pertaining to the shipment to Sabre in writing within forty-eight (48) hours of receipt of the Products or Sabre shall have no responsibility with respect to the shipment and such claims will be declined. In addition to the freight charges agreed to by the parties in the Proposal, additional freight charges may be assessed as follows: (i) Customer will have two (2) hours from the scheduled arrival time to unload the shipment, however, if the carrier is delayed more than the free time allowed, an additional rate per hour or maximum charge per day may apply; (ii) if the Customer requests the carrier to hold a delivery overnight to accommodate unloading, layover charges may be incurred in addition to any other unloading delays; (iii) if a load is diverted to a new location by the Customer, a new point-to-point rate will be established as well as additional mileage fees, if required; and/or (iv) if the Customer cancels a shipment on the same day the shipment was scheduled to leave Sabre's facility and the truck has been dispatched to load, a "truck not used" fee may be applied in addition to charges for material handling, however, if notice to cancel the shipment is given not less than one (1) business day prior to the scheduled departure date, no additional fees will apply.
5. **STORAGE:** If Customer declines to accept shipment of the Products immediately upon completion of fabrication, Sabre may agree to store the Products at its facility at Sabre's standard daily storage rate or Sabre may arrange for storage at another location at the expense of Customer.
6. **CHANGE ORDERS:** Customer shall notify Sabre in writing of any requested change(s) to an existing purchase order and Sabre will prepare and submit to Customer a change order incorporating the changes Sabre will agree to and any change in the price(s) associated with said changes (the "**Change Order**"). If Customer agrees in writing to the changes, Customer will sign and return the Change Order. If additional payments are due Sabre as a result of the changes, Sabre will invoice Customer for such changes.
7. **TOWER MODIFICATION PRODUCTS AND/OR SERVICES:** If the Proposal is for tower modification Products, Sabre will not participate to any extent in the physical modification of any existing communication tower structure unless specifically stated in the Proposal. Sabre's sole responsibility shall be the design, drafting, engineering and fabrication of the Products needed for modification of the existing communication tower.
8. **PRODUCT RETURNS:** Prior written authorization from Sabre is required for all returned Products which Sabre may decline in its sole discretion. Requests for return authorization must be received by Sabre within thirty (30) days of original shipment. When a Product return is authorized by Sabre, it must be received within fifteen (15) days of the date the return material authorization number ("**RMA**") is issued by Sabre, bear the RMA number, be shipped freight prepaid to a destination of Sabre's choice, and be in new and unused condition. All returned Products are subject to a restocking charge of 25% of the purchase price unless the Products are returned due to a defect, in which case, no restocking charge shall apply. Unsalable Products returned to Sabre will be scrapped and no credit will be given.
9. **DELAYS:** Sabre shall not be liable for any delay or failure to perform its obligations due to any cause beyond its reasonable control, including, without limitation, lack of cooperation or assistance by Customer, labor difficulties, fire, accident, act of the public enemy, war, public disturbances, sabotage, transportation delay, shortage of raw material, energy, or machinery, or act of God, government or the judiciary or any disruption caused by a third party that materially impairs Sabre's performance hereunder.
10. **EXCLUSIVE WARRANTIES AND REMEDIES:** Sabre's exclusive limited warranty relating to the Products is that the Products will comply with the applicable Product specifications in the Proposal in all material respects and will be free of material defects in materials and workmanship when delivered. The warranty period is for one (1) year from the earlier of the date of Sabre's invoice or shipment of Products to Customer. Sabre reserves the right to change or modify the design or construction of any of its Products and to substitute material equal to or superior to that originally specified. In the event Sabre determines that the Products do not conform with this warranty, Customer's exclusive remedy shall be, at Sabre's option and expense: (i) Sabre shall correct any material defect; (ii) Sabre shall furnish a replacement Product and shall be responsible for labor costs involved in the reinstallation of such Product only if Sabre installed the Product; or (iii) Sabre shall refund the price paid to Sabre for the Product provided that Customer agrees to return the Product (freight prepaid by Sabre) within thirty (30) days of the discovery of the discrepancy during the warranty period. With respect

to Services, Sabre's exclusive limited warranty is that the Services shall be performed in a workmanlike fashion. In the event Sabre breaches this warranty, Customer's exclusive remedy shall be, at Sabre's option and expense: (i) Sabre shall correct such Services within thirty (30) days of the performance of the Services; or (ii) Sabre shall refund the price paid for the applicable portion of the Services. Sabre does not make any warranty as to any services, materials or goods furnished by third parties (e.g., light kits); however, Sabre will assign to Customer any rights it has against such third parties. These warranties shall be effective only if the Products are installed and maintained in accordance with Sabre's recommendations and specifications and that Customer, during the warranty period, shall regularly (not less than semi-annually) inspect and properly maintain the Products.

THE FOREGOING WARRANTIES ARE EXCLUSIVE AND IN LIEU OF ALL OTHER WARRANTIES OF MERCHANTABILITY, FITNESS FOR A PARTICULAR PURPOSE AND OF ANY OTHER TYPE, WHETHER EXPRESS OR IMPLIED. IT SHALL BE THE CUSTOMER'S SOLE RESPONSIBILITY TO VERIFY THAT THE PRODUCTS MEET THE SUITABILITY AND USABILITY REQUIREMENTS OF THE INTENDED APPLICATION OF CUSTOMER.

11. **LIMITATION OF LIABILITY: IN NO EVENT SHALL SABRE BE LIABLE FOR INCIDENTAL, CONSEQUENTIAL, SPECIAL, INDIRECT, PUNITIVE OR EXEMPLARY DAMAGES, INCLUDING, WITHOUT LIMITATION, LOST PROFITS OR REVENUE OR DOWNTIME, EVEN IF SABRE HAS BEEN ADVISED OF THE POSSIBILITY OF THE FOREGOING. IN NO EVENT SHALL SABRE'S LIABILITY ON ANY CLAIMS FOR DAMAGES ARISING OUT OF OR CONNECTED WITH THE PRODUCTS AND/OR SERVICES OR OTHERWISE EXCEED THE LESSER OF CUSTOMER'S DIRECT DAMAGES OR THE PRICE PAID BY CUSTOMER FOR THE PRODUCTS AND/OR SERVICES.**

12. **CUSTOMER PRODUCT SELECTION AND USE RESPONSIBILITIES:** Customer represents and warrants to Sabre that Customer possesses all necessary expertise to properly select, install and/or use the Products or that Customer has secured the services of a competent professional with respect to the foregoing and acknowledges that the Proposal is based upon the design, information and specifications provided by the Customer being complete, correct, and accurate. Customer agrees to be responsible for all claims, losses, expenses, fines, penalties, damages, demands, judgments, actions, causes of action, suits and liability caused by Customer's improper selection, use, installation or dealings with the Products or the failure of the design, information and specifications provided by the Customer to be complete, correct, and accurate. Customer shall specify any specific design parameters required to conform to local, state or federal requirements which may affect the price in the Proposal prior to Sabre accepting an order from Customer. Plot plans with tower orientation and antenna mounting elevations and azimuths shall be provided by Customer with the Purchase Order.

13. **INDEMNIFICATION:** To the fullest extent allowed by law, each party will indemnify, defend and hold the other party and its respective parents, subsidiaries, affiliates, directors, officers, partners, stockholders, associates, employees and agents (collectively, "**Indemnitees**") harmless from and against all claims, losses, expenses, fines, penalties, damages, demands, judgments, actions, causes of action, suits and liability claimed by a third party for personal injury, death or damage to tangible property (collectively, "**Liabilities**") proximately caused by the party from which indemnification is sought ("**Indemnitor**") provided the Indemnitees give the Indemnitor prompt written notice of any of the foregoing and provide full cooperation and assistance to the Indemnitor in the investigation and defense of such claim and grants the Indemnitor exclusive control of the defense and settlement thereof. No indemnification will be requested by or provided to a party whose actions are a contributing cause, in whole or in part, to the Liabilities.

14. **CONFIDENTIALITY:** The parties agree that if either party provides the other party with non-public written documentation which the disclosing party wants treated as being confidential, the disclosing party will clearly mark the documentation with a legend stating that the documentation is considered confidential by the disclosing party. The recipient will use at least the same effort to avoid disclosure of the confidential documentation as the recipient uses with respect to the recipient's confidential documentation but in no event less than due care. Notwithstanding the foregoing, the recipient shall not be required to protect or hold in confidence any information in the confidential documentation which was or is: (a) part of the public domain, (b) known to the recipient prior to the disclosure to the recipient, (c) disclosed to a third-party by the disclosing party without a written obligation of confidence; (d) rightly received by the recipient from a third party; or (e) independently developed by the recipient without access to the confidential documentation.

15. **INFRINGEMENT:** Sabre's exclusive warranty regarding infringement is that for one (1) year from the earlier of the date of Sabre's invoice or shipment of Products to Customer, the Products created by Sabre or the Services or any works created as a result of the Services solely in accordance with Sabre's plans, drawings, specifications or instructions, will not infringe any United States patent, copyright or trade secret. Sabre agrees to defend Customer against a lawsuit and pay all damages, costs and reasonable attorney's fees finally awarded against Customer resulting from any claim that any Products created by Sabre or the Services performed by Sabre or the works created as a result of the Services infringe any of the foregoing provided that Customer: (a) gives Sabre prompt written notice of any claim; (b) provides reasonable cooperation to Sabre in the investigation and defense of such claim; and (c) grants Sabre exclusive control of the defense and settlement thereof. In the event of any such infringement, Sabre shall, at its option and expense, either (i) replace or modify the Products or the works created as a result of the Services so that they become non-infringing, or (ii) accept return of the Products and refund an amount equal to Customer's depreciated value of the returned Products or works found to be infringing. Sabre shall have no liability for infringements caused in whole or in part by Customer, third parties not hired by Sabre or alterations or combinations not reviewed and approved in writing in advance by Sabre or that are not performed or provided by Sabre. The foregoing constitutes the exclusive warranty of Sabre and exclusive remedy of Customer with respect to any claim or action for infringement. Customer may fully participate in the defense and/or settlement or compromise of any claim of infringement at Customer's expense. Customer shall provide Sabre with the same warranty and defense of claims of infringement with regard to Products created by Sabre in compliance with Customer's plans, drawings, specification or instructions. Sabre does not warrant against infringement any materials or goods furnished by third parties (e.g., light kits); however, Sabre will assign to Customer any rights it has against such third parties.

16. **SABRE'S DRAWINGS & MATERIALS:** Title to all drawings, specifications, brochures, reprints, copies, copies of copies or any other data furnished to Customer are copyrighted by Sabre and title thereto shall remain with Sabre. Customer shall not reproduce, copy or disclose such information in whole or in part for any purpose without prior written permission from Sabre.

17. **LIGHTING REQUIREMENTS:** Customer agrees to comply with the latest standards set forth by the Federal Aviation Administration, the Federal Communications Commission, and any other local, state or federal regulations or ordinances for tower erection and lighting. Customer confirms that the lighting kit ordered for installation on the tower conforms to all such standards and indemnifies Sabre for any loss or expense, including attorney fees, for noncompliance or nonconformance with such standards. It shall be the Customer's responsibility to provide adequate electrical supply at the base of the tower.

18. **EXCLUSIONS FROM PROPOSAL PRICE:** Unless otherwise stated in the Proposal, the prices in the Proposal do not include antennas, transmission lines, jumpers, ground kits, hangars and hardware.

19. **PHOTOGRAPHS**: Sabre at all times reserves the right to take pictures of any or all of its Products after installation for advertising purposes, except those which are under classified government control.
20. **SABRE'S EMPLOYEES**: Sabre reserves the right to determine which of its employees will be assigned to a particular project, to replace or reassign such employees and/or subcontract to qualified third persons part or all of the performance of any Services requested hereunder. Customer may request the removal or reassignment of Sabre's employees on a nondiscriminatory basis at any time and Sabre will promptly provide a suitable replacement. Sabre's employees will comply with all generally applicable work and security rules of Customer.
21. **INDEPENDENT CONTRACTORS**: The parties' relationship during the term of this Agreement shall be that of independent contractors. Neither party shall have, nor shall represent that it has, any power, right or authority to bind the other, or to assume or create any obligation or responsibility, express or implied, on behalf of the other or in such other party's name, except as herein expressly provided. Nothing stated in this Agreement shall be construed as constituting a partnership, joint venture or as creating the relationships of employer/employee or principal/agent between the parties.
22. **NOTICES**: All notices, requests, demands, claims and other communications hereunder will be in writing. Any notice, request, demand, claim or other communication hereunder will be deemed duly given if it is received and/or sent by facsimile, receipted delivery or certified mail, return receipt requested, postage prepaid, and addressed to the intended recipient at the address set forth in the Proposal. Either party may change the address to which notices, requests, demands, claims, and other communications hereunder are to be delivered by giving the other party notice in the manner herein set forth. Each party agrees to promptly provide written notice of any suspected breach of this Agreement, the specifics of any claim of breach or for damages and to provide the other with a reasonable opportunity to investigate and cure any curable matter. In order to bring an action against Sabre for damages, Customer must give notice to Sabre of any claim for damages within six (6) months of the date the claim arises. No claim of breach of this Agreement shall be made by Customer unless and until all uncontested amounts are paid to Sabre.
23. **WAIVER**: Any waiver of any breach of this Agreement shall not be effective unless set forth in a writing signed by an officer of the waiving party.
24. **SURVIVAL**: The termination of this Agreement shall not affect the obligations of either party to the other that arises under the terms and conditions of this Agreement, rights arising from this Agreement, or causes of action which have accrued prior to the date of the termination.
25. **DISPUTES**: The parties agree that any controversy or claim (whether such controversy or claim is based upon statute, contract, tort or otherwise) arising out of or relating to this Agreement, any performance or dealings between the parties, or any dispute arising out of the interpretation or application of this Agreement or any dealings between the parties and/or their respective directors, managers, partners, officers, employees or agents ("**Dispute**"), which the parties are not able to resolve, shall be resolved as follows:
- The parties will endeavor to settle the Dispute through mediation under the Construction Industry Mediation Rules of the American Arbitration Association ("**AAA**") before recourse to arbitration. Any action for breach of warranty must be commenced within one (1) year after the cause of action accrues. Once one party files a request for mediation with the other party and with the AAA, the parties agree to conclude the mediation within thirty (30) days of filing the request. The mediation shall be conducted in the city where the party commencing the mediation is located. The parties agree to share the fees and expenses of mediation equally.
 - Any Dispute not resolved by mediation, shall be decided by a single arbitrator pursuant to the Construction Industry Arbitration Rules of the AAA then in effect and shall be conducted in the city where the party commences the arbitration. The arbitrator will have the authority to grant injunctive relief in a form similar to that which a court of law would otherwise grant. Judgment upon the award rendered by the arbitrator shall be entered in any court having jurisdiction thereof. The arbitrator will be mutually chosen from a panel of licensed attorneys familiar with the subject matter of this Agreement having at least fifteen (15) years of professional experience and will be appointed within thirty (30) days of the date the demand for arbitration was sent to the other party. Discovery will be permitted in accordance with the Federal Rules of Civil Procedure of the United States of America. If an arbitration proceeding is brought pursuant to this Agreement, the prevailing party will be entitled to recover reasonable attorneys' fees, costs and necessary disbursements incurred in addition to any other relief to which such party may be entitled except that, by the express agreement of the parties, the arbitrator shall not have the power to award incidental, consequential, special, indirect, punitive or exemplary damages. Neither the parties nor the arbitrator may disclose the existence, content or results of the arbitration, except as necessary to enforce award or to comply with legal or regulatory requirements. Before making any such disclosure, the party intending to make the disclosure shall give the other party written notice of such intention and shall afford the other party a reasonable opportunity to protect its interests, which such period shall not be less than twenty (20) days from the non-disclosing party's receipt of the aforementioned written notice. The parties agree that all parties necessary to resolve the claim shall be the parties to the same arbitration proceedings. Appropriate provisions shall be included in all other contracts relating to the work to provide for the consolidation of arbitrations. If Sabre continues to perform, Customer shall continue to make payments in accordance with this Agreement. Nothing herein shall prohibit Sabre from filing a mechanics lien against the real estate or the real estate interest on which any Services are performed. This agreement to arbitrate shall be governed by the Federal Arbitration Act.
26. **SEVERABILITY**: If any provision of this Agreement is held to be illegal, invalid, or unenforceable under present or future laws during the term hereof, such provision shall be fully severable. This Agreement shall be construed and enforced as if such illegal, invalid, or unenforceable provision had never comprised a part hereof, and the remaining provisions hereof shall remain in full force and effect and shall not be affected by the illegal, invalid, or unenforceable provision or by its severance herefrom. Furthermore, in lieu of such illegal, invalid, or unenforceable provision there shall be added automatically as a part of this Agreement a legal, valid, and enforceable provision as similar in terms to the illegal, invalid, or unenforceable provision as may be possible.
27. **GOVERNING LAW**: This Agreement shall be governed by the laws of the State of Iowa. Jurisdiction to enforce the mediation and arbitration provisions of this Agreement is agreed to be in the Federal and/or State District Courts located in Woodbury County, Iowa.
28. **ENTIRE AGREEMENT**: This Agreement constitutes the entire agreement between the parties and may only be modified by a written instrument executed by an authorized officer of both parties. All negotiations and representations (if any) made prior, and with reference to the subject matter of this Agreement, are merged herein. Neither Sabre nor Customer shall be bound by any oral agreement or representation, irrespective of when made. Sabre and Customer agree that Customer's preprinted forms, including Customer's Purchase Order, are for convenience only and all terms and conditions stated thereon which are inconsistent with these Standard Terms and Conditions are void and of no effect and are hereby expressly rejected by Sabre.

STATE OF ILLINOIS)
COUNTY OF COOK) SS
COUNTY OF WILL)

CERTIFICATE

I, NANCY M. O’CONNOR, Village Clerk of the Village of Tinley Park, Counties of Cook and Will and State of Illinois, DO HEREBY CERTIFY that the foregoing is a true and correct copy of Resolution No. 2023-R-002, “**A RESOLUTION APPROVING A PURCHASE BETWEEN THE VILLAGE OF TINLEY PARK AND SABRE INDUSTRIES FOR A 110' SABRE MONOPOLE FOR POST #20 (LOYOLA) LIFT STATION IN THE AMOUNT OF \$45,500,**” which was adopted by the President and Board of Trustees of the Village of Tinley Park on XXX, 2023.

IN WITNESS WHEREOF, I have hereunto set my hand and affixed the corporate seal of the Village of Tinley Park this 17th day of January, 2023.

VILLAGE CLERK