

TOWN OF WATERBORO FIRE DEPT  
24 TOWNHOUSE RD.  
E. WATERBORO, MAINE 04030  
207-247-5299

BULK RATE  
U.S. Postage  
PAID  
Waterboro, ME  
PERMIT NO. 11

## POSTAL PATRON

### IMPORTANT WATERBORO AMBULANCE TRANSPORT INFORMATION

**AMBULANCE SUBSCRIPTION**

**2022-2023**

**WATERBORO**

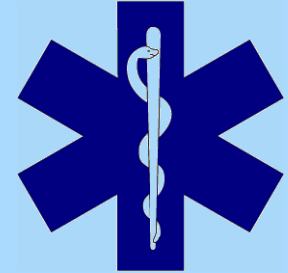

**EMERGENCY MEDICAL SERVICES**

*“Team of Excellence”*

### **Mission Statement**

**Waterboro Emergency Medical Services is committed to serving the needs of the community with a team of skilled, dedicated professionals, providing a progressive, economical, out of hospital optimum care and/or transportation medical services system.**

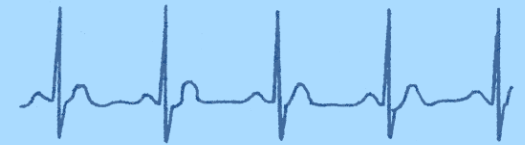

**9 - 1 - 1** (EMERGENCY)

**247-5299** (Business)

**READ THIS FORM CAREFULLY - IT IS THE SUBSCRIPTION AGREEMENT  
WATERBORO EMERGENCY MEDICAL SERVICES SUBSCRIPTION AGREEMENT**

**\*\*\*PLEASE RETURN THIS FORM WITH YOUR CHECK\*\*\***

**EXPIRES: AUGUST 31, 2023**

Subscriber: \_\_\_\_\_

Mail Address: \_\_\_\_\_

Home Address: \_\_\_\_\_

Telephone Number: \_\_\_\_\_

**List All Names Covered By Subscription**

Name	Sex	Date of Birth	Relation

*If more space is needed list additional names on reverse side.*

This subscription agreement by and between Waterboro Emergency Medical Services (Waterboro EMS) and subscriber shall exempt the subscriber and family members who are members of the household and specified herein from charges for emergency ambulance services provided by Waterboro EMS during the term of this agreement and not payable or reimbursable through public or private insurance. Subscriber agrees to apply for any insurance benefits available and authorize payment directly to Waterboro EMS when emergency services are provided. Waterboro EMS agrees not to bill the subscriber for any charges in excess of insurance benefits available. The subscription price is \$35.00 (thirty five dollars) for an individual, \$55.00 (fifty five dollars) for family of two, or \$65.00 (sixty five dollars) for family of three or more meaning and including only the head of household and dependents residing in the same household.

**\*Rates are effective prior to any medical care and for Waterboro Ambulance transport only\***

**SIGNATURE \_\_\_\_\_ DATE \_\_\_\_\_**

**PLEASE MAKE CHECK PAYABLE TO: WATERBORO EMERGENCY MEDICAL SERVICES**

**FOR RECEIPT PLEASE ENCLOSE A SELF-ADDRESSED STAMPED ENVELOPE. SUBSCRIPTION AGREEMENTS ARE EFFECTIVE FOR THE PERIOD BEGINNING SEPT 1, 2022 OR THE DATE WATERBORO EMS RECEIVES THE SUBSCRIPTION AGREEMENT AND PAYMENT, WHICHEVER IS LATER, AND ENDS AUGUST 31, 2023. SUBSCRIPTION RATES:  Single \$35.00  Family of Two \$55.00  Family of Three or More \$65.00  Donation \$ \_\_\_\_\_**

*Please return in an envelope addressed to: Town of Waterboro Fire Department, 24 Townhouse Rd., East Waterboro, ME 04030*

**What is an Emergency?**

1. Difficulty breathing, shortness of breath.
2. Chest or upper abdominal pain or pressure.
3. Fainting, sudden dizziness, weakness or change in vision.
4. Change in mental status (confusion, difficulty arousing).
5. Sudden severe pain anywhere in the body.
6. Bleeding that won't stop.
7. Severe or persistent vomiting.
8. Coughing up or vomiting blood.

**When to Call an Ambulance**

1. Is the condition life-threatening?
2. Could the condition worsen and become life-threatening?
3. Could moving the person cause further injury?
4. Does the person need skill or equipment of emergency medical professionals?
5. Would the distance or traffic cause a delay in getting to the hospital?

**“Don't Guess, Call EMS”**

**Speak Calmly and Clearly**

Give your name, address, phone number, location of person, and nature of problem.

Don't hang up the phone until dispatcher tells you to.

**Keep This By Your Phone**