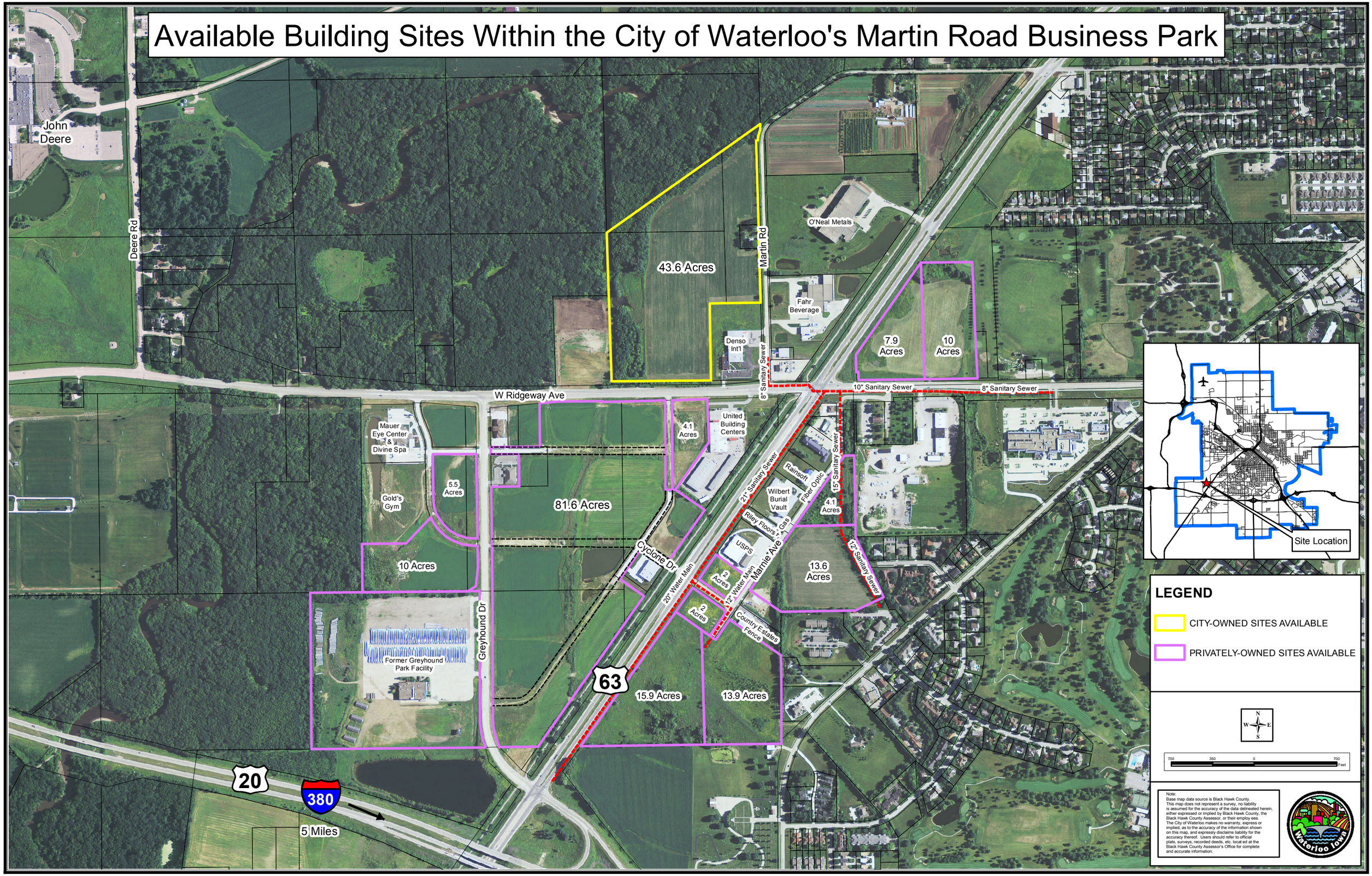# Available Building Sites Within the City of Waterloo's Martin Road Business Park