



BUILDING INSPECTIONS DEPARTMENT
 CITY OF WATERLOO
 715 MULBERRY ST.
 WATERLOO, IA 50703

NOTE:

A BUILDING PERMIT IS REQUIRED FOR FENCES OVER FOUR FEET IN HEIGHT.

ALL FENCES MUST BE LOCATED ON YOUR PROPERTY.

ANY COMMERCIAL FENCE MUST BE LOCATED 6" OFF THE PROPERTY LINE.

20' TRIANGULAR AREA FOR VISIBILITY PURPOSES IS REQUIRED FOR ANY SOLID FENCE

DRAWING ASSUMES FRONT DOOR ON SAME SIDE AS DRIVEWAY

FOR SPECIFIC SITE QUESTIONS, CALL PLANNING AND ZONING AT 291-4366

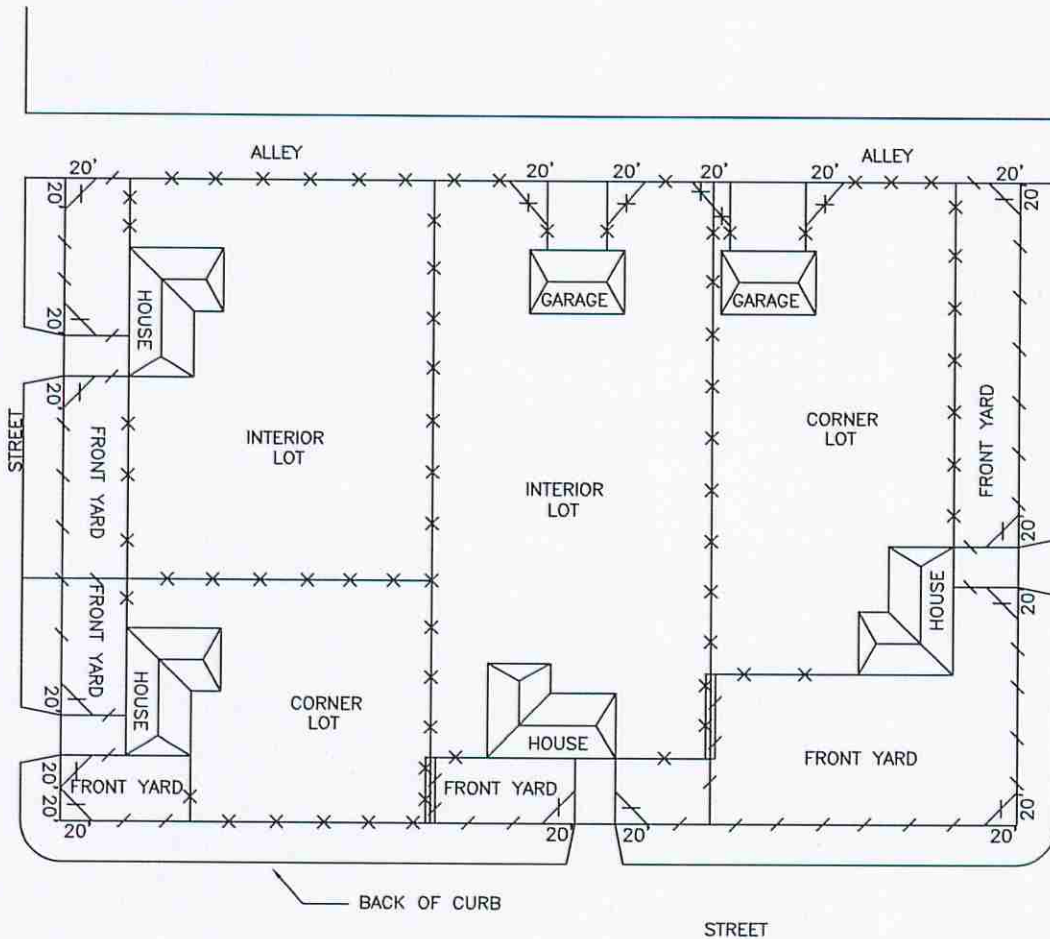

x x x MAXIMUM HEIGHT OF EIGHT (8) FEET
 /// MAXIMUM HEIGHT OF FOUR (4) FEET