

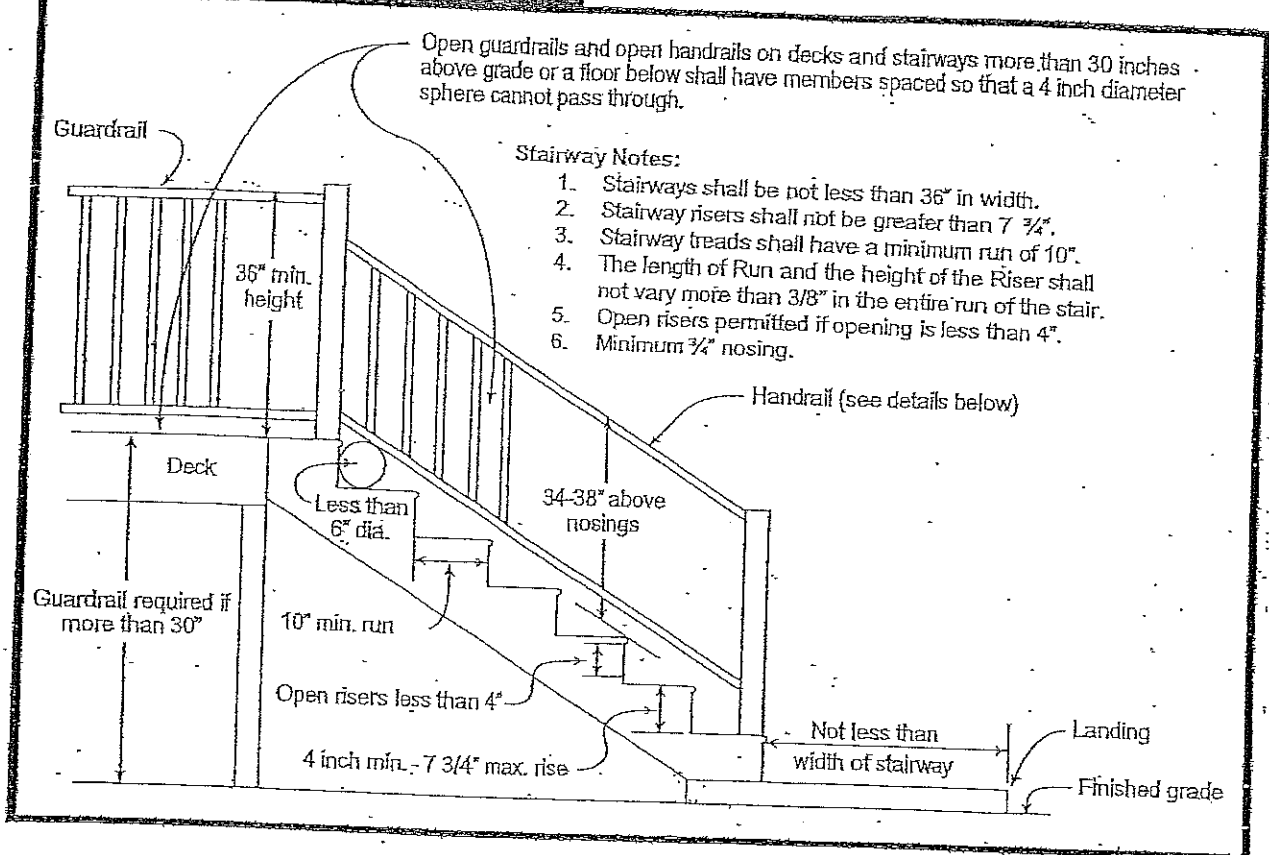

Building Inspection Department
 City of Waterloo
 715 Mulberry Street
 Waterloo IA 50703
 319-291-4319

RESIDENTIAL STAIRS 2009 International Residential Code

Stair & Handrail Specifications



1. Handrails shall be continuous on a least one side of stairs with 4 or more risers.
2. Handrails shall be placed not less than 34" or more than 38" above stair nosings.
3. The handgrip portion of handrails shall be not less than 1-1/4" nor more than 2-1/4 inches in circular cross section.
4. Handrails shall be placed not less than 1-1/2" from any wall or other surface.

Acceptable Handrail Details

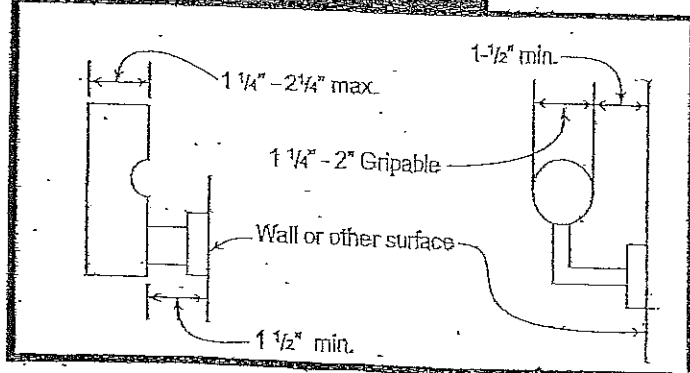

Unacceptable Handrails

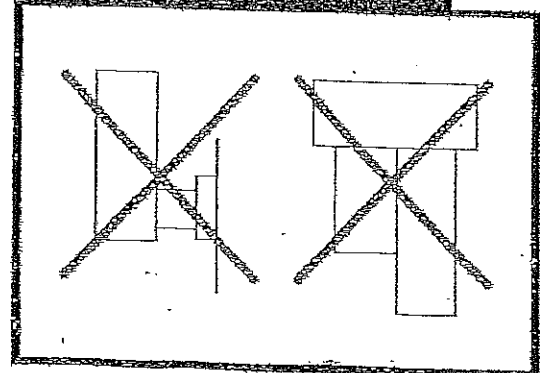

Overall Deck Size _____

Joist Cantilever Yes _____ No _____

Joist Size _____

Joist Length _____

Joist Spacing _____

Post Spacing _____

Beam Size _____

Beam Cantilever Yes _____ No _____

Corner Footing Size _____

Intermediate Footing Size _____

Miscellaneous Additional Information _____

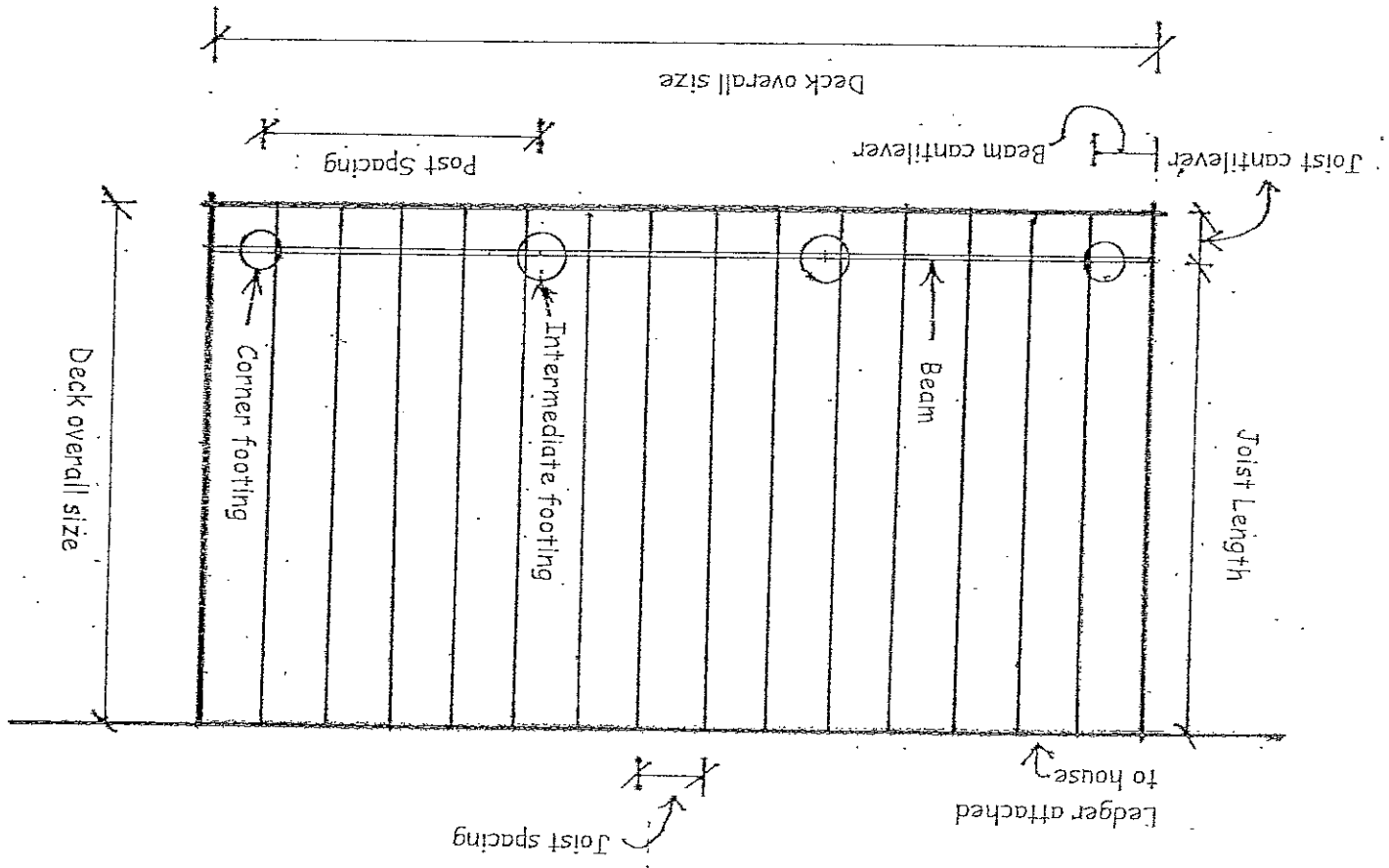

Address _____

Date _____

Sign off initials _____