

UNIVERSITY AVENUE RECONSTRUCTION PROJECT PHASE 2

TRAFFIC PATTERN CHANGES

BEGINNING

November 25, 2019

To request road closure notes by e-mail, please e-mail us at:

University.Avenue@Waterloo-IA.org

facebook.com/UniversityAveWaterloo

cityofwaterlooiowa.com/departments/engineering/UniversityAve.php



LEGEND

TRAFFIC PATTERNS
ADJACENT TO LANE CLOSURES



ACCESS
LOCATIONS



WORK ZONE



NOTE: ACCESS TO UNIVERSITY AVENUE
WILL BE MAINTAINED FOR PROPERTIES
ADJACENT TO THE WORK ZONE



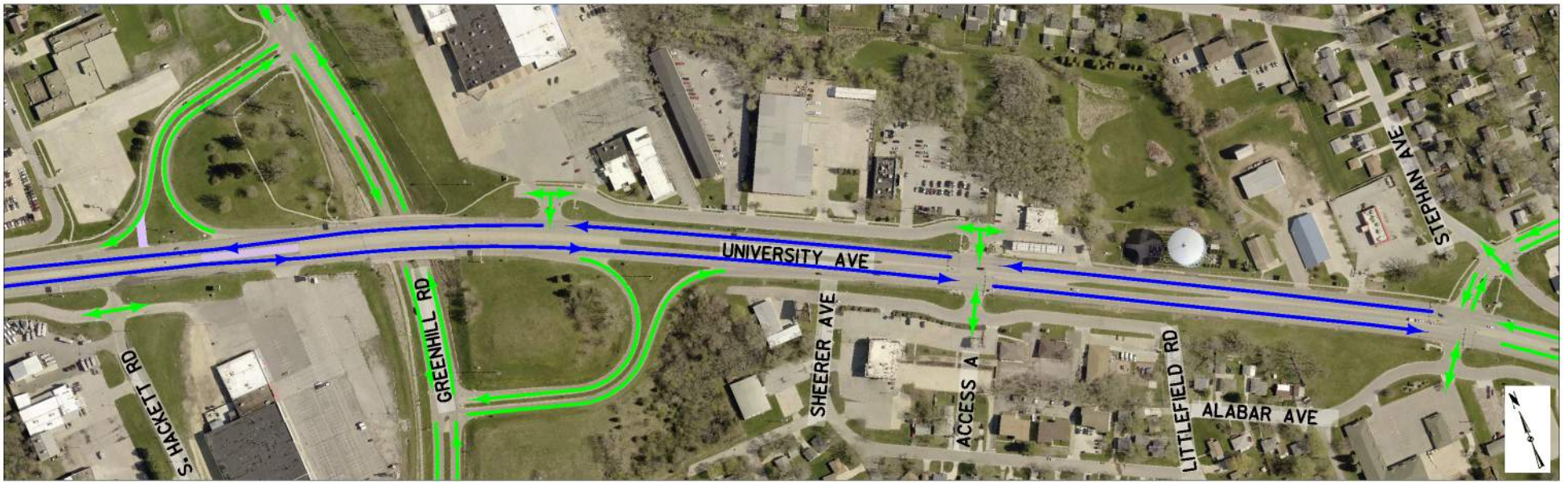

UNIVERSITY AVENUE RECONSTRUCTION PROJECT PHASE 1

TRAFFIC PATTERN CHANGES

BEGINNING

November 25, 2019

To request road closure notes by e-mail, please e-mail us at:

University.Avenue@Waterloo-IA.org

facebook.com/UniversityAveWaterloo

cityofwaterlooiowa.com/departments/engineering/UniversityAve.php



LEGEND

TRAFFIC PATTERNS
ADJACENT TO LANE CLOSURES



ACCESS
LOCATIONS



WORK ZONE



NOTE: ACCESS TO UNIVERSITY AVENUE
WILL BE MAINTAINED FOR PROPERTIES
ADJACENT TO THE WORK ZONE

