



# **AGENDA**

REGULAR SESSION

MONDAY, APRIL 25, 2022 7:00 PM

PRESIDING: THE HONORABLE MAYOR ROBERT A. DESANA

CHAIRPERSON OF THE EVENING: THE HONORABLE KELLY STEC

## **CALL TO ORDER**

## **PLEDGE OF ALLEGIANCE**

**ROLL CALL** Alderman, Calvin, Crayne, Hanna, Shuryan, Stec

## **PRESENTATIONS**

## **PRESENTATION OF PETITIONS**

## **PUBLIC HEARINGS**

## **UNFINISHED BUSINESS**

1. Request to Remove Tree at 555 Poplar Street

## **CALL TO THE PUBLIC**

**At this time, any persons having matters of immediate importance which they were unable to place in writing prior to the agenda deadline may approach the podium and will have three (3) minutes to address Mayor and Council.**

**CONSENT AGENDA All items listed under the Consent Agenda are considered routine by the City Council and will be enacted by one motion. There will be no separate discussion of these items, unless a Council member so requests, in which event the items will be removed from the Consent Agenda and added to the regular agenda in New Business.**

2. Approval of City Council Minutes 04.11.2022
3. 2022 Wyandotte Rowing Regattas
4. Social District Permit Applications

## **NEW BUSINESS**

5. VFW Post 1136 Poppy Sale Request 2022
6. Seaway Boat Club Fee Waiver Request
7. Citizen Communication - B. Schultz, Alley Encroachment
8. Tree Removal Request - 1738 13th
9. Appointment to the Beautification Commission
10. Appointment to the Beautification Commission
11. Charter Amendment - Operating Millage
12. Traffic Control Order 2022-1
13. Purchase of Police Vehicles
14. Police Department Purchase of Electronic Citation Printers
15. 2021 Sidewalk Program Special Assessment District Phase 1
16. Alley Vacation between Cherry Street and Plum Street West of 3rd Street
17. Final Reading #1524: Ordinance Amendment - Rezoning of 240 Antoine

## **BILLS & ACCOUNTS**

## **REPORTS & MINUTES**

Board of Review March 2022

Brownfield Redevelopment Authority 4/19/2022

Civil Service Commission 04/13/2022

Cultural & Historical Commission 03/10/2022 (w/ Finance Report)

Fire Commission 3/22/2022

Retirement Commission 03/18/2022

Tax Increment Finance Authority 4/19/2022

WMS Commission 4/6/2022

Zoning Board 03/02/2022

## **REMARKS OF THE MAYOR, COUNCIL, & ELECTED OFFICIALS**

**NEXT MEETING OF THE CITY COUNCIL:** MAY 9, 2022

## **ADJOURNMENT**

**CITY OF WYANDOTTE**  
**REQUEST FOR COUNCIL ACTION**

**MEETING DATE: 4/25/2022**

**AGENDA ITEM # 1**

**ITEM: Request to Remove Tree at 555 Poplar Street**

**PRESENTER:** Gregory J. Mayhew, City Engineer

**INDIVIDUALS IN ATTENDANCE:**

**BACKGROUND:** On April 11, 2022, Council received a request from Amanda McCuean-Lough of 555 Poplar Street, to remove a tree located between the sidewalk and curb. Ms. McCuean-Lough is in disagreement with the City of Wyandotte's Arborist evaluation of the tree being healthy and not meeting the requirements for removal in accordance with the City of Wyandotte Policy on Tree Removal, Trimming and Planting, adopted in April of 2021.

The request has been reviewed by the Engineering and Building Department and the DPS. The tree is a healthy Silver Maple, 52" DBH, approximately 75' in height with a 50' canopy. The tree has two (2) dead limbs and a work order was created to remove the limbs and raise the canopy. See attached Work Orders 1040211 and 1040244.

Examination of the sidewalk showed no defects adjacent to the tree.

The tree does not meet the criteria for removal by the City.

**STRATEGIC PLAN/GOALS:** To encourage and respect citizen participation and provide transparency in all city matters and to comply with and enforce all the requirements of our laws and regulations.

**ACTION REQUESTED:** Deny the request to have the City remove the tree in the City right of way at 555 Poplar Street.

**BUDGET IMPLICATIONS & ACCOUNT NUMBER:** N/A

**IMPLEMENTATION PLAN:** If Council concurs with the recommendation, forward a copy of the resolution to Ms. McCuean-Lough.

**LIST OF ATTACHMENTS:**

1. WO 1040211 Cut Tree Evaluation 555 Poplar
2. WO 1040244 Trim Tree 555 Poplar

**RESOLUTION**

Item Number: #1  
Date: April 25, 2022

RESOLUTION by Councilperson \_\_\_\_\_

RESOLVED by City Council that the communication from the City Engineer regarding the request to remove a tree from the public right of way at 555 Poplar Street is hereby received and placed on file, and further, Council concurs with the recommendation of the City Engineer to deny the request that the City remove the tree and directs the City Clerk to send a copy of this resolution to Ms. McCuean-Lough.

FURTHER, if City Council determines that cutting the tree down is advisable, the abutting property owner may be authorized to remove the tree from the public right of way subject to:

1. Planting replacement trees from the City's list of approved trees and at locations approved by the City. The replacement trees shall be a minimum of 2.5-inch diameter at breast height, and the sum of the replacement trees' diameter at breast height shall equal the diameter at breast height of the tree being removed. The cost of planting replacement trees shall be borne by the property owner authorized to remove a tree. The authorized property owner shall provide a one (1) year warranty for the replacement trees.

2. Once the new trees are planted, the authorized property owner shall obtain a tree cutting permit from the Department of Engineering and Building. Approval of the permit will require the execution of a Hold Harmless Agreement. The removal of the tree shall be by the abutting property owner at their expense. The tree shall be removed in accordance with the City of Wyandotte Tree Cutting and Stump Removal Specifications.

I move the adoption of the foregoing resolution.

MOTION by Councilperson \_\_\_\_\_

SUPPORTED by Councilperson \_\_\_\_\_

<u>YEAS</u>	<u>COUNCIL</u>	<u>NAYS</u>
_____	<b>Alderman</b>	_____
_____	<b>Calvin</b>	_____
_____	<b>Crayne</b>	_____
_____	<b>Hanna</b>	_____
_____	<b>Shuryan</b>	_____
_____	<b>Stec</b>	_____



City of Wyandotte  
Department of Public Service

03/31/2022

04/14/2022

02:54 PM

## Work Order

Work Order No 1040211

Status: COMPLETED

Work Order Type: PKS

MCCUEAN, AMANDA

Scheduled Date:

555 POPLAR

Est End Date: 04/01/2022

Manager:

Task: TASK

WO Description

### CUT TREE @ 555 POPLAR

CUT TREE @ 555 POPLAR

AMANDA MCCUEAN

3-31-22PER BM 52" SILVER MAPLE TREE IS HEALTHY. DOES NOT MEET REQ FOR REMOVAL. TWO DEAD LIMBS IN THE TREE CLOSE CUT TREE W.O. OPEN TRIM TREE W.O. TO REMOVE DEAD LIMBS AND RAISE CANOPY.

LABOR		EQUIPMENT			MATERIAL	
DATE	EMPLOYEE	HRS	NUMBER	HRS	ITEM	QTY

---

---

---

---

---

---

---

---

---

---

City of Wyandotte  
Department of Public Service

04/01/2022

04/14/2022  
02:52 PM

Work Order

Work Order No 1040244

Status: INPROGRESS

Work Order Type: PKS

MCCUEAN, AMANDA

Scheduled Date:

555 POPLAR

Est End Date:

Manager:

Task: TASK

WO Description

TRIM TREE @ 555 POPLAR

TRIM TREE TO REMOVE DEAD LIMBS AND RAISE CANOPY @ 555 POPLAR

LABOR		EQUIPMENT			MATERIAL	
DATE	EMPLOYEE	HRS	NUMBER	HRS	ITEM	QTY

---

---

---

---

---

---

---

---

---

---

**CITY OF WYANDOTTE**  
**REGULAR CITY COUNCIL MEETING**

A Regular Session of the Wyandotte City Council was held in Council Chambers and via Virtual Telecommunication methods, due to COVID-19 in accordance with Wayne County Local Public Health Department "Guidance for Meetings of Governmental Bodies" and PA228 of 2020, using the Zoom Audio platform, on Monday, April 11, 2022, and was called to order at 7:00pm with Honorable Mayor Robert A. DeSana presiding.

The meeting began with the Pledge of Allegiance, followed by roll call.

---

Present: Mayor Robert A. DeSana, Councilpersons Christopher Calvin, Todd Hanna, Rosemary Shuryan, Kelly Stec

ABSENT: Councilpersons Robert Alderman & Kaylyn Crayne, City Assessor, Theodore Galeski; City Treasurer, Todd Browning

Also Present: William R. Look, City Attorney; Greg Mayhew, City Engineer; and Lawrence Stec, City Clerk

---

**PRESENTATIONS**

- Plante & Moran - 2021 Fiscal Year Audited Financial Statements \*\*6:30PM\*\*

**PRESENTATION OF PETITIONS**

**PUBLIC HEARINGS**

**UNFINISHED BUSINESS**

**2022-103 TREE REMOVAL REQUEST – 1449 22<sup>ND</sup> STREET**

By Councilperson Shuryan, supported by Councilperson Stec

**OPTION 1:**

WHEREAS, Michele and Zoltan Maksai, 1449 22nd Street, have requested that the city tree abutting their property be removed; and WHEREAS, the tree was inspected by the City and does not meet the criteria for removal; and

WHEREAS, the Maksai's are requesting that the City Council grant approval to remove the healthy trees.

BE IT RESOLVED that City Council hereby grants permission for Michele and Zoltan Maksai to remove the city tree abutting 1449 22nd Street; and

BE IT FURTHER RESOLVED that the homeowners be subject to the following:

1. Planting replacement trees from the City's list of approved trees and at locations approved by the City. The replacement trees shall be a minimum of 2.5-inch diameter at breast height, and the sum of the replacement trees' diameter at breast height shall equal the diameter at breast height of the tree being removed, OR, two (2) trees as determined by the Council. The cost of planting replacement trees shall be borne by the property owner authorized to remove a tree. The authorized property owner shall provide a one (1) year warranty for the replacement trees.

2. Once the new trees are planted, the authorized property owner shall obtain a tree cutting permit from the Department of Engineering and Building. Approval of the permit will require the execution of a Hold Harmless Agreement. The removal of the tree shall be by the abutting property owner at their expense. The tree shall be removed in accordance with the City of Wyandotte Tree Cutting and Stump Removal Specifications.

BE IT FURTHER RESOLVED that Council asks that the current tree removal policy be reviewed and amended as necessary.

Motion carried.

YEAS: Councilpersons Calvin, Hanna, Shuryan & Mayor DeSana

NAYS: Councilperson Stec

**CALL TO THE PUBLIC**  
**CONSENT AGENDA**

**2022-104 MINUTES**

By Councilperson Shuryan, supported by Councilperson Stec

RESOLVED that the minutes of the meetings held under the date of March 28, 2022, be approved as recorded, without objection.

Motion unanimously carried.

**2022-105 GARFIELD SCHOOL ROAD CLOSURE REQUEST – FAMILY PICNIC**

By Councilperson Shuryan, supported by Councilperson Stec

BE IT RESOLVED that Council approves the request of Krizia Totty, Principal of Garfield Elementary School, to barricade east- and west-bound Superior Blvd. on May 13, 2022 from 4:30PM to 8PM, using the 4 barricades that have already been provided to them, for the Garfield School Annual Family Picnic Event.

BE IT FURTHER RESOLVED that the school, or its district office, shall complete a Hold Harmless Agreement, as prepared by the Department of Legal Affairs.

Motion unanimously carried.

**2022-106 WYANDOTTE FUND DEFICIT ELIMINATION PLANS**

By Councilperson Shuryan, supported by Councilperson Stec

**ADOPTING A DEFICIT ELIMINATION PLAN FOR THE CONSTRUCTION FUND**

WHEREAS, The financial statements of the City of Wyandotte show a deficit in the Construction Fund; and

WHEREAS, The City of Wyandotte is required to adopt a Deficit Elimination Plan that addresses said deficit in the Construction Fund; and

WHEREAS, Staff has prepared the attached proposed Deficit Elimination Plan along with budget amendments to address the requirement; now therefore

BE IT RESOLVED BY CITY COUNCIL, That Council adopts the attached Deficit Elimination Plan; and

BE IT FURTHER RESOLVED BY CITY COUNCIL, That the Deputy Treasurer/Assistant Finance Director be and hereby is directed to make any necessary filings of the Deficit Elimination Plan to ensure compliance with accounting requirements.

**ADOPTING A DEFICIT ELIMINATION PLAN FOR THE EQUIPMENT AND  
REPLACEMENT FUND**

WHEREAS, The financial statements of the City of Wyandotte show a deficit in the Equipment and Replacement Fund; and

WHEREAS, The City of Wyandotte is required to adopt A Deficit Elimination Plan that addresses said deficit in the Equipment and Replacement Fund; and

WHEREAS, Staff has prepared the attached proposed Deficit Elimination Plan to address the requirement; now therefore

BE IT RESOLVED BY CITY COUNCIL, That Council adopts the attached Deficit Elimination Plan; and

BE IT FURTHER RESOLVED BY CITY COUNCIL, That the Deputy Treasurer/Assistant Finance Director be and hereby is directed to make any necessary filings of the Deficit Elimination Plan to ensure compliance with accounting requirements.

Motion unanimously carried.

**2022-107 CITY WIDE SHRED DAY – APRIL 23, 2022**

By Councilperson Shuryan, supported by Councilperson Stec

BE IT RESOLVED that City Council approves the use of the City Hall parking lot for Shred Day on April 23, 2022 between 9 AM and Noon.

Motion unanimously carried.

### **2022-108 PURCHASE OF PARK TRASH CANS**

By Councilperson Shuryan, supported by Councilperson Stec

RESOLVED that Council concurs with the recommendation of the City Engineer to purchase twenty-five (25) trash receptacles from KirbyBuilt, Batavia, Illinois, hereby approved by Council as a Sole Source Provider, in the amount of \$18,606.50, from Account No. 492-200-850-534 Recreation-City Parks; AND

BE IT FURTHER RESOLVED that the City Engineer is authorized to purchase additional park trash receptacles from KirbyBuilt as needed with approval to be made thru submittal to "bills and accounts". Motion unanimously carried.

### **2022-109 SKIP CLACK FISHING DERBY 2022**

By Councilperson Shuryan, supported by Councilperson Stec

Resolved by City Council to approve the request of the Special Event Coordinator to approve of the use of the Bishop Park Fishing Pier for the Fishing Derby, to be held June 4th 2022 from 8 am to 1 pm.

1. The Annual Wyandotte Skip Clack Fishing Derby at the Bishop Park fishing pier June 4th 2022 from 10 a.m. to 12:30 p.m.
2. Permission to use the fishing pier solely from 8 am to 1 pm.
3. The Department of Public Service to clean and repair any damage to the fishing pier the Friday before the event.
4. The Wyandotte Police Department to assist in clearing the pier of the general public at 8 am on June 4th 2022.

Motion unanimously carried.

### **2022-110 WSAF 2022 PARKING AGMTS – BAND, BOOSTERS, BOAT CLUB**

By Councilperson Shuryan, supported by Councilperson Stec

BE IT RESOLVED by the City Council that Council Concurs with the recommendation of the Special Events Coordinator to approve the contracts between the City of Wyandotte and the Wyandotte Roosevelt High School Band/Wyandotte Music Boosters/Wyandotte Boat Club for the 2022 Wyandotte Street Art Fair and have them add the city of Wyandotte to their insurance policies and sign a hold harmless agreements created by the Legal Department.

1. Parking Concession Agreement: Wyandotte Roosevelt High School/Marching Band to run the city-owned lot #11 located off of Oak and Second Streets. Please see the attached contract for the 2022 Wyandotte Street Art Fair, July 13th through the 16th.
2. Parking Concession Agreement: Wyandotte Music Boosters to run the city-owned lot #1 located off of Oak and Van Alstyne. Please see the attached contract for the 2022 Wyandotte Street Art Fair July 13th through the 16th.
3. Parking Concession Agreement: Wyandotte Boat Club for the use of Biddle Avenue from Eureka Road to Plum Street as a designated parking area during the Wyandotte Street Art Fair, July 13th through the 16th 2022.

Each group will pay the City of Wyandotte/Wyandotte Street Art Fair \$1,000 after the event for the use of the area/city property. Each group will provide a financial breakdown of revenue collected during the 2022 fair no later than 30 days after the events end. Each group will sign an agreement, hold harmless agreement and add the city of Wyandotte and the Wyandotte street art fair as additional insured to their insurance policies.

Motion unanimously carried.

### **2022-111 WSAF 2022 PARKING AGREEMENT – GOODFELLOWS/BALLPLAYERS**

By Councilperson Shuryan, supported by Councilperson Stec

BE IT RESOLVED by the City Council that Council Concurs with the recommendation of the Special Events Coordinator to approve the contract between the City of Wyandotte and the Wyandotte Goodfellows and the Old Time Ballplayers for the 2022 Wyandotte Street Art Fair. Both groups will sign a hold harmless agreement for the city of Wyandotte prior to the event.

Motion unanimously carried.

### **2022-112 WSAF 2022: CLEAN UP AGREEMENT – MUSIC BOOSTERS**

By Councilperson Shuryan, supported by Councilperson Stec

Resolved by City Council to approve the request of the Special Event Coordinator to approve the contract between the Wyandotte Music Boosters to provide a cleanup crew for the 2022 Wyandotte Street Art Fair. The Legal Department is to draft a hold harmless agreement for the parents of the children who participate to sign, as well as one for the adults who participate in the cleanup crew. Motion unanimously carried.

### **2022-113 INDEPENDENCE DAY PARADE 2022**

By Councilperson Shuryan, supported by Councilperson Stec

Resolved by City Council to approve the request of the Special Event Coordinator to approve of the road closure for the City of Wyandotte Independence Day Parade scheduled for Monday, July 4th 2022.

In accordance with provision of Act #200 of the Public Acts of 1969 of the State of Michigan, please request the Public Works Department to close Biddle Avenue for the Independence Holiday Parade from 8 am to 12 noon on July 4, 2022.

The parade will necessitate closing Biddle Avenue from Ford to Plum. Traffic to be rerouted northbound Third to Ford, southbound on Fourth from Ford.

The Chief of Police is requested to apply to the Wayne County Office of Public Service for a road closing permit; he should be designated and authorized to sign said street closing permit document on behalf of the City of Wyandotte. Responsibility for all damage claims which may arise from the road closing must be assumed by the City of Wyandotte. The Fire Department should also be notified of this event to reroute emergency vehicles.

Motion unanimously carried.

### **2022-114 CHRISTMAS PARADE/TREE LIGHTING EVENT 2022**

By Councilperson Shuryan, supported by Councilperson Stec

Resolved by City Council to approve the request of the Special Event Coordinator to approve of the road closure and use of city property.

The parade will necessitate closing Biddle Avenue from Ford to Plum. Traffic to be rerouted northbound Third to Ford, southbound on Fourth from Ford.

The Chief of Police is requested to apply to the Wayne County Office of Public Service for a road closing permit; he should be designated and authorized to sign said street closing permit document on behalf of the City of Wyandotte. Responsibility for all damage claims which may arise from the road closing must be assumed by the City of Wyandotte. The Fire Department should also be notified of this event to reroute emergency vehicles.

Motion unanimously carried.

### **NEW BUSINESS**

#### **2022-115 TREE REMOVAL REQUEST – 555 POPLAR**

By Councilperson Shuryan, supported by Councilperson Stec

BE IT RESOLVED that the communication from Ms. McCuean-Lough regarding the removal of a tree at 555 Poplar is hereby referred to the City Engineer for research and report back at the April 25 meeting of the City Council.

Motion unanimously carried.

#### **2022-116 REAPPOINTMENTS TO VARIOUS COMMISSIONS**

By Councilperson Shuryan, supported by Councilperson Stec

RESOLVED the City Council that Council hereby CONCURS with the recommendation of Mayor DeSana to reappoint the following residents:

BEAUTIFICATION COMMISSION – Term to Expire April 2025 - Nancy Alm, Wendy Leach, Alice Uglesia

BUILDING CODE OF APPEALS – Term to Expire April 2025 - Mark Havlicsek

MUNICIPAL SERVICE COMMISSION – Term to Expire April 2027 - Bryan Hughes

PLANNING & REHABILITATION COMMISSION – Term to Expire April 2025 - Barb Duran,

Charles Lupo, Stanley Pasko

BOARD OF EXAMINERS OF ELECTRICIANS – Term to Expire April 2023 - Lou Parker, Mark

Ramirez, Stanley Rutkowski

BOARD OF EXAMINERS OF PLUMBERS – Term to Expire April 2027 - John Sarnacki, John Schartz

RECREATION COMMISSION - Term to Expire April 2027 - Wallace Merritt

POLICE & FIRE COMMISSION - Term to Expire April 2025 - Bob Heck

Motion unanimously carried.

**2022-117 APPOINTMENT TO BEAUTIFICATION COMMISSION – A. SEBESTIN**

By Councilperson Shuryan, supported by Councilperson Stec

WHEREAS, Nick Beaven has resigned from the Beautification Commission; and

WHEREAS, the Mayor and City Council thanks Mr. Beaven for his service;

RESOLVED that City Council hereby CONCURS with the recommendation of Mayor DeSana to appoint Annette Sebestin of 1086 23rd St., Wyandotte, MI to the Beautification Commission to fill the unexpired term of Nick Beaven. Term to expire April 2023.

Motion unanimously carried.

**2022-118 APPOINTMENT TO CULTURAL & HISTORICAL COMM – R. FREE**

By Councilperson Shuryan, supported by Councilperson Stec

RESOLVED the City Council that Council hereby CONCURS with the recommendation of Mayor DeSana to appoint Rebecca Free of 2116 Biddle Ave., Wyandotte, MI 48192 to the Cultural & Historical Commission. Term to expire December 2025.

Motion unanimously carried.

**2022-119 APPOINTMENT TO PLANNING COMMISSION – T. WILLIAMS**

By Councilperson Shuryan, supported by Councilperson Stec

RESOLVED that the City Council hereby CONCURS with the recommendation of Mayor DeSana to appoint Thomas Williams of 2214 21st St., Wyandotte, MI to the Planning Commission. Term to expire April 2025.

Motion unanimously carried.

**2022-120 WMS APPLIANCE RECYCLING CONTRACT**

By Councilperson Shuryan, supported by Councilperson Stec

BE IT RESOLVED that Council concurs with the Municipal Services Commission authorizing the General Manager to sign the agreement with Solution for Energy Efficient Logistics (SEEL), the sole qualified vendor at costs/unit for appliance recycling of \$ 135.00 per Refrigerator/Freezer and \$ 38.00 per Room A/C/Dehumidifier, as recommended by WMS management.

Motion unanimously carried.

**2022-121 2022 WATER SERVICE LINE REPLACEMENTS – BID ADDENDUM EXT.**

By Councilperson Shuryan, supported by Councilperson Stec

BE IT RESOLVED by City Council that Council concurs with the Municipal Services Commission in authorizing the Intergovernmental Wyandotte/Riverview cooperative bid addendum extension to D&D Water/Sewer, the lowest qualified bidder, for Water Service Line Replacement during calendar 2022, in an amount not to exceed \$650,000.00, inclusive of contingency and Engineering, as recommended by WMS management.

Motion unanimously carried.

**2022-122 HIRING: ENG. & BLDG CIVIL ENGINEER II – J. KARP**

By Councilperson Shuryan, supported by Councilperson Stec  
BE IT RESOLVED BY THE CITY COUNCIL that Council acknowledges receipt of the communication from the Human Resource Specialist regarding the hiring of a Civil Engineer II-Class Code 39A for the Engineering and Building Department; AND  
CONCURS with the recommendation therein and hereby declares said position vacant and authorizes the filling of such vacancy and  
FURTHER, RESOLVED BY THE CITY COUNCIL that the Council approves the hiring of James Karp as a Civil Engineer II at Class Code 39A within the Engineering and Building Department contingent on the successful completion of a physical and drug screen examination.  
Motion unanimously carried.

**2022-123 BID #4813: BID AWARD FOR SHELTER ROOF RESTORATION**

By Councilperson Shuryan, supported by Councilperson Stec  
RESOLVED that Council concurs with the recommendation of the City Engineer and Superintendent of Recreation and hereby awards the contract for File #4813 Roof Restoration For PACC, VFW and WAA Park Shelters to S & D Field Services, Westland, Michigan, in the amount of \$50,220.00 to perform the work in accordance with the contract documents, which shall be paid for from Account #492-200-850-524 Recreation-City Parks.  
Motion unanimously carried.

**2022-124 FIRST READING #1524: REZONING OF 240 ANTOINE**

By Councilperson Shuryan, supported by Councilperson Stec  
BE IT RESOLVED that Council shall hold the 1st Reading of Ordinance #1524 regarding the rezoning of 240 Antoine on Monday, April 11, 2022.  
Motion unanimously carried.

**2022-125 BILLS & ACCOUNTS**

By Councilperson Shuryan, supported by Councilperson Stec  
RESOLVED that the total bills and accounts of \$1,180,353.51 as presented by the Mayor and City Clerk are hereby APPROVED for payment.  
Motion unanimously carried.

**REPORTS & MINUTES**

Recreation Commission	03/09/2022
WMS Commission	03/23/2022

**REMARKS OF THE MAYOR, COUNCIL, & ELECTED OFFICIALS****ADJOURNMENT****2022-126 ADJOURNMENT**

By Councilperson Shuryan, supported by Councilperson Stec  
RESOLVED, that this regular meeting of the Wyandotte City Council be adjourned at 7:46 p.m.  
Motion unanimously carried.

  
\_\_\_\_\_  
Lawrence S. Stec, City Clerk



**RESOLUTION**

Item Number: #2  
Date: April 25, 2022

RESOLUTION by Councilperson \_\_\_\_\_

RESOLVED that the minutes of the meetings held under the dates of April 11, 2022, be approved as recorded, without objection.

I move the adoption of the foregoing resolution.

MOTION by Councilperson

SUPPORTED by Councilperson

**YEAS**

**COUNCIL**

**NAYS**

\_\_\_\_\_  
\_\_\_\_\_  
\_\_\_\_\_  
\_\_\_\_\_  
\_\_\_\_\_  
\_\_\_\_\_  
\_\_\_\_\_

**Alderman**  
**Calvin**  
**Crayne**  
**Hanna**  
**Shuryan**  
**Stec**

\_\_\_\_\_  
\_\_\_\_\_  
\_\_\_\_\_  
\_\_\_\_\_  
\_\_\_\_\_  
\_\_\_\_\_  
\_\_\_\_\_

**CITY OF WYANDOTTE**  
**REQUEST FOR COUNCIL ACTION**

**MEETING DATE: 4/25/2022**

**AGENDA ITEM # 3**

**ITEM: 2022 Wyandotte Rowing Regattas**

**PRESENTER:** Heather A. Thiede-Champlin, Special Events Coordinator

**INDIVIDUALS IN ATTENDANCE:** Heather A. Thiede-Champlin, Special Events Coordinator

**BACKGROUND:** Attached please find the Special Event Applications from the Wyandotte Boat Club for their regattas to be held April 30th 2022 and May 7th 2022. Below are the road closures they are requesting:

April 30th 2022: Hebda Cup 6 am to 5 pm  
BASF Waterfront Park  
Biddle Avenue from Pine to Plum Street

May 7th 2022: WY-HI Rowing Regatta 6 am to 6 pm  
BASF Waterfront Park  
Biddle Avenue from Pine to Plum Street

If the case of bad weather, the events will run the following days. The Chief of Police, Fire Chief and Superintendent of the Department of Public Service have reviewed this application/event and approved with the recommendation the organization signs a hold harmless agreement as well as add the City of Wyandotte as additional insured. (Please see the attached letter)

**STRATEGIC PLAN/GOALS:** The City of Wyandotte hosts several quality of life events throughout the year. These events serve to purpose the goals of the City of Wyandotte by bringing our community together with citizen participation and supporting the local businesses and non-profit organizations.

**ACTION REQUESTED:** It is requested the City Council concur with the support of the Chief of Police, Fire Chief, and Recreation Superintendent and support the use of City property for their events on April 30th and May 7th 2022.

**BUDGET IMPLICATIONS & ACCOUNT NUMBER:** N/A

**IMPLEMENTATION PLAN:** The resolutions and all necessary documents will be forwarded to the Chief of Police, Department of Public Service, Recreation, Fire Department and Special Events Coordinator. It is requested the City Council concur with the support of the Chief of Police, Fire Chief, and Recreation Superintendent and support the use of City property for their events on April 30th and May 7th 2022.

**LIST OF ATTACHMENTS:**

1. City letter Regattas 2022

**RESOLUTION**

Item Number: #3  
Date: April 25, 2022

RESOLUTION by Councilperson \_\_\_\_\_

Attached please find the Special Event Applications from the Wyandotte Boat Club for their regattas to be held April 30th 2022 and May 7th 2022. Below are the road closures they are requesting:

April 30th 2022: Hebda Cup 6 am to 5 pm  
BASF Waterfront Park  
Biddle Avenue from Pine to Plum Street

May 7th 2022: WY-HI Rowing Regatta 6 am to 6 pm  
BASF Waterfront Park  
Biddle Avenue from Pine to Plum Street

If the case of bad weather, the events will run the following days. The Chief of Police, Fire Chief and Superintendent of the Department of Public Service have reviewed this application/event and approved with the recommendation the organization signs a hold harmless agreement as well as add the City of Wyandotte as additional insured. (Please see the attached letter)

I move the adoption of the foregoing resolution.

MOTION by Councilperson \_\_\_\_\_

SUPPORTED by Councilperson \_\_\_\_\_

<b><u>YEAS</u></b>	<b><u>COUNCIL</u></b>	<b><u>NAYS</u></b>
_____	<b>Alderman</b>	_____
_____	<b>Calvin</b>	_____
_____	<b>Crayne</b>	_____
_____	<b>Hanna</b>	_____
_____	<b>Shuryan</b>	_____
_____	<b>Stec</b>	_____



Wyandotte Boat Club  
1 Pine St  
Wyandotte, MI 48192

January 10, 2022

The Honorable Mayor Robert DeSana  
and Members of the City Council  
City of Wyandotte  
3200 Biddle Ave  
Wyandotte, MI 48192

Dear Mayor and Members of City Council:

While we are still in the grips of winter, thoughts of a warmer spring are not far behind. It is my pleasure to inform you that the 56<sup>th</sup> Hebda Cup rowing Regatta will be contested on Saturday, April 30, 2022 and the Wy-Hi Regatta will follow on Saturday, May 7, 2022. In case of bad weather the competitions may run the following day.

We are expecting both boys and girls high school rowing teams to compete from around the state of Michigan, Ohio, West Virginia, and Pennsylvania.

We ask your permission to use the BASF Waterfront Park for these dates and also ask for your support in providing assistance as has been afforded us in the past by the DPS and Recreation departments.

We once again ask that Biddle Avenue be closed between Pine and Third Streets during the regattas to provide parking and storage for the visiting teams busses and shell-trailers. We will work with the DPS to minimize the time the street is closed.

Every year we receive numerous compliments about BASF Waterfront Park and the hospitality of the city from visiting crews. We are proud to play host to these dedicated high school male and female athletes.

We do hear from local businesses that these events bring extra business and dollars for our city, especially the restaurants in the area.

Sincerely Yours,  
For the Wyandotte Boat Club

Fred Mekolon Jr  
Regatta Chair  
fmekolonjr@yahoo.com

**CITY OF WYANDOTTE**  
**REQUEST FOR COUNCIL ACTION**

**MEETING DATE: 4/25/2022**

**AGENDA ITEM # 4**

**ITEM: Social District Permit Applications**

**PRESENTER:** Joe Gruber, DD Director

**INDIVIDUALS IN ATTENDANCE:**

**BACKGROUND:** Submitted for your consideration are two Social District Permit Applications for the licensed establishments commonly known as Frank's Pizza and the Iron Gate, which would allow for their participation in the Downtown Wyandotte Social District in accordance with our Local Maintenance and Operations Plan. Upon the City's approval, the Permit Applications will be sent to the Michigan Liquor Control Commission (MLCC) for final approval.

**STRATEGIC PLAN/GOALS:** As stated in the City's Mission Statement, "To comply with and enforce all the requirements of our laws and regulations."

**ACTION REQUESTED:** The DDA Director is requesting Mayor and City Council to approve the Social District Permit Applications for Frank's Pizza and the Iron Gate.

**BUDGET IMPLICATIONS & ACCOUNT NUMBER:** N/A

**IMPLEMENTATION PLAN:** The DDA Director to work alongside the City Clerk in processing the Social District Applications.

**LIST OF ATTACHMENTS:**

1. Frank's Pizza Social District Permit Application
2. Franks Pizza Social District HH 2022
3. Iron Gate Social District Permit Application
4. Iron Gate Social District HH 2022

**RESOLUTION**

Item Number: #4  
Date: April 25, 2022

RESOLUTION by Councilperson \_\_\_\_\_

WHEREAS, Pursuant to the Public Act 124 of 2020, as amended, the City of Wyandotte has established the Wyandotte Social District and Commons Area; and

WHEREAS, the following establishments/licensees located within said Social District and Commons Area have submitted applications for Social District Permits;

Frank's Pizza: 3144 Biddle Avenue  
The Iron Gate: 3019 Biddle Avenue

WHEREAS, said Act provides that the City Council shall review and approve the Social District Permit Applications prior to the licensee's submitting their Social District Permit Applications to the State of Michigan Liquor Control Commission (MLCC);

NOW, THEREFORE BE IT RESOLVED, that the Mayor and City Council hereby approve the two Social District Permit Applications as presented and BE IT FURTHER RESOLVED that the Mayor and City Council hereby authorize the City Clerk to complete the Local Governmental Unit Approval Forms for the Social District Permit Application and submit the completed applications to the Michigan Liquor Control Commission.

I move the adoption of the foregoing resolution.

MOTION by Councilperson \_\_\_\_\_

SUPPORTED by Councilperson \_\_\_\_\_

<b><u>YEAS</u></b>	<b><u>COUNCIL</u></b>	<b><u>NAYS</u></b>
_____	<b>Alderman</b>	_____
_____	<b>Calvin</b>	_____
_____	<b>Crayne</b>	_____
_____	<b>Hanna</b>	_____
_____	<b>Shuryan</b>	_____
_____	<b>Stec</b>	_____



## Social District Permit Application

### Part 1 - Licensee Information

Individuals, please state your legal name. Corporations or Limited Liability Companies, please state your name as it appears on your Articles of Incorporation / Organization.

Licensee name: <u>3 Franks</u>		
Address: <u>3144 Biddle</u>		
City: <u>Wyandotte</u>	State: <u>MI</u>	Zip Code: <u>48192</u>
Contact Name: <u>Shanna Bray</u>	Phone: _____	Email: _____

### Part 2 - Required Documents & Fees

<input type="checkbox"/> Local Governmental Unit Approval <input type="checkbox"/> Approval from the local governmental unit (city council, township board, village council) is required to be submitted with this application (See page 2 for approval form)	
<input checked="" type="checkbox"/> \$70.00 Inspection Fee (MLCC Fee Code 4036) <input checked="" type="checkbox"/> \$250.00 Social District Permit Fee (MLCC Fee Code 4081)	<b>TOTAL DUE:</b> <u>320</u> Make checks payable to <b>State of Michigan</b>

Leave Blank - MLCC Use Only

### Part 3 - Signature of Licensee

Under administrative rule R 436.1003, the licensee shall comply with all state and local building, plumbing, zoning, sanitation, and health laws, rules, and ordinances as determined by the state and local law enforcements officials who have jurisdiction over the licensee. Approval of this application by the Michigan Liquor Control Commission does not waive any of these requirements. The licensee must obtain all other required state and local licenses, permits, and approvals for this business before using this permit for the sale of alcoholic liquor on the licensed premises.

I certify that the information contained in this form is true and accurate to the best of my knowledge and belief. I agree to comply with all requirements of the Michigan Liquor Control Code and Administrative Rules. I also understand that providing **false** or **fraudulent** information is a violation of the Liquor Control Code pursuant to MCL 436.2003.

The person signing this form has demonstrated that they have authorization to do so and have attached appropriate documentation as proof.

<u>Uriah Thorburn</u>	<u>[Signature]</u>	<u>3-1-22</u>
Print Name of Licensee & Title	Signature of Licensee	Date

Please return this completed form and fees to:  
Michigan Liquor Control Commission  
Mailing address: P.O. Box 30005, Lansing, MI 48909  
Hand deliveries: Constitution Hall - 525 W. Allegan Street, Lansing, MI 48933  
Overnight deliveries: 2407 N. Grand River Avenue, Lansing, MI 48906  
Fax with Credit Card Authorization to: 517-284-8557

**HOLD HARMLESS AGREEMENT  
FOR SOCIAL DISTRICT PERMIT**

In consideration of the City of Wyandotte granting authority to the licensee to allow the licensee's patrons and customers to remove alcohol from the licensee's premises (licensed establishment) for consumption within the specific public property, public right-of-way and the clearly defined boundaries within the Wyandotte Social District;

The undersigned Licensee hereby remise, release and forever discharge the City of Wyandotte, Downtown Development Authority, City Officials, City Directors, its officers, agents and employees from any and all claims, demands, actions, causes of action, damages and liabilities resulting or arising out of, either directly or indirectly from the utilization of said public property and from the city approval of the Licensee's social district permit application. Permission to use said public property must be received from the City of Wyandotte and the State of Michigan in advance of any use and nothing in this agreement constitutes such approval.

This is intended to be a continuous Hold Harmless throughout the 2022 calendar year.

Agreed to this 1st day of March, 2022.

Name: Brandon Hunt Title: OWNER

Organization or company: 3. Franks PIZZA

Licensee Name: 3 Franks LLC

Address: 3144 Biddle

City: Wyandotte Phone: [REDACTED]

Signature: Brandon Hunt





## Social District Permit Application

### Part 1 - Licensee Information

Individuals, please state your legal name. Corporations or Limited Liability Companies, please state your name as it appears on your Articles of Incorporation / Organization.

Licensee name: <u>Wooden Shoe LLC</u>		
Address: <u>3019 Bidole</u>		
City: <u>Wyandotte</u>	State: <u>MI</u>	Zip Code: <u>48192</u>
Contact Name: <u>Tecy Magier</u>	Phone: _____	Email: _____

### Part 2 - Required Documents & Fees

<input type="checkbox"/> Local Governmental Unit Approval <i>Approval from the local governmental unit (city council, township board, village council) is required to be submitted with this application (See page 2 for approval form)</i>	
<input checked="" type="checkbox"/> \$70.00 Inspection Fee (MLCC Fee Code 4036) <input checked="" type="checkbox"/> \$250.00 Social District Permit Fee (MLCC Fee Code 4081)	<b>TOTAL DUE:</b> <div style="border: 1px solid black; padding: 5px; display: inline-block;">320</div> Make checks payable to <b>State of Michigan</b>

Leave Blank - MLCC Use Only

### Part 3 - Signature of Licensee

Under administrative rule R 436.1003, the licensee shall comply with all state and local building, plumbing, zoning, sanitation, and health laws, rules, and ordinances as determined by the state and local law enforcements officials who have jurisdiction over the licensee. Approval of this application by the Michigan Liquor Control Commission does not waive any of these requirements. The licensee must obtain all other required state and local licenses, permits, and approvals for this business before using this permit for the sale of alcoholic liquor on the licensed premises.

I certify that the information contained in this form is true and accurate to the best of my knowledge and belief. I agree to comply with all requirements of the Michigan Liquor Control Code and Administrative Rules. I also understand that providing **false** or **fraudulent** information is a violation of the Liquor Control Code pursuant to MCL 436.2003.

The person signing this form has demonstrated that they have authorization to do so and have attached appropriate documentation as proof.

<u>Patrick Sullivan owner</u>	<u>[Signature]</u>	<u>3-12-22</u>
Print Name of Licensee & Title	Signature of Licensee	Date

Please return this completed form and fees to:  
Michigan Liquor Control Commission  
Mailing address: P.O. Box 30005, Lansing, MI 48909  
Hand deliveries: Constitution Hall - 525 W. Allegan Street, Lansing, MI 48933  
Overnight deliveries: 2407 N. Grand River Avenue, Lansing, MI 48906  
Fax with Credit Card Authorization to: 517-284-8557

**HOLD HARMLESS AGREEMENT  
FOR SOCIAL DISTRICT PERMIT**

In consideration of the City of Wyandotte granting authority to the licensee to allow the licensee's patrons and customers to remove alcohol from the licensee's premises (licensed establishment) for consumption within the specific public property, public right-of-way and the clearly defined boundaries within the Wyandotte Social District;

The undersigned Licensee hereby remise, release and forever discharge the City of Wyandotte, Downtown Development Authority, City Officials, City Directors, its officers, agents and employees from any and all claims, demands, actions, causes of action, damages and liabilities resulting or arising out of, either directly or indirectly from the utilization of said public property and from the city approval of the Licensee's social district permit application. Permission to use said public property must be received from the City of Wyandotte and the State of Michigan in advance of any use and nothing in this agreement constitutes such approval.

This is intended to be a continuous Hold Harmless throughout the 2022 calendar year.

Agreed to this 1st day of March, 2022.

Name: Darick Sullivan Title: Owner

Organization or company: The Iron Gate

Licensee Name: Wooden Shoe LLC

Address: 3019 Biddle

City: Wyandotte Phone: [REDACTED]

Signature: Darick Sullivan



April 20<sup>th</sup>, 2022

To The Honorable Mayor Robert A. DeSana & Wyandotte City Council:

The Wyandotte Veterans of Foreign Wars Post 1136 would like your permission to distribute Poppies in the city of Wyandotte on May 5<sup>th</sup>, 6<sup>th</sup>, and the 7<sup>th</sup> of 2022, to raise the necessary funds to continue our work of providing for our needy veterans here in the city of Wyandotte and the state of Michigan. We hope you will support this year's program by allowing us to distribute poppies at the following intersections:

1. Fort Street & Ford Ave
2. Fort Street & Eureka
3. Biddle & Oak St
4. Biddle & Eureka
5. Wyandotte Post Office

Sincerely,

A handwritten signature in black ink, appearing to read "Brian Martin".

Brian Martin

Post Commander

Veterans of Foreign Wars – Post 1136





# CITY OF WYANDOTTE

Office of the City Clerk  
3200 Biddle Ave.  
Wyandotte, MI 48192  
(734) 324-4560

## CHARITABLE CONTRIBUTION CAMPAIGN APPLICATION

Name of Organization:	wyAndotte vFW post 1135			Date:	4-18-2022
Organization Physical Address:	533 Ford	wyAndotte	MI	48192	
	No. & Street	City	State	Zip	
Organization Mailing Address:	533 Ford	wyAndotte	MI	48192	
(If different from Business Address)	No. & Street	City	State	Zip	
Organization Phone #:					
Organization Contact Name:	Aaron BARTAL			Phone #:	
Brief Description of Organization:	A Gathering place for veterans + goal of keeping the memory of our fallen alive				
Are you soliciting on behalf of another organization?	If so, what organization will receive the proceeds of your campaign?				
YES <input type="checkbox"/> NO <input checked="" type="checkbox"/>	N/A				

Requested Date(s):	5/5 to 5/7
Requested Location(s):	Eureka/Ford, Northline/Ford, Eureka/Biddle, Biddle/Oak
Are you a non-profit organization recognized by the Internal Revenue Code?	YES <input checked="" type="checkbox"/> NO <input type="checkbox"/>
Are all individual solicitors at least 18 years old?	YES <input checked="" type="checkbox"/> NO <input type="checkbox"/>
Will all individual solicitors be equipped with high-visibility safety apparel?	YES <input checked="" type="checkbox"/> NO <input type="checkbox"/>
Are any of your desired locations in a current work zone?	YES <input type="checkbox"/> NO <input checked="" type="checkbox"/>
Do all of your desired locations have traffic control devices?	YES <input checked="" type="checkbox"/> NO <input type="checkbox"/>
Are you able to sign a hold harmless agreement on behalf of your organization if your request is approved by the Wyandotte City Council?	YES <input checked="" type="checkbox"/> NO <input type="checkbox"/>

I, Aaron BARTAL, hereby attest that I have received the City of Wyandotte's Regulations for Solicitation of Contributions on Roadways Policy and that I, and the organization I represent, will abide by the policy set forth by the City of Wyandotte, in accordance with the State of Michigan's Public Act 112 of 2017. I further attest that all of the information above is true to the best of my knowledge.

Signature of Applicant: [Signature] Date: 4-18-22

Do not write below this line

### FOR CLERK'S OFFICE USE ONLY

501(c)(3) _____ 501(c)(4) _____ Veteran Group <u>X</u>	APPROVED	DENIED
Cert. of Liability Insurance (\$500,000) Received: <u>(Y)</u> N		
Hold Harmless Agreement Received: <u>Y</u> N	Reason for denial:	
Date Approved by Council:		
Council Resolution #:	Date(s) Approved:	
Date of Issuance:		



# CERTIFICATE OF LIABILITY INSURANCE

DATE (MM/DD/YYYY)  
04/01/2021

THIS CERTIFICATE IS ISSUED AS A MATTER OF INFORMATION ONLY AND CONFERS NO RIGHTS UPON THE CERTIFICATE HOLDER. THIS CERTIFICATE DOES NOT AFFIRMATIVELY OR NEGATIVELY AMEND, EXTEND OR ALTER THE COVERAGE AFFORDED BY THE POLICIES BELOW. THIS CERTIFICATE OF INSURANCE DOES NOT CONSTITUTE A CONTRACT BETWEEN THE ISSUING INSURER(S), AUTHORIZED REPRESENTATIVE OR PRODUCER, AND THE CERTIFICATE HOLDER.

**IMPORTANT:** If the certificate holder is an ADDITIONAL INSURED, the policy(ies) must be endorsed. If SUBROGATION IS WAIVED, subject to the terms and conditions of the policy, certain policies may require an endorsement. A statement on this certificate does not confer rights to the certificate holder in lieu of such endorsement(s).

<b>PRODUCER</b> Hauxwell Insurance Group 7111 Dixie Hwy - 262 Clarkston, MI 48346	<b>CONTACT NAME:</b> Jeff Gowan <b>PHONE (A/C, No, Ext):</b> 248-845-4400 <b>E-MAIL ADDRESS:</b> jeff@hauxwellgroup.com <b>FAX (A/C, No):</b> 888-959-3091
<b>INSURED</b> CITY OF WYANDOTTE POST #1136, VETERANS OF FOREIGN WARS 639 FORD AVE WYANDOTTE, MI 48192	<b>INSURER(S) AFFORDING COVERAGE</b> INSURER A: Conifer Insurance Company INSURER B: INSURER C: INSURER D: INSURER E: INSURER F:

**COVERAGES**      **CERTIFICATE NUMBER:**      **REVISION NUMBER:**

THIS IS TO CERTIFY THAT THE POLICIES OF INSURANCE LISTED BELOW HAVE BEEN ISSUED TO THE INSURED NAMED ABOVE FOR THE POLICY PERIOD INDICATED. NOTWITHSTANDING ANY REQUIREMENT, TERM OR CONDITION OF ANY CONTRACT OR OTHER DOCUMENT WITH RESPECT TO WHICH THIS CERTIFICATE MAY BE ISSUED OR MAY PERTAIN, THE INSURANCE AFFORDED BY THE POLICIES DESCRIBED HEREIN IS SUBJECT TO ALL THE TERMS, EXCLUSIONS AND CONDITIONS OF SUCH POLICIES. LIMITS SHOWN MAY HAVE BEEN REDUCED BY PAID CLAIMS.

INSR LTR	TYPE OF INSURANCE	ADDL INSD	SUBR WVD	POLICY NUMBER	POLICY EFF (MM/DD/YYYY)	POLICY EXP (MM/DD/YYYY)	LIMITS
A	COMMERCIAL GENERAL LIABILITY <input type="checkbox"/> CLAIMS-MADE <input type="checkbox"/> OCCUR  GEN'L AGGREGATE LIMIT APPLIES PER: <input type="checkbox"/> POLICY <input type="checkbox"/> PRO-JECT <input type="checkbox"/> LOC OTHER:			CICP025047	4/1/2021	4/1/2022	EACH OCCURRENCE \$ 1,000,000 DAMAGE TO RENTED PREMISES (Ea occurrence) \$ 200,000 MED EXP (Any one person) \$ 10,000 PERSONAL & ADV INJURY \$ 1,000,000 GENERAL AGGREGATE \$ 2,000,000 PRODUCTS - COMP/OP AGG \$ 2,000,000
	AUTOMOBILE LIABILITY <input type="checkbox"/> ANY AUTO <input type="checkbox"/> ALL OWNED AUTOS <input type="checkbox"/> HIRED AUTOS <input type="checkbox"/> SCHEDULED AUTOS <input type="checkbox"/> NON-OWNED AUTOS			CICP025047	4/1/2021	4/1/2022	COMBINED SINGLE LIMIT (Ea accident) \$ 1,000,000 BODILY INJURY (Per person) \$ BODILY INJURY (Per accident) \$ PROPERTY DAMAGE (Per accident) \$
	UMBRELLA LIAB EXCESS LIAB DED <input type="checkbox"/> RETENTION \$ <input type="checkbox"/>						EACH OCCURRENCE \$ AGGREGATE \$
	WORKERS COMPENSATION AND EMPLOYERS' LIABILITY ANY PROPRIETOR/PARTNER/EXECUTIVE OFFICER/MEMBER EXCLUDED? (Mandatory in NH) If yes, describe under DESCRIPTION OF OPERATIONS below	Y/N <input type="checkbox"/>	N/A				PER STATUTE <input type="checkbox"/> OTH-ER <input type="checkbox"/> E.L. EACH ACCIDENT \$ E.L. DISEASE - EA EMPLOYEE \$ E.L. DISEASE - POLICY LIMIT \$

DESCRIPTION OF OPERATIONS / LOCATIONS / VEHICLES (ACORD 101, Additional Remarks Schedule, may be attached if more space is required)

Certificate Holder is considered an Additional Insured with respects to Commercial General Liability

<b>CERTIFICATE HOLDER</b> City of Wyandotte 3200 Biddle Ave. Wyandotte, MI 48192	<b>CANCELLATION</b> SHOULD ANY OF THE ABOVE DESCRIBED POLICIES BE CANCELLED BEFORE THE EXPIRATION DATE THEREOF, NOTICE WILL BE DELIVERED IN ACCORDANCE WITH THE POLICY PROVISIONS.  AUTHORIZED REPRESENTATIVE
--	--

**RESOLUTION**

Item Number: #5  
Date: April 25, 2022

RESOLUTION by Councilperson \_\_\_\_\_

WHEREAS Brian Martin, Post Commander, has requested on behalf of VFW Post 1136 for permission to hold their annual poppy sale on May 5-7, 2022, to raise funds to continue their work of providing for needy veterans in the City of Wyandotte and State of Michigan.

WHEREAS, the fundraising event will consist of soliciting donations from motorists stopped at traffic signals at the intersections of Fort & Ford Ave., Eureka and Fort, Biddle & Oak, Biddle & Eureka, and the entrance of the Wyandotte Post Office by persons wearing vests that clearly identify the VFW.

BE IT RESOLVED that Council permits the VFW Post 1136 to solicit donations as part of the Poppy Sale, provided the organization complies with all regulations set forth in PA 112 of 2017, including the submission of a Liability Insurance Certificate in the amount of \$500,000, and signs a Hold Harmless Agreement as prepared by the Department of Legal Affairs

I move the adoption of the foregoing resolution.

MOTION by Councilperson \_\_\_\_\_

SUPPORTED by Councilperson \_\_\_\_\_

<b><u>YEAS</u></b>	<b><u>COUNCIL</u></b>	<b><u>NAYS</u></b>
_____	<b>Alderman</b>	_____
_____	<b>Calvin</b>	_____
_____	<b>Crayne</b>	_____
_____	<b>Hanna</b>	_____
_____	<b>Shuryan</b>	_____
_____	<b>Stec</b>	_____



April 19, 2022

Honorable Mayor Robert DeSana & Wyandotte City Council  
3200 Biddle Ave.  
Wyandotte, MI 48192

The Board of Directors of Seaway Boat Club, a Non-Profit Club, is requesting a waiver for the Outdoor Café License Fee now being required by the City of Wyandotte.

We believe we are exempt from this fee based on the following facts.

- We are a non-profit
- We are not open to the public and there is no public access
- Our property is private
- We are not serving on City property

We have been at this location (6 Perry Place, Wyandotte, MI 48192) for 77 years

Covid has cut our revenue in half and we received no small business relief or stimulus of any kind. An exemption from the Outdoor Café License Fee would give us at least some relief.

Thank you for your time and consideration of this request.



2022 Commodore Dennis Proctor  
Seaway Boat Club  
6 Perry Place, Wyandotte, MI 48192

**RESOLUTION**

Item Number: #6  
Date: April 25, 2022

RESOLUTION by Councilperson \_\_\_\_\_

BE IT RESOLVED by City Council that the request of Seaway Boat Club to waive the Outdoor Cafe License Fee is denied.

I move the adoption of the foregoing resolution.

MOTION by Councilperson \_\_\_\_\_

SUPPORTED by Councilperson \_\_\_\_\_

<b><u>YEAS</u></b>	<b><u>COUNCIL</u></b>	<b><u>NAYS</u></b>
_____	<b>Alderman</b>	_____
_____	<b>Calvin</b>	_____
_____	<b>Crayne</b>	_____
_____	<b>Hanna</b>	_____
_____	<b>Shuryan</b>	_____
_____	<b>Stec</b>	_____



## Information needed for upcoming council meeting

Bryan Schultz

Wed 4/20/2022 12:29 PM

To: Beth Lekity

Cc:

To Whom It may concern,

I was notified from the Department of Engineering and issued with a complaint due to two 4x4 poles and back yard lights hanging in between causing an encroachment to the Alley.

These poles are directly behind my fence causing no restricting access to the Alley.

I feel that I am being singled out as there are other homeowners with flower beds, Veggie gardens, wood piles and tools at least 3 feet in distance from the back fence of their property into the alley.

I purchased this home in August of 2020 with the poles in position at the time of purchase. The city conducted an inspection of the property without any indication or concern that this would become an issue. Thus, passing the inspection without any pending conditions of these poles being removed.

It has been nearly two years since the time of purchase and this has caused no harm nor burden on the alley or any other homeowners.

I am seeking an exception from the city to allow for these poles to remain in position as they provide lighting in the backyard during summer nights for children using our pool past sunset and is a safety necessity.

Below; I have included pictures of the poles and lighting being utilized on my property, I have also included pictures from other properties on my street and the usage of their alley. From these pictures you will see our poles and usage of the alley is miniscule vs. other homeowners.

Bryan Schultz

Backyard Lighting at night

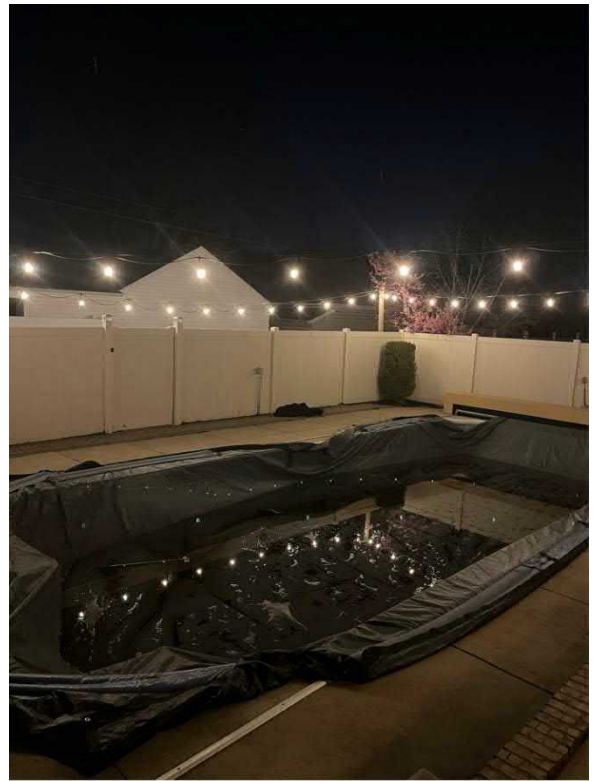

Backyard poles and lights position in the alley





## Other properties in my alley



Tree Stump to split wood and piles of wood



Broken wood with exposed nails on  
tire tracks with broken pieces of  
concrete

Garden for veggies in the summertime

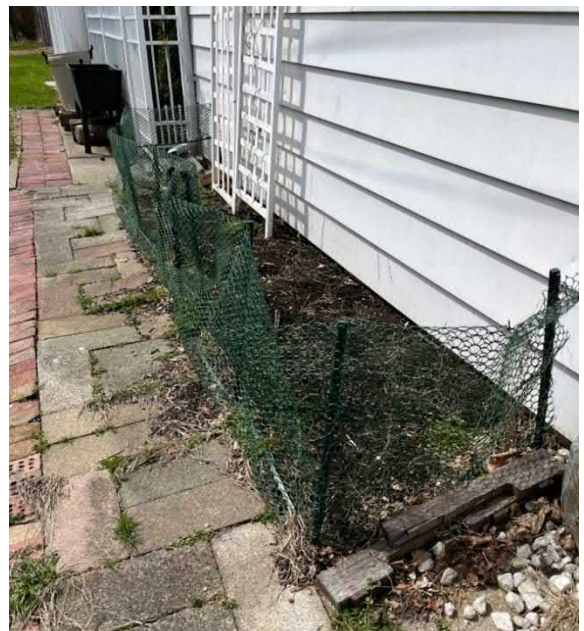





Fencing leaning on city  
electrical pole

**RESOLUTION**

Item Number: #7  
Date: April 25, 2022

RESOLUTION by Councilperson \_\_\_\_\_

BE IT RESOLVED that the City Council hereby

---

---

---

---

---

I move the adoption of the foregoing resolution.

MOTION by Councilperson \_\_\_\_\_

SUPPORTED by Councilperson \_\_\_\_\_

<b><u>YEAS</u></b>	<b><u>COUNCIL</u></b>	<b><u>NAYS</u></b>
	<b>Alderman</b>	
<hr/>	<b>Calvin</b>	<hr/>
<hr/>	<b>Crayne</b>	<hr/>
<hr/>	<b>Hanna</b>	<hr/>
<hr/>	<b>Shuryan</b>	<hr/>
<hr/>	<b>Stec</b>	<hr/>
<hr/>		<hr/>

Honorable Mayor and Council,

I, Everett Tasselmyer, am requesting approval to have a hazardous tree removed from the public right of way in front of my home at 1738 13<sup>th</sup> street. This tree is currently not dead, diseased, or dying as confirmed by Brian Martian via phone on Wednesday March 30<sup>th</sup>.

This tree currently poses a threat to anyone walking by since it drops seeds that are the size of golf balls with spikes, which can be very hazardous to small children. It has been witnessed this past year a seed dropping onto a baby carriage, luckily the top part was out to protect the child's head. It is also a worry in the future that this tree with already exposed roots could cause a heaving sidewalk which could become a tripping hazard.

This tree has been inspected by Ed who is the owner of One of a Kind Tree Services. Per the inspection this tree has multiple weak spots from hollow holes and stress cracks in both the base and limbs of the tree. The holes and cracks pose a hazard to anyone walking by, cars passing, my property, and neighbors' property.

From this information provided I am requesting approval to remove this tree at my personal expense by One of a Kind Tree Service. The future goal is to plant a healthy tree with approval, one that adheres to the size and type of tree on the Wyandotte approved list of trees, that won't pose such a large threat. Thank you to the Honorable Mayor and Council for the time and consideration on this matter.

Thank you,

Everett Tasselmyer

A handwritten signature in black ink, appearing to read 'Everett Tasselmyer', written in a cursive style.

1738 13<sup>th</sup> Street

Wyandotte, MI 48192

**RESOLUTION**

Item Number: #8  
Date: April 25, 2022

RESOLUTION by Councilperson \_\_\_\_\_

BE IT RESOLVED that the communication from Mr. Tasselmyer regarding the removal of a tree at 1738 13th Street is hereby referred to the City Engineer for research and report back at the May 9 meeting of the City Council.

I move the adoption of the foregoing resolution.

MOTION by Councilperson \_\_\_\_\_

SUPPORTED by Councilperson \_\_\_\_\_

**YEAS**

**COUNCIL**

**NAYS**

\_\_\_\_\_  
\_\_\_\_\_  
\_\_\_\_\_  
\_\_\_\_\_  
\_\_\_\_\_  
\_\_\_\_\_

**Alderman**  
**Calvin**  
**Crayne**  
**Hanna**  
**Shuryan**  
**Stec**

\_\_\_\_\_  
\_\_\_\_\_  
\_\_\_\_\_  
\_\_\_\_\_  
\_\_\_\_\_  
\_\_\_\_\_

**CITY OF WYANDOTTE**  
**REQUEST FOR COUNCIL ACTION**

**MEETING DATE: 4/25/2022**

**AGENDA ITEM # 9**

**ITEM: Appointment to the Beautification Commission**

**PRESENTER:** Robert A. DeSana

**INDIVIDUALS IN ATTENDANCE:**

**BACKGROUND:** Section 2-87 of the Wyandotte Code of Ordinance establishes a Beautification Commission consisting of no less than seven members, no more than 11 appointed by the mayor, subject to the approval of the council. The term of each member shall be three (3) years in April. There is currently a vacancy left by Andrea Fuller who did not wish to be reappointed in 2021.

Resident Joanna Brookshire has applied to serve on the commission and would make an excellent addition.

**STRATEGIC PLAN/GOALS:** To encourage and respect citizen participation and provide transparency in all city matters and to comply with and enforce all the requirements of our laws and regulations.

**ACTION REQUESTED:** Concur with Mayor DeSana's recommendation to appoint Joanna Brookshire to the Beautification Commission.

**BUDGET IMPLICATIONS & ACCOUNT NUMBER:**

**IMPLEMENTATION PLAN:**

**LIST OF ATTACHMENTS:**

1. Brookshire Joanna App



**RESOLUTION**

Item Number: #9  
Date: April 25, 2022

RESOLUTION by Councilperson \_\_\_\_\_

WHEREAS, Andrea Fuller has completed her term on the Beautification Commission in April 2021 and did not seek reappointment; and

WHEREAS, the Mayor and City Council thank Andrea for her service;

BE IT RESOLVED, that the City Council hereby CONCURS with Mayor DeSana's recommendation to appoint Joanna Brookshire of 1256 5th St., Wyandotte, MI 48192 to the Beautification Commission. Term to expire April 2024.

I move the adoption of the foregoing resolution.

MOTION by Councilperson \_\_\_\_\_

SUPPORTED by Councilperson \_\_\_\_\_

<b><u>YEAS</u></b>	<b><u>COUNCIL</u></b>	<b><u>NAYS</u></b>
_____	<b>Alderman</b>	_____
_____	<b>Calvin</b>	_____
_____	<b>Crayne</b>	_____
_____	<b>Hanna</b>	_____
_____	<b>Shuryan</b>	_____
_____	<b>Stec</b>	_____

# CITY OF WYANDOTTE, MICHIGAN

## APPLICATION FOR BOARDS AND COMMISSIONS

A separate application is required for each board or commission you wish to join.  
Applications remain active for one year from the date of submittal.  
Resumes are encouraged and may be attached to your completed application.

<b>Name of Board or Commission for which you are applying</b>	
Wyandotte Beautification Commission	
<b>Name</b>	
Joanna Brookshire	
<b>Home Address:</b>	<b>Work Address</b>
Wyandotte, MI 48192	Wyandotte, MI 48192
<b>Home Phone</b>	<b>Work Phone</b>
N/A	
<b>Cell Phone</b>	<b>Email</b>
<b>Please note your preferred method(s) of contact</b>	
<input type="checkbox"/> Home Phone <input type="checkbox"/> Work Phone <input checked="" type="checkbox"/> Cell Phone <input type="checkbox"/> Email	
<b>Residency, property or business ownership is required for most boards and commissions.</b>	
<input checked="" type="checkbox"/> I am a resident. If so, for how many years? <u>13 Years</u>	
<input checked="" type="checkbox"/> I am a property owner. If so, for how many years? <u>13 years</u>	
<input checked="" type="checkbox"/> I am a business owner. If so, for how many years? <u>1 year</u>	

<p><b>Provide a brief biography including your skills, background and expertise, as well as involvement in the community, professional or other nonprofit organizations that are specifically applicable to this board or commission.</b></p> <p>           Hello! My name is Joanna Brookshire and I am 37 years old. I am originally the Melvindale/Allen Park area but moved to Wyandotte with my family in 2009. I have two sons, Caleb 12 and Dylan 9, and I have been married for 13 years. I have recently opened my own business here in Wyandotte, an independent bookstore, Brooks Books. The first thing you will see when you enter my store is not only books, but plants! I have 19 house plants in my store and more than 150 house plants in my home. I also have a full flower garden that includes: roses, hydrangeas, azaleas, rhododendron, lilies, and irises to name a few. I have a pretty incredible green thumb! About three years ago I decided to expand my plant knowledge to an outdoor fruit and veggie garden. I have nine raised garden beds including one that houses herbs. I worked for several years for Lowe's as their outdoor garden associate/receiver and gained vast knowledge and a love for all plants. I would love to be considered for this position with the City of Wyandotte! Thank you for your time.         </p>

Describe any experiences that led to your desire to serve the community.
As stated above, I have years of personal and professional experience with gardening. I am finally able to set aside my years of being a stay-at-home, to become more involved in some of my own personal passions. I am excited to get more involved in the community through my business here in the city. My family and I are also big supporters of youth sports here in Wyandotte. We have coached and several of our sons' sports teams and have many years of being part of the athletic community ahead of us.

**Employment:** List your most recent employment experiences.

Company Name/Location	Position	Duties	Dates of Employment
Brooks Books 1234 Ford Ave Suite C Wyandotte, MI 48192	Owner/Operator	Buying and selling books and book related merchandise.	01/01/18 to Present

**Education:** List your most recent educational experiences.

Educational Institution/School	Certificate/Degree Received	Dates
Henry Ford Community College	Unfinished Degree in Criminal Justice	2002-2005

**Volunteerism:** List your most recent volunteer experiences.

Organization	Role	Dates
Wyandotte Warriors Hockey Association	Manager of 8u House Hockey	09/2020 to 03/2021

**Supplemental Information:** Please review our **Guidelines for Boards and Commissions** for the desired qualifications for each board and commission. Check the appropriate box or boxes to indicate whether you have experience or professional credentials that may be needed to fill a specific seat.

Some boards and commissions are a mix of citizens with certain qualifications and others are citizens representing the general public. Even if you do not have any of the experience or professional background listed below, the community urges you to apply for consideration. Wyandotte needs citizens with diverse backgrounds on its boards and commissions.

**Important Public Records Information:** All information submitted in this application is public information and subject to disclosure in response to a public records request made pursuant to the Freedom of Information Act. Please contact the Clerk at 734-324-4560 or [clerk@wyandotte.mi.gov](mailto:clerk@wyandotte.mi.gov) if you have any questions or concerns about the disclosure of specific information.

**Truth and Accuracy:** I certify that the information contained on this form is accurate and complete to the best of my knowledge. I understand that all information disclosed on this form will be available to the public as part of a Freedom of Information Act request.

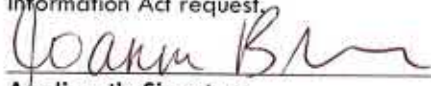
  
Applicant's Signature

3/24/2022  
Date

Return completed forms to  
Office of the Mayor, City of Wyandotte, Michigan, 3200 Biddle Avenue, Suite 300, Wyandotte, MI 48192

**Please check below if you have experience in:**

- ☐ Advertising/Marketing/Public Relations
- ☐ Architecture/Engineering
- ☐ Arts/Culture/History
- ☐ AutoCAD/Drafting/GIS
- ☐ Business
- ☒ Coaching/Sports
- ☐ Construction/Carpentry
- ☐ Electrical work/contracting
- ☐ Education
- ☐ Event Planning
- ☐ Forestry
- ☐ Horticulture
- ☐ Landscape Architecture
- ☐ Law
- ☐ Planning/Zoning
- ☐ Property Maintenance/Management
- ☐ Plumbing work/contracting
- ☐ Real Estate/Development
- ☒ Gardening/Landscaping
- ☐ Government

**CITY OF WYANDOTTE**  
**REQUEST FOR COUNCIL ACTION**

**MEETING DATE: 4/25/2022**

**AGENDA ITEM # 10**

**ITEM: Appointment to the Beautification Commission**

**PRESENTER:** Robert A. DeSana

**INDIVIDUALS IN ATTENDANCE:**

**BACKGROUND:** Section 2-87 of the Wyandotte Code of Ordinance establishes a Beautification Commission consisting of no less than seven members, no more than 11 appointed by the mayor, subject to the approval of the council. The term of each member shall be three (3) years in April. Patricia Iacopelli has fulfilled her term and is not seeking reappointment.

Resident Jacqueline Blackmore has applied to serve on the commission and would make an excellent addition.

**STRATEGIC PLAN/GOALS:** To encourage and respect citizen participation and provide transparency in all city matters and to comply with and enforce all the requirements of our laws and regulations.

**ACTION REQUESTED:** Concur with Mayor DeSana's recommendation to appoint Jacqueline Blackmore to the Beautification Commission.

**BUDGET IMPLICATIONS & ACCOUNT NUMBER:**

**IMPLEMENTATION PLAN:**

**LIST OF ATTACHMENTS:**

1. Commissioner Application, Blackmore, Mar. 20, 2022

**RESOLUTION**

Item Number: #10  
Date: April 25, 2022

RESOLUTION by Councilperson \_\_\_\_\_

WHEREAS, Patricia Iacopelli has fulfilled her term on the Beautification Commission and is not seeking reappointment; and

WHEREAS, the Mayor and City Council thank Patricia for her years of service;

BE IT RESOLVED, that the City Council hereby CONCURS with Mayor DeSana's recommendation to appoint Jacqueline Blackmore of 3421 18th St., Wyandotte, MI 48192 to the Beautification Commission. Term to expire April 2025.

I move the adoption of the foregoing resolution.

MOTION by Councilperson \_\_\_\_\_

SUPPORTED by Councilperson \_\_\_\_\_

**YEAS**

**COUNCIL**

**NAYS**

\_\_\_\_\_  
\_\_\_\_\_  
\_\_\_\_\_  
\_\_\_\_\_  
\_\_\_\_\_  
\_\_\_\_\_

**Alderman**  
**Calvin**  
**Crayne**  
**Hanna**  
**Shuryan**  
**Stec**

\_\_\_\_\_  
\_\_\_\_\_  
\_\_\_\_\_  
\_\_\_\_\_  
\_\_\_\_\_  
\_\_\_\_\_



# CITY OF WYANDOTTE, MICHIGAN

## APPLICATION FOR BOARDS AND COMMISSIONS

A separate application is required for each board or commission you wish to join.  
Applications remain active for one year from the date of submittal.  
Resumes are encouraged and may be attached to your completed application.

<b>Name of Board or Commission for which you are applying</b> Beautification Commission	
<b>Name</b> Jacqueline Blackmore	
<b>Home Address:</b>	<b>Work Address</b>
<b>Home Phone</b>	<b>Work Phone</b>
<b>Cell Phone</b>	<b>Email</b>
<b>Please note your preferred method(s) of contact</b> <input checked="" type="checkbox"/> Home Phone <input type="checkbox"/> Work Phone <input type="checkbox"/> Cell Phone <input checked="" type="checkbox"/> Email	
<b>Residency, property or business ownership is required for most boards and commissions.</b>  <input type="checkbox"/> I am a resident. If so, for how many years? _____ <input checked="" type="checkbox"/> I am a property owner. If so, for how many years? <u>1 year 5 months</u> <input type="checkbox"/> I am a business owner. If so, for how many years? _____	

<b>Provide a brief biography including your skills, background and expertise, as well as involvement in the community, professional or other nonprofit organizations that are specifically applicable to this board or commission.</b>
I have enjoyed gardening for the last 20 years, moved into the Wyandotte Community at the end of 2020, and slowly starting to upgrade my backyard and front. I love the landscape in Wyandotte, and would love to join the commission.

**Describe any experiences that led to your desire to serve the community.**

Love for gardening, watching growth.

**Employment:** List your most recent employment experiences.

Company Name/Location	Position	Duties	Dates of Employment
Lajoy Group	Division Manager of Home Health Care	Manage caregivers providing care in seniors Manage a group who starts seniors with MOW	Aug 2018-present
Everest Inc.	Manager	Manage staff in Adult foster care homes.	Oct 2000-July 2018

**Education:** List your most recent educational experiences.

Educational Institution/School	Certificate/Degree Received	Dates
Nothing recent	Graduated 1997	

**Volunteerism:** List your most recent volunteer experiences.

Organization	Role	Dates
Volunteers of America	Sponser families for Christmas Donate to Super Bowl Party	2021 2022

**Supplemental Information:** Please review our **Guidelines for Boards and Commissions** for the desired qualifications for each board and commission. Check the appropriate box or boxes to indicate whether you have experience or professional credentials that may be needed to fill a specific seat.



Some boards and commissions are a mix of citizens with certain qualifications and others are citizens representing the general public. Even if you do not have any of the experience or professional background listed below, the community urges you to apply for consideration. Wyandotte needs citizens with diverse backgrounds on its boards and commissions.

**Important Public Records Information:** All information submitted in this application is public information and subject to disclosure in response to a public records request made pursuant to the Freedom of Information Act. Please contact the Clerk at 734-324-4560 or [clerk@wyandottemi.gov](mailto:clerk@wyandottemi.gov) if you have any questions or concerns about the disclosure of specific information.

**Truth and Accuracy:** I certify that the information contained on this form is accurate and complete to the best of my knowledge. I understand that all information disclosed on this form will be available to the public as part of a Freedom of Information Act request.

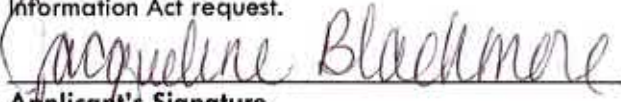
  
Applicant's Signature

  
Date

Return completed forms to  
Office of the Mayor, City of Wyandotte, Michigan, 3200 Biddle Avenue, Suite 300, Wyandotte, MI 48192

**Please check below if you have experience in:**

- ☐ Advertising/Marketing/Public Relations
- ☐ Architecture/Engineering
- ☐ Arts/Culture/History
- ☐ AutoCAD/Drafting/GIS
- ☐ Business
- ☐ Coaching/Sports
- ☐ Construction/Carpentry
- ☐ Electrical work/contracting
- ☐ Education
- ☐ Event Planning
- ☐ Forestry
- ☐ Horticulture
- ☐ Landscape Architecture
- ☐ Law
- ☐ Planning/Zoning
- ☐ Property Maintenance/Management
- ☐ Plumbing work/contracting
- ☐ Real Estate/Development
- ☒ Gardening/Landscaping
- ☐ Government

**CITY OF WYANDOTTE**  
**REQUEST FOR COUNCIL ACTION**

**MEETING DATE: 4/25/2022**

**AGENDA ITEM # 11**

**ITEM: Charter Amendment - Operating Millage**

**PRESENTER:** Todd A. Drysdale, City Administrator

**INDIVIDUALS IN ATTENDANCE:** N/A

**BACKGROUND:**

At the November 1, 2021, City Council meeting, a resolution was passed to pursue a charter amendment to permanently change the charter-authorized operating millage from 12.50 mills to 15.50 mills which has been in place since 2011. The City Attorney has been working with the State's Attorney General's Office to get approval of the ballot language. The attached ballot language was tentatively pre-approved by the Attorney General's Office who will make the final approval after a council resolution is adopted and forwarded back to the State. Note that this ballot question needed to be placed on a General election date which will be in November of 2022.

**STRATEGIC PLAN/GOALS:** To provide the finest services and quality of life; to excel technologically and to be financially responsible; and to stand for all the requirements of our laws and regulations.

**ACTION REQUESTED:** Concurrence of the resolution by at least 5/7 of the Mayor and City Council.

**BUDGET IMPLICATIONS & ACCOUNT NUMBER:** The City will continue to realize approximately \$1.2 million in tax revenue currently being collected from the supplemental operating millage approved by the voters in May of 2019 which is set to expire after the 2023 FY.

**IMPLEMENTATION PLAN:** The City Attorney will coordinate with the Clerk's Office to forward two (2) certified copies of the adopted resolution to the State Attorney General and Governor's Office.

**LIST OF ATTACHMENTS:**

1. Council Agenda Item - 11/1/21

**RESOLUTION**

Item Number: #11  
Date: April 25, 2022

RESOLUTION by Councilperson \_\_\_\_\_

**RESOLUTION**

Wyandotte, Michigan  
Date:

RESOLUTION by Councilmember \_\_\_\_\_

RESOLVED by the City Council that

**RESOLUTION PROPOSING CHARTER AMENDMENT TO INCREASE  
CHARTER TAX RATE LIMITATION FOR GENERAL OPERATING PURPOSES**

**City of Wyandotte, County of Wayne  
State of Michigan**

---

At the regular meeting of the City Council of the City of Wyandotte, County of Wayne, State of Michigan, held on the \_\_\_\_\_ day of **April, 2022**, in the Council Chambers at the City Hall, 3200 Biddle Avenue, Wyandotte, Michigan, at 7:00 o'clock p.m., Eastern Daylight Time.

BE IT RESOLVED, by the City Council of the City of Wyandotte, Michigan, as follows:

1. The City Council by at least a three-fifths votes of its members-elect, pursuant to the authority granted by Act 279, Public Acts of Michigan, 1909, as amended, proposes that Section 5 of Chapter XIII of the City Charter of the City of Wyandotte, shall be amended to read as follows:

Chapter XIII. Finance and Taxation

Section 5. The aggregate amount which the council may raise by general tax upon the taxable real and personal property in the city for the purpose of defraying the general expenses and liabilities of the corporation, and for all purposes for which the several general funds mentioned in section 4 of this chapter are constituted (exclusive of taxes for schools and schoolhouse purposes) shall not, except as herein otherwise provided, exceed in one year, one and one-fourth (1 ¼) per cent, provided that the

council may also raise such further money annually, not exceeding three (3) mills on the dollar of the assessed valuation of the property in the city as may be necessary to provide an interest and sinking fund to pay the funded debts of the city and interest thereon. In addition, the city shall levy an ad valorem tax in an amount of .175 of one per cent (1.75 mills) on the dollar of the assessed valuation of all such real and personal property in the city for a period of three (3) years, from 2011 through 2013, for general operating purposes of the City. In addition, the city shall levy an ad valorem tax in an amount of three tenths (.30) of one per cent (3 mills) on the dollar of the assessed valuation of all such real and personal property in the city for a period of five (5) years, from 2014 through 2018, for general operating purposes of the City. In addition, the City shall levy an ad valorem tax in an amount of three tenths (.30) of one per cent (3 mills) on the dollar of the assessed valuation of all such real and personal property in the City for a period of five (5) years, from 2019 through 2023, for general operating purposes of the City. In addition, the city shall levy an ad valorem tax in an amount of three tenths (.30) of one percent (3 mills) on the dollar of the assessed valuation of all such real and personal property in the city commencing in the 2024 fiscal year on a permanent basis.

The existing Section 5 of Chapter XIII of the City Charter of the City of Wyandotte to be altered by such proposal, if adopted, now reads as follows:

#### Chapter XIII. Finance and Taxation

Section 5. The aggregate amount which the council may raise by general tax upon the taxable real and personal property in the city for the purpose of defraying the general expenses and liabilities of the corporation, and for all purposes for which the several general funds mentioned in section 4 of this chapter are constituted (exclusive of taxes for schools and schoolhouse purposes) shall not, except as herein otherwise provided, exceed in one year, one and one-fourth ( $1\frac{1}{4}$ ) per cent, provided that the council may also raise such further money annually, not exceeding three (3) mills on the dollar of the assessed valuation of the property in the city as may be necessary to provide an interest and sinking fund to pay the funded debts of the city and interest thereon. In addition, the city shall levy an ad valorem tax in an amount of .175 of one per cent (1.75 mills) on the dollar of the assessed valuation of all such real and personal property in the city for a period of three (3) years, from 2011 through 2013, for general operating purposes of the City. In addition, the City shall levy an ad valorem tax in an amount of three tenths (.30) of one per cent (3 mills) on the dollar of the assessed valuation of all such real and personal property in the City for a period

of five (5) years, from 2014 through 2018, for general operating purposes of the City. In addition, the city shall levy an ad valorem tax in an amount of three tenths (.30) of one percent (3 mills) on the dollar of the assessed valuation of all such real and personal property in the city for a period of five (5) years, from 2019 through 2023, for general operating purposes of the city.

2. The proposed amendment to Section 5 of Chapter XIII shall be submitted to the electors in the following form:

**WYANDOTTE CITY CHARTER AMENDMENT  
FOR OPERATING MILLAGE**

Shall Section 5 of Chapter XIII of the City Charter of the City of Wyandotte be amended to require the levy of an ad valorem tax in an amount of three tenths of one percent of the assessed value (3 mills) commencing fiscal year 2024 on a permanent basis, on all real and personal property subject to taxation in the city as new additional millage for the purpose of providing additional funds for general operating purposes? It is estimated that 3.0 mills would raise approximately \$1,781,000.00 when first levied in 2024.

YES

NO

3. The City Clerk shall transmit copies of the proposed amendment of Section 5 of Chapter XIII of the City Charter to the Governor of the State of Michigan for approval and transmit a copy of the foregoing statement of purpose of the proposed amendment to the Attorney General of the State of Michigan for approval, as required by law.

4. The proposed charter amendment of Section 5 of Chapter XIII shall be, and the same is hereby ordered to be, submitted to the qualified electors of this City at a election to be held in the City of Wyandotte, the 8th day of November, 2022, and the City Clerk is hereby directed to give notice of the election and notice of registration thereof in the manner prescribed by law and to do all things and to provide all supplies necessary to submit the charter amendment to the vote of the electors as required by law.

5. The proposed amendment of Section 5 of Chapter XIII shall be published in full together with the existing charter provision altered or abrogated thereby as part of the notice of election.

6. The canvass and determination of votes of said question shall be made in accordance with the laws of the State of Michigan and the City Charter of the City of Wyandotte.

7. All resolutions and parts of resolutions insofar as they conflict with the provisions of this resolution be and the same hereby are rescinded.

I move the adoption of the foregoing resolution.

MOTION by Councilmember

Supported by Councilmember

YEAS	COUNCILMEN	NAYS
	Alderman	
	Calvin	
	Crayne	
	Hanna	
	Shuryan	
	Stec	
	DeSana	

I move the adoption of the foregoing resolution.

MOTION by Councilperson

SUPPORTED by Councilperson

<u>YEAS</u>	<u>COUNCIL</u>	<u>NAYS</u>
	Alderman	
	Calvin	
	Crayne	
	Hanna	
	Shuryan	
	Stec	



**CITY OF WYANDOTTE, MICHIGAN  
CERTIFIED RESOLUTION  
2021-341**

REGULAR MEETING OF THE MAYOR AND COUNCIL OF THE CITY OF WYANDOTTE,  
WAYNE COUNTY, MICHIGAN, HELD IN THE COUNCIL CHAMBERS, OF THE MUNICIPAL  
BUILDING.

UNDER THE DATE OF: November 1, 2021

MOVED BY: Councilperson Stec

SUPPORTED BY: Councilperson Shuryan

RESOLVED by the City Council that the recommendation from the City Administrator to place a charter amendment relative to the charter-authorized millage rate on the next available election ballot is received and placed on file; AND

FURTHER, concurs with the recommendation to have the Department of Legal Affairs prepare the necessary ballot language for City Council approval; AND

FURTHER, that this information to be presented back to the City Council prior to the deadline established by the State of Michigan and the County of Wayne for the next available election.

Motion unanimously carried.

ABSENT: Councilperson Hanna

**I, LAWRENCE S. STEC, duly authorized City Clerk of Wyandotte, do hereby certify that the foregoing is a true and complete copy of the resolution adopted by the City Council on November 1, 2021 said meeting was conducted and public notice of said meeting was given pursuant to and in full compliance with the Open Meeting Act, being Act 267, Public Acts of Michigan, 1976.**

  
\_\_\_\_\_  
Lawrence S. Stec  
City Clerk

**CITY OF WYANDOTTE**  
**REQUEST FOR COUNCIL ACTION**

MEETING DATE: 11/1/2021

AGENDA ITEM # 9

**ITEM: Charter Amendment - Operating Millage**

**PRESENTER:** Todd A. Drysdale, City Administrator

**INDIVIDUALS IN ATTENDANCE:** N/A

**BACKGROUND:** The City's General Fund continues to project a revenue shortfall as a result of the sharp decrease in taxable value which occurred in 2008. Previously, in November of 2011, the City Council approved a ballot question asking to increase the operating millage by an additional 1.75 mills for a three (3) year period which was approved by the voters. In May of 2014, the City Council approved a ballot question asking to increase the operating millage by an additional 3.00 mills for a five (5) year period which essentially replaced the previous additional operating millage approved in 2011. In May of 2019, the City Council again approved a ballot question to maintain the supplemental operating millage of 3.0 mills for an additional five (5) year period. This additional operating millage was approved by the voters and is scheduled to expire at the end of the 2023FY.

The City's taxable value continues to be 10% less than its peak in 2006. This loss of taxable value results in an annual reduction in tax revenue from the normal operating millage of \$876,000. In addition, the following annual expenditures have increased dramatically since that time:

1. Defined Benefit Retirement Contribution - \$1,355,000 annually
2. Retiree Health Care Expenditures - \$1,228,000 annually

As a result, the preliminary 5-Year Financial Forecast for the City's General Fund for the 2022FY budget indicates the following annual shortfall in revenue:

2022FY - ( 82,000) <- includes supplemental operating millage  
2023FY - ( 119,000) <- includes supplemental operating millage  
2024FY - (1,408,000)  
2025FY - (1,545,000)

Attached is a draft resolution that would again place a millage increase on the ballot for voter approval. The additional 3.00 operating mills approved in May, 2019, will end with the 2023 fiscal year which is the primary reason for the significant projected shortfall beginning in the 2024FY.

The “renewal” of the 3.00 mills would reduce the estimated shortfall to the following:

2024FY – (172,000)

2025FY – (305,000)

It is clear that even if the City’s taxable value returns to pre-2006 levels, the slow pace of the recovery coupled with the permanent increases in annual expenditures over the past fifteen (15) years have changed the supplemental operating millage from a stop-gap measure to a permanent necessity. As such, it is recommended that three (3) mills be submitted to the voters for permanent approval.

The filing date for local proposals with the County of Wayne is May 20, 2022, for the August 2, 2022, election. Thus, it is prudent to get approval for the ballot wording at this time.

**STRATEGIC PLAN/GOALS:** To provide the finest services and quality of life. To be financially responsible.

**ACTION REQUESTED:** Concur with the recommendation and direct the Department of Legal Affairs to prepare the necessary ballot language to permanently increase the charter tax rate limitation for general operating purposes for City Council approval.

**BUDGET IMPLICATIONS & ACCOUNT NUMBER:** The City will realize approximately \$1,236,000 in additional tax revenue in the first year if the charter amendment is approved

**IMPLEMENTATION PLAN:** City Administrator to work with the Department of Legal Affairs to prepare the ballot language to be approved by the City Council which will then be forwarded to the State’s Attorney General for approval prior to the deadline established by the County Clerk.

**LIST OF ATTACHMENTS:**

1. Ballot Question and Results - November 8, 2011
2. Ballot Question and Results - May 6, 2014
3. Ballot Question and Results - May 7, 2019

**RESOLUTION**

Item Number: #9  
Date: November 1, 2021

RESOLUTION by Councilperson \_\_\_\_\_

RESOLVED by the City Council that the recommendation from the City Administrator to place a charter amendment relative to the charter-authorized millage rate on the next available election ballot is received and placed on file; AND

FURTHER, concurs with the recommendation to have the Department of Legal Affairs prepare the necessary ballot language for City Council approval; AND

FURTHER, that this information to be presented back to the City Council prior to the deadline established by the State of Michigan and the County of Wayne for the next available election.

I move the adoption of the foregoing resolution.

MOTION by Councilperson \_\_\_\_\_

SUPPORTED by Councilperson \_\_\_\_\_

<u>YEAS</u>	<u>COUNCIL</u>	<u>NAYS</u>
_____	<b>Alderman</b>	_____
_____	<b>Calvin</b>	_____
_____	<b>Crayne</b>	_____
_____	<b>Hanna</b>	_____
_____	<b>Shuryan</b>	_____
_____	<b>Stec</b>	_____



**City of Wyandotte  
Special Election  
Nov. 8, 2011  
Unofficial Results**

Operating Millage	Precinct 1	Precinct 2	Precinct 3	Precinct 4	Precinct 5	Precinct 6	Precinct 7	Precinct 8	Precinct 9	Precinct 10	Totals
Yes	146	314	207	248	277	253	162	335	415	182	2539
No	129	154	128	155	154	187	118	181	214	99	1469
											0
											0
											0
Voters that Voted	278	471	337	404	431	420	282	487	630	283	4023
Registered Voters as of 10-11-11	1480	2384	1580	2134	2315	2244	1558	1825	2343	1431	19274
% of turn out per Precinct	19%	20%	21%	19%	19%	19%	18%	27%	27%	20%	21%

Totals	
Yes	2539
No	1469

  
William R. Griggs  
City Clerk

Total Votes 4023  
Registered 19274  
Percentage 0.20873

**Unofficial Results**  
**City of Wyandotte**  
**Wyandotte City Charter Amendment for Operating Millage**  
**May 6, 2014**

Election Results	Precinct 1	Precinct 2	Precinct 3	Precinct 4	Precinct 5	Precinct 6	Precinct 7	Precinct 8	Precinct 9	Precinct 10	Totals
<b>Operating Millage Proposal</b>	Shall Section 5 of Chapter XII of the City Charter of the City of Wyandotte be amended to require the levy of an ad valorem tax in an amount of not less than one percent of the assessed value of all real and personal property subject to taxation in the city as new additional millage for the purpose of providing additional funds for general operating purposes? It is estimated that 3.0 mills would raise approximately \$1,120,000 when first levied in 2014.										
<b>YES</b>	72	215	121	171	184	139	102	208	278	121	1589
<b>NO</b>	88	73	68	60	79	110	57	83	120	41	759
<b>Voters That Voted</b>	140	289	190	231	245	250	163	294	398	162	2362
<b>Registered Voters</b>	1504	2415	1885	2104	2343	2301	1577	1850	2411	1438	19,526
<b>Percentage of Turn Out</b>	9%	12%	12%	11%	10%	11%	10%	16%	17%	11%	12%

  
 William R. Griggs  
 City Clerk



**OFFICIAL RESULTS  
PROPOSALS**

**WAYNE COUNTY BOARD OF CANVASSERS  
STATEMENT OF VOTES**

**MAY 7, 2019  
SPECIAL ELECTION**

The whole number of votes given for and against the:		Put figures in this column
<b>CITY OF WYANDOTTE CHARTER AMENDMENT FOR OPERATING MILLAGE</b>		
<p>Shall Section 5 of Chapter XIII of the City Charter of the City of Wyandotte be amended to require the levy of an ad valorem tax in an amount of three tenths of one percent of the assessed value (3 mills) for a period of five (5) years, from 2019 through 2023, on all real and personal property subject to taxation in the city as new additional millage for the purpose of providing additional funds for general operating purposes? It is estimated that 3.0 mills would raise approximately \$1,620,000.00 when first levied in 2019.</p>		
was	Two thousand One hundred Seventeen	2,117
of which		
votes were marked <b>YES</b>	One thousand Three hundred Twenty Five	1,325
and		
votes were marked <b>NO</b>	Seven hundred Ninety Two	792
<b>TOTAL VOTES</b>	Two thousand One hundred Seventeen	2,117

**CITY OF WYANDOTTE**  
**REQUEST FOR COUNCIL ACTION**

**MEETING DATE: 4/25/2022**

**AGENDA ITEM # 12**

**ITEM: Traffic Control Order 2022-1**

**PRESENTER:** Brian Zalewski

**INDIVIDUALS IN ATTENDANCE:** N/A

**BACKGROUND:** After Traffic Officer Chelsea Harris' review, I recommend the installation of "Handicap Parking" signs at 842 Chestnut St., Wyandotte MI 48192. The resident, Grant Meade, has met all the requirements necessary for the placement of the handicap parking signs set forth by the Police Commission.

Approved by the Police and Fire Commission at their meeting on April 12, 2022.

**STRATEGIC PLAN/GOALS:** To provide residents with assistance in the parking of their motor vehicle close to their home due to a disability.

**ACTION REQUESTED:** I am requesting City Council approval for placement of handicap signs at 842 Chestnut St.

**BUDGET IMPLICATIONS & ACCOUNT NUMBER:** None

**IMPLEMENTATION PLAN:** Once approved, notification will be made to the Department of Public Service for the installation of the handicap signs.

**LIST OF ATTACHMENTS:**

1. Traffic Control Order 2022-1

**RESOLUTION**

Item Number: #12  
Date: April 25, 2022

RESOLUTION by Councilperson \_\_\_\_\_

BE IT RESOLVED that Council concurs with the recommendation of Chief Zalewski as set forth in Traffic Control Order 2022-1 for the installation of “Handicap Parking” signs at 842 Chestnut Street, Wyandotte, MI 48192.

BE IT FURTHER RESOLVED that the Department of Public Service be directed to install said signs and the City Clerk be authorized to sign said order.

I move the adoption of the foregoing resolution.

MOTION by Councilperson \_\_\_\_\_

SUPPORTED by Councilperson \_\_\_\_\_

<b><u>YEAS</u></b>	<b><u>COUNCIL</u></b>	<b><u>NAYS</u></b>
_____	<b>Alderman</b>	_____
_____	<b>Calvin</b>	_____
_____	<b>Crayne</b>	_____
_____	<b>Hanna</b>	_____
_____	<b>Shuryan</b>	_____
_____	<b>Stec</b>	_____

**OFFICIALS**

**CITY CLERK**  
Lawrence S. Stec

**TREASURER**  
Todd M. Browning

**CITY ASSESSOR**  
Theodore H. Galeski



**MAYOR**  
Robert A. DeSana

**COUNCIL**  
Robert Alderman  
Chris Calvin  
Kaylyn Crayne  
Todd Hanna  
Rosemary Shuryan  
Kelly M. Stec

April 12, 2022

Mayor and City Council  
City of Wyandotte  
3200 Biddle Avenue  
Wyandotte, MI 48192

Dear Honorable Mayor and City Council Members:

**SUBJECT: TRAFFIC CONTROL ORDER 2022-1**

After Traffic Officer Chelsea Harris' review, I recommend the installation of "Handicap Parking" signs at 842 Chestnut St., Wyandotte, MI 48192. This request met all the qualifications set forth by the Commission; therefore, this letter serves as a recommendation for Council support of Traffic Control Order 2022-1 as specified on said order.

If there are any additional questions, please feel free to contact my office at extension 4424.

Sincerely,

A handwritten signature in black ink, appearing to read "Brian Zalewski".

Brian K. Zalewski  
Chief of Police

# City of Wyandotte

## Traffic Control Order

TRAFFIC CONTROL ORDER # 2022-1

Parking ☐  
Speed ☐  
Signs to be installed ☒  
Other ☐

*Traffic Code*

### ORDER TO PLACE SIGNS REGULATING TRAFFIC

*The Police and Fire Commission, after having caused an engineering and traffic investigation to be conducted, do hereby direct pursuant to the City of Wyandotte Michigan Code of Ordinance, Chapter 35, Article II, and in conformance with the Michigan Uniform Traffic Code, as amended and adopted by the City of Wyandotte, Michigan,;*

The installation of:

- "Handicap Parking" signs at 842 Chestnut St.

This Traffic Control Order shall be filed in the Office of the City Clerk, City of Wyandotte, Michigan.

POLICE & FIRE COMMISSION APPROVAL, CITY OF WYANDOTTE, MICHIGAN



DATE: 4-12-22

FILED WITH CITY CLERK BY CHIEF OF POLICE BRIAN ZALEWSKI, CITY OF WYANDOTTE, MICHIGAN

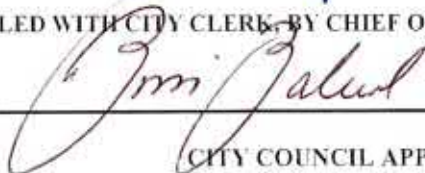

DATE: 4/12/2022

CITY COUNCIL APPROVAL, CITY OF WYANDOTTE, MICHIGAN

DATE: \_\_\_\_\_

### CHANGE TO OR AMENDMENT TO ORDER

Date: «Sign Removal»

Reason: «Note»

Amendment Approved by the Police & Fire Commission

Date: \_\_\_\_\_

Signature

Copy Forwarded To: Wyandotte City Clerk and Department of Public Works

**CITY OF WYANDOTTE**  
**REQUEST FOR COUNCIL ACTION**

**MEETING DATE: 4/25/2022**

**AGENDA ITEM # 13**

**ITEM: Purchase of Police Vehicles**

**PRESENTER:** Brian Zalewski

**INDIVIDUALS IN ATTENDANCE:** N/A

**BACKGROUND:** Two of our patrol vehicles are in need of replacement. I am requesting approval to purchase two (2) 2022 Chevrolet Police Package Tahoes from Berger Chevrolet in Grand Rapids, MI. Berger Chevrolet holds the State of Michigan contract for Chevrolet vehicles through MIDEAL.

The cost of each Police Tahoe is \$38,972.00, with the total cost of two vehicles being \$77,944.00.

The Police Commission has reviewed and approved this purchase.

**STRATEGIC PLAN/GOALS:** Maintaining our fleet of patrol vehicles enables our police officers to patrol throughout the City of Wyandotte and effectively respond to calls for service from our residents, which is consistent with the strategic plan.

**ACTION REQUESTED:** City Council approval to purchase (2) Pollice Package Chevrolet Tahoe patrol vehicles.

**BUDGET IMPLICATIONS & ACCOUNT NUMBER:** The funds for the purchase of these police vehicles are available in the Capital Improvement Vehicles Account of 402-301-850-530.

**IMPLEMENTATION PLAN:** If approved by City Council, the vehicles will be ordered and once delivered, the necessary equipment will be installed and then assigned for service.

**LIST OF ATTACHMENTS:**

1. 2022 Police Tahoe Purchase Information



**RESOLUTION**

Item Number: #13  
Date: April 25, 2022

RESOLUTION by Councilperson \_\_\_\_\_

BE IT RESOLVED BY THE CITY COUNCIL that the Council concurs with the Chief of Police to purchase (2) 2022 Chevrolet Police Tahoes from Berger Chevrolet of Grand Rapids for the amount of \$77,944.00

BE IT FURTHER RESOLVED BY THE CITY COUNCIL that these expenditures will be paid from the Capital Improvement Vehicle account of 402-301-850-530

I move the adoption of the foregoing resolution.

MOTION by Councilperson \_\_\_\_\_

SUPPORTED by Councilperson \_\_\_\_\_

<b><u>YEAS</u></b>	<b><u>COUNCIL</u></b>	<b><u>NAYS</u></b>
_____	<b>Alderman</b>	_____
_____	<b>Calvin</b>	_____
_____	<b>Crayne</b>	_____
_____	<b>Hanna</b>	_____
_____	<b>Shuryan</b>	_____
_____	<b>Stec</b>	_____

## BID PER ENCLOSED SPECIFICATIONS

---

Cost per vehicle \$38,972.00

Number of units 2

Total Bid Amount \$77,944.00

Vehicle Description:

Year 2022

Make Chevrolet

Model Tahoe 4wd  
police package

Vendor:

Berger Chevrolet Inc.

Address 2525 28th Street S.E.

Grand Rapids, MI 49512

Phone (616) 949-5200

Fax (616) 988-9178

Bid Prepared For :

Wyandotte

Price includes title fee and Delivery.

Pricing for MACP based off the State of Michigan

MIDEAL Contact # 071-87700177

Signature *Robert Evans*

Printed Signature Robert M. Evans

Date 4/4/2022



BUSINESS  
ELITE

**BERGER CHEVROLET IS A HOLDER OF THE STATE OF MICHIGAN AND OAKLAND COUNTY MUNICIPAL CONTRACTS**

**2021 TAHOES ARE ORDERED & AVAILABLE FOR PURCHASE!**



**RESERVE  
YOUR  
TAHOE  
TODAY!**

*We support our Law Enforcement Officers. Thank you for your service.*

**THE STATE OF MICHIGAN AND OAKLAND COUNTY CONTRACTS FOR CHEVROLET VEHICLES, AND HAS BEEN AWARDED TO BERGER CHEVROLET FOR THE 2021-2022 MODEL YEARS. THIS OFFER IS EXTENDED TO ALL MUNICIPALITIES IN MICHIGAN.**



**BOB EVANS – DIRECTOR OF MUNICIPAL SALES**

**(616) 575-9629 | BEVANS@BERGERCHEVY.COM | WWW.BERGERCHEVY.COM**





**STATE OF MICHIGAN  
CENTRAL PROCUREMENT SERVICES**

Department of Technology, Management, and Budget

525 W. ALLEGAN ST., LANSING, MICHIGAN 48913

P.O. BOX 30026 LANSING, MICHIGAN 48909

**CONTRACT CHANGE NOTICE**

Change Notice Number **4**

to

Contract Number **071B7700177**

<b>CONTRACTOR</b>	BERGER CHEVROLET	<b>STATE</b>	Program Manager	Scott Poyer	SW
	2525 28th Street S.E.			517-284-6448	
	Grand Rapids, MI 49512			poyers@Michigan.gov	
	Bob Evans		Contract Administrator	Yvon Dufour	DTMB
	616-575-9629			(517) 249-0455	
	bevans@bergerchevy.com			dufoury@michigan.gov	
	CV0027890				

**CONTRACT SUMMARY**

VEHICLES - PATROL, PASSENGER, TRUCKS AND VANS

INITIAL EFFECTIVE DATE	INITIAL EXPIRATION DATE	INITIAL AVAILABLE OPTIONS	EXPIRATION DATE BEFORE
August 1, 2017	November 30, 2022	1 - 2 Year	November 30, 2022
PAYMENT TERMS		DELIVERY TIMEFRAME	
ALTERNATE PAYMENT OPTIONS			EXTENDED PURCHASING
<input type="checkbox"/> P-Card	<input type="checkbox"/> PRC	<input type="checkbox"/> Other	<input checked="" type="checkbox"/> Yes <input type="checkbox"/> No
MINIMUM DELIVERY REQUIREMENTS			

**DESCRIPTION OF CHANGE NOTICE**

OPTION	LENGTH OF OPTION	EXTENSION	LENGTH OF EXTENSION	REVISED EXP. DATE
<input type="checkbox"/>		<input type="checkbox"/>		November 30, 2022
CURRENT VALUE	VALUE OF CHANGE NOTICE	ESTIMATED AGGREGATE CONTRACT VALUE		
\$250,001.00	\$0.00	\$250,001.00		

**DESCRIPTION**

Effective November 15, 2019, the following amendment is hereby incorporated into the contract. 2020 Model Year Pricing Award per Schedule D Pricing (attached). All other terms, conditions, specifications and pricing remain the same. Per DTMB agreement, and DTMB Procurement approval.

**CITY OF WYANDOTTE**  
**REQUEST FOR COUNCIL ACTION**

**MEETING DATE: 4/25/2022**

**AGENDA ITEM # 14**

**ITEM: Police Department Purchase of Electronic Citation Printers**

**PRESENTER:** Brian Zalewski

**INDIVIDUALS IN ATTENDANCE:** N/A

**BACKGROUND:** The police department is requesting to purchase (20) Brother RJ-4200 Electronic Citation printers and supporting hardware for our marked police patrol vehicle fleet. Our current electronic printer model, Seiko DPS-S445, is using antiquated technology that is not supported by our current Tyler Technologies/SINC mobile reporting and CAD system. Our model of the SEIKO printer is also out of warranty and has been discontinued. Tyler Technologies has been testing our SEIKO printers since 2021 and has found they are out of date devices that are not compatible with the current software. Wyandotte is not the only police agency facing this issue, other police agencies in the SINC group that utilize the SEIKO printers are purchasing the new Brother RJ-4200 electronic printers as well. Because our SEIKO printers are not working, our officers must handwrite citations and then have to return to the police station to manually enter them into our SINC reporting system.

The printers will be purchased directly from Tyler Technologies, our contracted source for this type of electronic hardware. Tyler will test and register each electronic printer in our client's database, which will support the appropriate software information and provide replacement services to reduce downtime. Tyler Technologies also holds a contract with Michigan MIDEAL and provides these printers at a price below the competitive market price. The total cost of this purchase is \$15,780.00.

The Police Commission has reviewed and approved this purchase.

**STRATEGIC PLAN/GOALS:** To maintain our fleet of police vehicles with the necessary mobile computer equipment which is consistent with the City of Wyandotte's strategic plan.

**ACTION REQUESTED:** City Council approval to purchase (20) Brother Electronic Citation Printers and supporting hardware.

**BUDGET IMPLICATIONS & ACCOUNT NUMBER:** Funds for this purchase are available in the police department's budget account #101-000-257-069, Civil Reimbursement-Police Equipment

**IMPLEMENTATION PLAN:** If approved by City Council, the order will be placed with Tyler Technologies and, once received, installed in the police vehicles.

**LIST OF ATTACHMENTS:**

1. Tyler Electronic Citation Printer Purchase

**RESOLUTION**

Item Number: #14  
Date: April 25, 2022

RESOLUTION by Councilperson \_\_\_\_\_

BE IT RESOLVED BY THE CITY COUNCIL that the City Council concurs with the Chief of Police to purchase (20) Brother RJ-4200 Electronic Citation printers and supporting hardware from Tyler Technologies in the amount of \$15,780.00, and that this expenditure will be paid from police department account #101-000-257-069, Civil Reimbursement-Police Equipment.

I move the adoption of the foregoing resolution.

MOTION by Councilperson \_\_\_\_\_

SUPPORTED by Councilperson \_\_\_\_\_

<u>YEAS</u>	<u>COUNCIL</u>	<u>NAYS</u>
_____	<b>Alderman</b>	_____
_____	<b>Calvin</b>	_____
_____	<b>Crayne</b>	_____
_____	<b>Hanna</b>	_____
_____	<b>Shuryan</b>	_____
_____	<b>Stec</b>	_____





## INVESTMENT SUMMARY

Tyler Software	\$ 0
Services	\$ 0
Third-Party Products	\$ 15,780
Other Cost	\$ 0
Travel	
<b>Total One-Time Cost</b>	<b>\$ 15,780</b>
Annual Recurring Fees/SaaS	\$ 0
Tyler Software Maintenance	\$ 0



Quoted By: Lisa McKenzie  
Quote Expiration: 10/3/22  
Quote Name: 2022-314415  
Brother RuggedJet Printers and Accessories -

Sourcewell (formerly NJPA)  
Contract#: 090320-TTI Tyler Technologies.  
Category: Technology, Security & Communication Solutions  
Description: Administrative Software  
Maturity Date: 11/2/2024

**Sales Quotation For:**

Wyandotte Police Department  
2015 Biddle Ave Ste 2  
Wyandotte, MI 48192-4088  
Phone: +1 (734) 324-4420

**Shipping Address:**

Wyandotte Police Department  
2015 Biddle Ave ATTN John Truitt  
Wyandotte, MI 48192-4088

**Third-Party Hardware, Software and Services**

Description	Quantity	Unit Price	Total	Unit Maintenance	Year One Maintenance
<b>Enforcement Mobile</b>					
PA-CR-002A / Brother, Acc-Printer, RJ4200 Series, Docking/Mounting Station w Power and USB connectivity	20	\$ 178	\$ 3,560	\$ 0	\$ 0
RJ4230BL / Brother, Printer, Rugged Jet 4, Bluetooth	20	\$ 569	\$ 11,380	\$ 0	\$ 0
LB3602 / Brother, Pocket Jet, Rugged Jet, USB Cable, 6 ft.	20	\$ 16	\$ 320	\$ 0	\$ 0
LB3692 / Brother, PocketJet, Rugged Jet, Car Adapter-wired, 14 ft.	20	\$ 26	\$ 520	\$ 0	\$ 0
<b>TOTAL</b>			<b>\$ 15,780</b>		<b>\$ 0</b>

Summary	One Time Fees	Recurring Fees
Total Tyler Software	\$ 0	\$ 0
Total Annual	\$ 0	\$ 0
Total Tyler Services	\$ 0	\$ 0
Total Third-Party Hardware, Software, Services	\$ 15,780	\$ 0
<b>Summary Total</b>	<b>\$ 15,780</b>	<b>\$ 0</b>

Unless otherwise indicated in the contract or amendment thereto, pricing for optional items will be held For six (6) months from the Quote date or the Effective Date of the Contract, whichever is later.

Customer Approval: \_\_\_\_\_ Date: \_\_\_\_\_

Print Name: \_\_\_\_\_ P.O.#: \_\_\_\_\_

#### Comments

Agency is responsible for paying any applicable state taxes. Contract total does not include tax.

Client agrees that items in this sales quotation are, upon Client's signature or approval of same, hereby added to the existing agreement ("Agreement") between the parties and subject to its terms. Additionally, payment for said items, as applicable but subject to any listed assumptions herein, shall conform to the following terms:

- License fees for Tyler and third party software are invoiced upon the earlier of (i) deliver of the license key or (ii) when Tyler makes such software available for download by the Client;
- Fees for hardware are invoiced upon delivery;
- Fees for year one of hardware maintenance are invoiced upon delivery of the hardware;

- Annual Maintenance and Support fees, SaaS fees, Hosting fees, and Subscription fees are first payable when Tyler makes the software available for download by the Client (for Maintenance) or on the first day of the month following the date this quotation was signed (for SaaS, Hosting, and Subscription), and any such fees are prorated to align with the applicable term under the Agreement, with renewals invoiced annually thereafter in accord with the Agreement.
- Fees for services included in this sales quotation shall be invoiced as indicated below.
  - Implementation and other professional services fees shall be invoiced as delivered.
  - Fixed-fee Business Process Consulting services shall be invoiced 50% upon delivery of the Best Practice Recommendations, by module, and 50% upon delivery of custom desktop procedures, by module.
  - Fixed-fee conversions are invoiced 50% upon initial delivery of the converted data, by conversion option, and 50% upon Client acceptance to load the converted data into Live/Production environment, by conversion option. Where conversions are quoted as estimated, Tyler will invoice Client the actual services delivered on a time and materials basis.
  - Except as otherwise provided, other fixed price services are invoiced upon complete delivery of the service. For the avoidance of doubt, where "Project Planning Services" are provided, payment shall be invoiced upon delivery of the Implementation Planning document. Dedicated Project Management services, if any, will be invoiced monthly in arrears, beginning on the first day of the month immediately following initiation of project planning.
  - If Client has purchased any change management services, those services will be invoiced in accordance with the Agreement.
  - Notwithstanding anything to the contrary stated above, the following payment terms shall apply to services fees specifically for migrations: Tyler will invoice Client 50% of any Migration Fees listed above upon Client approval of the product suite migration schedule. The remaining 50%, by line item, will be billed upon the go-live of the applicable product suite. Tyler will invoice Client for any Project Management Fees listed above upon the go-live of the first product suite.
- Expenses associated with onsite services are invoiced as incurred.

RETURN POLICY: When Hardware is included, Tyler will accept return of delivered hardware only within thirty (30) days of the date of delivery to you, and only if the hardware is returned sealed in its original packaging. Tyler will not issue any refund or credit for returned hardware that is not sealed in its original packaging and/or returned more than thirty (30) days after the date of delivery to you.



**STATE OF MICHIGAN**  
**ENTERPRISE PROCUREMENT**  
 Department of Technology, Management, and Budget  
 525 W. ALLEGAN ST., LANSING, MICHIGAN 48913  
 P.O. BOX 30026 LANSING, MICHIGAN 48909

**CONTRACT CHANGE NOTICE**

Change Notice Number **19**  
 to  
 Contract Number **071B6600011**

CURRENT CONTRACTOR	SOCRATA, INC.	NEW CONTRACTOR	TYLER TECHNOLOGIES INC
	255 South King Street , Suite 1100		1517 12th Avenue, Suite 101
	Seattle, WA 98104		Seattle, WA 98122
	John Stehle		Natalie La Barbera
	724-355-1992		612-220-0710
	john.stehle@tylertech.com		Natalie.LaBarbera@tylertech.com
	CV0006686		CV0136837

STATE CONTACTS					
Program Manager	Various	DTMB	Contract Administrator	Matt Weiss	DTMB
				(517) 256-9895	
				weissM4@michigan.gov	

CONTRACT SUMMARY			
OPEN DATA PORTAL (DTMB CSS) - STATEWIDE, INCLUDING			
INITIAL EFFECTIVE DATE	INITIAL EXPIRATION DATE	INITIAL AVAILABLE OPTIONS	EXPIRATION DATE BEFORE
October 15, 2015	October 14, 2016	4 - 1 Year	October 14, 2023
PAYMENT TERMS		DELIVERY TIMEFRAME	
ALTERNATE PAYMENT OPTIONS			EXTENDED PURCHASING
<input type="checkbox"/> P-Card	<input type="checkbox"/> Direct Voucher (PRC)	<input type="checkbox"/> Other	<input checked="" type="checkbox"/> Yes <input type="checkbox"/> No
MINIMUM DELIVERY REQUIREMENTS			

DESCRIPTION OF CHANGE NOTICE				
OPTION	LENGTH OF OPTION	EXTENSION	LENGTH OF EXTENSION	REVISED EXP. DATE
<input type="checkbox"/>		<input type="checkbox"/>		N/A
CURRENT VALUE	VALUE OF CHANGE NOTICE	ESTIMATED AGGREGATE CONTRACT VALUE		
\$4,351,422.00	\$0.00	\$4,351,422.00		

**DESCRIPTION**

Effective 11/10/2021, the parties hereby agree to assign this contract from Socrata, Inc. to Tyler Technologies. From this point forward, Tyler Technologies will assume all Contractor responsibilities.

All other terms, conditions, specifications, and pricing remain the same. Per contractor, agency and DTMB Central Procurement approval.

**CITY OF WYANDOTTE**  
**REQUEST FOR COUNCIL ACTION**

**MEETING DATE: 4/25/2022**

**AGENDA ITEM # 15**

**ITEM: 2021 Sidewalk Program Special Assessment District Phase 1**

**PRESENTER:** Gregory J. Mayhew, City Engineer

**INDIVIDUALS IN ATTENDANCE:**

**BACKGROUND:** In accordance with Chapter XIV - Subdivision No. 2, Paragraph 222, Section 14 of the City Charter, sidewalk repairs have been made to public walks within the City in the area from Goddard Road to North Drive and from 6th Street to Biddle Avenue, and the cost of said repairs should be charged against the abutting properties.

**STRATEGIC PLAN/GOALS:** This recommendation is consistent with the Goals and Objectives of the City of Wyandotte Strategic Plan in continuing to provide safe walkways for the citizens of Wyandotte.

**ACTION REQUESTED:** Refer to the City Clerk to schedule a Special Assessment Hearing.

**BUDGET IMPLICATIONS & ACCOUNT NUMBER:** Collected payments will be deposited into Account No. 249-000-630-071 Service Fees - 2021 Special Assessments.

**IMPLEMENTATION PLAN:** Cost of the work shall be paid by the property owners within five (5) years beginning in July 2022, with 6% interest on the unpaid balance.

**LIST OF ATTACHMENTS:**

1. 2021 SAD Roll for Council as of 3-5-22 2



**RESOLUTION**

Item Number: #15  
Date: April 25, 2022

RESOLUTION by Councilperson \_\_\_\_\_

BE IT RESOLVED that Council concurs with the recommendation of the City Engineer and directs the City Clerk to schedule a Special Assessment Hearing relative to the 2021 Sidewalk Repairs.

I move the adoption of the foregoing resolution.

MOTION by Councilperson \_\_\_\_\_

SUPPORTED by Councilperson \_\_\_\_\_

<b><u>YEAS</u></b>	<b><u>COUNCIL</u></b>	<b><u>NAYS</u></b>
_____	<b>Alderman</b>	_____
_____	<b>Calvin</b>	_____
_____	<b>Crayne</b>	_____
_____	<b>Hanna</b>	_____
_____	<b>Shuryan</b>	_____
_____	<b>Stec</b>	_____

Per_ParcelNumber	Address	Street	Assesment Cost	Eng Cost	4 INCH R&R @ \$6.30	4 INCH R&R SF	4 INCH Remove Only @ \$1.40	4 INCH Remove Only SF	6 INCH R&R @ \$6.75	6 INCH R&R SF	8 INCH R&R @ \$75.00 SQYD	8 INCH R&R SQFT	8 INCH R&R SQYD	INTEGRAL CURB R&R @ \$38.00	INTEGRAL OR HEADER CURB R&R LF	ADA RAMP @ \$40	ADA RAMP					ROOT GRIND @ \$75	ROOT GRIND	SAW CUT @ \$3.00	SAW CUT LF
SPECIAL ASSESSED																									
57 001 01 0029 000	314	BIDDLE	\$173.25	\$15.75	\$157.50	25	\$0.00		\$0.00		\$0.00		0	\$0.00		\$0.00		\$0.00		\$0.00		\$0.00		\$0.00	
57 001 01 0031 000	15	EMMONS	\$0.00	\$0.00	\$0.00	0	\$0.00		\$0.00		\$0.00		0	\$0.00		\$0.00		\$0.00		\$0.00		\$0.00		\$0.00	
57 001 01 0033 002	21	EMMONS	\$0.00	\$0.00	\$0.00	0	\$0.00		\$0.00		\$0.00		0	\$0.00		\$0.00		\$0.00		\$0.00		\$0.00		\$0.00	
57 001 01 0034 002	23	EMMONS	\$0.00	\$0.00	\$0.00	0	\$0.00		\$0.00		\$0.00		0	\$0.00		\$0.00		\$0.00		\$0.00		\$0.00		\$0.00	
57 001 01 0035 000	25	EMMONS	\$0.00	\$0.00	\$0.00	0	\$0.00		\$0.00		\$0.00		0	\$0.00		\$0.00		\$0.00		\$0.00		\$0.00		\$0.00	
57 001 01 0036 000	27	EMMONS	\$341.55	\$31.05	\$0.00	0	\$0.00		\$310.50	46	\$0.00		0	\$0.00		\$0.00		\$0.00		\$0.00		\$0.00		\$0.00	
57 001 01 0037 000	30	EMMONS	\$0.00	\$0.00	\$0.00	0	\$0.00		\$0.00		\$0.00		0	\$0.00		\$0.00		\$0.00		\$0.00		\$0.00		\$0.00	
57 001 01 0038 000	33	EMMONS	\$0.00	\$0.00	\$0.00	0	\$0.00		\$0.00		\$0.00		0	\$0.00		\$0.00		\$0.00		\$0.00		\$0.00		\$0.00	
57 001 01 0039 000	33	EMMONS	\$183.65	\$16.70	\$166.95	26.5	\$0.00		\$0.00		\$0.00		0	\$0.00		\$0.00		\$0.00		\$0.00		\$0.00		\$0.00	
57 001 01 0040 000	39	EMMONS	\$0.00	\$0.00	\$0.00	0	\$0.00		\$0.00		\$0.00		0	\$0.00		\$0.00		\$0.00		\$0.00		\$0.00		\$0.00	
57 001 01 0042 000	45	EMMONS	\$234.39	\$14.49	\$144.90	23	\$0.00		\$0.00		\$0.00		0	\$0.00		\$0.00		\$0.00		\$0.00		\$75.00	1	\$0.00	
57 001 01 0043 001	47	EMMONS	\$0.00	\$0.00	\$0.00	0	\$0.00		\$0.00		\$0.00		0	\$0.00		\$0.00		\$0.00		\$0.00		\$0.00		\$0.00	
57 001 01 0043 002	49	EMMONS	\$142.62	\$12.97	\$129.65	20.58	\$0.00		\$0.00		\$0.00		0	\$0.00		\$0.00		\$0.00		\$0.00		\$0.00		\$0.00	
57 001 01 0043 003	51	EMMONS	\$0.00	\$0.00	\$0.00	0	\$0.00		\$0.00		\$0.00		0	\$0.00		\$0.00		\$0.00		\$0.00		\$0.00		\$0.00	
57 001 01 0043 004	53	EMMONS	\$270.27	\$24.57	\$245.70	39	\$0.00		\$0.00		\$0.00		0	\$0.00		\$0.00		\$0.00		\$0.00		\$0.00		\$0.00	
57 001 01 0043 005	53	EMMONS	\$0.00	\$0.00	\$0.00	0	\$0.00		\$0.00		\$0.00		0	\$0.00		\$0.00		\$0.00		\$0.00		\$0.00		\$0.00	
57 001 01 0043 006	223	EDCLIFF	\$1,651.54	\$150.14	\$790.65	125.5	\$0.00		\$330.75	49	\$0.00		0	\$380.00	10	\$0.00		\$0.00		\$0.00		\$0.00		\$0.00	
57 001 01 0043 007	219	EDCLIFF	\$385.02	\$35.00	\$191.39	30.38	\$0.00		\$158.63	23.5	\$0.00		0	\$0.00		\$0.00		\$0.00		\$0.00		\$0.00		\$0.00	
57 001 01 0043 008	215	EDCLIFF	\$180.18	\$16.38	\$163.80	26	\$0.00		\$0.00		\$0.00		0	\$0.00		\$0.00		\$0.00		\$0.00		\$0.00		\$0.00	
57 001 01 0043 009	212	EDCLIFF	\$377.69	\$34.34	\$343.35	54.5	\$0.00		\$0.00		\$0.00		0	\$0.00		\$0.00		\$0.00		\$0.00		\$0.00		\$0.00	
57 001 01 0044 000	282	BIDDLE	\$0.00	\$0.00	\$0.00	0	\$0.00		\$0.00		\$0.00		0	\$0.00		\$0.00		\$0.00		\$0.00		\$0.00		\$0.00	
57 001 01 0045 002	268	BIDDLE	\$0.00	\$0.00	\$0.00	0	\$0.00		\$0.00		\$0.00		0	\$0.00		\$0.00		\$0.00		\$0.00		\$0.00		\$0.00	
57 001 01 0046 000	254	BIDDLE	\$0.00	\$0.00	\$0.00	0	\$0.00		\$0.00		\$0.00		0	\$0.00		\$0.00		\$0.00		\$0.00		\$0.00		\$0.00	
57 001 01 0048 000	246	BIDDLE	\$0.00	\$0.00	\$0.00	0	\$0.00		\$0.00		\$0.00		0	\$0.00		\$0.00		\$0.00		\$0.00		\$0.00		\$0.00	
57 001 01 0049 000	234	BIDDLE	\$332.64	\$30.24	\$302.40	48	\$0.00		\$0.00		\$0.00		0	\$0.00		\$0.00		\$0.00		\$0.00		\$0.00		\$0.00	
57 001 01 0050 001	226	BIDDLE	\$0.00	\$0.00	\$0.00	0	\$0.00		\$0.00		\$0.00		0	\$0.00		\$0.00		\$0.00		\$0.00		\$0.00		\$0.00	
57 001 01 0051 300	212	BIDDLE	\$324.48	\$22.68	\$226.80	36	\$0.00		\$0.00		\$0.00		0	\$0.00		\$0.00		\$0.00		\$0.00		\$75.00	1	\$0.00	
57 001 01 0052 000	206	BIDDLE	\$693.00	\$63.00	\$630.00	100	\$0.00		\$0.00		\$0.00		0	\$0.00		\$0.00		\$0.00		\$0.00		\$0.00		\$0.00	
57 001 01 0054 000	156	BIDDLE	\$332.80	\$23.44	\$234.36	37.2	\$0.00		\$0.00		\$0.00		0	\$0.00		\$0.00		\$0.00		\$0.00		\$75.00	1	\$0.00	
57 001 01 0055 000	146	BIDDLE	\$0.00	\$0.00	\$0.00	0	\$0.00		\$0.00		\$0.00		0	\$0.00		\$0.00		\$0.00		\$0.00		\$0.00		\$0.00	
57 001 01 0056 000	132	BIDDLE	\$0.00	\$0.00	\$0.00	0	\$0.00		\$0.00		\$0.00		0	\$0.00		\$0.00		\$0.00		\$0.00		\$0.00		\$0.00	
57 001 01 0057 000	124	BIDDLE	\$303.69	\$20.79	\$207.90	33	\$0.00		\$0.00		\$0.00		0	\$0.00		\$0.00		\$0.00		\$0.00		\$75.00	1	\$0.00	
57 001 01 0058 000	112	BIDDLE	\$695.24	\$56.39	\$563.85	89.5	\$0.00		\$0.00		\$0.00		0	\$0.00		\$0.00		\$0.00		\$0.00		\$75.00	1	\$0.00	
57 001 01 0059 000	112	BIDDLE	\$0.00	\$0.00	\$0.00	0	\$0.00		\$0.00		\$0.00		0	\$0.00		\$0.00		\$0.00		\$0.00		\$0.00		\$0.00	
57 001 01 0060 000	72	BIDDLE	\$1,786.13	\$162.38	\$1,417.50	225	\$0.00		\$0.00		\$206.25	24.75	2.75	\$0.00		\$0.00		\$0.00		\$0.00		\$0.00		\$0.00	
57 001 01 0063 000	78	NORTH	\$173.25	\$15.75	\$157.50	25	\$0.00		\$0.00		\$0.00		0	\$0.00		\$0.00		\$0.00		\$0.00		\$0.00		\$0.00	
57 001 01 0064 002	78	NORTH	\$0.00	\$0.00	\$0.00	0	\$0.00		\$0.00		\$0.00		0	\$0.00		\$0.00		\$0.00		\$0.00		\$0.00		\$0.00	
57 001 01 0066 002	82	NORTH	\$0.00	\$0.00	\$0.00	0	\$0.00		\$0.00		\$0.00		0	\$0.00		\$0.00		\$0.00		\$0.00		\$0.00		\$0.00	
57 001 01 0071 000	106	NORTH	\$0.00	\$0.00	\$0.00	0	\$0.00		\$0.00		\$0.00		0	\$0.00		\$0.00		\$0.00		\$0.00		\$0.00		\$0.00	
57 001 01 0073 000	118	NORTH	\$727.65	\$66.15	\$661.50	105	\$0.00		\$0.00		\$0.00		0	\$0.00		\$0.00		\$0.00		\$0.00		\$0.00		\$0.00	
57 001 01 0075 000	124	NORTH	\$304.92	\$27.72	\$277.20	44	\$0.00		\$0.00		\$0.00		0	\$0.00		\$0.00		\$0.00		\$0.00		\$0.00		\$0.00	
57 001 01 0076 000	128	NORTH	\$0.00	\$0.00	\$0.00	0	\$0.00		\$0.00		\$0.00		0	\$0.00		\$0.00		\$0.00		\$0.00		\$0.00		\$0.00	
57 001 01 0077 000	130	NORTH	\$0.00	\$0.00	\$0.00	0	\$0.00		\$0.00		\$0.00		0	\$0.00		\$0.00		\$0.00		\$0.00		\$0.00		\$0.00	
57 001 01 0078 000	140	NORTH	\$0.00	\$0.00	\$0.00	0	\$0.00		\$0.00		\$0.00		0	\$0.00		\$0.00		\$0.00		\$0.00		\$0.00		\$0.00	
57 001 01 0080 300	146	NORTH	\$0.00	\$0.00	\$0.00	0	\$0.00		\$0.00		\$0.00		0	\$0.00		\$0.00		\$0.00		\$0.00		\$0.00		\$0.00	
57 001 01 0082 000	158	NORTH	\$0.00	\$0.00	\$0.00	0	\$0.00		\$0.00		\$0.00		0	\$0.00		\$0.00		\$0.00		\$0.00		\$0.00		\$0.00	
57 001 01 0084 000	155	NORTH	\$1,732.50	\$157.50	\$1,575.00	250	\$0.00		\$0.00		\$0.00		0	\$0.00		\$0.00		\$0.00		\$0.00		\$0.00		\$0.00	
57 001 01 0085 301	147	NORTH	\$1,017.13	\$92.47	\$521.01	82.7	\$0.00		\$403.65	59.8	\$0.00		0	\$0.00		\$0.00		\$0.00		\$0.00		\$0.00		\$0.00	

57 001 01 0086 301	139:NORTH	\$0.00	\$0.00	\$0.00	0	\$0.00		\$0.00		\$0.00	0	\$0.00	\$0.00	\$0.00	\$0.00	\$0.00	\$0.00
57 001 01 0087 000	129:NORTH	\$842.00	\$765.55	\$765.45	121.5	\$0.00		\$0.00		\$0.00	0	\$0.00	\$0.00	\$0.00	\$0.00	\$0.00	\$0.00
57 001 01 0088 000	125:NORTH	\$389.81	\$0.00	\$35.44	\$0.00	0	\$0.00	\$354.38	52.5	\$0.00	0	\$0.00	\$0.00	\$0.00	\$0.00	\$0.00	\$0.00
57 001 01 0089 000	110:1ST	\$589.05	\$53.55	\$535.50	85	\$0.00		\$0.00		\$0.00	0	\$0.00	\$0.00	\$0.00	\$0.00	\$0.00	\$0.00
57 001 01 0091 000	89:NORTH	\$0.00	\$0.00	\$0.00	\$0.00	0	\$0.00	\$0.00		\$0.00	0	\$0.00	\$0.00	\$0.00	\$0.00	\$0.00	\$0.00
57 001 01 0092 000	81:NORTH	\$169.79	\$15.44	\$154.35	24.5	\$0.00		\$0.00		\$0.00	0	\$0.00	\$0.00	\$0.00	\$0.00	\$0.00	\$0.00
57 001 01 0093 000	71:NORTH	\$176.72	\$16.07	\$160.65	25.5	\$0.00		\$0.00		\$0.00	0	\$0.00	\$0.00	\$0.00	\$0.00	\$0.00	\$0.00
57 001 01 0094 000	127:1ST	\$575.19	\$52.29	\$522.90	83	\$0.00		\$0.00		\$0.00	0	\$0.00	\$0.00	\$0.00	\$0.00	\$0.00	\$0.00
57 001 01 0095 000	135:1ST	\$297.99	\$27.09	\$270.90	43	\$0.00		\$0.00		\$0.00	0	\$0.00	\$0.00	\$0.00	\$0.00	\$0.00	\$0.00
57 001 01 0096 000	147:1ST	\$0.00	\$0.00	\$0.00	\$0.00	0	\$0.00	\$0.00		\$0.00	0	\$0.00	\$0.00	\$0.00	\$0.00	\$0.00	\$0.00
57 001 01 0097 000	144:1ST	\$0.00	\$0.00	\$0.00	0	\$0.00		\$0.00		\$0.00	0	\$0.00	\$0.00	\$0.00	\$0.00	\$0.00	\$0.00
57 001 01 0098 000	136:1ST	\$0.00	\$0.00	\$0.00	0	\$0.00		\$0.00		\$0.00	0	\$0.00	\$0.00	\$0.00	\$0.00	\$0.00	\$0.00
57 001 01 0099 000	128:1ST	\$661.28	\$53.30	\$532.98	84.6	\$0.00		\$0.00		\$0.00	0	\$0.00	\$0.00	\$0.00	\$0.00	\$75.00	1
57 001 01 0100 000	127:PARK LANE	\$0.00	\$0.00	\$0.00	0	\$0.00		\$0.00		\$0.00	0	\$0.00	\$0.00	\$0.00	\$0.00	\$0.00	\$0.00
57 001 01 0101 000	137:PARK LANE	\$0.00	\$0.00	\$0.00	\$0.00	0	\$0.00	\$0.00		\$0.00	0	\$0.00	\$0.00	\$0.00	\$0.00	\$0.00	\$0.00
57 001 01 0102 303	141:PARK LANE	\$190.85	\$17.35	\$173.50	27.54	\$0.00		\$0.00		\$0.00	0	\$0.00	\$0.00	\$0.00	\$0.00	\$0.00	\$0.00
57 001 01 0104 000	160:EMMONS	\$430.16	\$32.29	\$322.88	51.25	\$0.00		\$0.00		\$0.00	0	\$0.00	\$0.00	\$0.00	\$0.00	\$75.00	1
57 001 01 0105 000	152:EMMONS	\$0.00	\$0.00	\$0.00	0	\$0.00		\$0.00		\$0.00	0	\$0.00	\$0.00	\$0.00	\$0.00	\$0.00	\$0.00
57 001 01 0106 000	142:EMMONS	\$173.25	\$15.75	\$157.50	25	\$0.00		\$0.00		\$0.00	0	\$0.00	\$0.00	\$0.00	\$0.00	\$0.00	\$0.00
57 001 01 0107 000	136:EMMONS	\$526.68	\$47.88	\$478.80	76	\$0.00		\$0.00		\$0.00	0	\$0.00	\$0.00	\$0.00	\$0.00	\$0.00	\$0.00
57 001 01 0108 302	128:EMMONS	\$0.00	\$0.00	\$0.00	0	\$0.00		\$0.00		\$0.00	0	\$0.00	\$0.00	\$0.00	\$0.00	\$0.00	\$0.00
57 001 01 0109 302	112:EMMONS	\$197.51	\$17.96	\$179.55	28.5	\$0.00		\$0.00		\$0.00	0	\$0.00	\$0.00	\$0.00	\$0.00	\$0.00	\$0.00
57 001 01 0112 000	82:EMMONS	\$0.00	\$0.00	\$0.00	0	\$0.00		\$0.00		\$0.00	0	\$0.00	\$0.00	\$0.00	\$0.00	\$0.00	\$0.00
57 001 01 0113 000	78:EMMONS	\$0.00	\$0.00	\$0.00	0	\$0.00		\$0.00		\$0.00	0	\$0.00	\$0.00	\$0.00	\$0.00	\$0.00	\$0.00
57 001 01 0114 000	70:EMMONS	\$0.00	\$0.00	\$0.00	0	\$0.00		\$0.00		\$0.00	0	\$0.00	\$0.00	\$0.00	\$0.00	\$0.00	\$0.00
57 001 01 0115 301	81:EMMONS	\$0.00	\$0.00	\$0.00	0	\$0.00		\$0.00		\$0.00	0	\$0.00	\$0.00	\$0.00	\$0.00	\$0.00	\$0.00
57 001 01 0115 303	67:EMMONS	\$0.00	\$0.00	\$0.00	0	\$0.00		\$0.00		\$0.00	0	\$0.00	\$0.00	\$0.00	\$0.00	\$0.00	\$0.00
57 001 01 0117 000	83:EMMONS	\$2,213.75	\$201.25	\$157.50	25	\$0.00		\$1,323.00	196	\$0.00	0	\$532.00	14	\$0.00	\$0.00	\$0.00	\$0.00
57 001 01 0118 001	91:EMMONS	\$2,020.34	\$183.67	\$1,644.30	261	\$0.00		\$192.38	28.5	\$0.00	0	\$0.00	\$0.00	\$0.00	\$0.00	\$0.00	\$0.00
57 001 01 0120 001	115:EMMONS	\$2,249.28	\$204.48	\$1,943.55	308.5	\$0.00		\$101.25	15	\$0.00	0	\$0.00	\$0.00	\$0.00	\$0.00	\$0.00	\$0.00
57 001 01 0121 000	123:EMMONS	\$0.00	\$0.00	\$0.00	0	\$0.00		\$0.00		\$0.00	0	\$0.00	\$0.00	\$0.00	\$0.00	\$0.00	\$0.00
57 001 01 0122 000	129:EMMONS	\$934.32	\$78.12	\$781.20	124	\$0.00		\$0.00		\$0.00	0	\$0.00	\$0.00	\$0.00	\$0.00	\$75.00	1
57 001 01 0123 001	129:EMMONS	\$0.00	\$0.00	\$0.00	0	\$0.00		\$0.00		\$0.00	0	\$0.00	\$0.00	\$0.00	\$0.00	\$0.00	\$0.00
57 001 01 0123 303	219:2ND	\$0.00	\$0.00	\$0.00	0	\$0.00		\$0.00		\$0.00	0	\$0.00	\$0.00	\$0.00	\$0.00	\$0.00	\$0.00
57 001 01 0124 304	237:2ND	\$145.53	\$13.23	\$132.30	21	\$0.00		\$0.00		\$0.00	0	\$0.00	\$0.00	\$0.00	\$0.00	\$0.00	\$0.00
57 001 01 0126 000	243:2ND	\$617.03	\$49.28	\$425.25	67.5	\$0.00		\$67.50	10	\$0.00	0	\$0.00	\$0.00	\$0.00	\$0.00	\$75.00	1
57 001 01 0127 000	249:2ND	\$0.00	\$0.00	\$0.00	0	\$0.00		\$0.00		\$0.00	0	\$0.00	\$0.00	\$0.00	\$0.00	\$0.00	\$0.00
57 001 01 0128 000	257:2ND	\$407.64	\$30.24	\$302.40	48	\$0.00		\$0.00		\$0.00	0	\$0.00	\$0.00	\$0.00	\$0.00	\$75.00	1
57 001 01 0129 000	267:2ND	\$173.25	\$15.75	\$157.50	25	\$0.00		\$0.00		\$0.00	0	\$0.00	\$0.00	\$0.00	\$0.00	\$0.00	\$0.00
57 001 01 0130 000	273:2ND	\$353.43	\$32.13	\$321.30	51	\$0.00		\$0.00		\$0.00	0	\$0.00	\$0.00	\$0.00	\$0.00	\$0.00	\$0.00
57 001 01 0131 305	281:2ND	\$156.34	\$14.21	\$142.13	22.56	\$0.00		\$0.00		\$0.00	0	\$0.00	\$0.00	\$0.00	\$0.00	\$0.00	\$0.00
57 001 01 0132 305	297:2ND	\$0.00	\$0.00	\$0.00	0	\$0.00		\$0.00		\$0.00	0	\$0.00	\$0.00	\$0.00	\$0.00	\$0.00	\$0.00
57 001 01 0133 306	297:2ND	\$0.00	\$0.00	\$0.00	0	\$0.00		\$0.00		\$0.00	0	\$0.00	\$0.00	\$0.00	\$0.00	\$0.00	\$0.00
57 001 01 0134 000	307:2ND	\$0.00	\$0.00	\$0.00	0	\$0.00		\$0.00		\$0.00	0	\$0.00	\$0.00	\$0.00	\$0.00	\$0.00	\$0.00
57 001 01 0135 000	313:2ND	\$0.00	\$0.00	\$0.00	0	\$0.00		\$0.00		\$0.00	0	\$0.00	\$0.00	\$0.00	\$0.00	\$0.00	\$0.00
57 001 01 0136 000	313:2ND	\$222.75	\$20.25	\$0.00	0	\$0.00		\$202.50	30	\$0.00	0	\$0.00	\$0.00	\$0.00	\$0.00	\$0.00	\$0.00
57 001 01 0137 000	327:2ND	\$0.00	\$0.00	\$0.00	0	\$0.00		\$0.00		\$0.00	0	\$0.00	\$0.00	\$0.00	\$0.00	\$0.00	\$0.00
57 001 01 0138 000	330:2ND	\$0.00	\$0.00	\$0.00	0	\$0.00		\$0.00		\$0.00	0	\$0.00	\$0.00	\$0.00	\$0.00	\$0.00	\$0.00
57 001 01 0139 000	324:2ND	\$346.50	\$31.50	\$315.00	50	\$0.00		\$0.00		\$0.00	0	\$0.00	\$0.00	\$0.00	\$0.00	\$0.00	\$0.00
57 001 01 0140 000	316:2ND	\$0.00	\$0.00	\$0.00	0	\$0.00		\$0.00		\$0.00	0	\$0.00	\$0.00	\$0.00	\$0.00	\$0.00	\$0.00
57 001 01 0141 000	308:2ND	\$424.97	\$31.82	\$318.15	50.5	\$0.00		\$0.00		\$0.00	0	\$0.00	\$0.00	\$0.00	\$0.00	\$75.00	1
57 001 01 0142 000	300:2ND	\$0.00	\$0.00	\$0.00	0	\$0.00		\$0.00		\$0.00	0	\$0.00	\$0.00	\$0.00	\$0.00	\$0.00	\$0.00
57 001 01 0143 000	292:2ND	\$0.00	\$0.00	\$0.00	0	\$0.00		\$0.00		\$0.00	0	\$0.00	\$0.00	\$0.00	\$0.00	\$0.00	\$0.00
57 001 01 0144 000	284:2ND	\$0.00	\$0.00	\$0.00	0	\$0.00		\$0.00		\$0.00	0	\$0.00	\$0.00	\$0.00	\$0.00	\$0.00	\$0.00
57 001 01 0145 000	276:2ND	\$400.99	\$29.64	\$296.35	47.04	\$0.00		\$0.00		\$0.00	0	\$0.00	\$0.00	\$0.00	\$0.00	\$75.00	1
57 001 01 0146 000	268:2ND	\$155.93	\$14.18	\$141.75	22.5	\$0.00		\$0.00		\$0.00	0	\$0.00	\$0.00	\$0.00	\$0.00	\$0.00	\$0.00
57 001 01 0147 000	260:2ND	\$0.00	\$0.00	\$0.00	0	\$0.00		\$0.00		\$0.00	0	\$0.00	\$0.00	\$0.00	\$0.00	\$0.00	\$0.00
57 001 01 0148 000	252:2ND	\$0.00	\$0.00	\$0.00	0	\$0.00		\$0.00		\$0.00	0	\$0.00	\$0.00	\$0.00	\$0.00	\$0.00	\$0.00
57 001 01 0149 000	246:2ND	\$0.00	\$0.00	\$0.00	0	\$0.00		\$0.00		\$0.00	0	\$0.00	\$0.00	\$0.00	\$0.00	\$0.00	\$0.00
57 001 01 0150 000	236:2ND	\$0.00	\$0.00	\$0.00	0	\$0.00		\$0.00		\$0.00	0	\$0.00	\$0.00	\$0.00	\$0.00	\$0.00	\$0.00
57 001 01 0151 000	228:2ND	\$0.00	\$0.00	\$0.00	0	\$0.00		\$0.00		\$0.00	0	\$0.00	\$0.00	\$0.00	\$0.00	\$0.00	\$0.00
57 001 01 0152 000	220:2ND	\$0.00	\$0.00	\$0.00	0	\$0.00		\$0.00		\$0.00	0	\$0.00	\$0.00	\$0.00	\$0.00	\$0.00	\$0.00

57 001 01 0153 000	210:2ND	\$0.00	\$0.00	\$0.00	0:	\$0.00		\$0.00		\$0.00	0:	\$0.00	\$0.00	\$0.00	\$0.00	\$0.00
57 001 02 0001 000	50:EMMONS	\$0.00	\$0.00	\$0.00	0:	\$0.00		\$0.00		\$0.00	0:	\$0.00	\$0.00	\$0.00	\$0.00	\$0.00
57 001 02 0002 000	60:EMMONS	\$0.00	\$0.00	\$0.00	0:	\$0.00		\$0.00		\$0.00	0:	\$0.00	\$0.00	\$0.00	\$0.00	\$0.00
57 001 03 0001 000	156:1ST	\$0.00	\$0.00	\$0.00	0:	\$0.00		\$0.00		\$0.00	0:	\$0.00	\$0.00	\$0.00	\$0.00	\$0.00
57 001 03 0002 000	102:EMMONS	\$2,542.08	\$224.28	\$352.80	56:	\$0.00		\$1,890.00	280	\$0.00	0:	\$0.00	\$0.00	\$0.00	\$75.00	1 \$0.00
57 001 04 0015 000	544:NORTH	\$311.85	\$28.35	\$283.50	45:	\$0.00		\$0.00		\$0.00	0:	\$0.00	\$0.00	\$0.00	\$0.00	\$0.00
57 001 04 0016 000	536:NORTH	\$173.25	\$15.75	\$157.50	25:	\$0.00		\$0.00		\$0.00	0:	\$0.00	\$0.00	\$0.00	\$0.00	\$0.00
57 001 04 0017 000	524:NORTH	\$0.00	\$0.00	\$0.00	0:	\$0.00		\$0.00		\$0.00	0:	\$0.00	\$0.00	\$0.00	\$0.00	\$0.00
57 001 04 0018 000	518:NORTH	\$0.00	\$0.00	\$0.00	0:	\$0.00		\$0.00		\$0.00	0:	\$0.00	\$0.00	\$0.00	\$0.00	\$0.00
57 001 04 0019 000	512:NORTH	\$0.00	\$0.00	\$0.00	0:	\$0.00		\$0.00		\$0.00	0:	\$0.00	\$0.00	\$0.00	\$0.00	\$0.00
57 001 04 0020 000	510:NORTH	\$0.00	\$0.00	\$0.00	0:	\$0.00		\$0.00		\$0.00	0:	\$0.00	\$0.00	\$0.00	\$0.00	\$0.00
57 001 04 0021 000	494:NORTH	\$0.00	\$0.00	\$0.00	0:	\$0.00		\$0.00		\$0.00	0:	\$0.00	\$0.00	\$0.00	\$0.00	\$0.00
57 001 04 0022 000	488:NORTH	\$0.00	\$0.00	\$0.00	0:	\$0.00		\$0.00		\$0.00	0:	\$0.00	\$0.00	\$0.00	\$0.00	\$0.00
57 001 04 0023 000	470:NORTH	\$0.00	\$0.00	\$0.00	0:	\$0.00		\$0.00		\$0.00	0:	\$0.00	\$0.00	\$0.00	\$0.00	\$0.00
57 001 04 0025 000	0:NORTH	\$0.00	\$0.00	\$0.00	0:	\$0.00		\$0.00		\$0.00	0:	\$0.00	\$0.00	\$0.00	\$0.00	\$0.00
57 001 04 0027 000	446:NORTH	\$86.63	\$7.88	\$78.75	12.5:	\$0.00		\$0.00		\$0.00	0:	\$0.00	\$0.00	\$0.00	\$0.00	\$0.00
57 001 04 0028 000	438:NORTH	\$173.25	\$15.75	\$157.50	25:	\$0.00		\$0.00		\$0.00	0:	\$0.00	\$0.00	\$0.00	\$0.00	\$0.00
57 001 04 0029 000	430:NORTH	\$0.00	\$0.00	\$0.00	0:	\$0.00		\$0.00		\$0.00	0:	\$0.00	\$0.00	\$0.00	\$0.00	\$0.00
57 001 04 0030 000	416:NORTH	\$866.25	\$78.75	\$787.50	125:	\$0.00		\$0.00		\$0.00	0:	\$0.00	\$0.00	\$0.00	\$0.00	\$0.00
57 001 04 0032 000	404:NORTH	\$542.52	\$49.32	\$324.45	51.5:	\$0.00		\$168.75	25	\$0.00	0:	\$0.00	\$0.00	\$0.00	\$0.00	\$0.00
57 001 04 0033 000	386:NORTH	\$0.00	\$0.00	\$0.00	0:	\$0.00		\$0.00		\$0.00	0:	\$0.00	\$0.00	\$0.00	\$0.00	\$0.00
57 001 04 0035 000	370:NORTH	\$582.12	\$52.92	\$529.20	84:	\$0.00		\$0.00		\$0.00	0:	\$0.00	\$0.00	\$0.00	\$0.00	\$0.00
57 001 04 0036 000	364:NORTH	\$0.00	\$0.00	\$0.00	0:	\$0.00		\$0.00		\$0.00	0:	\$0.00	\$0.00	\$0.00	\$0.00	\$0.00
57 001 04 0037 301	354:NORTH	\$270.27	\$24.57	\$245.70	39:	\$0.00		\$0.00		\$0.00	0:	\$0.00	\$0.00	\$0.00	\$0.00	\$0.00
57 001 04 0038 301	336:NORTH	\$0.00	\$0.00	\$0.00	0:	\$0.00		\$0.00		\$0.00	0:	\$0.00	\$0.00	\$0.00	\$0.00	\$0.00
57 001 04 0040 000	328:NORTH	\$0.00	\$0.00	\$0.00	0:	\$0.00		\$0.00		\$0.00	0:	\$0.00	\$0.00	\$0.00	\$0.00	\$0.00
57 001 04 0041 000	320:NORTH	\$0.00	\$0.00	\$0.00	0:	\$0.00		\$0.00		\$0.00	0:	\$0.00	\$0.00	\$0.00	\$0.00	\$0.00
57 001 04 0042 000	312:NORTH	\$498.96	\$45.36	\$453.60	72:	\$0.00		\$0.00		\$0.00	0:	\$0.00	\$0.00	\$0.00	\$0.00	\$0.00
57 001 04 0043 302	304:NORTH	\$498.96	\$45.36	\$453.60	72:	\$0.00		\$0.00		\$0.00	0:	\$0.00	\$0.00	\$0.00	\$0.00	\$0.00
57 001 04 0045 301	280:NORTH	\$353.43	\$32.13	\$321.30	51:	\$0.00		\$0.00		\$0.00	0:	\$0.00	\$0.00	\$0.00	\$0.00	\$0.00
57 001 04 0047 000	266:NORTH	\$498.96	\$45.36	\$453.60	72:	\$0.00		\$0.00		\$0.00	0:	\$0.00	\$0.00	\$0.00	\$0.00	\$0.00
57 001 04 0048 000	266:NORTH	\$0.00	\$0.00	\$0.00	0:	\$0.00		\$0.00		\$0.00	0:	\$0.00	\$0.00	\$0.00	\$0.00	\$0.00
57 001 04 0049 000	256:NORTH	\$0.00	\$0.00	\$0.00	0:	\$0.00		\$0.00		\$0.00	0:	\$0.00	\$0.00	\$0.00	\$0.00	\$0.00
57 001 04 0050 000	250:NORTH	\$0.00	\$0.00	\$0.00	0:	\$0.00		\$0.00		\$0.00	0:	\$0.00	\$0.00	\$0.00	\$0.00	\$0.00
57 001 04 0051 000	240:NORTH	\$519.75	\$47.25	\$472.50	75:	\$0.00		\$0.00		\$0.00	0:	\$0.00	\$0.00	\$0.00	\$0.00	\$0.00
57 001 04 0052 000	232:NORTH	\$0.00	\$0.00	\$0.00	0:	\$0.00		\$0.00		\$0.00	0:	\$0.00	\$0.00	\$0.00	\$0.00	\$0.00
57 001 04 0053 000	224:NORTH	\$0.00	\$0.00	\$0.00	0:	\$0.00		\$0.00		\$0.00	0:	\$0.00	\$0.00	\$0.00	\$0.00	\$0.00
57 001 04 0054 301	218:NORTH	\$395.01	\$35.91	\$359.10	57:	\$0.00		\$0.00		\$0.00	0:	\$0.00	\$0.00	\$0.00	\$0.00	\$0.00
57 001 04 0055 302	202:NORTH	\$0.00	\$0.00	\$0.00	0:	\$0.00		\$0.00		\$0.00	0:	\$0.00	\$0.00	\$0.00	\$0.00	\$0.00
57 001 04 0057 000	194:NORTH	\$0.00	\$0.00	\$0.00	0:	\$0.00		\$0.00		\$0.00	0:	\$0.00	\$0.00	\$0.00	\$0.00	\$0.00
57 001 04 0058 000	184:NORTH	\$0.00	\$0.00	\$0.00	0:	\$0.00		\$0.00		\$0.00	0:	\$0.00	\$0.00	\$0.00	\$0.00	\$0.00
57 001 04 0059 000	197:NORTH	\$207.90	\$18.90	\$189.00	30:	\$0.00		\$0.00		\$0.00	0:	\$0.00	\$0.00	\$0.00	\$0.00	\$0.00
57 001 04 0060 000	203:NORTH	\$187.11	\$17.01	\$170.10	27:	\$0.00		\$0.00		\$0.00	0:	\$0.00	\$0.00	\$0.00	\$0.00	\$0.00
57 001 04 0061 000	211:NORTH	\$0.00	\$0.00	\$0.00	0:	\$0.00		\$0.00		\$0.00	0:	\$0.00	\$0.00	\$0.00	\$0.00	\$0.00
57 001 04 0062 000	221:NORTH	\$235.62	\$21.42	\$214.20	34:	\$0.00		\$0.00		\$0.00	0:	\$0.00	\$0.00	\$0.00	\$0.00	\$0.00
57 001 04 0063 000	229:NORTH	\$0.00	\$0.00	\$0.00	0:	\$0.00		\$0.00		\$0.00	0:	\$0.00	\$0.00	\$0.00	\$0.00	\$0.00
57 001 04 0064 000	233:NORTH	\$0.00	\$0.00	\$0.00	0:	\$0.00		\$0.00		\$0.00	0:	\$0.00	\$0.00	\$0.00	\$0.00	\$0.00
57 001 04 0065 000	243:NORTH	\$1,021.68	\$92.88	\$793.80	126:	\$0.00		\$135.00	20	\$0.00	0:	\$0.00	\$0.00	\$0.00	\$0.00	\$0.00
57 001 04 0066 000	251:NORTH	\$249.48	\$22.68	\$226.80	36:	\$0.00		\$0.00		\$0.00	0:	\$0.00	\$0.00	\$0.00	\$0.00	\$0.00
57 001 04 0067 000	259:NORTH	\$0.00	\$0.00	\$0.00	0:	\$0.00		\$0.00		\$0.00	0:	\$0.00	\$0.00	\$0.00	\$0.00	\$0.00
57 001 04 0068 000	267:NORTH	\$0.00	\$0.00	\$0.00	0:	\$0.00		\$0.00		\$0.00	0:	\$0.00	\$0.00	\$0.00	\$0.00	\$0.00
57 001 04 0069 000	275:NORTH	\$249.48	\$22.68	\$226.80	36:	\$0.00		\$0.00		\$0.00	0:	\$0.00	\$0.00	\$0.00	\$0.00	\$0.00
57 001 04 0070 000	283:NORTH	\$267.30	\$24.30	\$0.00	0:	\$0.00		\$243.00	36	\$0.00	0:	\$0.00	\$0.00	\$0.00	\$0.00	\$0.00
57 001 04 0071 000	289:NORTH	\$0.00	\$0.00	\$0.00	0:	\$0.00		\$0.00		\$0.00	0:	\$0.00	\$0.00	\$0.00	\$0.00	\$0.00
57 001 04 0072 000	297:NORTH	\$0.00	\$0.00	\$0.00	0:	\$0.00		\$0.00		\$0.00	0:	\$0.00	\$0.00	\$0.00	\$0.00	\$0.00
57 001 04 0073 000	307:NORTH	\$0.00	\$0.00	\$0.00	0:	\$0.00		\$0.00		\$0.00	0:	\$0.00	\$0.00	\$0.00	\$0.00	\$0.00
57 001 04 0074 000	313:NORTH	\$0.00	\$0.00	\$0.00	0:	\$0.00		\$0.00		\$0.00	0:	\$0.00	\$0.00	\$0.00	\$0.00	\$0.00
57 001 04 0075 000	329:NORTH	\$533.61	\$48.51	\$485.10	77:	\$0.00		\$0.00		\$0.00	0:	\$0.00	\$0.00	\$0.00	\$0.00	\$0.00
57 001 04 0077 000	337:NORTH	\$0.00	\$0.00	\$0.00	0:	\$0.00		\$0.00		\$0.00	0:	\$0.00	\$0.00	\$0.00	\$0.00	\$0.00
57 001 04 0078 000	345:NORTH	\$0.00	\$0.00	\$0.00	0:	\$0.00		\$0.00		\$0.00	0:	\$0.00	\$0.00	\$0.00	\$0.00	\$0.00
57 001 04 0079 000	353:NORTH	\$0.00	\$0.00	\$0.00	0:	\$0.00		\$0.00		\$0.00	0:	\$0.00	\$0.00	\$0.00	\$0.00	\$0.00
57 001 04 0080 000	371:NORTH	\$0.00	\$0.00	\$0.00	0:	\$0.00		\$0.00		\$0.00	0:	\$0.00	\$0.00	\$0.00	\$0.00	\$0.00

57 001 04 0082 000	379:NORTH	\$249.48	\$22.68	\$226.80	36	\$0.00	\$0.00	\$0.00	0	\$0.00	\$0.00	\$0.00	\$0.00	\$0.00	\$0.00	\$0.00
57 001 04 0083 000	109:4TH	\$242.55	\$22.05	\$220.50	35	\$0.00	\$0.00	\$0.00	0	\$0.00	\$0.00	\$0.00	\$0.00	\$0.00	\$0.00	\$0.00
57 001 04 0085 000	405:NORTH	\$249.48	\$22.68	\$226.80	36	\$0.00	\$0.00	\$0.00	0	\$0.00	\$0.00	\$0.00	\$0.00	\$0.00	\$0.00	\$0.00
57 001 04 0086 000	423:NORTH	\$124.74	\$11.34	\$113.40	18	\$0.00	\$0.00	\$0.00	0	\$0.00	\$0.00	\$0.00	\$0.00	\$0.00	\$0.00	\$0.00
57 001 04 0087 000	433:NORTH	\$155.93	\$14.18	\$0.00	0	\$0.00	\$141.75	21	\$0.00	0	\$0.00	\$0.00	\$0.00	\$0.00	\$0.00	\$0.00
57 001 04 0088 000	447:NORTH	\$499.46	\$45.41	\$352.80	56	\$0.00	\$101.25	15	\$0.00	0	\$0.00	\$0.00	\$0.00	\$0.00	\$0.00	\$0.00
57 001 04 0090 302	455:NORTH	\$2,332.94	\$212.09	\$1,493.10	237	\$0.00	\$627.75	93	\$0.00	0	\$0.00	\$0.00	\$0.00	\$0.00	\$0.00	\$0.00
57 001 04 0091 303	471:NORTH	\$408.87	\$37.17	\$371.70	59	\$0.00	\$0.00		\$0.00	0	\$0.00	\$0.00	\$0.00	\$0.00	\$0.00	\$0.00
57 001 04 0093 000	479:NORTH	\$0.00	\$0.00	\$0.00	0	\$0.00	\$0.00		\$0.00	0	\$0.00	\$0.00	\$0.00	\$0.00	\$0.00	\$0.00
57 001 04 0094 000	485:NORTH	\$228.69	\$20.79	\$207.90	33	\$0.00	\$0.00		\$0.00	0	\$0.00	\$0.00	\$0.00	\$0.00	\$0.00	\$0.00
57 001 04 0095 300	495:NORTH	\$0.00	\$0.00	\$0.00	0	\$0.00	\$0.00		\$0.00	0	\$0.00	\$0.00	\$0.00	\$0.00	\$0.00	\$0.00
57 001 04 0097 000	511:NORTH	\$0.00	\$0.00	\$0.00	0	\$0.00	\$0.00		\$0.00	0	\$0.00	\$0.00	\$0.00	\$0.00	\$0.00	\$0.00
57 001 04 0098 000	519:NORTH	\$0.00	\$0.00	\$0.00	0	\$0.00	\$0.00		\$0.00	0	\$0.00	\$0.00	\$0.00	\$0.00	\$0.00	\$0.00
57 001 04 0100 000	535:NORTH	\$539.06	\$49.01	\$226.80	36	\$0.00	\$263.25	39	\$0.00	0	\$0.00	\$0.00	\$0.00	\$0.00	\$0.00	\$0.00
57 001 04 0101 000	547:NORTH	\$249.48	\$22.68	\$226.80	36	\$0.00	\$0.00		\$0.00	0	\$0.00	\$0.00	\$0.00	\$0.00	\$0.00	\$0.00
57 001 04 0135 000	542:EMMONS	\$0.00	\$0.00	\$0.00	0	\$0.00	\$0.00		\$0.00	0	\$0.00	\$0.00	\$0.00	\$0.00	\$0.00	\$0.00
57 001 04 0136 000	536:EMMONS	\$0.00	\$0.00	\$0.00	0	\$0.00	\$0.00		\$0.00	0	\$0.00	\$0.00	\$0.00	\$0.00	\$0.00	\$0.00
57 001 04 0137 000	526:EMMONS	\$0.00	\$0.00	\$0.00	0	\$0.00	\$0.00		\$0.00	0	\$0.00	\$0.00	\$0.00	\$0.00	\$0.00	\$0.00
57 001 04 0138 000	516:EMMONS	\$0.00	\$0.00	\$0.00	0	\$0.00	\$0.00		\$0.00	0	\$0.00	\$0.00	\$0.00	\$0.00	\$0.00	\$0.00
57 001 04 0139 000	510:EMMONS	\$228.69	\$20.79	\$207.90	33	\$0.00	\$0.00		\$0.00	0	\$0.00	\$0.00	\$0.00	\$0.00	\$0.00	\$0.00
57 001 04 0140 000	504:EMMONS	\$0.00	\$0.00	\$0.00	0	\$0.00	\$0.00		\$0.00	0	\$0.00	\$0.00	\$0.00	\$0.00	\$0.00	\$0.00
57 001 04 0141 000	496:EMMONS	\$225.23	\$20.48	\$204.75	32.5	\$0.00	\$0.00		\$0.00	0	\$0.00	\$0.00	\$0.00	\$0.00	\$0.00	\$0.00
57 001 04 0142 000	486:EMMONS	\$0.00	\$0.00	\$0.00	0	\$0.00	\$0.00		\$0.00	0	\$0.00	\$0.00	\$0.00	\$0.00	\$0.00	\$0.00
57 001 04 0143 000	476:EMMONS	\$0.00	\$0.00	\$0.00	0	\$0.00	\$0.00		\$0.00	0	\$0.00	\$0.00	\$0.00	\$0.00	\$0.00	\$0.00
57 001 04 0144 000	468:EMMONS	\$0.00	\$0.00	\$0.00	0	\$0.00	\$0.00		\$0.00	0	\$0.00	\$0.00	\$0.00	\$0.00	\$0.00	\$0.00
57 001 04 0145 000	462:EMMONS	\$167.06	\$15.19	\$0.00	0	\$0.00	\$151.88	22.5	\$0.00	0	\$0.00	\$0.00	\$0.00	\$0.00	\$0.00	\$0.00
57 001 04 0146 000	456:EMMONS	\$83.16	\$7.56	\$75.60	12	\$0.00	\$0.00		\$0.00	0	\$0.00	\$0.00	\$0.00	\$0.00	\$0.00	\$0.00
57 001 04 0147 000	446:EMMONS	\$0.00	\$0.00	\$0.00	0	\$0.00	\$0.00		\$0.00	0	\$0.00	\$0.00	\$0.00	\$0.00	\$0.00	\$0.00
57 001 04 0148 000	440:EMMONS	\$353.43	\$32.13	\$321.30	51	\$0.00	\$0.00		\$0.00	0	\$0.00	\$0.00	\$0.00	\$0.00	\$0.00	\$0.00
57 001 04 0149 000	430:EMMONS	\$291.06	\$26.46	\$264.60	42	\$0.00	\$0.00		\$0.00	0	\$0.00	\$0.00	\$0.00	\$0.00	\$0.00	\$0.00
57 001 04 0150 000	422:EMMONS	\$1,719.14	\$156.29	\$1,178.10	187	\$0.00	\$384.75	57	\$0.00	0	\$0.00	\$0.00	\$0.00	\$0.00	\$0.00	\$0.00
57 001 04 0151 000	414:EMMONS	\$0.00	\$0.00	\$0.00	0	\$0.00	\$0.00		\$0.00	0	\$0.00	\$0.00	\$0.00	\$0.00	\$0.00	\$0.00
57 001 04 0152 002	404:EMMONS	\$0.00	\$0.00	\$0.00	0	\$0.00	\$0.00		\$0.00	0	\$0.00	\$0.00	\$0.00	\$0.00	\$0.00	\$0.00
57 001 04 0153 000	394:EMMONS	\$803.88	\$73.08	\$730.80	116	\$0.00	\$0.00		\$0.00	0	\$0.00	\$0.00	\$0.00	\$0.00	\$0.00	\$0.00
57 001 04 0154 000	388:EMMONS	\$242.55	\$22.05	\$220.50	35	\$0.00	\$0.00		\$0.00	0	\$0.00	\$0.00	\$0.00	\$0.00	\$0.00	\$0.00
57 001 04 0155 000	380:EMMONS	\$0.00	\$0.00	\$0.00	0	\$0.00	\$0.00		\$0.00	0	\$0.00	\$0.00	\$0.00	\$0.00	\$0.00	\$0.00
57 001 04 0156 000	372:EMMONS	\$0.00	\$0.00	\$0.00	0	\$0.00	\$0.00		\$0.00	0	\$0.00	\$0.00	\$0.00	\$0.00	\$0.00	\$0.00
57 001 04 0157 000	364:EMMONS	\$207.90	\$18.90	\$189.00	30	\$0.00	\$0.00		\$0.00	0	\$0.00	\$0.00	\$0.00	\$0.00	\$0.00	\$0.00
57 001 04 0158 000	354:EMMONS	\$270.27	\$24.57	\$245.70	39	\$0.00	\$0.00		\$0.00	0	\$0.00	\$0.00	\$0.00	\$0.00	\$0.00	\$0.00
57 001 04 0159 000	348:EMMONS	\$249.48	\$22.68	\$226.80	36	\$0.00	\$0.00		\$0.00	0	\$0.00	\$0.00	\$0.00	\$0.00	\$0.00	\$0.00
57 001 04 0160 000	340:EMMONS	\$133.65	\$12.15	\$0.00	0	\$0.00	\$121.50	18	\$0.00	0	\$0.00	\$0.00	\$0.00	\$0.00	\$0.00	\$0.00
57 001 04 0161 000	332:EMMONS	\$353.43	\$32.13	\$321.30	51	\$0.00	\$0.00		\$0.00	0	\$0.00	\$0.00	\$0.00	\$0.00	\$0.00	\$0.00
57 001 04 0162 000	324:EMMONS	\$658.35	\$59.85	\$598.50	95	\$0.00	\$0.00		\$0.00	0	\$0.00	\$0.00	\$0.00	\$0.00	\$0.00	\$0.00
57 001 04 0163 000	316:EMMONS	\$0.00	\$0.00	\$0.00	0	\$0.00	\$0.00		\$0.00	0	\$0.00	\$0.00	\$0.00	\$0.00	\$0.00	\$0.00
57 001 04 0164 000	306:EMMONS	\$356.40	\$32.40	\$0.00	0	\$0.00	\$324.00	48	\$0.00	0	\$0.00	\$0.00	\$0.00	\$0.00	\$0.00	\$0.00
57 001 04 0165 000	300:EMMONS	\$0.00	\$0.00	\$0.00	0	\$0.00	\$0.00		\$0.00	0	\$0.00	\$0.00	\$0.00	\$0.00	\$0.00	\$0.00
57 001 04 0166 000	292:EMMONS	\$810.81	\$73.71	\$737.10	117	\$0.00	\$0.00		\$0.00	0	\$0.00	\$0.00	\$0.00	\$0.00	\$0.00	\$0.00
57 001 04 0167 000	282:EMMONS	\$1,081.08	\$98.28	\$982.80	156	\$0.00	\$0.00		\$0.00	0	\$0.00	\$0.00	\$0.00	\$0.00	\$0.00	\$0.00
57 001 04 0168 000	276:EMMONS	\$0.00	\$0.00	\$0.00	0	\$0.00	\$0.00		\$0.00	0	\$0.00	\$0.00	\$0.00	\$0.00	\$0.00	\$0.00
57 001 04 0169 000	266:EMMONS	\$0.00	\$0.00	\$0.00	0	\$0.00	\$0.00		\$0.00	0	\$0.00	\$0.00	\$0.00	\$0.00	\$0.00	\$0.00
57 001 04 0170 000	258:EMMONS	\$0.00	\$0.00	\$0.00	0	\$0.00	\$0.00		\$0.00	0	\$0.00	\$0.00	\$0.00	\$0.00	\$0.00	\$0.00
57 001 04 0171 000	254:EMMONS	\$249.48	\$22.68	\$226.80	36	\$0.00	\$0.00		\$0.00	0	\$0.00	\$0.00	\$0.00	\$0.00	\$0.00	\$0.00
57 001 04 0172 000	242:EMMONS	\$0.00	\$0.00	\$0.00	0	\$0.00	\$0.00		\$0.00	0	\$0.00	\$0.00	\$0.00	\$0.00	\$0.00	\$0.00
57 001 04 0173 000	236:EMMONS	\$0.00	\$0.00	\$0.00	0	\$0.00	\$0.00		\$0.00	0	\$0.00	\$0.00	\$0.00	\$0.00	\$0.00	\$0.00
57 001 04 0174 000	228:EMMONS	\$936.05	\$85.10	\$466.20	74	\$0.00	\$384.75	57	\$0.00	0	\$0.00	\$0.00	\$0.00	\$0.00	\$0.00	\$0.00
57 001 04 0175 000	220:EMMONS	\$1,712.21	\$155.66	\$1,171.80	186	\$0.00	\$384.75	57	\$0.00	0	\$0.00	\$0.00	\$0.00	\$0.00	\$0.00	\$0.00
57 001 04 0176 000	210:EMMONS	\$1,108.80	\$100.80	\$1,008.00	160	\$0.00	\$0.00		\$0.00	0	\$0.00	\$0.00	\$0.00	\$0.00	\$0.00	\$0.00
57 001 04 0177 000	221:EMMONS	\$516.78	\$46.98	\$226.80	36	\$0.00	\$243.00	36	\$0.00	0	\$0.00	\$0.00	\$0.00	\$0.00	\$0.00	\$0.00
57 001 04 0178 000	227:EMMONS	\$2,503.19	\$227.56	\$0.00	0	\$0.00	\$1,724.63	255.5	\$0.00	0	\$551.00	14.5	\$0.00	\$0.00	\$0.00	\$0.00
57 001 04 0179 000	235:EMMONS	\$0.00	\$0.00	\$0.00	0	\$0.00	\$0.00		\$0.00	0	\$0.00	\$0.00	\$0.00	\$0.00	\$0.00	\$0.00
57 001 04 0180 000	243:EMMONS	\$0.00	\$0.00	\$0.00	0	\$0.00	\$0.00		\$0.00	0	\$0.00	\$0.00	\$0.00	\$0.00	\$0.00	\$0.00
57 001 04 0182 000	251:EMMONS	\$637.07	\$57.92	\$396.90	63	\$0.00	\$182.25	27	\$0.00	0	\$0.00	\$0.00	\$0.00	\$0.00	\$0.00	\$0.00

57 001 04 0183 000	267	EMMONS	\$0.00	\$0.00	\$0.00	0	\$0.00	\$0.00	\$0.00	0	\$0.00	\$0.00	\$0.00	\$0.00	\$0.00	\$0.00	\$0.00	\$0.00
57 001 04 0185 000	283	EMMONS	\$0.00	\$0.00	\$0.00	0	\$0.00	\$0.00	\$0.00	0	\$0.00	\$0.00	\$0.00	\$0.00	\$0.00	\$0.00	\$0.00	\$0.00
57 001 04 0186 000	291	EMMONS	\$0.00	\$0.00	\$0.00	0	\$0.00	\$0.00	\$0.00	0	\$0.00	\$0.00	\$0.00	\$0.00	\$0.00	\$0.00	\$0.00	\$0.00
57 001 04 0187 000	301	EMMONS	\$383.13	\$34.83	\$226.80	36	\$0.00	\$121.50	18	\$0.00	0	\$0.00	\$0.00	\$0.00	\$0.00	\$0.00	\$0.00	\$0.00
57 001 04 0188 000	307	EMMONS	\$89.10	\$8.10	\$0.00	0	\$0.00	\$81.00	12	\$0.00	0	\$0.00	\$0.00	\$0.00	\$0.00	\$0.00	\$0.00	\$0.00
57 001 04 0189 000	313	EMMONS	\$249.48	\$22.68	\$226.80	36	\$0.00	\$0.00	\$0.00	0	\$0.00	\$0.00	\$0.00	\$0.00	\$0.00	\$0.00	\$0.00	\$0.00
57 001 04 0190 000	327	EMMONS	\$0.00	\$0.00	\$0.00	0	\$0.00	\$0.00	\$0.00	0	\$0.00	\$0.00	\$0.00	\$0.00	\$0.00	\$0.00	\$0.00	\$0.00
57 001 04 0191 000	335	EMMONS	\$868.73	\$78.98	\$567.00	90	\$0.00	\$222.75	33	\$0.00	0	\$0.00	\$0.00	\$0.00	\$0.00	\$0.00	\$0.00	\$0.00
57 001 04 0192 000	341	EMMONS	\$0.00	\$0.00	\$0.00	0	\$0.00	\$0.00	\$0.00	0	\$0.00	\$0.00	\$0.00	\$0.00	\$0.00	\$0.00	\$0.00	\$0.00
57 001 04 0193 000	353	EMMONS	\$249.48	\$22.68	\$226.80	36	\$0.00	\$0.00	\$0.00	0	\$0.00	\$0.00	\$0.00	\$0.00	\$0.00	\$0.00	\$0.00	\$0.00
57 001 04 0195 000	365	EMMONS	\$0.00	\$0.00	\$0.00	0	\$0.00	\$0.00	\$0.00	0	\$0.00	\$0.00	\$0.00	\$0.00	\$0.00	\$0.00	\$0.00	\$0.00
57 001 04 0196 000	373	EMMONS	\$1,247.40	\$113.40	\$1,134.00	180	\$0.00	\$0.00	\$0.00	0	\$0.00	\$0.00	\$0.00	\$0.00	\$0.00	\$0.00	\$0.00	\$0.00
57 001 04 0197 000	381	EMMONS	\$0.00	\$0.00	\$0.00	0	\$0.00	\$0.00	\$0.00	0	\$0.00	\$0.00	\$0.00	\$0.00	\$0.00	\$0.00	\$0.00	\$0.00
57 001 04 0198 000	397	EMMONS	\$1,817.31	\$165.21	\$185.85	29.5	\$0.00	\$668.25	99	\$0.00	0	\$798.00	21	\$0.00	\$0.00	\$0.00	\$0.00	\$0.00
57 001 04 0200 301	403	EMMONS	\$611.82	\$55.62	\$387.45	61.5	\$0.00	\$168.75	25	\$0.00	0	\$0.00	\$0.00	\$0.00	\$0.00	\$0.00	\$0.00	\$0.00
57 001 04 0200 302	413	EMMONS	\$607.37	\$55.22	\$207.90	33	\$0.00	\$344.25	51	\$0.00	0	\$0.00	\$0.00	\$0.00	\$0.00	\$0.00	\$0.00	\$0.00
57 001 04 0202 000	421	EMMONS	\$0.00	\$0.00	\$0.00	0	\$0.00	\$0.00	\$0.00	0	\$0.00	\$0.00	\$0.00	\$0.00	\$0.00	\$0.00	\$0.00	\$0.00
57 001 04 0203 000	429	EMMONS	\$207.90	\$18.90	\$189.00	30	\$0.00	\$0.00	\$0.00	0	\$0.00	\$0.00	\$0.00	\$0.00	\$0.00	\$0.00	\$0.00	\$0.00
57 001 04 0204 000	437	EMMONS	\$0.00	\$0.00	\$0.00	0	\$0.00	\$0.00	\$0.00	0	\$0.00	\$0.00	\$0.00	\$0.00	\$0.00	\$0.00	\$0.00	\$0.00
57 001 04 0205 000	447	EMMONS	\$0.00	\$0.00	\$0.00	0	\$0.00	\$0.00	\$0.00	0	\$0.00	\$0.00	\$0.00	\$0.00	\$0.00	\$0.00	\$0.00	\$0.00
57 001 04 0206 000	455	EMMONS	\$228.69	\$20.79	\$207.90	33	\$0.00	\$0.00	\$0.00	0	\$0.00	\$0.00	\$0.00	\$0.00	\$0.00	\$0.00	\$0.00	\$0.00
57 001 04 0207 000	463	EMMONS	\$200.48	\$18.23	\$0.00	0	\$0.00	\$182.25	27	\$0.00	0	\$0.00	\$0.00	\$0.00	\$0.00	\$0.00	\$0.00	\$0.00
57 001 04 0208 000	471	EMMONS	\$0.00	\$0.00	\$0.00	0	\$0.00	\$0.00	\$0.00	0	\$0.00	\$0.00	\$0.00	\$0.00	\$0.00	\$0.00	\$0.00	\$0.00
57 001 04 0209 000	479	EMMONS	\$0.00	\$0.00	\$0.00	0	\$0.00	\$0.00	\$0.00	0	\$0.00	\$0.00	\$0.00	\$0.00	\$0.00	\$0.00	\$0.00	\$0.00
57 001 04 0210 000	487	EMMONS	\$661.32	\$60.12	\$418.95	66.5	\$0.00	\$182.25	27	\$0.00	0	\$0.00	\$0.00	\$0.00	\$0.00	\$0.00	\$0.00	\$0.00
57 001 04 0211 000	497	EMMONS	\$0.00	\$0.00	\$0.00	0	\$0.00	\$0.00	\$0.00	0	\$0.00	\$0.00	\$0.00	\$0.00	\$0.00	\$0.00	\$0.00	\$0.00
57 001 04 0212 300	503	EMMONS	\$249.48	\$22.68	\$226.80	36	\$0.00	\$0.00	\$0.00	0	\$0.00	\$0.00	\$0.00	\$0.00	\$0.00	\$0.00	\$0.00	\$0.00
57 001 04 0213 002	517	EMMONS	\$249.48	\$22.68	\$226.80	36	\$0.00	\$0.00	\$0.00	0	\$0.00	\$0.00	\$0.00	\$0.00	\$0.00	\$0.00	\$0.00	\$0.00
57 001 04 0215 000	527	EMMONS	\$810.81	\$73.71	\$453.60	72	\$0.00	\$283.50	42	\$0.00	0	\$0.00	\$0.00	\$0.00	\$0.00	\$0.00	\$0.00	\$0.00
57 001 04 0216 000	535	EMMONS	\$415.80	\$37.80	\$378.00	60	\$0.00	\$0.00	\$0.00	0	\$0.00	\$0.00	\$0.00	\$0.00	\$0.00	\$0.00	\$0.00	\$0.00
57 001 04 0217 000	547	EMMONS	\$0.00	\$0.00	\$0.00	0	\$0.00	\$0.00	\$0.00	0	\$0.00	\$0.00	\$0.00	\$0.00	\$0.00	\$0.00	\$0.00	\$0.00
57 001 04 0260 000	542	KINGS	\$0.00	\$0.00	\$0.00	0	\$0.00	\$0.00	\$0.00	0	\$0.00	\$0.00	\$0.00	\$0.00	\$0.00	\$0.00	\$0.00	\$0.00
57 001 04 0261 000	538	KINGS	\$173.25	\$15.75	\$157.50	25	\$0.00	\$0.00	\$0.00	0	\$0.00	\$0.00	\$0.00	\$0.00	\$0.00	\$0.00	\$0.00	\$0.00
57 001 04 0262 000	530	KINGS	\$0.00	\$0.00	\$0.00	0	\$0.00	\$0.00	\$0.00	0	\$0.00	\$0.00	\$0.00	\$0.00	\$0.00	\$0.00	\$0.00	\$0.00
57 001 04 0263 000	522	KINGS	\$275.97	\$18.27	\$182.70	29	\$0.00	\$0.00	\$0.00	0	\$0.00	\$0.00	\$0.00	\$0.00	\$0.00	\$75.00	1	\$0.00
57 001 04 0264 000	516	KINGS	\$0.00	\$0.00	\$0.00	0	\$0.00	\$0.00	\$0.00	0	\$0.00	\$0.00	\$0.00	\$0.00	\$0.00	\$0.00	\$0.00	\$0.00
57 001 04 0265 000	508	KINGS	\$152.46	\$13.86	\$138.60	22	\$0.00	\$0.00	\$0.00	0	\$0.00	\$0.00	\$0.00	\$0.00	\$0.00	\$0.00	\$0.00	\$0.00
57 001 04 0266 000	502	KINGS	\$0.00	\$0.00	\$0.00	0	\$0.00	\$0.00	\$0.00	0	\$0.00	\$0.00	\$0.00	\$0.00	\$0.00	\$0.00	\$0.00	\$0.00
57 001 04 0267 000	496	KINGS	\$0.00	\$0.00	\$0.00	0	\$0.00	\$0.00	\$0.00	0	\$0.00	\$0.00	\$0.00	\$0.00	\$0.00	\$0.00	\$0.00	\$0.00
57 001 04 0268 000	486	KINGS	\$346.50	\$31.50	\$315.00	50	\$0.00	\$0.00	\$0.00	0	\$0.00	\$0.00	\$0.00	\$0.00	\$0.00	\$0.00	\$0.00	\$0.00
57 001 04 0269 000	480	KINGS	\$166.32	\$15.12	\$151.20	24	\$0.00	\$0.00	\$0.00	0	\$0.00	\$0.00	\$0.00	\$0.00	\$0.00	\$0.00	\$0.00	\$0.00
57 001 04 0270 000	476	KINGS	\$0.00	\$0.00	\$0.00	0	\$0.00	\$0.00	\$0.00	0	\$0.00	\$0.00	\$0.00	\$0.00	\$0.00	\$0.00	\$0.00	\$0.00
57 001 04 0271 000	468	KINGS	\$0.00	\$0.00	\$0.00	0	\$0.00	\$0.00	\$0.00	0	\$0.00	\$0.00	\$0.00	\$0.00	\$0.00	\$0.00	\$0.00	\$0.00
57 001 04 0272 000	460	KINGS	\$0.00	\$0.00	\$0.00	0	\$0.00	\$0.00	\$0.00	0	\$0.00	\$0.00	\$0.00	\$0.00	\$0.00	\$0.00	\$0.00	\$0.00
57 001 04 0273 000	454	KINGS	\$0.00	\$0.00	\$0.00	0	\$0.00	\$0.00	\$0.00	0	\$0.00	\$0.00	\$0.00	\$0.00	\$0.00	\$0.00	\$0.00	\$0.00
57 001 04 0275 000	440	KINGS	\$768.00	\$63.00	\$630.00	100	\$0.00	\$0.00	\$0.00	0	\$0.00	\$0.00	\$0.00	\$0.00	\$0.00	\$75.00	1	\$0.00
57 001 04 0276 000	434	KINGS	\$0.00	\$0.00	\$0.00	0	\$0.00	\$0.00	\$0.00	0	\$0.00	\$0.00	\$0.00	\$0.00	\$0.00	\$0.00	\$0.00	\$0.00
57 001 04 0277 000	424	KINGS	\$159.39	\$14.49	\$144.90	23	\$0.00	\$0.00	\$0.00	0	\$0.00	\$0.00	\$0.00	\$0.00	\$0.00	\$0.00	\$0.00	\$0.00
57 001 04 0278 000	418	KINGS	\$0.00	\$0.00	\$0.00	0	\$0.00	\$0.00	\$0.00	0	\$0.00	\$0.00	\$0.00	\$0.00	\$0.00	\$0.00	\$0.00	\$0.00
57 001 04 0279 000	408	KINGS	\$594.75	\$47.25	\$472.50	75	\$0.00	\$0.00	\$0.00	0	\$0.00	\$0.00	\$0.00	\$0.00	\$0.00	\$75.00	1	\$0.00
57 001 04 0280 000	404	KINGS	\$190.58	\$17.33	\$173.25	27.5	\$0.00	\$0.00	\$0.00	0	\$0.00	\$0.00	\$0.00	\$0.00	\$0.00	\$0.00	\$0.00	\$0.00
57 001 04 0281 000	394	KINGS	\$594.75	\$47.25	\$472.50	75	\$0.00	\$0.00	\$0.00	0	\$0.00	\$0.00	\$0.00	\$0.00	\$0.00	\$75.00	1	\$0.00
57 001 04 0282 000	390	KINGS	\$496.50	\$31.50	\$315.00	50	\$0.00	\$0.00	\$0.00	0	\$0.00	\$0.00	\$0.00	\$0.00	\$0.00	\$75.00	2	\$0.00
57 001 04 0283 000	380	KINGS	\$248.25	\$15.75	\$157.50	25	\$0.00	\$0.00	\$0.00	0	\$0.00	\$0.00	\$0.00	\$0.00	\$0.00	\$75.00	1	\$0.00
57 001 04 0284 300	368	KINGS	\$0.00	\$0.00	\$0.00	0	\$0.00	\$0.00	\$0.00	0	\$0.00	\$0.00	\$0.00	\$0.00	\$0.00	\$0.00	\$0.00	\$0.00
57 001 04 0286 000	360	KINGS	\$0.00	\$0.00	\$0.00	0	\$0.00	\$0.00	\$0.00	0	\$0.00	\$0.00	\$0.00	\$0.00	\$0.00	\$0.00	\$0.00	\$0.00
57 001 04 0287 000	354	KINGS	\$0.00	\$0.00	\$0.00	0	\$0.00	\$0.00	\$0.00	0	\$0.00	\$0.00	\$0.00	\$0.00	\$0.00	\$0.00	\$0.00	\$0.00
57 001 04 0288 000	346	KINGS	\$0.00	\$0.00	\$0.00	0	\$0.00	\$0.00	\$0.00	0	\$0.00	\$0.00	\$0.00	\$0.00	\$0.00	\$0.00	\$0.00	\$0.00
57 001 04 0289 000	332	KINGS	\$282.90	\$18.90	\$189.00	30	\$0.00	\$0.00	\$0.00	0	\$0.00	\$0.00	\$0.00	\$0.00	\$0.00	\$75.00	1	\$0.00
57 001 04 0291 000	326	KINGS	\$0.00	\$0.00	\$0.00	0	\$0.00	\$0.00	\$0.00	0	\$0.00	\$0.00	\$0.00	\$0.00	\$0.00	\$0.00	\$0.00	\$0.00
57 001 04 0292 301	318	KINGS	\$248.25	\$15.75	\$157.50	25	\$0.00	\$0.00	\$0.00	0	\$0.00	\$0.00	\$0.00	\$0.00	\$0.00	\$75.00	1	\$0.00
57 001 04 0293 003	304	KINGS	\$607.13	\$48.38	\$315.00	50	\$0.00	\$168.75	25	\$0.00	0	\$0.00	\$0.00	\$0.00	\$0.00	\$75.00	1	\$0.00



[illegible]

57 001 04 0420 000	442	HIGHLAND	\$173.25	\$15.75	\$157.50	25	\$0.00	\$0.00	\$0.00	0	\$0.00	\$0.00	\$0.00	\$0.00	\$0.00	\$0.00	\$0.00
57 001 04 0423 000	430	HIGHLAND	\$1,263.25	\$108.02	\$894.60	142	\$0.00	\$185.63	27.5	\$0.00	0	\$0.00	\$0.00	\$0.00	\$0.00	\$75.00	1
57 001 04 0425 000	424	HIGHLAND	\$0.00	\$0.00	\$0.00	0	\$0.00	\$0.00	\$0.00	\$0.00	0	\$0.00	\$0.00	\$0.00	\$0.00	\$0.00	\$0.00
57 001 04 0428 000	400	HIGHLAND	\$0.00	\$0.00	\$0.00	0	\$0.00	\$0.00	\$0.00	\$0.00	0	\$0.00	\$0.00	\$0.00	\$0.00	\$0.00	\$0.00
57 001 04 0432 000	396	HIGHLAND	\$358.88	\$32.63	\$157.50	25	\$0.00	\$168.75	25	\$0.00	0	\$0.00	\$0.00	\$0.00	\$0.00	\$0.00	\$0.00
57 001 04 0433 000	390	HIGHLAND	\$346.50	\$31.50	\$315.00	50	\$0.00	\$0.00	\$0.00	\$0.00	0	\$0.00	\$0.00	\$0.00	\$0.00	\$0.00	\$0.00
57 001 04 0434 301	390	HIGHLAND	\$0.00	\$0.00	\$0.00	0	\$0.00	\$0.00	\$0.00	\$0.00	0	\$0.00	\$0.00	\$0.00	\$0.00	\$0.00	\$0.00
57 001 04 0434 302	376	HIGHLAND	\$631.13	\$50.56	\$387.45	61.5	\$0.00	\$118.13	17.5	\$0.00	0	\$0.00	\$0.00	\$0.00	\$0.00	\$75.00	1
57 001 04 0436 000	366	HIGHLAND	\$0.00	\$0.00	\$0.00	0	\$0.00	\$0.00	\$0.00	\$0.00	0	\$0.00	\$0.00	\$0.00	\$0.00	\$0.00	\$0.00
57 001 04 0437 000	360	HIGHLAND	\$265.58	\$17.33	\$173.25	27.5	\$0.00	\$0.00	\$0.00	\$0.00	0	\$0.00	\$0.00	\$0.00	\$0.00	\$75.00	1
57 001 04 0438 301	352	HIGHLAND	\$632.36	\$57.49	\$456.75	72.5	\$0.00	\$118.13	17.5	\$0.00	0	\$0.00	\$0.00	\$0.00	\$0.00	\$0.00	\$0.00
57 001 04 0439 303	338	HIGHLAND	\$560.10	\$44.10	\$441.00	70	\$0.00	\$0.00	\$0.00	\$0.00	0	\$0.00	\$0.00	\$0.00	\$0.00	\$75.00	1
57 001 04 0441 000	334	HIGHLAND	\$848.93	\$77.18	\$771.75	122.5	\$0.00	\$0.00	\$0.00	\$0.00	0	\$0.00	\$0.00	\$0.00	\$0.00	\$0.00	\$0.00
57 001 04 0442 002	320	HIGHLAND	\$0.00	\$0.00	\$0.00	0	\$0.00	\$0.00	\$0.00	\$0.00	0	\$0.00	\$0.00	\$0.00	\$0.00	\$0.00	\$0.00
57 001 04 0444 000	314	HIGHLAND	\$0.00	\$0.00	\$0.00	0	\$0.00	\$0.00	\$0.00	\$0.00	0	\$0.00	\$0.00	\$0.00	\$0.00	\$0.00	\$0.00
57 001 04 0445 000	304	HIGHLAND	\$0.00	\$0.00	\$0.00	0	\$0.00	\$0.00	\$0.00	\$0.00	0	\$0.00	\$0.00	\$0.00	\$0.00	\$0.00	\$0.00
57 001 04 0446 000	298	HIGHLAND	\$173.25	\$15.75	\$157.50	25	\$0.00	\$0.00	\$0.00	\$0.00	0	\$0.00	\$0.00	\$0.00	\$0.00	\$0.00	\$0.00
57 001 04 0447 000	292	HIGHLAND	\$0.00	\$0.00	\$0.00	0	\$0.00	\$0.00	\$0.00	\$0.00	0	\$0.00	\$0.00	\$0.00	\$0.00	\$0.00	\$0.00
57 001 04 0449 000	0	HIGHLAND	\$0.00	\$0.00	\$0.00	0	\$0.00	\$0.00	\$0.00	\$0.00	0	\$0.00	\$0.00	\$0.00	\$0.00	\$0.00	\$0.00
57 001 04 0455 000	253	HIGHLAND	\$0.00	\$0.00	\$0.00	0	\$0.00	\$0.00	\$0.00	\$0.00	0	\$0.00	\$0.00	\$0.00	\$0.00	\$0.00	\$0.00
57 001 04 0457 000	263	HIGHLAND	\$927.58	\$84.33	\$141.75	22.5	\$0.00	\$283.50	42	\$0.00	0	\$418.00	11	\$0.00	\$0.00	\$0.00	\$0.00
57 001 04 0458 000	271	HIGHLAND	\$0.00	\$0.00	\$0.00	0	\$0.00	\$0.00	\$0.00	\$0.00	0	\$0.00	\$0.00	\$0.00	\$0.00	\$0.00	\$0.00
57 001 04 0459 000	277	HIGHLAND	\$0.00	\$0.00	\$0.00	0	\$0.00	\$0.00	\$0.00	\$0.00	0	\$0.00	\$0.00	\$0.00	\$0.00	\$0.00	\$0.00
57 001 04 0460 000	285	HIGHLAND	\$0.00	\$0.00	\$0.00	0	\$0.00	\$0.00	\$0.00	\$0.00	0	\$0.00	\$0.00	\$0.00	\$0.00	\$0.00	\$0.00
57 001 04 0461 000	293	HIGHLAND	\$376.20	\$34.20	\$173.25	27.5	\$0.00	\$168.75	25	\$0.00	0	\$0.00	\$0.00	\$0.00	\$0.00	\$0.00	\$0.00
57 001 04 0462 000	295	HIGHLAND	\$0.00	\$0.00	\$0.00	0	\$0.00	\$0.00	\$0.00	\$0.00	0	\$0.00	\$0.00	\$0.00	\$0.00	\$0.00	\$0.00
57 001 04 0463 302	311	HIGHLAND	\$398.48	\$36.23	\$362.25	57.5	\$0.00	\$0.00	\$0.00	\$0.00	0	\$0.00	\$0.00	\$0.00	\$0.00	\$0.00	\$0.00
57 001 04 0465 000	321	HIGHLAND	\$397.25	\$29.30	\$292.95	46.5	\$0.00	\$0.00	\$0.00	\$0.00	0	\$0.00	\$0.00	\$0.00	\$0.00	\$75.00	1
57 001 04 0466 000	327	HIGHLAND	\$0.00	\$0.00	\$0.00	0	\$0.00	\$0.00	\$0.00	\$0.00	0	\$0.00	\$0.00	\$0.00	\$0.00	\$0.00	\$0.00
57 001 04 0467 000	333	HIGHLAND	\$0.00	\$0.00	\$0.00	0	\$0.00	\$0.00	\$0.00	\$0.00	0	\$0.00	\$0.00	\$0.00	\$0.00	\$0.00	\$0.00
57 001 04 0468 000	343	HIGHLAND	\$0.00	\$0.00	\$0.00	0	\$0.00	\$0.00	\$0.00	\$0.00	0	\$0.00	\$0.00	\$0.00	\$0.00	\$0.00	\$0.00
57 001 04 0469 000	347	HIGHLAND	\$258.65	\$16.70	\$166.95	26.5	\$0.00	\$0.00	\$0.00	\$0.00	0	\$0.00	\$0.00	\$0.00	\$0.00	\$75.00	1
57 001 04 0470 000	355	HIGHLAND	\$86.63	\$7.88	\$78.75	12.5	\$0.00	\$0.00	\$0.00	\$0.00	0	\$0.00	\$0.00	\$0.00	\$0.00	\$0.00	\$0.00
57 001 04 0471 000	363	HIGHLAND	\$641.03	\$58.28	\$582.75	92.5	\$0.00	\$0.00	\$0.00	\$0.00	0	\$0.00	\$0.00	\$0.00	\$0.00	\$0.00	\$0.00
57 001 04 0472 000	369	HIGHLAND	\$0.00	\$0.00	\$0.00	0	\$0.00	\$0.00	\$0.00	\$0.00	0	\$0.00	\$0.00	\$0.00	\$0.00	\$0.00	\$0.00
57 001 04 0473 001	369	HIGHLAND	\$889.28	\$74.03	\$740.25	117.5	\$0.00	\$0.00	\$0.00	\$0.00	0	\$0.00	\$0.00	\$0.00	\$0.00	\$75.00	1
57 001 04 0473 303	383	HIGHLAND	\$86.63	\$7.88	\$78.75	12.5	\$0.00	\$0.00	\$0.00	\$0.00	0	\$0.00	\$0.00	\$0.00	\$0.00	\$0.00	\$0.00
57 001 04 0475 000	389	HIGHLAND	\$837.30	\$69.30	\$693.00	110	\$0.00	\$0.00	\$0.00	\$0.00	0	\$0.00	\$0.00	\$0.00	\$0.00	\$75.00	1
57 001 04 0476 000	397	HIGHLAND	\$0.00	\$0.00	\$0.00	0	\$0.00	\$0.00	\$0.00	\$0.00	0	\$0.00	\$0.00	\$0.00	\$0.00	\$0.00	\$0.00
57 001 04 0477 000	401	HIGHLAND	\$0.00	\$0.00	\$0.00	0	\$0.00	\$0.00	\$0.00	\$0.00	0	\$0.00	\$0.00	\$0.00	\$0.00	\$0.00	\$0.00
57 001 04 0478 000	419	HIGHLAND	\$1,382.43	\$125.68	\$189.00	30	\$0.00	\$573.75	85	\$0.00	0	\$494.00	13	\$0.00	\$0.00	\$0.00	\$0.00
57 001 04 0479 000	419	HIGHLAND	\$0.00	\$0.00	\$0.00	0	\$0.00	\$0.00	\$0.00	\$0.00	0	\$0.00	\$0.00	\$0.00	\$0.00	\$0.00	\$0.00
57 001 04 0480 000	419	HIGHLAND	\$0.00	\$0.00	\$0.00	0	\$0.00	\$0.00	\$0.00	\$0.00	0	\$0.00	\$0.00	\$0.00	\$0.00	\$0.00	\$0.00
57 001 04 0483 000	431	HIGHLAND	\$0.00	\$0.00	\$0.00	0	\$0.00	\$0.00	\$0.00	\$0.00	0	\$0.00	\$0.00	\$0.00	\$0.00	\$0.00	\$0.00
57 001 04 0485 000	437	HIGHLAND	\$956.45	\$86.95	\$0.00	0	\$0.00	\$337.50	50	\$0.00	0	\$532.00	14	\$0.00	\$0.00	\$0.00	\$0.00
57 001 04 0487 002	439	HIGHLAND	\$200.48	\$18.23	\$0.00	0	\$0.00	\$182.25	27	\$0.00	0	\$0.00	\$0.00	\$0.00	\$0.00	\$0.00	\$0.00
57 001 04 0490 002	463	HIGHLAND	\$0.00	\$0.00	\$0.00	0	\$0.00	\$0.00	\$0.00	\$0.00	0	\$0.00	\$0.00	\$0.00	\$0.00	\$0.00	\$0.00
57 001 04 0493 000	471	HIGHLAND	\$0.00	\$0.00	\$0.00	0	\$0.00	\$0.00	\$0.00	\$0.00	0	\$0.00	\$0.00	\$0.00	\$0.00	\$0.00	\$0.00
57 001 04 0495 000	477	HIGHLAND	\$0.00	\$0.00	\$0.00	0	\$0.00	\$0.00	\$0.00	\$0.00	0	\$0.00	\$0.00	\$0.00	\$0.00	\$0.00	\$0.00
57 001 04 0497 000	485	HIGHLAND	\$0.00	\$0.00	\$0.00	0	\$0.00	\$0.00	\$0.00	\$0.00	0	\$0.00	\$0.00	\$0.00	\$0.00	\$0.00	\$0.00
57 001 04 0499 000	493	HIGHLAND	\$166.32	\$15.12	\$151.20	24	\$0.00	\$0.00	\$0.00	\$0.00	0	\$0.00	\$0.00	\$0.00	\$0.00	\$0.00	\$0.00
57 001 04 0501 000	493	HIGHLAND	\$0.00	\$0.00	\$0.00	0	\$0.00	\$0.00	\$0.00	\$0.00	0	\$0.00	\$0.00	\$0.00	\$0.00	\$0.00	\$0.00
57 001 04 0502 300	507	HIGHLAND	\$421.50	\$31.50	\$315.00	50	\$0.00	\$0.00	\$0.00	\$0.00	0	\$0.00	\$0.00	\$0.00	\$0.00	\$75.00	1
57 001 04 0505 002	523	HIGHLAND	\$0.00	\$0.00	\$0.00	0	\$0.00	\$0.00	\$0.00	\$0.00	0	\$0.00	\$0.00	\$0.00	\$0.00	\$0.00	\$0.00
57 001 04 0508 000	531	HIGHLAND	\$0.00	\$0.00	\$0.00	0	\$0.00	\$0.00	\$0.00	\$0.00	0	\$0.00	\$0.00	\$0.00	\$0.00	\$0.00	\$0.00
57 001 04 0511 000	547	HIGHLAND	\$207.90	\$18.90	\$189.00	30	\$0.00	\$0.00	\$0.00	\$0.00	0	\$0.00	\$0.00	\$0.00	\$0.00	\$0.00	\$0.00
57 001 04 0512 000	547	HIGHLAND	\$0.00	\$0.00	\$0.00	0	\$0.00	\$0.00	\$0.00	\$0.00	0	\$0.00	\$0.00	\$0.00	\$0.00	\$0.00	\$0.00
57 001 04 0536 001	300	RIVERSIDE	\$0.00	\$0.00	\$0.00	0	\$0.00	\$0.00	\$0.00	\$0.00	0	\$0.00	\$0.00	\$0.00	\$0.00	\$0.00	\$0.00
57 001 04 0536 002	304	RIVERSIDE	\$0.00	\$0.00	\$0.00	0	\$0.00	\$0.00	\$0.00	\$0.00	0	\$0.00	\$0.00	\$0.00	\$0.00	\$0.00	\$0.00
57 001 04 0536 003	314	RIVERSIDE	\$0.00	\$0.00	\$0.00	0	\$0.00	\$0.00	\$0.00	\$0.00	0	\$0.00	\$0.00	\$0.00	\$0.00	\$0.00	\$0.00
57 001 04 0536 004	0	RIVERSIDE	\$0.00	\$0.00	\$0.00	0	\$0.00	\$0.00	\$0.00	\$0.00	0	\$0.00	\$0.00	\$0.00	\$0.00	\$0.00	\$0.00
57 001 04 0538 002	296	RIVERSIDE	\$0.00	\$0.00	\$0.00	0	\$0.00	\$0.00	\$0.00	\$0.00	0	\$0.00	\$0.00	\$0.00	\$0.00	\$0.00	\$0.00

57 001 04 0540 000	286 RIVERSIDE	\$0.00	\$0.00	\$0.00	0	\$0.00		\$0.00		\$0.00	0	\$0.00	\$0.00	\$0.00	\$0.00	\$0.00	\$0.00
57 001 04 0542 000	274 RIVERSIDE	\$0.00	\$0.00	\$0.00	0	\$0.00		\$0.00		\$0.00	0	\$0.00	\$0.00	\$0.00	\$0.00	\$0.00	\$0.00
57 001 04 0544 000	264 RIVERSIDE	\$0.00	\$0.00	\$0.00	0	\$0.00		\$0.00		\$0.00	0	\$0.00	\$0.00	\$0.00	\$0.00	\$0.00	\$0.00
57 001 04 0545 000	246 RIVERSIDE	\$0.00	\$0.00	\$0.00	0	\$0.00		\$0.00		\$0.00	0	\$0.00	\$0.00	\$0.00	\$0.00	\$0.00	\$0.00
57 001 04 0547 301	246 RIVERSIDE	\$0.00	\$0.00	\$0.00	0	\$0.00		\$0.00		\$0.00	0	\$0.00	\$0.00	\$0.00	\$0.00	\$0.00	\$0.00
57 001 04 0547 303	210 RIVERSIDE	\$0.00	\$0.00	\$0.00	0	\$0.00		\$0.00		\$0.00	0	\$0.00	\$0.00	\$0.00	\$0.00	\$0.00	\$0.00
57 001 04 0549 300	210 RIVERSIDE	\$0.00	\$0.00	\$0.00	0	\$0.00		\$0.00		\$0.00	0	\$0.00	\$0.00	\$0.00	\$0.00	\$0.00	\$0.00
57 001 04 0551 000	780 NORTH	\$0.00	\$0.00	\$0.00	0	\$0.00		\$0.00		\$0.00	0	\$0.00	\$0.00	\$0.00	\$0.00	\$0.00	\$0.00
57 001 05 0021 000	344 BIDDLE	\$0.00	\$0.00	\$0.00	0	\$0.00		\$0.00		\$0.00	0	\$0.00	\$0.00	\$0.00	\$0.00	\$0.00	\$0.00
57 001 05 0023 001	348 BIDDLE	\$341.11	\$24.19	\$241.92	38.4	\$0.00		\$0.00		\$0.00	0	\$0.00	\$0.00	\$0.00	\$0.00	\$75.00	1 \$0.00
57 001 05 0023 002	356 BIDDLE	\$0.00	\$0.00	\$0.00	0	\$0.00		\$0.00		\$0.00	0	\$0.00	\$0.00	\$0.00	\$0.00	\$0.00	\$0.00
57 001 05 0023 003	368 BIDDLE	\$257.80	\$23.44	\$234.36	37.2	\$0.00		\$0.00		\$0.00	0	\$0.00	\$0.00	\$0.00	\$0.00	\$0.00	\$0.00
57 001 05 0023 004	122 RIVERBANK	\$0.00	\$0.00	\$0.00	0	\$0.00		\$0.00		\$0.00	0	\$0.00	\$0.00	\$0.00	\$0.00	\$0.00	\$0.00
57 001 05 0025 000	376 BIDDLE	\$0.00	\$0.00	\$0.00	0	\$0.00		\$0.00		\$0.00	0	\$0.00	\$0.00	\$0.00	\$0.00	\$0.00	\$0.00
57 001 05 0026 000	384 BIDDLE	\$0.00	\$0.00	\$0.00	0	\$0.00		\$0.00		\$0.00	0	\$0.00	\$0.00	\$0.00	\$0.00	\$0.00	\$0.00
57 001 05 0027 300	410 BIDDLE	\$1,673.60	\$152.15	\$1,521.45	241.5	\$0.00		\$0.00		\$0.00	0	\$0.00	\$0.00	\$0.00	\$0.00	\$0.00	\$0.00
57 001 05 0029 000	418 BIDDLE	\$83.16	\$7.56	\$75.60	12	\$0.00		\$0.00		\$0.00	0	\$0.00	\$0.00	\$0.00	\$0.00	\$0.00	\$0.00
57 001 05 0030 000	430 BIDDLE	\$0.00	\$0.00	\$0.00	0	\$0.00		\$0.00		\$0.00	0	\$0.00	\$0.00	\$0.00	\$0.00	\$0.00	\$0.00
57 001 05 0031 000	440 BIDDLE	\$648.96	\$45.36	\$453.60	72	\$0.00		\$0.00		\$0.00	0	\$0.00	\$0.00	\$0.00	\$0.00	\$150.00	2 \$0.00
57 001 05 0033 300	462 BIDDLE	\$3,118.43	\$283.49	\$451.52	71.67	\$0.00		\$0.00	\$2,117.42	254.09	28.23	\$266.00	7	\$0.00	\$0.00	\$0.00	\$0.00
57 001 05 0034 000	123 RIVERBANK	\$381.15	\$34.65	\$346.50	55	\$0.00		\$0.00		\$0.00	0	\$0.00	\$0.00	\$0.00	\$0.00	\$0.00	\$0.00
57 001 05 0035 000	133 RIVERBANK	\$0.00	\$0.00	\$0.00	0	\$0.00		\$0.00		\$0.00	0	\$0.00	\$0.00	\$0.00	\$0.00	\$0.00	\$0.00
57 001 05 0036 000	141 RIVERBANK	\$173.25	\$15.75	\$157.50	25	\$0.00		\$0.00		\$0.00	0	\$0.00	\$0.00	\$0.00	\$0.00	\$0.00	\$0.00
57 001 05 0037 000	149 RIVERBANK	\$0.00	\$0.00	\$0.00	0	\$0.00		\$0.00		\$0.00	0	\$0.00	\$0.00	\$0.00	\$0.00	\$0.00	\$0.00
57 001 05 0038 000	155 RIVERBANK	\$0.00	\$0.00	\$0.00	0	\$0.00		\$0.00		\$0.00	0	\$0.00	\$0.00	\$0.00	\$0.00	\$0.00	\$0.00
57 001 05 0039 000	165 RIVERBANK	\$0.00	\$0.00	\$0.00	0	\$0.00		\$0.00		\$0.00	0	\$0.00	\$0.00	\$0.00	\$0.00	\$0.00	\$0.00
57 001 05 0040 000	173 RIVERBANK	\$173.25	\$15.75	\$157.50	25	\$0.00		\$0.00		\$0.00	0	\$0.00	\$0.00	\$0.00	\$0.00	\$0.00	\$0.00
57 001 05 0041 000	179 RIVERBANK	\$204.99	\$18.64	\$186.35	29.58	\$0.00		\$0.00		\$0.00	0	\$0.00	\$0.00	\$0.00	\$0.00	\$0.00	\$0.00
57 001 05 0042 000	193 RIVERBANK	\$0.00	\$0.00	\$0.00	0	\$0.00		\$0.00		\$0.00	0	\$0.00	\$0.00	\$0.00	\$0.00	\$0.00	\$0.00
57 001 05 0043 000	197 RIVERBANK	\$0.00	\$0.00	\$0.00	0	\$0.00		\$0.00		\$0.00	0	\$0.00	\$0.00	\$0.00	\$0.00	\$0.00	\$0.00
57 001 05 0044 000	184 RIVERBANK	\$863.28	\$78.48	\$315.00	50	\$0.00	\$469.80	69.6	\$0.00		0	\$0.00	\$0.00	\$0.00	\$0.00	\$0.00	\$0.00
57 001 05 0045 000	182 RIVERBANK	\$0.00	\$0.00	\$0.00	0	\$0.00		\$0.00		\$0.00	0	\$0.00	\$0.00	\$0.00	\$0.00	\$0.00	\$0.00
57 001 05 0046 000	172 RIVERBANK	\$169.79	\$15.44	\$154.35	24.5	\$0.00		\$0.00		\$0.00	0	\$0.00	\$0.00	\$0.00	\$0.00	\$0.00	\$0.00
57 001 05 0047 000	164 RIVERBANK	\$0.00	\$0.00	\$0.00	0	\$0.00		\$0.00		\$0.00	0	\$0.00	\$0.00	\$0.00	\$0.00	\$0.00	\$0.00
57 001 05 0048 000	158 RIVERBANK	\$241.32	\$15.12	\$151.20	24	\$0.00		\$0.00		\$0.00	0	\$0.00	\$0.00	\$0.00	\$0.00	\$75.00	1 \$0.00
57 001 05 0049 000	148 RIVERBANK	\$173.25	\$15.75	\$157.50	25	\$0.00		\$0.00		\$0.00	0	\$0.00	\$0.00	\$0.00	\$0.00	\$0.00	\$0.00
57 001 05 0050 000	140 RIVERBANK	\$0.00	\$0.00	\$0.00	0	\$0.00		\$0.00		\$0.00	0	\$0.00	\$0.00	\$0.00	\$0.00	\$0.00	\$0.00
57 001 05 0051 000	130 RIVERBANK	\$0.00	\$0.00	\$0.00	0	\$0.00		\$0.00		\$0.00	0	\$0.00	\$0.00	\$0.00	\$0.00	\$0.00	\$0.00
57 001 05 0052 000	126 RIVERBANK	\$343.04	\$31.19	\$311.85	49.5	\$0.00		\$0.00		\$0.00	0	\$0.00	\$0.00	\$0.00	\$0.00	\$0.00	\$0.00
57 001 05 0053 000	127 RIVERBANK	\$675.68	\$61.43	\$614.25	97.5	\$0.00		\$0.00		\$0.00	0	\$0.00	\$0.00	\$0.00	\$0.00	\$0.00	\$0.00
57 001 05 0054 000	135 RIVERBANK	\$241.32	\$15.12	\$151.20	24	\$0.00		\$0.00		\$0.00	0	\$0.00	\$0.00	\$0.00	\$0.00	\$75.00	1 \$0.00
57 001 05 0055 000	145 RIVERBANK	\$0.00	\$0.00	\$0.00	0	\$0.00		\$0.00		\$0.00	0	\$0.00	\$0.00	\$0.00	\$0.00	\$0.00	\$0.00
57 001 05 0056 302	159 RIVERBANK	\$169.79	\$15.44	\$154.35	24.5	\$0.00		\$0.00		\$0.00	0	\$0.00	\$0.00	\$0.00	\$0.00	\$0.00	\$0.00
57 001 05 0058 000	169 RIVERBANK	\$376.46	\$27.41	\$274.05	43.5	\$0.00		\$0.00		\$0.00	0	\$0.00	\$0.00	\$0.00	\$0.00	\$75.00	1 \$0.00
57 001 05 0059 000	177 RIVERBANK	\$155.93	\$14.18	\$141.75	22.5	\$0.00		\$0.00		\$0.00	0	\$0.00	\$0.00	\$0.00	\$0.00	\$0.00	\$0.00
57 001 05 0060 000	181 RIVERBANK	\$318.78	\$28.98	\$289.80	46	\$0.00		\$0.00		\$0.00	0	\$0.00	\$0.00	\$0.00	\$0.00	\$0.00	\$0.00
57 001 05 0061 000	176 RIVERBANK	\$1,074.17	\$90.83	\$908.33	144.18	\$0.00		\$0.00		\$0.00	0	\$0.00	\$0.00	\$0.00	\$0.00	\$75.00	1 \$0.00
57 001 05 0062 000	168 RIVERBANK	\$421.50	\$31.50	\$315.00	50	\$0.00		\$0.00		\$0.00	0	\$0.00	\$0.00	\$0.00	\$0.00	\$75.00	1 \$0.00
57 001 05 0063 000	160 RIVERBANK	\$0.00	\$0.00	\$0.00	0	\$0.00		\$0.00		\$0.00	0	\$0.00	\$0.00	\$0.00	\$0.00	\$0.00	\$0.00
57 001 05 0064 000	152 RIVERBANK	\$0.00	\$0.00	\$0.00	0	\$0.00		\$0.00		\$0.00	0	\$0.00	\$0.00	\$0.00	\$0.00	\$0.00	\$0.00
57 001 05 0065 300	134 RIVERBANK	\$0.00	\$0.00	\$0.00	0	\$0.00		\$0.00		\$0.00	0	\$0.00	\$0.00	\$0.00	\$0.00	\$0.00	\$0.00
57 001 05 0067 000	128 RIVERBANK	\$0.00	\$0.00	\$0.00	0	\$0.00		\$0.00		\$0.00	0	\$0.00	\$0.00	\$0.00	\$0.00	\$0.00	\$0.00
57 001 05 0068 001	340 2ND	\$0.00	\$0.00	\$0.00	0	\$0.00		\$0.00		\$0.00	0	\$0.00	\$0.00	\$0.00	\$0.00	\$0.00	\$0.00
57 001 05 0068 004	354 2ND	\$561.63	\$44.24	\$246.65	39.15	\$0.00	\$195.75	29	\$0.00		0	\$0.00	\$0.00	\$0.00	\$0.00	\$75.00	1 \$0.00
57 001 05 0068 302	340 2ND	\$0.00	\$0.00	\$0.00	0	\$0.00		\$0.00		\$0.00	0	\$0.00	\$0.00	\$0.00	\$0.00	\$0.00	\$0.00
57 001 05 0070 000	362 2ND	\$952.39	\$79.76	\$645.75	102.5	\$0.00	\$151.88	22.5	\$0.00		0	\$0.00	\$0.00	\$0.00	\$0.00	\$75.00	1 \$0.00
57 001 05 0071 000	372 2ND	\$0.00	\$0.00	\$0.00	0	\$0.00		\$0.00		\$0.00	0	\$0.00	\$0.00	\$0.00	\$0.00	\$0.00	\$0.00
57 001 05 0072 000	380 2ND	\$251.72	\$16.07	\$160.65	25.5	\$0.00		\$0.00		\$0.00	0	\$0.00	\$0.00	\$0.00	\$0.00	\$75.00	1 \$0.00
57 001 05 0073 000	380 2ND	\$0.00	\$0.00	\$0.00	0	\$0.00		\$0.00		\$0.00	0	\$0.00	\$0.00	\$0.00	\$0.00	\$0.00	\$0.00
57 001 05 0074 000	416 2ND	\$173.25	\$15.75	\$157.50	25	\$0.00		\$0.00		\$0.00	0	\$0.00	\$0.00	\$0.00	\$0.00	\$0.00	\$0.00
57 001 05 0075 000	424 2ND	\$138.60	\$12.60	\$126.00	20	\$0.00		\$0.00		\$0.00	0	\$0.00	\$0.00	\$0.00	\$0.00	\$0.00	\$0.00
57 001 05 0076 000	436 2ND	\$339.57	\$30.87	\$308.70	49	\$0.00		\$0.00		\$0.00	0	\$0.00	\$0.00	\$0.00	\$0.00	\$0.00	\$0.00

57 001 05 0077 000	444:2ND	\$0.00	\$0.00	\$0.00	0	\$0.00		\$0.00		\$0.00	0	\$0.00	\$0.00	\$0.00	\$0.00	\$0.00	\$0.00
57 001 05 0078 000	454:2ND	\$0.00	\$0.00	\$0.00	0	\$0.00		\$0.00		\$0.00	0	\$0.00	\$0.00	\$0.00	\$0.00	\$0.00	\$0.00
57 001 05 0079 000	452:2ND	\$0.00	\$0.00	\$0.00	0	\$0.00		\$0.00		\$0.00	0	\$0.00	\$0.00	\$0.00	\$0.00	\$0.00	\$0.00
57 001 05 0080 000	266:RIVERBANK	\$0.00	\$0.00	\$0.00	0	\$0.00		\$0.00		\$0.00	0	\$0.00	\$0.00	\$0.00	\$0.00	\$0.00	\$0.00
57 001 05 0081 000	278:RIVERBANK	\$0.00	\$0.00	\$0.00	0	\$0.00		\$0.00		\$0.00	0	\$0.00	\$0.00	\$0.00	\$0.00	\$0.00	\$0.00
57 001 05 0082 000	288:RIVERBANK	\$173.25	\$15.75	\$157.50	25	\$0.00		\$0.00		\$0.00	0	\$0.00	\$0.00	\$0.00	\$0.00	\$0.00	\$0.00
57 001 05 0083 000	294:RIVERBANK	\$0.00	\$0.00	\$0.00	0	\$0.00		\$0.00		\$0.00	0	\$0.00	\$0.00	\$0.00	\$0.00	\$0.00	\$0.00
57 001 05 0084 000	304:RIVERBANK	\$0.00	\$0.00	\$0.00	0	\$0.00		\$0.00		\$0.00	0	\$0.00	\$0.00	\$0.00	\$0.00	\$0.00	\$0.00
57 001 05 0085 000	312:RIVERBANK	\$1,567.67	\$135.70	\$894.60	142	\$0.00		\$462.38	68.5	\$0.00	0	\$0.00	\$0.00	\$0.00	\$0.00	\$75.00	1
57 001 05 0086 000	322:RIVERBANK	\$0.00	\$0.00	\$0.00	0	\$0.00		\$0.00		\$0.00	0	\$0.00	\$0.00	\$0.00	\$0.00	\$0.00	\$0.00
57 001 05 0087 000	334:RIVERBANK	\$356.90	\$32.45	\$324.45	51.5	\$0.00		\$0.00		\$0.00	0	\$0.00	\$0.00	\$0.00	\$0.00	\$0.00	\$0.00
57 001 05 0088 000	346:RIVERBANK	\$1,505.90	\$136.90	\$0.00	0	\$0.00		\$837.00	124	\$0.00	0	\$532.00	14	\$0.00	\$0.00	\$0.00	\$0.00
57 001 05 0089 000	354:RIVERBANK	\$0.00	\$0.00	\$0.00	0	\$0.00		\$0.00		\$0.00	0	\$0.00	\$0.00	\$0.00	\$0.00	\$0.00	\$0.00
57 001 05 0090 000	366:RIVERBANK	\$265.58	\$17.33	\$173.25	27.5	\$0.00		\$0.00		\$0.00	0	\$0.00	\$0.00	\$0.00	\$0.00	\$75.00	1
57 001 05 0091 000	374:RIVERBANK	\$377.44	\$34.31	\$157.50	25	\$0.00		\$185.63	27.5	\$0.00	0	\$0.00	\$0.00	\$0.00	\$0.00	\$0.00	\$0.00
57 001 05 0092 000	384:RIVERBANK	\$0.00	\$0.00	\$0.00	0	\$0.00		\$0.00		\$0.00	0	\$0.00	\$0.00	\$0.00	\$0.00	\$0.00	\$0.00
57 001 05 0093 003	349:RIVERBANK	\$2,115.38	\$192.31	\$1,923.08	305.25	\$0.00		\$0.00		\$0.00	0	\$0.00	\$0.00	\$0.00	\$0.00	\$0.00	\$0.00
57 001 05 0093 303	339:4TH	\$0.00	\$0.00	\$0.00	0	\$0.00		\$0.00		\$0.00	0	\$0.00	\$0.00	\$0.00	\$0.00	\$0.00	\$0.00
57 001 05 0095 002	344:4TH	\$1,100.14	\$100.01	\$645.75	102.5	\$0.00		\$354.38	52.5	\$0.00	0	\$0.00	\$0.00	\$0.00	\$0.00	\$0.00	\$0.00
57 001 05 0095 003	336:4TH	\$265.58	\$17.33	\$173.25	27.5	\$0.00		\$0.00		\$0.00	0	\$0.00	\$0.00	\$0.00	\$0.00	\$75.00	1
57 001 05 0095 004	326:4TH	\$228.69	\$20.79	\$207.90	33	\$0.00		\$0.00		\$0.00	0	\$0.00	\$0.00	\$0.00	\$0.00	\$0.00	\$0.00
57 001 05 0095 301	349:4TH	\$0.00	\$0.00	\$0.00	0	\$0.00		\$0.00		\$0.00	0	\$0.00	\$0.00	\$0.00	\$0.00	\$0.00	\$0.00
57 001 05 0096 301	414:RIVERBANK	\$598.95	\$54.45	\$220.50	35	\$0.00		\$324.00	48	\$0.00	0	\$0.00	\$0.00	\$0.00	\$0.00	\$0.00	\$0.00
57 001 05 0097 000	426:RIVERBANK	\$173.25	\$15.75	\$157.50	25	\$0.00		\$0.00		\$0.00	0	\$0.00	\$0.00	\$0.00	\$0.00	\$0.00	\$0.00
57 001 05 0098 000	436:RIVERBANK	\$248.25	\$15.75	\$157.50	25	\$0.00		\$0.00		\$0.00	0	\$0.00	\$0.00	\$0.00	\$0.00	\$75.00	1
57 001 05 0099 000	444:RIVERBANK	\$0.00	\$0.00	\$0.00	0	\$0.00		\$0.00		\$0.00	0	\$0.00	\$0.00	\$0.00	\$0.00	\$0.00	\$0.00
57 001 05 0100 000	454:RIVERBANK	\$356.90	\$32.45	\$324.45	51.5	\$0.00		\$0.00		\$0.00	0	\$0.00	\$0.00	\$0.00	\$0.00	\$0.00	\$0.00
57 001 05 0101 000	464:RIVERBANK	\$0.00	\$0.00	\$0.00	0	\$0.00		\$0.00		\$0.00	0	\$0.00	\$0.00	\$0.00	\$0.00	\$0.00	\$0.00
57 001 05 0102 000	476:RIVERBANK	\$0.00	\$0.00	\$0.00	0	\$0.00		\$0.00		\$0.00	0	\$0.00	\$0.00	\$0.00	\$0.00	\$0.00	\$0.00
57 001 05 0103 000	486:RIVERBANK	\$0.00	\$0.00	\$0.00	0	\$0.00		\$0.00		\$0.00	0	\$0.00	\$0.00	\$0.00	\$0.00	\$0.00	\$0.00
57 001 05 0104 000	498:RIVERBANK	\$0.00	\$0.00	\$0.00	0	\$0.00		\$0.00		\$0.00	0	\$0.00	\$0.00	\$0.00	\$0.00	\$0.00	\$0.00
57 001 05 0105 301	508:RIVERBANK	\$0.00	\$0.00	\$0.00	0	\$0.00		\$0.00		\$0.00	0	\$0.00	\$0.00	\$0.00	\$0.00	\$0.00	\$0.00
57 001 05 0106 303	516:RIVERBANK	\$0.00	\$0.00	\$0.00	0	\$0.00		\$0.00		\$0.00	0	\$0.00	\$0.00	\$0.00	\$0.00	\$0.00	\$0.00
57 001 05 0107 000	528:RIVERBANK	\$155.93	\$14.18	\$141.75	22.5	\$0.00		\$0.00		\$0.00	0	\$0.00	\$0.00	\$0.00	\$0.00	\$0.00	\$0.00
57 001 05 0108 001	532:RIVERBANK	\$173.25	\$15.75	\$157.50	25	\$0.00		\$0.00		\$0.00	0	\$0.00	\$0.00	\$0.00	\$0.00	\$0.00	\$0.00
57 001 05 0108 002	349:6TH	\$0.00	\$0.00	\$0.00	0	\$0.00		\$0.00		\$0.00	0	\$0.00	\$0.00	\$0.00	\$0.00	\$0.00	\$0.00
57 001 05 0108 003	349:6TH	\$554.40	\$50.40	\$504.00	80	\$0.00		\$0.00		\$0.00	0	\$0.00	\$0.00	\$0.00	\$0.00	\$0.00	\$0.00
57 001 05 0108 004	335:6TH	\$589.05	\$53.55	\$535.50	85	\$0.00		\$0.00		\$0.00	0	\$0.00	\$0.00	\$0.00	\$0.00	\$0.00	\$0.00
57 001 05 0109 001	544:RIVERBANK	\$173.25	\$15.75	\$157.50	25	\$0.00		\$0.00		\$0.00	0	\$0.00	\$0.00	\$0.00	\$0.00	\$0.00	\$0.00
57 001 05 0226 001	547:RIVERBANK	\$360.36	\$32.76	\$327.60	52	\$0.00		\$0.00		\$0.00	0	\$0.00	\$0.00	\$0.00	\$0.00	\$0.00	\$0.00
57 001 05 0226 304	435:6TH	\$0.00	\$0.00	\$0.00	0	\$0.00		\$0.00		\$0.00	0	\$0.00	\$0.00	\$0.00	\$0.00	\$0.00	\$0.00
57 001 05 0227 000	537:RIVERBANK	\$884.19	\$80.38	\$299.25	47.5	\$0.00		\$504.56	74.75	\$0.00	0	\$0.00	\$0.00	\$0.00	\$0.00	\$0.00	\$0.00
57 001 05 0228 000	527:RIVERBANK	\$338.25	\$30.75	\$157.50	25	\$0.00		\$0.00		\$150.00	2	\$0.00	\$0.00	\$0.00	\$0.00	\$0.00	\$0.00
57 001 05 0229 000	517:RIVERBANK	\$0.00	\$0.00	\$0.00	0	\$0.00		\$0.00		\$0.00	0	\$0.00	\$0.00	\$0.00	\$0.00	\$0.00	\$0.00
57 001 05 0230 000	507:RIVERBANK	\$183.65	\$16.70	\$166.95	26.5	\$0.00		\$0.00		\$0.00	0	\$0.00	\$0.00	\$0.00	\$0.00	\$0.00	\$0.00
57 001 05 0231 000	497:RIVERBANK	\$488.81	\$44.44	\$157.50	25	\$0.00		\$286.88	42.5	\$0.00	0	\$0.00	\$0.00	\$0.00	\$0.00	\$0.00	\$0.00
57 001 05 0232 000	487:RIVERBANK	\$0.00	\$0.00	\$0.00	0	\$0.00		\$0.00		\$0.00	0	\$0.00	\$0.00	\$0.00	\$0.00	\$0.00	\$0.00
57 001 05 0233 000	479:RIVERBANK	\$0.00	\$0.00	\$0.00	0	\$0.00		\$0.00		\$0.00	0	\$0.00	\$0.00	\$0.00	\$0.00	\$0.00	\$0.00
57 001 05 0234 000	465:RIVERBANK	\$0.00	\$0.00	\$0.00	0	\$0.00		\$0.00		\$0.00	0	\$0.00	\$0.00	\$0.00	\$0.00	\$0.00	\$0.00
57 001 05 0235 000	455:RIVERBANK	\$346.50	\$31.50	\$78.75	12.5	\$0.00		\$236.25	35	\$0.00	0	\$0.00	\$0.00	\$0.00	\$0.00	\$0.00	\$0.00
57 001 05 0236 000	445:RIVERBANK	\$173.25	\$15.75	\$157.50	25	\$0.00		\$0.00		\$0.00	0	\$0.00	\$0.00	\$0.00	\$0.00	\$0.00	\$0.00
57 001 05 0237 000	435:RIVERBANK	\$693.00	\$63.00	\$630.00	100	\$0.00		\$0.00		\$0.00	0	\$0.00	\$0.00	\$0.00	\$0.00	\$0.00	\$0.00
57 001 05 0238 000	427:RIVERBANK	\$0.00	\$0.00	\$0.00	0	\$0.00		\$0.00		\$0.00	0	\$0.00	\$0.00	\$0.00	\$0.00	\$0.00	\$0.00
57 001 05 0239 001	409:RIVERBANK	\$0.00	\$0.00	\$0.00	0	\$0.00		\$0.00		\$0.00	0	\$0.00	\$0.00	\$0.00	\$0.00	\$0.00	\$0.00
57 001 05 0239 002	414:4TH	\$0.00	\$0.00	\$0.00	0	\$0.00		\$0.00		\$0.00	0	\$0.00	\$0.00	\$0.00	\$0.00	\$0.00	\$0.00
57 001 05 0239 003	424:4TH	\$0.00	\$0.00	\$0.00	0	\$0.00		\$0.00		\$0.00	0	\$0.00	\$0.00	\$0.00	\$0.00	\$0.00	\$0.00
57 001 05 0239 004	434:4TH	\$0.00	\$0.00	\$0.00	0	\$0.00		\$0.00		\$0.00	0	\$0.00	\$0.00	\$0.00	\$0.00	\$0.00	\$0.00
57 001 05 0239 005	446:4TH	\$0.00	\$0.00	\$0.00	0	\$0.00		\$0.00		\$0.00	0	\$0.00	\$0.00	\$0.00	\$0.00	\$0.00	\$0.00
57 001 05 0242 001	409:4TH	\$1,201.13	\$102.38	\$1,023.75	162.5	\$0.00		\$0.00		\$0.00	0	\$0.00	\$0.00	\$0.00	\$0.00	\$75.00	1
57 001 05 0242 300	447:4TH	\$0.00	\$0.00	\$0.00	0	\$0.00		\$0.00		\$0.00	0	\$0.00	\$0.00	\$0.00	\$0.00	\$0.00	\$0.00
57 001 05 0243 302	385:RIVERBANK	\$0.00	\$0.00	\$0.00	0	\$0.00		\$0.00		\$0.00	0	\$0.00	\$0.00	\$0.00	\$0.00	\$0.00	\$0.00
57 001 05 0244 000	375:RIVERBANK	\$0.00	\$0.00	\$0.00	0	\$0.00		\$0.00		\$0.00	0	\$0.00	\$0.00	\$0.00	\$0.00	\$0.00	\$0.00

57 001 05 0245 000	365	RIVERBANK	\$0.00	\$0.00	\$0.00	0	\$0.00		\$0.00		\$0.00	0	\$0.00	\$0.00	\$0.00	\$0.00	\$0.00	\$0.00	
57 001 05 0246 000	355	RIVERBANK	\$0.00	\$0.00	\$0.00	0	\$0.00		\$0.00		\$0.00	0	\$0.00	\$0.00	\$0.00	\$0.00	\$0.00	\$0.00	
57 001 05 0247 000	347	RIVERBANK	\$0.00	\$0.00	\$0.00	0	\$0.00		\$0.00		\$0.00	0	\$0.00	\$0.00	\$0.00	\$0.00	\$0.00	\$0.00	
57 001 05 0248 000	335	RIVERBANK	\$0.00	\$0.00	\$0.00	0	\$0.00		\$0.00		\$0.00	0	\$0.00	\$0.00	\$0.00	\$0.00	\$0.00	\$0.00	
57 001 05 0249 000	325	RIVERBANK	\$185.63	\$16.88	\$0.00	0	\$0.00		\$168.75	25	\$0.00	0	\$0.00	\$0.00	\$0.00	\$0.00	\$0.00	\$0.00	
57 001 05 0250 000	313	RIVERBANK	\$173.25	\$15.75	\$157.50	25	\$0.00		\$0.00		\$0.00	0	\$0.00	\$0.00	\$0.00	\$0.00	\$0.00	\$0.00	
57 001 05 0251 000	303	RIVERBANK	\$0.00	\$0.00	\$0.00	0	\$0.00		\$0.00		\$0.00	0	\$0.00	\$0.00	\$0.00	\$0.00	\$0.00	\$0.00	
57 001 05 0252 001	279	RIVERBANK	\$1,437.98	\$130.73	\$1,307.25	207.5	\$0.00		\$0.00		\$0.00	0	\$0.00	\$0.00	\$0.00	\$0.00	\$0.00	\$0.00	
57 001 05 0252 002	263	RIVERBANK	\$0.00	\$0.00	\$0.00	0	\$0.00		\$0.00		\$0.00	0	\$0.00	\$0.00	\$0.00	\$0.00	\$0.00	\$0.00	
57 001 06 0001 000	242	BONDIE	\$0.00	\$0.00	\$0.00	0	\$0.00		\$0.00		\$0.00	0	\$0.00	\$0.00	\$0.00	\$0.00	\$0.00	\$0.00	
57 001 06 0002 000	242	BONDIE	\$0.00	\$0.00	\$0.00	0	\$0.00		\$0.00		\$0.00	0	\$0.00	\$0.00	\$0.00	\$0.00	\$0.00	\$0.00	
57 001 06 0003 301	230	BONDIE	\$0.00	\$0.00	\$0.00	0	\$0.00		\$0.00		\$0.00	0	\$0.00	\$0.00	\$0.00	\$0.00	\$0.00	\$0.00	
57 001 06 0005 301	226	BONDIE	\$0.00	\$0.00	\$0.00	0	\$0.00		\$0.00		\$0.00	0	\$0.00	\$0.00	\$0.00	\$0.00	\$0.00	\$0.00	
57 001 06 0005 302	218	BONDIE	\$339.57	\$30.87	\$308.70	49	\$0.00		\$0.00		\$0.00	0	\$0.00	\$0.00	\$0.00	\$0.00	\$0.00	\$0.00	
57 001 06 0007 002	208	BONDIE	\$677.91	\$54.81	\$548.10	87	\$0.00		\$0.00		\$0.00	0	\$0.00	\$0.00	\$0.00	\$0.00	\$75.00	1	\$0.00
57 001 06 0008 002	200	BONDIE	\$0.00	\$0.00	\$0.00	0	\$0.00		\$0.00		\$0.00	0	\$0.00	\$0.00	\$0.00	\$0.00	\$0.00	\$0.00	
57 001 06 0010 000	192	BONDIE	\$686.07	\$62.37	\$623.70	99	\$0.00		\$0.00		\$0.00	0	\$0.00	\$0.00	\$0.00	\$0.00	\$0.00	\$0.00	
57 001 06 0011 002	182	BONDIE	\$183.65	\$16.70	\$166.95	26.5	\$0.00		\$0.00		\$0.00	0	\$0.00	\$0.00	\$0.00	\$0.00	\$0.00	\$0.00	
57 001 06 0013 000	176	BONDIE	\$183.65	\$16.70	\$166.95	26.5	\$0.00		\$0.00		\$0.00	0	\$0.00	\$0.00	\$0.00	\$0.00	\$0.00	\$0.00	
57 001 06 0014 000	168	BONDIE	\$0.00	\$0.00	\$0.00	0	\$0.00		\$0.00		\$0.00	0	\$0.00	\$0.00	\$0.00	\$0.00	\$0.00	\$0.00	
57 001 06 0015 000	162	BONDIE	\$0.00	\$0.00	\$0.00	0	\$0.00		\$0.00		\$0.00	0	\$0.00	\$0.00	\$0.00	\$0.00	\$0.00	\$0.00	
57 001 06 0016 000	152	BONDIE	\$0.00	\$0.00	\$0.00	0	\$0.00		\$0.00		\$0.00	0	\$0.00	\$0.00	\$0.00	\$0.00	\$0.00	\$0.00	
57 001 06 0018 000	146	BONDIE	\$0.00	\$0.00	\$0.00	0	\$0.00		\$0.00		\$0.00	0	\$0.00	\$0.00	\$0.00	\$0.00	\$0.00	\$0.00	
57 001 06 0019 000	140	BONDIE	\$0.00	\$0.00	\$0.00	0	\$0.00		\$0.00		\$0.00	0	\$0.00	\$0.00	\$0.00	\$0.00	\$0.00	\$0.00	
57 001 06 0020 000	134	BONDIE	\$34.65	\$3.15	\$31.50	5	\$0.00		\$0.00		\$0.00	0	\$0.00	\$0.00	\$0.00	\$0.00	\$0.00	\$0.00	
57 001 06 0021 000	130	BONDIE	\$698.70	\$56.70	\$567.00	90	\$0.00		\$0.00		\$0.00	0	\$0.00	\$0.00	\$0.00	\$0.00	\$75.00	1	\$0.00
57 001 06 0022 000	122	BONDIE	\$0.00	\$0.00	\$0.00	0	\$0.00		\$0.00		\$0.00	0	\$0.00	\$0.00	\$0.00	\$0.00	\$0.00	\$0.00	
57 001 06 0023 300	116	BONDIE	\$0.00	\$0.00	\$0.00	0	\$0.00		\$0.00		\$0.00	0	\$0.00	\$0.00	\$0.00	\$0.00	\$0.00	\$0.00	
57 001 06 0025 000	544	BIDDLE	\$2,756.16	\$250.56	\$0.00	0	\$0.00		\$2,505.60	371.2	\$0.00	0	\$0.00	\$0.00	\$0.00	\$0.00	\$0.00	\$0.00	
57 001 06 0027 000	0	BIDDLE	\$0.00	\$0.00	\$0.00	0	\$0.00		\$0.00		\$0.00	0	\$0.00	\$0.00	\$0.00	\$0.00	\$0.00	\$0.00	
57 001 06 0028 000	518	BIDDLE	\$0.00	\$0.00	\$0.00	0	\$0.00		\$0.00		\$0.00	0	\$0.00	\$0.00	\$0.00	\$0.00	\$0.00	\$0.00	
57 001 06 0029 002	510	BIDDLE	\$1,086.10	\$85.10	\$851.00	135.08	\$0.00		\$0.00		\$0.00	0	\$0.00	\$0.00	\$0.00	\$0.00	\$150.00	2	\$0.00
57 001 06 0032 000	107	CLINTON	\$0.00	\$0.00	\$0.00	0	\$0.00		\$0.00		\$0.00	0	\$0.00	\$0.00	\$0.00	\$0.00	\$0.00	\$0.00	
57 001 06 0033 002	113	CLINTON	\$180.18	\$16.38	\$163.80	26	\$0.00		\$0.00		\$0.00	0	\$0.00	\$0.00	\$0.00	\$0.00	\$0.00	\$0.00	
57 001 06 0035 000	119	CLINTON	\$0.00	\$0.00	\$0.00	0	\$0.00		\$0.00		\$0.00	0	\$0.00	\$0.00	\$0.00	\$0.00	\$0.00	\$0.00	
57 001 06 0036 002	129	CLINTON	\$420.88	\$38.26	\$203.74	32.34	\$0.00		\$178.88	26.5	\$0.00	0	\$0.00	\$0.00	\$0.00	\$0.00	\$0.00	\$0.00	
57 001 06 0037 002	141	CLINTON	\$0.00	\$0.00	\$0.00	0	\$0.00		\$0.00		\$0.00	0	\$0.00	\$0.00	\$0.00	\$0.00	\$0.00	\$0.00	
57 001 06 0039 000	143	CLINTON	\$0.00	\$0.00	\$0.00	0	\$0.00		\$0.00		\$0.00	0	\$0.00	\$0.00	\$0.00	\$0.00	\$0.00	\$0.00	
57 001 06 0040 302	153	CLINTON	\$456.15	\$34.65	\$346.50	55	\$0.00		\$0.00		\$0.00	0	\$0.00	\$0.00	\$0.00	\$0.00	\$75.00	1	\$0.00
57 001 06 0042 304	175	CLINTON	\$1,334.34	\$114.49	\$989.60	157.08	\$0.00		\$155.25	23	\$0.00	0	\$0.00	\$0.00	\$0.00	\$0.00	\$75.00	1	\$0.00
57 001 06 0045 000	183	CLINTON	\$537.08	\$48.83	\$488.25	77.5	\$0.00		\$0.00		\$0.00	0	\$0.00	\$0.00	\$0.00	\$0.00	\$0.00	\$0.00	
57 001 06 0046 000	195	CLINTON	\$0.00	\$0.00	\$0.00	0	\$0.00		\$0.00		\$0.00	0	\$0.00	\$0.00	\$0.00	\$0.00	\$0.00	\$0.00	
57 001 06 0047 000	195	CLINTON	\$0.00	\$0.00	\$0.00	0	\$0.00		\$0.00		\$0.00	0	\$0.00	\$0.00	\$0.00	\$0.00	\$0.00	\$0.00	
57 001 06 0048 000	203	CLINTON	\$923.93	\$77.18	\$771.75	122.5	\$0.00		\$0.00		\$0.00	0	\$0.00	\$0.00	\$0.00	\$0.00	\$75.00	1	\$0.00
57 001 06 0050 000	215	CLINTON	\$0.00	\$0.00	\$0.00	0	\$0.00		\$0.00		\$0.00	0	\$0.00	\$0.00	\$0.00	\$0.00	\$0.00	\$0.00	
57 001 06 0051 301	221	CLINTON	\$0.00	\$0.00	\$0.00	0	\$0.00		\$0.00		\$0.00	0	\$0.00	\$0.00	\$0.00	\$0.00	\$0.00	\$0.00	
57 001 06 0052 302	221	CLINTON	\$0.00	\$0.00	\$0.00	0	\$0.00		\$0.00		\$0.00	0	\$0.00	\$0.00	\$0.00	\$0.00	\$0.00	\$0.00	
57 001 06 0053 000	233	CLINTON	\$0.00	\$0.00	\$0.00	0	\$0.00		\$0.00		\$0.00	0	\$0.00	\$0.00	\$0.00	\$0.00	\$0.00	\$0.00	
57 001 06 0054 000	237	CLINTON	\$0.00	\$0.00	\$0.00	0	\$0.00		\$0.00		\$0.00	0	\$0.00	\$0.00	\$0.00	\$0.00	\$0.00	\$0.00	
57 001 06 0055 300	218	CLINTON	\$0.00	\$0.00	\$0.00	0	\$0.00		\$0.00		\$0.00	0	\$0.00	\$0.00	\$0.00	\$0.00	\$0.00	\$0.00	
57 001 06 0058 302	210	CLINTON	\$0.00	\$0.00	\$0.00	0	\$0.00		\$0.00		\$0.00	0	\$0.00	\$0.00	\$0.00	\$0.00	\$0.00	\$0.00	
57 001 06 0060 303	184	CLINTON	\$0.00	\$0.00	\$0.00	0	\$0.00		\$0.00		\$0.00	0	\$0.00	\$0.00	\$0.00	\$0.00	\$0.00	\$0.00	
57 001 06 0063 000	180	CLINTON	\$329.18	\$29.93	\$299.25	47.5	\$0.00		\$0.00		\$0.00	0	\$0.00	\$0.00	\$0.00	\$0.00	\$0.00	\$0.00	
57 001 06 0064 002	168	CLINTON	\$0.00	\$0.00	\$0.00	0	\$0.00		\$0.00		\$0.00	0	\$0.00	\$0.00	\$0.00	\$0.00	\$0.00	\$0.00	
57 001 06 0066 000	162	CLINTON	\$0.00	\$0.00	\$0.00	0	\$0.00		\$0.00		\$0.00	0	\$0.00	\$0.00	\$0.00	\$0.00	\$0.00	\$0.00	
57 001 06 0067 000	152	CLINTON	\$0.00	\$0.00	\$0.00	0	\$0.00		\$0.00		\$0.00	0	\$0.00	\$0.00	\$0.00	\$0.00	\$0.00	\$0.00	
57 001 06 0068 000	144	CLINTON	\$0.00	\$0.00	\$0.00	0	\$0.00		\$0.00		\$0.00	0	\$0.00	\$0.00	\$0.00	\$0.00	\$0.00	\$0.00	
57 001 06 0069 302	126	CLINTON	\$0.00	\$0.00	\$0.00	0	\$0.00		\$0.00		\$0.00	0	\$0.00	\$0.00	\$0.00	\$0.00	\$0.00	\$0.00	
57 001 06 0072 300	120	CLINTON	\$0.00	\$0.00	\$0.00	0	\$0.00		\$0.00		\$0.00	0	\$0.00	\$0.00	\$0.00	\$0.00	\$0.00	\$0.00	
57 001 07 0001 002	544	CLINTON	\$0.00	\$0.00	\$0.00	0	\$0.00		\$0.00		\$0.00	0	\$0.00	\$0.00	\$0.00	\$0.00	\$0.00	\$0.00	
57 001 07 0003 001	534	CLINTON	\$0.00	\$0.00	\$0.00	0	\$0.00		\$0.00		\$0.00	0	\$0.00	\$0.00	\$0.00	\$0.00	\$0.00	\$0.00	
57 001 07 0005 000	522	CLINTON	\$0.00	\$0.00	\$0.00	0	\$0.00		\$0.00		\$0.00	0	\$0.00	\$0.00	\$0.00	\$0.00	\$0.00	\$0.00	

57 001 07 0006 002	516	CLINTON	\$291.06	\$26.46	\$264.60	42	\$0.00	\$0.00	\$0.00	0	\$0.00	\$0.00	\$0.00	\$0.00	\$0.00	\$0.00	\$0.00	\$0.00	\$0.00	
57 001 07 0009 000	496	CLINTON	\$768.00	\$63.00	\$630.00	100	\$0.00	\$0.00	\$0.00	0	\$0.00	\$0.00	\$0.00	\$0.00	\$0.00	\$0.00	\$0.00	\$75.00	1	\$0.00
57 001 07 0011 002	480	CLINTON	\$1,108.58	\$80.33	\$803.25	127.5	\$0.00	\$0.00	\$0.00	0	\$0.00	\$0.00	\$0.00	\$0.00	\$0.00	\$0.00	\$0.00	\$225.00	3	\$0.00
57 001 07 0012 000	480	CLINTON	\$0.00	\$0.00	\$0.00	0	\$0.00	\$0.00	\$0.00	0	\$0.00	\$0.00	\$0.00	\$0.00	\$0.00	\$0.00	\$0.00	\$0.00		\$0.00
57 001 07 0013 000	480	CLINTON	\$0.00	\$0.00	\$0.00	0	\$0.00	\$0.00	\$0.00	0	\$0.00	\$0.00	\$0.00	\$0.00	\$0.00	\$0.00	\$0.00	\$0.00		\$0.00
57 001 07 0014 301	462	CLINTON	\$0.00	\$0.00	\$0.00	0	\$0.00	\$0.00	\$0.00	0	\$0.00	\$0.00	\$0.00	\$0.00	\$0.00	\$0.00	\$0.00	\$0.00		\$0.00
57 001 07 0016 000	456	CLINTON	\$734.09	\$66.74	\$485.10	77	\$0.00	\$182.25	27	\$0.00	0	\$0.00		\$0.00	\$0.00	\$0.00	\$0.00	\$0.00		\$0.00
57 001 07 0018 000	444	CLINTON	\$1,116.29	\$101.48	\$78.75	12.5	\$0.00	\$518.06	76.75	\$0.00	0	\$418.00	11	\$0.00	\$0.00	\$0.00	\$0.00	\$0.00		\$0.00
57 001 07 0020 302	426	CLINTON	\$185.63	\$16.88	\$0.00	0	\$0.00	\$168.75	25	\$0.00	0	\$0.00		\$0.00	\$0.00	\$0.00	\$0.00	\$0.00		\$0.00
57 001 07 0022 303	422	CLINTON	\$0.00	\$0.00	\$0.00	0	\$0.00	\$0.00		\$0.00	0	\$0.00		\$0.00	\$0.00	\$0.00	\$0.00	\$0.00		\$0.00
57 001 07 0024 000	408	CLINTON	\$0.00	\$0.00	\$0.00	0	\$0.00	\$0.00		\$0.00	0	\$0.00		\$0.00	\$0.00	\$0.00	\$0.00	\$0.00		\$0.00
57 001 07 0026 000	396	CLINTON	\$421.50	\$31.50	\$315.00	50	\$0.00	\$0.00		\$0.00	0	\$0.00		\$0.00	\$0.00	\$0.00	\$0.00	\$75.00	1	\$0.00
57 001 07 0027 300	392	CLINTON	\$0.00	\$0.00	\$0.00	0	\$0.00	\$0.00		\$0.00	0	\$0.00		\$0.00	\$0.00	\$0.00	\$0.00	\$0.00		\$0.00
57 001 07 0029 000	376	CLINTON	\$248.25	\$15.75	\$157.50	25	\$0.00	\$0.00		\$0.00	0	\$0.00		\$0.00	\$0.00	\$0.00	\$0.00	\$75.00	1	\$0.00
57 001 07 0030 002	372	CLINTON	\$0.00	\$0.00	\$0.00	0	\$0.00	\$0.00		\$0.00	0	\$0.00		\$0.00	\$0.00	\$0.00	\$0.00	\$0.00		\$0.00
57 001 07 0032 300	354	CLINTON	\$0.00	\$0.00	\$0.00	0	\$0.00	\$0.00		\$0.00	0	\$0.00		\$0.00	\$0.00	\$0.00	\$0.00	\$0.00		\$0.00
57 001 07 0034 000	348	CLINTON	\$287.85	\$19.35	\$126.00	20	\$0.00	\$67.50	10	\$0.00	0	\$0.00		\$0.00	\$0.00	\$0.00	\$0.00	\$75.00	1	\$0.00
57 001 07 0036 000	330	CLINTON	\$450.45	\$40.95	\$409.50	65	\$0.00	\$0.00		\$0.00	0	\$0.00		\$0.00	\$0.00	\$0.00	\$0.00	\$0.00		\$0.00
57 001 07 0038 002	318	CLINTON	\$1,584.34	\$137.21	\$157.50	25	\$0.00	\$644.63	95.5	\$0.00	0	\$570.00	15	\$0.00	\$0.00	\$0.00	\$0.00	\$75.00	1	\$0.00
57 001 07 0040 301	312	CLINTON	\$149.00	\$13.55	\$135.45	21.5	\$0.00	\$0.00		\$0.00	0	\$0.00		\$0.00	\$0.00	\$0.00	\$0.00	\$0.00		\$0.00
57 001 07 0043 000	296	CLINTON	\$0.00	\$0.00	\$0.00	0	\$0.00	\$0.00		\$0.00	0	\$0.00		\$0.00	\$0.00	\$0.00	\$0.00	\$0.00		\$0.00
57 001 07 0045 300	301	CLINTON	\$975.90	\$81.90	\$819.00	130	\$0.00	\$0.00		\$0.00	0	\$0.00		\$0.00	\$0.00	\$0.00	\$0.00	\$75.00	1	\$0.00
57 001 07 0047 000	307	CLINTON	\$0.00	\$0.00	\$0.00	0	\$0.00	\$0.00		\$0.00	0	\$0.00		\$0.00	\$0.00	\$0.00	\$0.00	\$0.00		\$0.00
57 001 07 0048 000	313	CLINTON	\$173.25	\$15.75	\$157.50	25	\$0.00	\$0.00		\$0.00	0	\$0.00		\$0.00	\$0.00	\$0.00	\$0.00	\$0.00		\$0.00
57 001 07 0049 000	319	CLINTON	\$0.00	\$0.00	\$0.00	0	\$0.00	\$0.00		\$0.00	0	\$0.00		\$0.00	\$0.00	\$0.00	\$0.00	\$0.00		\$0.00
57 001 07 0050 000	325	CLINTON	\$0.00	\$0.00	\$0.00	0	\$0.00	\$0.00		\$0.00	0	\$0.00		\$0.00	\$0.00	\$0.00	\$0.00	\$0.00		\$0.00
57 001 07 0051 000	341	CLINTON	\$0.00	\$0.00	\$0.00	0	\$0.00	\$0.00		\$0.00	0	\$0.00		\$0.00	\$0.00	\$0.00	\$0.00	\$0.00		\$0.00
57 001 07 0054 000	349	CLINTON	\$710.33	\$64.58	\$645.75	102.5	\$0.00	\$0.00		\$0.00	0	\$0.00		\$0.00	\$0.00	\$0.00	\$0.00	\$0.00		\$0.00
57 001 07 0055 000	349	CLINTON	\$0.00	\$0.00	\$0.00	0	\$0.00	\$0.00		\$0.00	0	\$0.00		\$0.00	\$0.00	\$0.00	\$0.00	\$0.00		\$0.00
57 001 07 0056 000	349	CLINTON	\$0.00	\$0.00	\$0.00	0	\$0.00	\$0.00		\$0.00	0	\$0.00		\$0.00	\$0.00	\$0.00	\$0.00	\$0.00		\$0.00
57 001 07 0057 000	367	CLINTON	\$0.00	\$0.00	\$0.00	0	\$0.00	\$0.00		\$0.00	0	\$0.00		\$0.00	\$0.00	\$0.00	\$0.00	\$0.00		\$0.00
57 001 07 0059 000	381	CLINTON	\$173.25	\$15.75	\$157.50	25	\$0.00	\$0.00		\$0.00	0	\$0.00		\$0.00	\$0.00	\$0.00	\$0.00	\$0.00		\$0.00
57 001 07 0060 002	389	CLINTON	\$0.00	\$0.00	\$0.00	0	\$0.00	\$0.00		\$0.00	0	\$0.00		\$0.00	\$0.00	\$0.00	\$0.00	\$0.00		\$0.00
57 001 07 0061 002	395	CLINTON	\$519.75	\$47.25	\$472.50	75	\$0.00	\$0.00		\$0.00	0	\$0.00		\$0.00	\$0.00	\$0.00	\$0.00	\$0.00		\$0.00
57 001 07 0063 000	403	CLINTON	\$0.00	\$0.00	\$0.00	0	\$0.00	\$0.00		\$0.00	0	\$0.00		\$0.00	\$0.00	\$0.00	\$0.00	\$0.00		\$0.00
57 001 07 0064 000	403	CLINTON	\$0.00	\$0.00	\$0.00	0	\$0.00	\$0.00		\$0.00	0	\$0.00		\$0.00	\$0.00	\$0.00	\$0.00	\$0.00		\$0.00
57 001 07 0065 300	421	CLINTON	\$173.25	\$15.75	\$157.50	25	\$0.00	\$0.00		\$0.00	0	\$0.00		\$0.00	\$0.00	\$0.00	\$0.00	\$0.00		\$0.00
57 001 07 0068 300	435	CLINTON	\$0.00	\$0.00	\$0.00	0	\$0.00	\$0.00		\$0.00	0	\$0.00		\$0.00	\$0.00	\$0.00	\$0.00	\$0.00		\$0.00
57 001 07 0070 000	451	CLINTON	\$200.48	\$18.23	\$0.00	0	\$0.00	\$182.25	27	\$0.00	0	\$0.00		\$0.00	\$0.00	\$0.00	\$0.00	\$0.00		\$0.00
57 001 07 0072 301	451	CLINTON	\$0.00	\$0.00	\$0.00	0	\$0.00	\$0.00		\$0.00	0	\$0.00		\$0.00	\$0.00	\$0.00	\$0.00	\$0.00		\$0.00
57 001 07 0073 302	451	CLINTON	\$0.00	\$0.00	\$0.00	0	\$0.00	\$0.00		\$0.00	0	\$0.00		\$0.00	\$0.00	\$0.00	\$0.00	\$0.00		\$0.00
57 001 07 0074 000	475	CLINTON	\$329.18	\$29.93	\$299.25	47.5	\$0.00	\$0.00		\$0.00	0	\$0.00		\$0.00	\$0.00	\$0.00	\$0.00	\$0.00		\$0.00
57 001 07 0076 000	491	CLINTON	\$374.22	\$34.02	\$340.20	54	\$0.00	\$0.00		\$0.00	0	\$0.00		\$0.00	\$0.00	\$0.00	\$0.00	\$0.00		\$0.00
57 001 07 0079 300	503	CLINTON	\$446.99	\$40.64	\$406.35	64.5	\$0.00	\$0.00		\$0.00	0	\$0.00		\$0.00	\$0.00	\$0.00	\$0.00	\$0.00		\$0.00
57 001 07 0081 000	517	CLINTON	\$0.00	\$0.00	\$0.00	0	\$0.00	\$0.00		\$0.00	0	\$0.00		\$0.00	\$0.00	\$0.00	\$0.00	\$0.00		\$0.00
57 001 07 0084 301	531	CLINTON	\$0.00	\$0.00	\$0.00	0	\$0.00	\$0.00		\$0.00	0	\$0.00		\$0.00	\$0.00	\$0.00	\$0.00	\$0.00		\$0.00
57 001 07 0086 000	541	CLINTON	\$346.50	\$31.50	\$315.00	50	\$0.00	\$0.00		\$0.00	0	\$0.00		\$0.00	\$0.00	\$0.00	\$0.00	\$0.00		\$0.00
57 001 07 0088 000	596	BONDIE	\$173.25	\$15.75	\$157.50	25	\$0.00	\$0.00		\$0.00	0	\$0.00		\$0.00	\$0.00	\$0.00	\$0.00	\$0.00		\$0.00
57 001 07 0090 300	582	BONDIE	\$0.00	\$0.00	\$0.00	0	\$0.00	\$0.00		\$0.00	0	\$0.00		\$0.00	\$0.00	\$0.00	\$0.00	\$0.00		\$0.00
57 001 07 0092 000	572	BONDIE	\$173.25	\$15.75	\$157.50	25	\$0.00	\$0.00		\$0.00	0	\$0.00		\$0.00	\$0.00	\$0.00	\$0.00	\$0.00		\$0.00
57 001 07 0094 300	560	BONDIE	\$0.00	\$0.00	\$0.00	0	\$0.00	\$0.00		\$0.00	0	\$0.00		\$0.00	\$0.00	\$0.00	\$0.00	\$0.00		\$0.00
57 001 07 0096 000	552	BONDIE	\$173.25	\$15.75	\$157.50	25	\$0.00	\$0.00		\$0.00	0	\$0.00		\$0.00	\$0.00	\$0.00	\$0.00	\$0.00		\$0.00
57 001 07 0097 000	546	BONDIE	\$0.00	\$0.00	\$0.00	0	\$0.00	\$0.00		\$0.00	0	\$0.00		\$0.00	\$0.00	\$0.00	\$0.00	\$0.00		\$0.00
57 001 07 0098 000	536	BONDIE	\$536.33	\$48.76	\$308.70	49	\$0.00	\$178.88	26.5	\$0.00	0	\$0.00		\$0.00	\$0.00	\$0.00	\$0.00	\$0.00		\$0.00
57 001 07 0100 300	522	BONDIE	\$0.00	\$0.00	\$0.00	0	\$0.00	\$0.00		\$0.00	0	\$0.00		\$0.00	\$0.00	\$0.00	\$0.00	\$0.00		\$0.00
57 001 07 0102 300	506	BONDIE	\$0.00	\$0.00	\$0.00	0	\$0.00	\$0.00		\$0.00	0	\$0.00		\$0.00	\$0.00	\$0.00	\$0.00	\$0.00		\$0.00
57 001 07 0105 000	454	BONDIE	\$0.00	\$0.00	\$0.00	0	\$0.00	\$0.00		\$0.00	0	\$0.00		\$0.00	\$0.00	\$0.00	\$0.00	\$0.00		\$0.00
57 001 07 0106 000	448	BONDIE	\$744.98	\$67.73	\$299.25	47.5	\$0.00	\$378.00	56	\$0.00	0	\$0.00		\$0.00	\$0.00	\$0.00	\$0.00	\$0.00		\$0.00
57 001 07 0107 000	448	BONDIE																		



57 001 07 0113 002	388 :BONDIE	\$2,079.00	\$189.00	\$1,890.00	300:	\$0.00		\$0.00		\$0.00	0:	\$0.00	\$0.00	\$0.00	\$0.00	\$0.00
57 001 07 0115 000	388 :BONDIE	\$0.00	\$0.00	\$0.00	0:	\$0.00		\$0.00		\$0.00	0:	\$0.00	\$0.00	\$0.00	\$0.00	\$0.00
57 001 07 0116 000	382 :BONDIE	\$0.00	\$0.00	\$0.00	0:	\$0.00		\$0.00		\$0.00	0:	\$0.00	\$0.00	\$0.00	\$0.00	\$0.00
57 001 07 0118 000	366 :BONDIE	\$622.47	\$49.77	\$497.70	79:	\$0.00		\$0.00		\$0.00	0:	\$0.00	\$0.00	\$0.00	\$0.00	\$0.00
57 001 07 0120 301	350 :BONDIE	\$305.66	\$27.79	\$126.00	20:	\$0.00		\$151.88	22.5	\$0.00	0:	\$0.00	\$0.00	\$0.00	\$0.00	\$75.00 1
57 001 07 0122 302	334 :BONDIE	\$346.50	\$31.50	\$315.00	50:	\$0.00		\$0.00		\$0.00	0:	\$0.00	\$0.00	\$0.00	\$0.00	\$0.00
57 001 07 0125 000	316 :BONDIE	\$207.90	\$18.90	\$189.00	30:	\$0.00		\$0.00		\$0.00	0:	\$0.00	\$0.00	\$0.00	\$0.00	\$0.00
57 001 99 0001 702	110 :CLINTON	\$0.00	\$0.00	\$0.00	0:	\$0.00		\$0.00		\$0.00	0:	\$0.00	\$0.00	\$0.00	\$0.00	\$0.00
57 001 99 0002 000	100 :CLINTON	\$0.00	\$0.00	\$0.00	0:	\$0.00		\$0.00		\$0.00	0:	\$0.00	\$0.00	\$0.00	\$0.00	\$0.00
57 004 01 0099 000	600 :BIDDLE	\$13,293.43	\$1,201.68	\$5,622.75	892.5	\$0.00		\$0.00		\$5,140.00	616.8	68.53	\$1,254.00	33:	\$0.00	\$75.00 1
57 004 01 0101 000	112 :BENNETT	\$0.00	\$0.00	\$0.00	0:	\$0.00		\$0.00		\$0.00	0:	\$0.00	\$0.00	\$0.00	\$0.00	\$0.00
57 004 01 0102 000	120 :BENNETT	\$1,205.34	\$109.58	\$141.75	22.5	\$0.00		\$498.02	73.78	\$0.00	0:	\$456.00	12:	\$0.00	\$0.00	\$0.00
57 004 01 0104 000	138 :BENNETT	\$173.25	\$15.75	\$157.50	25:	\$0.00		\$0.00		\$0.00	0:	\$0.00	\$0.00	\$0.00	\$0.00	\$0.00
57 004 01 0107 000	148 :BENNETT	\$200.97	\$18.27	\$182.70	29:	\$0.00		\$0.00		\$0.00	0:	\$0.00	\$0.00	\$0.00	\$0.00	\$0.00
57 004 01 0108 000	156 :BENNETT	\$580.39	\$52.76	\$527.63	83.75	\$0.00		\$0.00		\$0.00	0:	\$0.00	\$0.00	\$0.00	\$0.00	\$0.00
57 004 01 0109 000	162 :BENNETT	\$0.00	\$0.00	\$0.00	0:	\$0.00		\$0.00		\$0.00	0:	\$0.00	\$0.00	\$0.00	\$0.00	\$0.00
57 004 01 0111 301	178 :BENNETT	\$0.00	\$0.00	\$0.00	0:	\$0.00		\$0.00		\$0.00	0:	\$0.00	\$0.00	\$0.00	\$0.00	\$0.00
57 004 01 0113 000	184 :BENNETT	\$173.25	\$15.75	\$157.50	25:	\$0.00		\$0.00		\$0.00	0:	\$0.00	\$0.00	\$0.00	\$0.00	\$0.00
57 004 01 0114 002	196 :BENNETT	\$519.75	\$47.25	\$472.50	75:	\$0.00		\$0.00		\$0.00	0:	\$0.00	\$0.00	\$0.00	\$0.00	\$0.00
57 004 01 0116 000	204 :BENNETT	\$183.65	\$16.70	\$166.95	26.5:	\$0.00		\$0.00		\$0.00	0:	\$0.00	\$0.00	\$0.00	\$0.00	\$0.00
57 004 01 0117 002	210 :BENNETT	\$0.00	\$0.00	\$0.00	0:	\$0.00		\$0.00		\$0.00	0:	\$0.00	\$0.00	\$0.00	\$0.00	\$0.00
57 004 01 0118 002	218 :BENNETT	\$0.00	\$0.00	\$0.00	0:	\$0.00		\$0.00		\$0.00	0:	\$0.00	\$0.00	\$0.00	\$0.00	\$0.00
57 004 01 0119 303	226 :BENNETT	\$135.14	\$12.29	\$122.85	19.5:	\$0.00		\$0.00		\$0.00	0:	\$0.00	\$0.00	\$0.00	\$0.00	\$0.00
57 004 01 0123 002	248 :BENNETT	\$0.00	\$0.00	\$0.00	0:	\$0.00		\$0.00		\$0.00	0:	\$0.00	\$0.00	\$0.00	\$0.00	\$0.00
57 004 01 0124 002	252 :BENNETT	\$0.00	\$0.00	\$0.00	0:	\$0.00		\$0.00		\$0.00	0:	\$0.00	\$0.00	\$0.00	\$0.00	\$0.00
57 004 01 0126 000	251 :BONDIE	\$0.00	\$0.00	\$0.00	0:	\$0.00		\$0.00		\$0.00	0:	\$0.00	\$0.00	\$0.00	\$0.00	\$0.00
57 004 01 0127 301	245 :BONDIE	\$0.00	\$0.00	\$0.00	0:	\$0.00		\$0.00		\$0.00	0:	\$0.00	\$0.00	\$0.00	\$0.00	\$0.00
57 004 01 0127 303	239 :BONDIE	\$0.00	\$0.00	\$0.00	0:	\$0.00		\$0.00		\$0.00	0:	\$0.00	\$0.00	\$0.00	\$0.00	\$0.00
57 004 01 0129 310	237 :BONDIE	\$0.00	\$0.00	\$0.00	0:	\$0.00		\$0.00		\$0.00	0:	\$0.00	\$0.00	\$0.00	\$0.00	\$0.00
57 004 01 0130 001	227 :BONDIE	\$0.00	\$0.00	\$0.00	0:	\$0.00		\$0.00		\$0.00	0:	\$0.00	\$0.00	\$0.00	\$0.00	\$0.00
57 004 01 0131 304	221 :BONDIE	\$405.41	\$36.86	\$368.55	58.5:	\$0.00		\$0.00		\$0.00	0:	\$0.00	\$0.00	\$0.00	\$0.00	\$0.00
57 004 01 0132 305	209 :BONDIE	\$0.00	\$0.00	\$0.00	0:	\$0.00		\$0.00		\$0.00	0:	\$0.00	\$0.00	\$0.00	\$0.00	\$0.00
57 004 01 0136 000	191 :BONDIE	\$0.00	\$0.00	\$0.00	0:	\$0.00		\$0.00		\$0.00	0:	\$0.00	\$0.00	\$0.00	\$0.00	\$0.00
57 004 01 0138 000	173 :BONDIE	\$0.00	\$0.00	\$0.00	0:	\$0.00		\$0.00		\$0.00	0:	\$0.00	\$0.00	\$0.00	\$0.00	\$0.00
57 004 01 0140 000	167 :BONDIE	\$173.25	\$15.75	\$157.50	25:	\$0.00		\$0.00		\$0.00	0:	\$0.00	\$0.00	\$0.00	\$0.00	\$0.00
57 004 01 0141 000	163 :BONDIE	\$121.28	\$11.03	\$110.25	17.5:	\$0.00		\$0.00		\$0.00	0:	\$0.00	\$0.00	\$0.00	\$0.00	\$0.00
57 004 01 0142 000	163 :BONDIE	\$0.00	\$0.00	\$0.00	0:	\$0.00		\$0.00		\$0.00	0:	\$0.00	\$0.00	\$0.00	\$0.00	\$0.00
57 004 01 0143 000	151 :BONDIE	\$519.75	\$47.25	\$472.50	75:	\$0.00		\$0.00		\$0.00	0:	\$0.00	\$0.00	\$0.00	\$0.00	\$0.00
57 004 01 0144 301	151 :BONDIE	\$0.00	\$0.00	\$0.00	0:	\$0.00		\$0.00		\$0.00	0:	\$0.00	\$0.00	\$0.00	\$0.00	\$0.00
57 004 01 0144 304	137 :BONDIE	\$517.29	\$33.39	\$333.90	53:	\$0.00		\$0.00		\$0.00	0:	\$0.00	\$0.00	\$0.00	\$0.00	\$150.00 2
57 004 01 0147 000	127 :BONDIE	\$159.60	\$14.51	\$145.09	23.03:	\$0.00		\$0.00		\$0.00	0:	\$0.00	\$0.00	\$0.00	\$0.00	\$0.00
57 004 01 0148 000	119 :BONDIE	\$152.81	\$13.89	\$138.92	22.05:	\$0.00		\$0.00		\$0.00	0:	\$0.00	\$0.00	\$0.00	\$0.00	\$0.00
57 004 01 0149 000	113 :BONDIE	\$0.00	\$0.00	\$0.00	0:	\$0.00		\$0.00		\$0.00	0:	\$0.00	\$0.00	\$0.00	\$0.00	\$0.00
57 004 02 0067 302	605 :6TH	\$675.68	\$61.43	\$614.25	97.5:	\$0.00		\$0.00		\$0.00	0:	\$0.00	\$0.00	\$0.00	\$0.00	\$0.00
57 004 02 0069 002	621 :6TH	\$346.50	\$31.50	\$315.00	50:	\$0.00		\$0.00		\$0.00	0:	\$0.00	\$0.00	\$0.00	\$0.00	\$0.00
57 004 02 0071 300	629 :6TH	\$166.32	\$15.12	\$151.20	24:	\$0.00		\$0.00		\$0.00	0:	\$0.00	\$0.00	\$0.00	\$0.00	\$0.00
57 004 02 0073 000	634 :LINCOLN	\$315.56	\$28.69	\$0.00	0:	\$0.00		\$286.88	42.5	\$0.00	0:	\$0.00	\$0.00	\$0.00	\$0.00	\$0.00
57 004 02 0074 000	628 :LINCOLN	\$0.00	\$0.00	\$0.00	0:	\$0.00		\$0.00		\$0.00	0:	\$0.00	\$0.00	\$0.00	\$0.00	\$0.00
57 004 02 0075 000	616 :LINCOLN	\$987.53	\$89.78	\$897.75	142.5:	\$0.00		\$0.00		\$0.00	0:	\$0.00	\$0.00	\$0.00	\$0.00	\$0.00
57 004 02 0077 300	604 :LINCOLN	\$346.50	\$31.50	\$315.00	50:	\$0.00		\$0.00		\$0.00	0:	\$0.00	\$0.00	\$0.00	\$0.00	\$0.00
57 004 02 0079 300	605 :LINCOLN	\$0.00	\$0.00	\$0.00	0:	\$0.00		\$0.00		\$0.00	0:	\$0.00	\$0.00	\$0.00	\$0.00	\$0.00
57 004 02 0082 302	631 :LINCOLN	\$2,083.95	\$189.45	\$1,354.50	215:	\$0.00		\$540.00	80	\$0.00	0:	\$0.00	\$0.00	\$0.00	\$0.00	\$0.00
57 004 02 0084 303	643 :LINCOLN	\$242.55	\$22.05	\$220.50	35:	\$0.00		\$0.00		\$0.00	0:	\$0.00	\$0.00	\$0.00	\$0.00	\$0.00
57 004 02 0085 301	630 :5TH	\$0.00	\$0.00	\$0.00	0:	\$0.00		\$0.00		\$0.00	0:	\$0.00	\$0.00	\$0.00	\$0.00	\$0.00
57 004 02 0087 000	610 :5TH	\$0.00	\$0.00	\$0.00	0:	\$0.00		\$0.00		\$0.00	0:	\$0.00	\$0.00	\$0.00	\$0.00	\$0.00
57 004 02 0091 000	441 :BONDIE	\$0.00	\$0.00	\$0.00	0:	\$0.00		\$0.00		\$0.00	0:	\$0.00	\$0.00	\$0.00	\$0.00	\$0.00
57 004 02 0093 000	621 :5TH	\$0.00	\$0.00	\$0.00	0:	\$0.00		\$0.00		\$0.00	0:	\$0.00	\$0.00	\$0.00	\$0.00	\$0.00
57 004 02 0095 300	627 :5TH	\$0.00	\$0.00	\$0.00	0:	\$0.00		\$0.00		\$0.00	0:	\$0.00	\$0.00	\$0.00	\$0.00	\$0.00
57 004 02 0097 000	632 :4TH	\$0.00	\$0.00	\$0.00	0:	\$0.00		\$0.00		\$0.00	0:	\$0.00	\$0.00	\$0.00	\$0.00	\$0.00
57 004 02 0098 002	626 :4TH	\$0.00	\$0.00	\$0.00	0:	\$0.00		\$0.00		\$0.00	0:	\$0.00	\$0.00	\$0.00	\$0.00	\$0.00
57 004 02 0099 303	612 :4TH	\$0.00	\$0.00	\$0.00	0:	\$0.00		\$0.00		\$0.00	0:	\$0.00	\$0.00	\$0.00	\$0.00	\$0.00
57 004 02 0101 303	606 :4TH	\$0.00	\$0.00	\$0.00	0:	\$0.00		\$0.00		\$0.00	0:	\$0.00	\$0.00	\$0.00	\$0.00	\$0.00

57 004 02 0103 000	603 :4TH	\$0.00	\$0.00	\$0.00	0	\$0.00		\$0.00		\$0.00	0	\$0.00	\$0.00	\$0.00	\$0.00	\$0.00	\$0.00
57 004 02 0104 000	621 :4TH	\$0.00	\$0.00	\$0.00	0	\$0.00		\$0.00		\$0.00	0	\$0.00	\$0.00	\$0.00	\$0.00	\$0.00	\$0.00
57 004 02 0105 000	621 :4TH	\$0.00	\$0.00	\$0.00	0	\$0.00		\$0.00		\$0.00	0	\$0.00	\$0.00	\$0.00	\$0.00	\$0.00	\$0.00
57 004 02 0107 000	631 :4TH	\$0.00	\$0.00	\$0.00	0	\$0.00		\$0.00		\$0.00	0	\$0.00	\$0.00	\$0.00	\$0.00	\$0.00	\$0.00
57 004 02 0109 300	632 :GARFIELD	\$0.00	\$0.00	\$0.00	0	\$0.00		\$0.00		\$0.00	0	\$0.00	\$0.00	\$0.00	\$0.00	\$0.00	\$0.00
57 004 02 0111 000	616 :GARFIELD	\$0.00	\$0.00	\$0.00	0	\$0.00		\$0.00		\$0.00	0	\$0.00	\$0.00	\$0.00	\$0.00	\$0.00	\$0.00
57 004 02 0113 000	608 :GARFIELD	\$0.00	\$0.00	\$0.00	0	\$0.00		\$0.00		\$0.00	0	\$0.00	\$0.00	\$0.00	\$0.00	\$0.00	\$0.00
57 004 02 0115 000	0 :GARFIELD	\$0.00	\$0.00	\$0.00	0	\$0.00		\$0.00		\$0.00	0	\$0.00	\$0.00	\$0.00	\$0.00	\$0.00	\$0.00
57 004 02 0117 000	627 :GARFIELD	\$0.00	\$0.00	\$0.00	0	\$0.00		\$0.00		\$0.00	0	\$0.00	\$0.00	\$0.00	\$0.00	\$0.00	\$0.00
57 004 03 0001 000	718 :BIDDLE	\$0.00	\$0.00	\$0.00	0	\$0.00		\$0.00		\$0.00	0	\$0.00	\$0.00	\$0.00	\$0.00	\$0.00	\$0.00
57 004 03 0002 000	702 :BIDDLE	\$0.00	\$0.00	\$0.00	0	\$0.00		\$0.00		\$0.00	0	\$0.00	\$0.00	\$0.00	\$0.00	\$0.00	\$0.00
57 004 03 0003 301	0 :LABADIE	\$0.00	\$0.00	\$0.00	0	\$0.00		\$0.00		\$0.00	0	\$0.00	\$0.00	\$0.00	\$0.00	\$0.00	\$0.00
57 004 04 0001 303	646 :BIDDLE	\$1,689.13	\$153.56	\$1,198.07	190.17	\$0.00		\$337.50	50	\$0.00	0	\$0.00	\$0.00	\$0.00	\$0.00	\$0.00	\$0.00
57 004 04 0006 000	160 :LABADIE	\$0.00	\$0.00	\$0.00	0	\$0.00		\$0.00		\$0.00	0	\$0.00	\$0.00	\$0.00	\$0.00	\$0.00	\$0.00
57 004 06 0264 000	641 :6TH	\$173.25	\$15.75	\$157.50	25	\$0.00		\$0.00		\$0.00	0	\$0.00	\$0.00	\$0.00	\$0.00	\$0.00	\$0.00
57 004 06 0265 002	651 :6TH	\$438.08	\$39.83	\$0.00	0	\$0.00		\$398.25	59	\$0.00	0	\$0.00	\$0.00	\$0.00	\$0.00	\$0.00	\$0.00
57 004 06 0267 002	661 :6TH	\$0.00	\$0.00	\$0.00	0	\$0.00		\$0.00		\$0.00	0	\$0.00	\$0.00	\$0.00	\$0.00	\$0.00	\$0.00
57 004 06 0269 001	679 :6TH	\$166.32	\$15.12	\$151.20	24	\$0.00		\$0.00		\$0.00	0	\$0.00	\$0.00	\$0.00	\$0.00	\$0.00	\$0.00
57 004 06 0271 300	689 :6TH	\$0.00	\$0.00	\$0.00	0	\$0.00		\$0.00		\$0.00	0	\$0.00	\$0.00	\$0.00	\$0.00	\$0.00	\$0.00
57 004 06 0273 300	699 :6TH	\$0.00	\$0.00	\$0.00	0	\$0.00		\$0.00		\$0.00	0	\$0.00	\$0.00	\$0.00	\$0.00	\$0.00	\$0.00
57 004 06 0275 300	707 :6TH	\$1,153.35	\$104.85	\$157.50	25	\$0.00		\$891.00	132	\$0.00	0	\$0.00	\$0.00	\$0.00	\$0.00	\$0.00	\$0.00
57 004 06 0276 302	723 :6TH	\$1,881.00	\$171.00	\$630.00	100	\$0.00		\$1,080.00	160	\$0.00	0	\$0.00	\$0.00	\$0.00	\$0.00	\$0.00	\$0.00
57 004 06 0277 300	720 :LINCOLN	\$1,697.85	\$154.35	\$1,543.50	245	\$0.00		\$0.00		\$0.00	0	\$0.00	\$0.00	\$0.00	\$0.00	\$0.00	\$0.00
57 004 06 0278 002	704 :LINCOLN	\$173.25	\$15.75	\$157.50	25	\$0.00		\$0.00		\$0.00	0	\$0.00	\$0.00	\$0.00	\$0.00	\$0.00	\$0.00
57 004 06 0280 300	694 :LINCOLN	\$0.00	\$0.00	\$0.00	0	\$0.00		\$0.00		\$0.00	0	\$0.00	\$0.00	\$0.00	\$0.00	\$0.00	\$0.00
57 004 06 0283 002	668 :LINCOLN	\$346.50	\$31.50	\$315.00	50	\$0.00		\$0.00		\$0.00	0	\$0.00	\$0.00	\$0.00	\$0.00	\$0.00	\$0.00
57 004 06 0286 002	652 :LINCOLN	\$173.25	\$15.75	\$157.50	25	\$0.00		\$0.00		\$0.00	0	\$0.00	\$0.00	\$0.00	\$0.00	\$0.00	\$0.00
57 004 06 0288 002	640 :LINCOLN	\$0.00	\$0.00	\$0.00	0	\$0.00		\$0.00		\$0.00	0	\$0.00	\$0.00	\$0.00	\$0.00	\$0.00	\$0.00
57 004 06 0291 303	647 :LINCOLN	\$433.13	\$39.38	\$393.75	62.5	\$0.00		\$0.00		\$0.00	0	\$0.00	\$0.00	\$0.00	\$0.00	\$0.00	\$0.00
57 004 06 0293 301	653 :LINCOLN	\$0.00	\$0.00	\$0.00	0	\$0.00		\$0.00		\$0.00	0	\$0.00	\$0.00	\$0.00	\$0.00	\$0.00	\$0.00
57 004 06 0295 000	669 :LINCOLN	\$304.43	\$27.68	\$141.75	22.5	\$0.00		\$135.00	20	\$0.00	0	\$0.00	\$0.00	\$0.00	\$0.00	\$0.00	\$0.00
57 004 06 0296 000	669 :LINCOLN	\$0.00	\$0.00	\$0.00	0	\$0.00		\$0.00		\$0.00	0	\$0.00	\$0.00	\$0.00	\$0.00	\$0.00	\$0.00
57 004 06 0297 000	669 :LINCOLN	\$0.00	\$0.00	\$0.00	0	\$0.00		\$0.00		\$0.00	0	\$0.00	\$0.00	\$0.00	\$0.00	\$0.00	\$0.00
57 004 06 0298 000	695 :LINCOLN	\$138.60	\$12.60	\$126.00	20	\$0.00		\$0.00		\$0.00	0	\$0.00	\$0.00	\$0.00	\$0.00	\$0.00	\$0.00
57 004 06 0300 300	705 :LINCOLN	\$0.00	\$0.00	\$0.00	0	\$0.00		\$0.00		\$0.00	0	\$0.00	\$0.00	\$0.00	\$0.00	\$0.00	\$0.00
57 004 06 0303 001	700 :5TH	\$0.00	\$0.00	\$0.00	0	\$0.00		\$0.00		\$0.00	0	\$0.00	\$0.00	\$0.00	\$0.00	\$0.00	\$0.00
57 004 06 0303 303	708 :5TH	\$0.00	\$0.00	\$0.00	0	\$0.00		\$0.00		\$0.00	0	\$0.00	\$0.00	\$0.00	\$0.00	\$0.00	\$0.00
57 004 06 0306 000	690 :5TH	\$0.00	\$0.00	\$0.00	0	\$0.00		\$0.00		\$0.00	0	\$0.00	\$0.00	\$0.00	\$0.00	\$0.00	\$0.00
57 004 06 0308 002	682 :5TH	\$0.00	\$0.00	\$0.00	0	\$0.00		\$0.00		\$0.00	0	\$0.00	\$0.00	\$0.00	\$0.00	\$0.00	\$0.00
57 004 06 0309 002	672 :5TH	\$0.00	\$0.00	\$0.00	0	\$0.00		\$0.00		\$0.00	0	\$0.00	\$0.00	\$0.00	\$0.00	\$0.00	\$0.00
57 004 06 0311 000	662 :5TH	\$0.00	\$0.00	\$0.00	0	\$0.00		\$0.00		\$0.00	0	\$0.00	\$0.00	\$0.00	\$0.00	\$0.00	\$0.00
57 004 06 0313 000	646 :5TH	\$0.00	\$0.00	\$0.00	0	\$0.00		\$0.00		\$0.00	0	\$0.00	\$0.00	\$0.00	\$0.00	\$0.00	\$0.00
57 004 06 0316 000	643 :5TH	\$0.00	\$0.00	\$0.00	0	\$0.00		\$0.00		\$0.00	0	\$0.00	\$0.00	\$0.00	\$0.00	\$0.00	\$0.00
57 004 06 0318 000	655 :5TH	\$0.00	\$0.00	\$0.00	0	\$0.00		\$0.00		\$0.00	0	\$0.00	\$0.00	\$0.00	\$0.00	\$0.00	\$0.00
57 004 06 0320 300	667 :5TH	\$0.00	\$0.00	\$0.00	0	\$0.00		\$0.00		\$0.00	0	\$0.00	\$0.00	\$0.00	\$0.00	\$0.00	\$0.00
57 004 06 0323 000	689 :5TH	\$0.00	\$0.00	\$0.00	0	\$0.00		\$0.00		\$0.00	0	\$0.00	\$0.00	\$0.00	\$0.00	\$0.00	\$0.00
57 004 06 0325 002	705 :5TH	\$0.00	\$0.00	\$0.00	0	\$0.00		\$0.00		\$0.00	0	\$0.00	\$0.00	\$0.00	\$0.00	\$0.00	\$0.00
57 004 06 0328 002	699 :5TH	\$0.00	\$0.00	\$0.00	0	\$0.00		\$0.00		\$0.00	0	\$0.00	\$0.00	\$0.00	\$0.00	\$0.00	\$0.00
57 004 06 0329 000	708 :4TH	\$0.00	\$0.00	\$0.00	0	\$0.00		\$0.00		\$0.00	0	\$0.00	\$0.00	\$0.00	\$0.00	\$0.00	\$0.00
57 004 06 0331 000	702 :4TH	\$0.00	\$0.00	\$0.00	0	\$0.00		\$0.00		\$0.00	0	\$0.00	\$0.00	\$0.00	\$0.00	\$0.00	\$0.00
57 004 06 0332 002	686 :4TH	\$0.00	\$0.00	\$0.00	0	\$0.00		\$0.00		\$0.00	0	\$0.00	\$0.00	\$0.00	\$0.00	\$0.00	\$0.00
57 004 06 0334 000	680 :4TH	\$0.00	\$0.00	\$0.00	0	\$0.00		\$0.00		\$0.00	0	\$0.00	\$0.00	\$0.00	\$0.00	\$0.00	\$0.00
57 004 06 0335 301	668 :4TH	\$0.00	\$0.00	\$0.00	0	\$0.00		\$0.00		\$0.00	0	\$0.00	\$0.00	\$0.00	\$0.00	\$0.00	\$0.00
57 004 06 0335 302	672 :4TH	\$0.00	\$0.00	\$0.00	0	\$0.00		\$0.00		\$0.00	0	\$0.00	\$0.00	\$0.00	\$0.00	\$0.00	\$0.00
57 004 06 0338 000	654 :4TH	\$0.00	\$0.00	\$0.00	0	\$0.00		\$0.00		\$0.00	0	\$0.00	\$0.00	\$0.00	\$0.00	\$0.00	\$0.00
57 004 06 0340 000	642 :4TH	\$0.00	\$0.00	\$0.00	0	\$0.00		\$0.00		\$0.00	0	\$0.00	\$0.00	\$0.00	\$0.00	\$0.00	\$0.00
57 004 06 0342 000	649 :4TH	\$0.00	\$0.00	\$0.00	0	\$0.00		\$0.00		\$0.00	0	\$0.00	\$0.00	\$0.00	\$0.00	\$0.00	\$0.00
57 004 06 0343 000	649 :4TH	\$0.00	\$0.00	\$0.00	0	\$0.00		\$0.00		\$0.00	0	\$0.00	\$0.00	\$0.00	\$0.00	\$0.00	\$0.00
57 004 06 0344 000	649 :4TH	\$0.00	\$0.00	\$0.00	0	\$0.00		\$0.00		\$0.00	0	\$0.00	\$0.00	\$0.00	\$0.00	\$0.00	\$0.00
57 004 06 0345 000	661 :4TH	\$0.00	\$0.00	\$0.00	0	\$0.00		\$0.00		\$0.00	0	\$0.00	\$0.00	\$0.00	\$0.00	\$0.00	\$0.00
57 004 06 0347 000	675 :4TH	\$0.00	\$0.00	\$0.00	0	\$0.00		\$0.00		\$0.00	0	\$0.00	\$0.00	\$0.00	\$0.00	\$0.00	\$0.00
57 004 06 0349 000	685 :4TH	\$0.00	\$0.00	\$0.00	0	\$0.00		\$0.00		\$0.00	0	\$0.00	\$0.00	\$0.00	\$0.00	\$0.00	\$0.00

57 004 06 0351 300	699:4TH	\$0.00	\$0.00	\$0.00	0	\$0.00	\$0.00	\$0.00	0	\$0.00	\$0.00	\$0.00	\$0.00	\$0.00	\$0.00	\$0.00	\$0.00	
57 004 06 0353 000	709:4TH	\$0.00	\$0.00	\$0.00	0	\$0.00	\$0.00	\$0.00	0	\$0.00	\$0.00	\$0.00	\$0.00	\$0.00	\$0.00	\$0.00	\$0.00	
57 004 06 0355 001	700:GARFIELD	\$0.00	\$0.00	\$0.00	0	\$0.00	\$0.00	\$0.00	0	\$0.00	\$0.00	\$0.00	\$0.00	\$0.00	\$0.00	\$0.00	\$0.00	
57 004 06 0355 002	710:GARFIELD	\$0.00	\$0.00	\$0.00	0	\$0.00	\$0.00	\$0.00	0	\$0.00	\$0.00	\$0.00	\$0.00	\$0.00	\$0.00	\$0.00	\$0.00	
57 004 06 0357 000	690:GARFIELD	\$0.00	\$0.00	\$0.00	0	\$0.00	\$0.00	\$0.00	0	\$0.00	\$0.00	\$0.00	\$0.00	\$0.00	\$0.00	\$0.00	\$0.00	
57 004 06 0361 300	656:GARFIELD	\$0.00	\$0.00	\$0.00	0	\$0.00	\$0.00	\$0.00	0	\$0.00	\$0.00	\$0.00	\$0.00	\$0.00	\$0.00	\$0.00	\$0.00	
57 004 06 0365 000	650:GARFIELD	\$0.00	\$0.00	\$0.00	0	\$0.00	\$0.00	\$0.00	0	\$0.00	\$0.00	\$0.00	\$0.00	\$0.00	\$0.00	\$0.00	\$0.00	
57 004 06 0366 002	640:GARFIELD	\$0.00	\$0.00	\$0.00	0	\$0.00	\$0.00	\$0.00	0	\$0.00	\$0.00	\$0.00	\$0.00	\$0.00	\$0.00	\$0.00	\$0.00	
57 004 06 0367 000	646:GARFIELD	\$0.00	\$0.00	\$0.00	0	\$0.00	\$0.00	\$0.00	0	\$0.00	\$0.00	\$0.00	\$0.00	\$0.00	\$0.00	\$0.00	\$0.00	
57 004 06 0368 000	641:GARFIELD	\$0.00	\$0.00	\$0.00	0	\$0.00	\$0.00	\$0.00	0	\$0.00	\$0.00	\$0.00	\$0.00	\$0.00	\$0.00	\$0.00	\$0.00	
57 004 06 0373 000	0:GARFIELD	\$0.00	\$0.00	\$0.00	0	\$0.00	\$0.00	\$0.00	0	\$0.00	\$0.00	\$0.00	\$0.00	\$0.00	\$0.00	\$0.00	\$0.00	
57 004 07 0016 000	822:BIDDLE	\$919.23	\$69.93	\$699.30	111	\$0.00	\$0.00	\$0.00	0	\$0.00	\$0.00	\$0.00	\$0.00	\$0.00	\$0.00	\$150.00	2	\$0.00
57 004 07 0018 001	806:BIDDLE	\$0.00	\$0.00	\$0.00	0	\$0.00	\$0.00	\$0.00	0	\$0.00	\$0.00	\$0.00	\$0.00	\$0.00	\$0.00	\$0.00	\$0.00	\$0.00
57 004 07 0018 002	115:ST JOHNS	\$0.00	\$0.00	\$0.00	0	\$0.00	\$0.00	\$0.00	0	\$0.00	\$0.00	\$0.00	\$0.00	\$0.00	\$0.00	\$0.00	\$0.00	\$0.00
57 004 07 0019 001	750:BIDDLE	\$658.35	\$59.85	\$598.50	95	\$0.00	\$0.00	\$0.00	0	\$0.00	\$0.00	\$0.00	\$0.00	\$0.00	\$0.00	\$0.00	\$0.00	\$0.00
57 004 07 0020 001	740:BIDDLE	\$0.00	\$0.00	\$0.00	0	\$0.00	\$0.00	\$0.00	0	\$0.00	\$0.00	\$0.00	\$0.00	\$0.00	\$0.00	\$0.00	\$0.00	\$0.00
57 004 07 0031 001	0:ST JOHNS	\$0.00	\$0.00	\$0.00	0	\$0.00	\$0.00	\$0.00	0	\$0.00	\$0.00	\$0.00	\$0.00	\$0.00	\$0.00	\$0.00	\$0.00	\$0.00
57 004 07 0031 002	0:ST JOHNS	\$0.00	\$0.00	\$0.00	0	\$0.00	\$0.00	\$0.00	0	\$0.00	\$0.00	\$0.00	\$0.00	\$0.00	\$0.00	\$0.00	\$0.00	\$0.00
57 004 07 0031 003	0:ST JOHNS	\$0.00	\$0.00	\$0.00	0	\$0.00	\$0.00	\$0.00	0	\$0.00	\$0.00	\$0.00	\$0.00	\$0.00	\$0.00	\$0.00	\$0.00	\$0.00
57 004 07 0031 004	398:ST JOHNS	\$0.00	\$0.00	\$0.00	0	\$0.00	\$0.00	\$0.00	0	\$0.00	\$0.00	\$0.00	\$0.00	\$0.00	\$0.00	\$0.00	\$0.00	\$0.00
57 004 07 0031 006	404:ST JOHNS	\$0.00	\$0.00	\$0.00	0	\$0.00	\$0.00	\$0.00	0	\$0.00	\$0.00	\$0.00	\$0.00	\$0.00	\$0.00	\$0.00	\$0.00	\$0.00
57 004 07 0031 007	412:ST JOHNS	\$0.00	\$0.00	\$0.00	0	\$0.00	\$0.00	\$0.00	0	\$0.00	\$0.00	\$0.00	\$0.00	\$0.00	\$0.00	\$0.00	\$0.00	\$0.00
57 004 07 0031 008	424:ST JOHNS	\$0.00	\$0.00	\$0.00	0	\$0.00	\$0.00	\$0.00	0	\$0.00	\$0.00	\$0.00	\$0.00	\$0.00	\$0.00	\$0.00	\$0.00	\$0.00
57 004 07 0031 009	434:ST JOHNS	\$0.00	\$0.00	\$0.00	0	\$0.00	\$0.00	\$0.00	0	\$0.00	\$0.00	\$0.00	\$0.00	\$0.00	\$0.00	\$0.00	\$0.00	\$0.00
57 004 07 0031 010	446:ST JOHNS	\$0.00	\$0.00	\$0.00	0	\$0.00	\$0.00	\$0.00	0	\$0.00	\$0.00	\$0.00	\$0.00	\$0.00	\$0.00	\$0.00	\$0.00	\$0.00
57 004 07 0032 001	452:ST JOHNS	\$0.00	\$0.00	\$0.00	0	\$0.00	\$0.00	\$0.00	0	\$0.00	\$0.00	\$0.00	\$0.00	\$0.00	\$0.00	\$0.00	\$0.00	\$0.00
57 004 07 0032 002	510:ST JOHNS	\$0.00	\$0.00	\$0.00	0	\$0.00	\$0.00	\$0.00	0	\$0.00	\$0.00	\$0.00	\$0.00	\$0.00	\$0.00	\$0.00	\$0.00	\$0.00
57 004 07 0032 311	590:ST JOHNS	\$173.25	\$15.75	\$157.50	25	\$0.00	\$0.00	\$0.00	0	\$0.00	\$0.00	\$0.00	\$0.00	\$0.00	\$0.00	\$0.00	\$0.00	\$0.00
57 004 07 0032 312	580:ST JOHNS	\$421.50	\$31.50	\$315.00	50	\$0.00	\$0.00	\$0.00	0	\$0.00	\$0.00	\$0.00	\$0.00	\$0.00	\$0.00	\$75.00	1	\$0.00
57 004 07 0032 313	570:ST JOHNS	\$0.00	\$0.00	\$0.00	0	\$0.00	\$0.00	\$0.00	0	\$0.00	\$0.00	\$0.00	\$0.00	\$0.00	\$0.00	\$0.00	\$0.00	\$0.00
57 004 07 0032 314	560:ST JOHNS	\$1,504.80	\$136.80	\$693.00	110	\$0.00	\$675.00	100	\$0.00	\$0.00	\$0.00	\$0.00	\$0.00	\$0.00	\$0.00	\$0.00	\$0.00	\$0.00
57 004 07 0035 001	0:ST JOHNS	\$0.00	\$0.00	\$0.00	0	\$0.00	\$0.00	\$0.00	0	\$0.00	\$0.00	\$0.00	\$0.00	\$0.00	\$0.00	\$0.00	\$0.00	\$0.00
57 004 07 0035 002	0:ST JOHNS	\$0.00	\$0.00	\$0.00	0	\$0.00	\$0.00	\$0.00	0	\$0.00	\$0.00	\$0.00	\$0.00	\$0.00	\$0.00	\$0.00	\$0.00	\$0.00
57 004 07 0036 001	931:ST JOHNS	\$0.00	\$0.00	\$0.00	0	\$0.00	\$0.00	\$0.00	0	\$0.00	\$0.00	\$0.00	\$0.00	\$0.00	\$0.00	\$0.00	\$0.00	\$0.00
57 004 07 0036 002	0:ST JOHNS	\$0.00	\$0.00	\$0.00	0	\$0.00	\$0.00	\$0.00	0	\$0.00	\$0.00	\$0.00	\$0.00	\$0.00	\$0.00	\$0.00	\$0.00	\$0.00
57 004 07 0039 001	597:ST JOHNS	\$173.25	\$15.75	\$157.50	25	\$0.00	\$0.00	\$0.00	0	\$0.00	\$0.00	\$0.00	\$0.00	\$0.00	\$0.00	\$0.00	\$0.00	\$0.00
57 004 07 0039 003	537:ST JOHNS	\$0.00	\$0.00	\$0.00	0	\$0.00	\$0.00	\$0.00	0	\$0.00	\$0.00	\$0.00	\$0.00	\$0.00	\$0.00	\$0.00	\$0.00	\$0.00
57 004 07 0039 004	525:ST JOHNS	\$0.00	\$0.00	\$0.00	0	\$0.00	\$0.00	\$0.00	0	\$0.00	\$0.00	\$0.00	\$0.00	\$0.00	\$0.00	\$0.00	\$0.00	\$0.00
57 004 07 0039 005	509:ST JOHNS	\$0.00	\$0.00	\$0.00	0	\$0.00	\$0.00	\$0.00	0	\$0.00	\$0.00	\$0.00	\$0.00	\$0.00	\$0.00	\$0.00	\$0.00	\$0.00
57 004 07 0040 002	441:ST JOHNS	\$0.00	\$0.00	\$0.00	0	\$0.00	\$0.00	\$0.00	0	\$0.00	\$0.00	\$0.00	\$0.00	\$0.00	\$0.00	\$0.00	\$0.00	\$0.00
57 004 07 0040 003	425:ST JOHNS	\$0.00	\$0.00	\$0.00	0	\$0.00	\$0.00	\$0.00	0	\$0.00	\$0.00	\$0.00	\$0.00	\$0.00	\$0.00	\$0.00	\$0.00	\$0.00
57 004 07 0040 006	395:ST JOHNS	\$0.00	\$0.00	\$0.00	0	\$0.00	\$0.00	\$0.00	0	\$0.00	\$0.00	\$0.00	\$0.00	\$0.00	\$0.00	\$0.00	\$0.00	\$0.00
57 004 07 0040 300	413:ST JOHNS	\$0.00	\$0.00	\$0.00	0	\$0.00	\$0.00	\$0.00	0	\$0.00	\$0.00	\$0.00	\$0.00	\$0.00	\$0.00	\$0.00	\$0.00	\$0.00
57 004 07 0042 001	728:BIDDLE	\$0.00	\$0.00	\$0.00	0	\$0.00	\$0.00	\$0.00	0	\$0.00	\$0.00	\$0.00	\$0.00	\$0.00	\$0.00	\$0.00	\$0.00	\$0.00
57 004 07 0042 002	708:BIDDLE	\$1,064.10	\$96.74	\$967.37	153.55	\$0.00	\$0.00	\$0.00	0	\$0.00	\$0.00	\$0.00	\$0.00	\$0.00	\$0.00	\$0.00	\$0.00	\$0.00
57 004 08 0057 002	144:ST JOHNS	\$0.00	\$0.00	\$0.00	0	\$0.00	\$0.00	\$0.00	0	\$0.00	\$0.00	\$0.00	\$0.00	\$0.00	\$0.00	\$0.00	\$0.00	\$0.00
57 004 08 0061 000	125:ST JOHNS	\$0.00	\$0.00	\$0.00	0	\$0.00	\$0.00	\$0.00	0	\$0.00	\$0.00	\$0.00	\$0.00	\$0.00	\$0.00	\$0.00	\$0.00	\$0.00
57 004 08 0062 000	131:ST JOHNS	\$0.00	\$0.00	\$0.00	0	\$0.00	\$0.00	\$0.00	0	\$0.00	\$0.00	\$0.00	\$0.00	\$0.00	\$0.00	\$0.00	\$0.00	\$0.00
57 004 08 0063 000	139:ST JOHNS	\$0.00	\$0.00	\$0.00	0	\$0.00	\$0.00	\$0.00	0	\$0.00	\$0.00	\$0.00	\$0.00	\$0.00	\$0.00	\$0.00	\$0.00	\$0.00
57 004 08 0064 000	145:ST JOHNS	\$0.00	\$0.00	\$0.00	0	\$0.00	\$0.00	\$0.00	0	\$0.00	\$0.00	\$0.00	\$0.00	\$0.00	\$0.00	\$0.00	\$0.00	\$0.00
57 004 08 0065 300	153:ST JOHNS	\$173.25	\$15.75	\$157.50	25	\$0.00	\$0.00	\$0.00	0	\$0.00	\$0.00	\$0.00	\$0.00	\$0.00	\$0.00	\$0.00	\$0.00	\$0.00
57 004 08 0066 300	161:ST JOHNS	\$0.00	\$0.00	\$0.00	0	\$0.00	\$0.00	\$0.00	0	\$0.00	\$0.00	\$0.00	\$0.00	\$0.00	\$0.00	\$0.00	\$0.00	\$0.00
57 004 08 0067 300	167:ST JOHNS	\$0.00	\$0.00	\$0.00	0	\$0.00	\$0.00	\$0.00	0	\$0.00	\$0.00	\$0.00	\$0.00	\$0.00	\$0.00	\$0.00	\$0.00	\$0.00
57 004 08 0069 001	185:ST JOHNS	\$0.00	\$0.00	\$0.00	0	\$0.00	\$0.00	\$0.00	0	\$0.00	\$0.00	\$0.00	\$0.00	\$0.00	\$0.00	\$0.00	\$0.00	\$0.00
57 004 08 0070 000	193:ST JOHNS	\$0.00	\$0.00	\$0.00	0	\$0.00	\$0.00	\$0.00	0	\$0.00	\$0.00	\$0.00	\$0.00	\$0.00	\$0.00	\$0.00	\$0.00	\$0.00
57 004 10 0001 301	850:BIDDLE	\$0.00	\$0.00	\$0.00	0	\$0.00	\$0.00	\$0.00	0	\$0.00	\$0.00	\$0.00	\$0.00	\$0.00	\$0.00	\$0.00	\$0.00	\$0.00
57 004 10 0003 000	854:BIDDLE	\$0.00	\$0.00	\$0.00	0	\$0.00	\$0.00	\$0.00	0	\$0.00	\$0.00	\$0.00	\$0.00	\$0.00	\$0.00	\$0.00	\$0.00	\$0.00
57 004 10 0005 000	930:BIDDLE	\$2,557.59	\$232.51	\$907.58	144.06	\$0.00	\$1,417.50	210	\$0.00	\$0.00	\$0.00	\$0.00	\$0.00	\$0.00	\$0.00	\$0.00	\$0.00	\$0.00
57 004 10 0009 000	940:BIDDLE	\$0.00	\$0.00	\$0.00	0	\$0.00	\$0.00	\$0.00	0	\$0.00	\$0.00	\$0.00	\$0.00	\$0.00	\$0.00	\$0.00	\$0.00	\$0.00
57 004 10 0011 000	960:BIDDLE	\$0.00	\$0.00	\$0.00	0	\$0.00	\$0.00	\$0.00	0	\$0.00	\$0.00	\$0.00	\$0.00	\$0.00	\$0.00	\$0.00	\$0.00	\$0.00
57 004 10 0013 000	960:BIDDLE	\$340.44	\$24.13	\$0.00	0	\$0.00	\$241.31	35.75	\$0.00	\$0.00	\$0.00	\$0.00	\$0.00	\$0.00	\$0.00	\$75.00	1	\$0.00
57 004 10 0014 000	960:BIDDLE	\$0.00	\$0.00	\$0.00	0	\$0.00	\$0.00	\$0.00	0	\$0.00	\$0.00	\$0.00	\$0.00	\$0.00	\$0.00	\$0.00	\$0.00	\$0.00

[illegible]

57 004 10 0103 303	929:PERRY	\$0.00	\$0.00	\$0.00	0	\$0.00	\$0.00	\$0.00	0	\$0.00	\$0.00	\$0.00	\$0.00	\$0.00	\$0.00	\$0.00
57 004 10 0105 300	93:PERRY	\$173.25	\$15.75	\$157.50	25	\$0.00	\$0.00	\$0.00	0	\$0.00	\$0.00	\$0.00	\$0.00	\$0.00	\$0.00	\$0.00
57 004 10 0107 300	85:PERRY	\$0.00	\$0.00	\$0.00	0	\$0.00	\$0.00	\$0.00	0	\$0.00	\$0.00	\$0.00	\$0.00	\$0.00	\$0.00	\$0.00
57 004 10 0109 000	84:PERRY	\$332.64	\$30.24	\$302.40	48	\$0.00	\$0.00	\$0.00	0	\$0.00	\$0.00	\$0.00	\$0.00	\$0.00	\$0.00	\$0.00
57 004 10 0110 000	86:PERRY	\$0.00	\$0.00	\$0.00	0	\$0.00	\$0.00	\$0.00	0	\$0.00	\$0.00	\$0.00	\$0.00	\$0.00	\$0.00	\$0.00
57 004 10 0111 002	88:PERRY	\$0.00	\$0.00	\$0.00	0	\$0.00	\$0.00	\$0.00	0	\$0.00	\$0.00	\$0.00	\$0.00	\$0.00	\$0.00	\$0.00
57 004 10 0112 000	92:PERRY	\$0.00	\$0.00	\$0.00	0	\$0.00	\$0.00	\$0.00	0	\$0.00	\$0.00	\$0.00	\$0.00	\$0.00	\$0.00	\$0.00
57 004 10 0113 000	96:PERRY	\$0.00	\$0.00	\$0.00	0	\$0.00	\$0.00	\$0.00	0	\$0.00	\$0.00	\$0.00	\$0.00	\$0.00	\$0.00	\$0.00
57 004 10 0114 002	100:PERRY	\$110.88	\$10.08	\$100.80	16	\$0.00	\$0.00	\$0.00	0	\$0.00	\$0.00	\$0.00	\$0.00	\$0.00	\$0.00	\$0.00
57 004 10 0116 301	116:PERRY	\$0.00	\$0.00	\$0.00	0	\$0.00	\$0.00	\$0.00	0	\$0.00	\$0.00	\$0.00	\$0.00	\$0.00	\$0.00	\$0.00
57 004 10 0118 002	128:PERRY	\$0.00	\$0.00	\$0.00	0	\$0.00	\$0.00	\$0.00	0	\$0.00	\$0.00	\$0.00	\$0.00	\$0.00	\$0.00	\$0.00
57 004 10 0120 000	134:PERRY	\$431.90	\$32.45	\$324.45	51.5	\$0.00	\$0.00	\$0.00	0	\$0.00	\$0.00	\$0.00	\$0.00	\$0.00	\$75.00	1 \$0.00
57 004 10 0121 000	138:PERRY	\$162.86	\$14.81	\$148.05	23.5	\$0.00	\$0.00	\$0.00	0	\$0.00	\$0.00	\$0.00	\$0.00	\$0.00	\$0.00	\$0.00
57 004 10 0122 000	144:PERRY	\$487.34	\$37.49	\$374.85	59.5	\$0.00	\$0.00	\$0.00	0	\$0.00	\$0.00	\$0.00	\$0.00	\$0.00	\$75.00	1 \$0.00
57 004 10 0123 000	152:PERRY	\$0.00	\$0.00	\$0.00	0	\$0.00	\$0.00	\$0.00	0	\$0.00	\$0.00	\$0.00	\$0.00	\$0.00	\$0.00	\$0.00
57 004 10 0124 002	210:PERRY	\$0.00	\$0.00	\$0.00	0	\$0.00	\$0.00	\$0.00	0	\$0.00	\$0.00	\$0.00	\$0.00	\$0.00	\$0.00	\$0.00
57 004 10 0125 002	216:PERRY	\$584.36	\$46.31	\$463.05	73.5	\$0.00	\$0.00	\$0.00	0	\$0.00	\$0.00	\$0.00	\$0.00	\$0.00	\$75.00	1 \$0.00
57 004 10 0127 002	230:PERRY	\$173.25	\$15.75	\$157.50	25	\$0.00	\$0.00	\$0.00	0	\$0.00	\$0.00	\$0.00	\$0.00	\$0.00	\$0.00	\$0.00
57 004 10 0129 000	240:PERRY	\$0.00	\$0.00	\$0.00	0	\$0.00	\$0.00	\$0.00	0	\$0.00	\$0.00	\$0.00	\$0.00	\$0.00	\$0.00	\$0.00
57 004 10 0131 000	244:PERRY	\$0.00	\$0.00	\$0.00	0	\$0.00	\$0.00	\$0.00	0	\$0.00	\$0.00	\$0.00	\$0.00	\$0.00	\$0.00	\$0.00
57 004 10 0133 001	310:PERRY	\$0.00	\$0.00	\$0.00	0	\$0.00	\$0.00	\$0.00	0	\$0.00	\$0.00	\$0.00	\$0.00	\$0.00	\$0.00	\$0.00
57 004 10 0135 000	322:PERRY	\$590.29	\$53.66	\$0.00	0	\$0.00	\$536.63	79.5	\$0.00	0	\$0.00	\$0.00	\$0.00	\$0.00	\$0.00	\$0.00
57 004 19 0079 301	881:4TH	\$0.00	\$0.00	\$0.00	0	\$0.00	\$0.00	\$0.00	0	\$0.00	\$0.00	\$0.00	\$0.00	\$0.00	\$0.00	\$0.00
57 004 19 0083 304	847:4TH	\$0.00	\$0.00	\$0.00	0	\$0.00	\$0.00	\$0.00	0	\$0.00	\$0.00	\$0.00	\$0.00	\$0.00	\$0.00	\$0.00
57 004 19 0086 305	839:4TH	\$0.00	\$0.00	\$0.00	0	\$0.00	\$0.00	\$0.00	0	\$0.00	\$0.00	\$0.00	\$0.00	\$0.00	\$0.00	\$0.00
57 004 19 0087 000	838:4TH	\$0.00	\$0.00	\$0.00	0	\$0.00	\$0.00	\$0.00	0	\$0.00	\$0.00	\$0.00	\$0.00	\$0.00	\$0.00	\$0.00
57 004 19 0089 000	862:4TH	\$0.00	\$0.00	\$0.00	0	\$0.00	\$0.00	\$0.00	0	\$0.00	\$0.00	\$0.00	\$0.00	\$0.00	\$0.00	\$0.00
57 004 19 0091 303	870:4TH	\$0.00	\$0.00	\$0.00	0	\$0.00	\$0.00	\$0.00	0	\$0.00	\$0.00	\$0.00	\$0.00	\$0.00	\$0.00	\$0.00
57 004 19 0093 002	888:4TH	\$0.00	\$0.00	\$0.00	0	\$0.00	\$0.00	\$0.00	0	\$0.00	\$0.00	\$0.00	\$0.00	\$0.00	\$0.00	\$0.00
57 004 19 0095 000	908:4TH	\$0.00	\$0.00	\$0.00	0	\$0.00	\$0.00	\$0.00	0	\$0.00	\$0.00	\$0.00	\$0.00	\$0.00	\$0.00	\$0.00
57 004 19 0096 000	908:4TH	\$0.00	\$0.00	\$0.00	0	\$0.00	\$0.00	\$0.00	0	\$0.00	\$0.00	\$0.00	\$0.00	\$0.00	\$0.00	\$0.00
57 004 19 0097 001	908:4TH	\$0.00	\$0.00	\$0.00	0	\$0.00	\$0.00	\$0.00	0	\$0.00	\$0.00	\$0.00	\$0.00	\$0.00	\$0.00	\$0.00
57 004 19 0097 002	414:GODDARD	\$0.00	\$0.00	\$0.00	0	\$0.00	\$0.00	\$0.00	0	\$0.00	\$0.00	\$0.00	\$0.00	\$0.00	\$0.00	\$0.00
57 004 19 0098 002	406:GODDARD	\$0.00	\$0.00	\$0.00	0	\$0.00	\$0.00	\$0.00	0	\$0.00	\$0.00	\$0.00	\$0.00	\$0.00	\$0.00	\$0.00
57 004 20 0001 000	889:6TH	\$0.00	\$0.00	\$0.00	0	\$0.00	\$0.00	\$0.00	0	\$0.00	\$0.00	\$0.00	\$0.00	\$0.00	\$0.00	\$0.00
57 004 20 0002 002	881:6TH	\$0.00	\$0.00	\$0.00	0	\$0.00	\$0.00	\$0.00	0	\$0.00	\$0.00	\$0.00	\$0.00	\$0.00	\$0.00	\$0.00
57 004 20 0003 002	873:6TH	\$0.00	\$0.00	\$0.00	0	\$0.00	\$0.00	\$0.00	0	\$0.00	\$0.00	\$0.00	\$0.00	\$0.00	\$0.00	\$0.00
57 004 20 0004 002	865:6TH	\$0.00	\$0.00	\$0.00	0	\$0.00	\$0.00	\$0.00	0	\$0.00	\$0.00	\$0.00	\$0.00	\$0.00	\$0.00	\$0.00
57 004 20 0006 002	857:6TH	\$0.00	\$0.00	\$0.00	0	\$0.00	\$0.00	\$0.00	0	\$0.00	\$0.00	\$0.00	\$0.00	\$0.00	\$0.00	\$0.00
57 004 20 0007 002	849:6TH	\$0.00	\$0.00	\$0.00	0	\$0.00	\$0.00	\$0.00	0	\$0.00	\$0.00	\$0.00	\$0.00	\$0.00	\$0.00	\$0.00
57 004 20 0008 002	843:6TH	\$0.00	\$0.00	\$0.00	0	\$0.00	\$0.00	\$0.00	0	\$0.00	\$0.00	\$0.00	\$0.00	\$0.00	\$0.00	\$0.00
57 004 20 0010 002	835:6TH	\$0.00	\$0.00	\$0.00	0	\$0.00	\$0.00	\$0.00	0	\$0.00	\$0.00	\$0.00	\$0.00	\$0.00	\$0.00	\$0.00
57 004 20 0011 302	831:6TH	\$0.00	\$0.00	\$0.00	0	\$0.00	\$0.00	\$0.00	0	\$0.00	\$0.00	\$0.00	\$0.00	\$0.00	\$0.00	\$0.00
57 004 20 0012 000	826:LINCOLN	\$0.00	\$0.00	\$0.00	0	\$0.00	\$0.00	\$0.00	0	\$0.00	\$0.00	\$0.00	\$0.00	\$0.00	\$0.00	\$0.00
57 004 20 0013 002	832:LINCOLN	\$0.00	\$0.00	\$0.00	0	\$0.00	\$0.00	\$0.00	0	\$0.00	\$0.00	\$0.00	\$0.00	\$0.00	\$0.00	\$0.00
57 004 20 0014 002	840:LINCOLN	\$0.00	\$0.00	\$0.00	0	\$0.00	\$0.00	\$0.00	0	\$0.00	\$0.00	\$0.00	\$0.00	\$0.00	\$0.00	\$0.00
57 004 20 0015 002	848:LINCOLN	\$0.00	\$0.00	\$0.00	0	\$0.00	\$0.00	\$0.00	0	\$0.00	\$0.00	\$0.00	\$0.00	\$0.00	\$0.00	\$0.00
57 004 20 0016 002	854:LINCOLN	\$330.00	\$30.00	\$0.00	0	\$0.00	\$0.00	\$300.00	4	\$0.00	\$0.00	\$0.00	\$0.00	\$0.00	\$0.00	\$0.00
57 004 20 0017 002	862:LINCOLN	\$0.00	\$0.00	\$0.00	0	\$0.00	\$0.00	\$0.00	0	\$0.00	\$0.00	\$0.00	\$0.00	\$0.00	\$0.00	\$0.00
57 004 20 0019 002	870:LINCOLN	\$0.00	\$0.00	\$0.00	0	\$0.00	\$0.00	\$0.00	0	\$0.00	\$0.00	\$0.00	\$0.00	\$0.00	\$0.00	\$0.00
57 004 20 0020 002	878:LINCOLN	\$0.00	\$0.00	\$0.00	0	\$0.00	\$0.00	\$0.00	0	\$0.00	\$0.00	\$0.00	\$0.00	\$0.00	\$0.00	\$0.00
57 004 20 0021 002	886:LINCOLN	\$0.00	\$0.00	\$0.00	0	\$0.00	\$0.00	\$0.00	0	\$0.00	\$0.00	\$0.00	\$0.00	\$0.00	\$0.00	\$0.00
57 004 20 0023 000	887:LINCOLN	\$0.00	\$0.00	\$0.00	0	\$0.00	\$0.00	\$0.00	0	\$0.00	\$0.00	\$0.00	\$0.00	\$0.00	\$0.00	\$0.00
57 004 20 0024 000	879:LINCOLN	\$0.00	\$0.00	\$0.00	0	\$0.00	\$0.00	\$0.00	0	\$0.00	\$0.00	\$0.00	\$0.00	\$0.00	\$0.00	\$0.00
57 004 20 0025 002	871:LINCOLN	\$0.00	\$0.00	\$0.00	0	\$0.00	\$0.00	\$0.00	0	\$0.00	\$0.00	\$0.00	\$0.00	\$0.00	\$0.00	\$0.00
57 004 20 0026 002	865:LINCOLN	\$0.00	\$0.00	\$0.00	0	\$0.00	\$0.00	\$0.00	0	\$0.00	\$0.00	\$0.00	\$0.00	\$0.00	\$0.00	\$0.00
57 004 20 0027 002	857:LINCOLN	\$0.00	\$0.00	\$0.00	0	\$0.00	\$0.00	\$0.00	0	\$0.00	\$0.00	\$0.00	\$0.00	\$0.00	\$0.00	\$0.00
57 004 20 0029 002	849:LINCOLN	\$0.00	\$0.00	\$0.00	0	\$0.00	\$0.00	\$0.00	0	\$0.00	\$0.00	\$0.00	\$0.00	\$0.00	\$0.00	\$0.00
57 004 20 0030 002	841:LINCOLN	\$0.00	\$0.00	\$0.00	0	\$0.00	\$0.00	\$0.00	0	\$0.00	\$0.00	\$0.00	\$0.00	\$0.00	\$0.00	\$0.00
57 004 20 0031 002	833:LINCOLN	\$0.00	\$0.00	\$0.00	0	\$0.00	\$0.00	\$0.00	0	\$0.00	\$0.00	\$0.00	\$0.00	\$0.00	\$0.00	\$0.00
57 004 20 0032 002	825:LINCOLN	\$0.00	\$0.00	\$0.00	0	\$0.00	\$0.00	\$0.00	0	\$0.00	\$0.00	\$0.00	\$0.00	\$0.00	\$0.00	\$0.00
57 004 20 0034 300	826:5TH	\$0.00	\$0.00	\$0.00	0	\$0.00	\$0.00	\$0.00	0	\$0.00	\$0.00	\$0.00	\$0.00	\$0.00	\$0.00	\$0.00

57 004 20 0035 304	850:5TH	\$0.00	\$0.00	\$0.00	0	\$0.00		\$0.00		\$0.00	0	\$0.00	\$0.00	\$0.00	\$0.00	\$0.00
57 004 20 0038 000	864:5TH	\$0.00	\$0.00	\$0.00	0	\$0.00		\$0.00		\$0.00	0	\$0.00	\$0.00	\$0.00	\$0.00	\$0.00
57 004 20 0039 000	874:5TH	\$0.00	\$0.00	\$0.00	0	\$0.00		\$0.00		\$0.00	0	\$0.00	\$0.00	\$0.00	\$0.00	\$0.00
57 004 20 0040 000	882:5TH	\$0.00	\$0.00	\$0.00	0	\$0.00		\$0.00		\$0.00	0	\$0.00	\$0.00	\$0.00	\$0.00	\$0.00
57 004 20 0041 303	891:5TH	\$0.00	\$0.00	\$0.00	0	\$0.00		\$0.00		\$0.00	0	\$0.00	\$0.00	\$0.00	\$0.00	\$0.00
57 004 21 0010 000	522:ST JOHNS	\$0.00	\$0.00	\$0.00	0	\$0.00		\$0.00		\$0.00	0	\$0.00	\$0.00	\$0.00	\$0.00	\$0.00
57 004 21 0011 000	534:ST JOHNS	\$0.00	\$0.00	\$0.00	0	\$0.00		\$0.00		\$0.00	0	\$0.00	\$0.00	\$0.00	\$0.00	\$0.00
57 004 21 0012 000	542:ST JOHNS	\$1,170.68	\$106.43	\$693.00	110	\$0.00		\$371.25	55	\$0.00	0	\$0.00	\$0.00	\$0.00	\$0.00	\$0.00
57 004 27 0001 001	589:ST JOHNS	\$606.38	\$55.13	\$551.25	87.5	\$0.00		\$0.00		\$0.00	0	\$0.00	\$0.00	\$0.00	\$0.00	\$0.00
57 004 27 0001 002	579:ST JOHNS	\$111.38	\$10.13	\$0.00	0	\$0.00		\$101.25	15	\$0.00	0	\$0.00	\$0.00	\$0.00	\$0.00	\$0.00
57 004 27 0002 002	571:ST JOHNS	\$0.00	\$0.00	\$0.00	0	\$0.00		\$0.00		\$0.00	0	\$0.00	\$0.00	\$0.00	\$0.00	\$0.00
57 004 27 0003 002	563:ST JOHNS	\$0.00	\$0.00	\$0.00	0	\$0.00		\$0.00		\$0.00	0	\$0.00	\$0.00	\$0.00	\$0.00	\$0.00
57 004 27 0004 002	555:ST JOHNS	\$0.00	\$0.00	\$0.00	0	\$0.00		\$0.00		\$0.00	0	\$0.00	\$0.00	\$0.00	\$0.00	\$0.00
57 004 28 0001 000	426:GODDARD	\$0.00	\$0.00	\$0.00	0	\$0.00		\$0.00		\$0.00	0	\$0.00	\$0.00	\$0.00	\$0.00	\$0.00
57 004 28 0002 300	448:GODDARD	\$0.00	\$0.00	\$0.00	0	\$0.00		\$0.00		\$0.00	0	\$0.00	\$0.00	\$0.00	\$0.00	\$0.00
57 004 28 0004 301	923:5TH	\$0.00	\$0.00	\$0.00	0	\$0.00		\$0.00		\$0.00	0	\$0.00	\$0.00	\$0.00	\$0.00	\$0.00
57 004 28 0005 303	907:5TH	\$0.00	\$0.00	\$0.00	0	\$0.00		\$0.00		\$0.00	0	\$0.00	\$0.00	\$0.00	\$0.00	\$0.00
57 004 29 0001 000	506:GODDARD	\$0.00	\$0.00	\$0.00	0	\$0.00		\$0.00		\$0.00	0	\$0.00	\$0.00	\$0.00	\$0.00	\$0.00
57 004 29 0002 000	506:GODDARD	\$0.00	\$0.00	\$0.00	0	\$0.00		\$0.00		\$0.00	0	\$0.00	\$0.00	\$0.00	\$0.00	\$0.00
57 004 29 0004 000	522:GODDARD	\$0.00	\$0.00	\$0.00	0	\$0.00		\$0.00		\$0.00	0	\$0.00	\$0.00	\$0.00	\$0.00	\$0.00
57 004 29 0005 000	524:GODDARD	\$0.00	\$0.00	\$0.00	0	\$0.00		\$0.00		\$0.00	0	\$0.00	\$0.00	\$0.00	\$0.00	\$0.00
57 004 29 0006 300	925:LINCOLN	\$0.00	\$0.00	\$0.00	0	\$0.00		\$0.00		\$0.00	0	\$0.00	\$0.00	\$0.00	\$0.00	\$0.00
57 004 29 0007 302	901:LINCOLN	\$0.00	\$0.00	\$0.00	0	\$0.00		\$0.00		\$0.00	0	\$0.00	\$0.00	\$0.00	\$0.00	\$0.00
57 004 29 0009 000	897:LINCOLN	\$0.00	\$0.00	\$0.00	0	\$0.00		\$0.00		\$0.00	0	\$0.00	\$0.00	\$0.00	\$0.00	\$0.00
57 004 29 0010 000	890:5TH	\$0.00	\$0.00	\$0.00	0	\$0.00		\$0.00		\$0.00	0	\$0.00	\$0.00	\$0.00	\$0.00	\$0.00
57 004 29 0011 302	908:5TH	\$0.00	\$0.00	\$0.00	0	\$0.00		\$0.00		\$0.00	0	\$0.00	\$0.00	\$0.00	\$0.00	\$0.00
57 004 29 0012 305	922:5TH	\$0.00	\$0.00	\$0.00	0	\$0.00		\$0.00		\$0.00	0	\$0.00	\$0.00	\$0.00	\$0.00	\$0.00
57 004 30 0001 000	540:GODDARD	\$0.00	\$0.00	\$0.00	0	\$0.00		\$0.00		\$0.00	0	\$0.00	\$0.00	\$0.00	\$0.00	\$0.00
57 004 30 0003 001	550:GODDARD	\$0.00	\$0.00	\$0.00	0	\$0.00		\$0.00		\$0.00	0	\$0.00	\$0.00	\$0.00	\$0.00	\$0.00
57 004 30 0004 001	0:GODDARD	\$0.00	\$0.00	\$0.00	0	\$0.00		\$0.00		\$0.00	0	\$0.00	\$0.00	\$0.00	\$0.00	\$0.00
57 004 30 0005 000	560:GODDARD	\$0.00	\$0.00	\$0.00	0	\$0.00		\$0.00		\$0.00	0	\$0.00	\$0.00	\$0.00	\$0.00	\$0.00
57 004 30 0006 300	927:6TH	\$0.00	\$0.00	\$0.00	0	\$0.00		\$0.00		\$0.00	0	\$0.00	\$0.00	\$0.00	\$0.00	\$0.00
57 004 30 0007 302	925:6TH	\$0.00	\$0.00	\$0.00	0	\$0.00		\$0.00		\$0.00	0	\$0.00	\$0.00	\$0.00	\$0.00	\$0.00
57 004 30 0008 000	905:6TH	\$0.00	\$0.00	\$0.00	0	\$0.00		\$0.00		\$0.00	0	\$0.00	\$0.00	\$0.00	\$0.00	\$0.00
57 004 30 0009 000	895:6TH	\$0.00	\$0.00	\$0.00	0	\$0.00		\$0.00		\$0.00	0	\$0.00	\$0.00	\$0.00	\$0.00	\$0.00
57 004 30 0010 000	894:LINCOLN	\$0.00	\$0.00	\$0.00	0	\$0.00		\$0.00		\$0.00	0	\$0.00	\$0.00	\$0.00	\$0.00	\$0.00
57 004 30 0011 000	902:LINCOLN	\$0.00	\$0.00	\$0.00	0	\$0.00		\$0.00		\$0.00	0	\$0.00	\$0.00	\$0.00	\$0.00	\$0.00
57 004 30 0012 000	910:LINCOLN	\$0.00	\$0.00	\$0.00	0	\$0.00		\$0.00		\$0.00	0	\$0.00	\$0.00	\$0.00	\$0.00	\$0.00
57 004 30 0013 000	924:LINCOLN	\$0.00	\$0.00	\$0.00	0	\$0.00		\$0.00		\$0.00	0	\$0.00	\$0.00	\$0.00	\$0.00	\$0.00
57 004 33 0023 001	710:2ND	\$0.00	\$0.00	\$0.00	0	\$0.00		\$0.00		\$0.00	0	\$0.00	\$0.00	\$0.00	\$0.00	\$0.00
57 004 33 0024 001	720:2ND	\$0.00	\$0.00	\$0.00	0	\$0.00		\$0.00		\$0.00	0	\$0.00	\$0.00	\$0.00	\$0.00	\$0.00
57 004 33 0025 001	730:2ND	\$0.00	\$0.00	\$0.00	0	\$0.00		\$0.00		\$0.00	0	\$0.00	\$0.00	\$0.00	\$0.00	\$0.00
57 004 33 0026 001	740:2ND	\$0.00	\$0.00	\$0.00	0	\$0.00		\$0.00		\$0.00	0	\$0.00	\$0.00	\$0.00	\$0.00	\$0.00
57 004 33 0027 001	750:2ND	\$0.00	\$0.00	\$0.00	0	\$0.00		\$0.00		\$0.00	0	\$0.00	\$0.00	\$0.00	\$0.00	\$0.00
57 004 33 0028 001	760:2ND	\$0.00	\$0.00	\$0.00	0	\$0.00		\$0.00		\$0.00	0	\$0.00	\$0.00	\$0.00	\$0.00	\$0.00
57 004 33 0029 001	770:2ND	\$0.00	\$0.00	\$0.00	0	\$0.00		\$0.00		\$0.00	0	\$0.00	\$0.00	\$0.00	\$0.00	\$0.00
57 004 33 0030 001	780:2ND	\$0.00	\$0.00	\$0.00	0	\$0.00		\$0.00		\$0.00	0	\$0.00	\$0.00	\$0.00	\$0.00	\$0.00
57 004 33 0031 001	790:2ND	\$0.00	\$0.00	\$0.00	0	\$0.00		\$0.00		\$0.00	0	\$0.00	\$0.00	\$0.00	\$0.00	\$0.00
57 004 33 0032 001	180:ST JOHNS	\$72.77	\$6.62	\$66.15	10.5	\$0.00		\$0.00		\$0.00	0	\$0.00	\$0.00	\$0.00	\$0.00	\$0.00
57 004 33 0033 001	190:ST JOHNS	\$0.00	\$0.00	\$0.00	0	\$0.00		\$0.00		\$0.00	0	\$0.00	\$0.00	\$0.00	\$0.00	\$0.00
57 004 33 0034 001	200:ST JOHNS	\$0.00	\$0.00	\$0.00	0	\$0.00		\$0.00		\$0.00	0	\$0.00	\$0.00	\$0.00	\$0.00	\$0.00
57 004 33 0052 001	210:ST JOHNS	\$0.00	\$0.00	\$0.00	0	\$0.00		\$0.00		\$0.00	0	\$0.00	\$0.00	\$0.00	\$0.00	\$0.00
57 004 33 0053 001	230:ST JOHNS	\$0.00	\$0.00	\$0.00	0	\$0.00		\$0.00		\$0.00	0	\$0.00	\$0.00	\$0.00	\$0.00	\$0.00
57 004 33 0054 001	240:ST JOHNS	\$363.83	\$33.08	\$330.75	52.5	\$0.00		\$0.00		\$0.00	0	\$0.00	\$0.00	\$0.00	\$0.00	\$0.00
57 004 33 0055 001	711:2ND	\$142.07	\$12.92	\$129.15	20.5	\$0.00		\$0.00		\$0.00	0	\$0.00	\$0.00	\$0.00	\$0.00	\$0.00
57 004 33 0056 001	721:2ND	\$0.00	\$0.00	\$0.00	0	\$0.00		\$0.00		\$0.00	0	\$0.00	\$0.00	\$0.00	\$0.00	\$0.00
57 004 33 0057 001	741:2ND	\$0.00	\$0.00	\$0.00	0	\$0.00		\$0.00		\$0.00	0	\$0.00	\$0.00	\$0.00	\$0.00	\$0.00
57 004 33 0058 001	731:2ND	\$0.00	\$0.00	\$0.00	0	\$0.00		\$0.00		\$0.00	0	\$0.00	\$0.00	\$0.00	\$0.00	\$0.00
57 004 33 0059 000	751:2ND	\$0.00	\$0.00	\$0.00	0	\$0.00		\$0.00		\$0.00	0	\$0.00	\$0.00	\$0.00	\$0.00	\$0.00
57 004 33 0060 000	761:2ND	\$0.00	\$0.00	\$0.00	0	\$0.00		\$0.00		\$0.00	0	\$0.00	\$0.00	\$0.00	\$0.00	\$0.00
57 004 33 0061 000	781:2ND	\$0.00	\$0.00	\$0.00	0	\$0.00		\$0.00		\$0.00	0	\$0.00	\$0.00	\$0.00	\$0.00	\$0.00
57 004 33 0062 000	771:2ND	\$0.00	\$0.00	\$0.00	0	\$0.00		\$0.00		\$0.00	0	\$0.00	\$0.00	\$0.00	\$0.00	\$0.00



57 004 33 0063 000	200 LABADIE	\$0.00	\$0.00	\$0.00	0	\$0.00	\$0.00	\$0.00	0	\$0.00	\$0.00	\$0.00	\$0.00	\$0.00	\$0.00	\$0.00
57 004 33 0064 000	206 LABADIE	\$0.00	\$0.00	\$0.00	0	\$0.00	\$0.00	\$0.00	0	\$0.00	\$0.00	\$0.00	\$0.00	\$0.00	\$0.00	\$0.00
57 004 33 0065 000	224 LABADIE	\$0.00	\$0.00	\$0.00	0	\$0.00	\$0.00	\$0.00	0	\$0.00	\$0.00	\$0.00	\$0.00	\$0.00	\$0.00	\$0.00
57 004 33 0066 000	230 LABADIE	\$162.86	\$14.81	\$148.05	23.5	\$0.00	\$0.00	\$0.00	0	\$0.00	\$0.00	\$0.00	\$0.00	\$0.00	\$0.00	\$0.00
57 004 33 0067 000	212 LABADIE	\$0.00	\$0.00	\$0.00	0	\$0.00	\$0.00	\$0.00	0	\$0.00	\$0.00	\$0.00	\$0.00	\$0.00	\$0.00	\$0.00
57 004 33 0068 000	218 LABADIE	\$0.00	\$0.00	\$0.00	0	\$0.00	\$0.00	\$0.00	0	\$0.00	\$0.00	\$0.00	\$0.00	\$0.00	\$0.00	\$0.00
57 001 01 0017 001	211 BIDDLE	\$0.00	\$0.00	\$0.00	0	\$0.00	\$0.00	\$0.00	0	\$0.00	\$0.00	\$0.00	\$0.00	\$0.00	\$0.00	\$0.00
57 001 01 0018 001	223 BIDDLE	\$0.00	\$0.00	\$0.00	0	\$0.00	\$0.00	\$0.00	0	\$0.00	\$0.00	\$0.00	\$0.00	\$0.00	\$0.00	\$0.00
57 001 01 0019 001	233 BIDDLE	\$0.00	\$0.00	\$0.00	0	\$0.00	\$0.00	\$0.00	0	\$0.00	\$0.00	\$0.00	\$0.00	\$0.00	\$0.00	\$0.00
57 001 01 0020 001	245 BIDDLE	\$0.00	\$0.00	\$0.00	0	\$0.00	\$0.00	\$0.00	0	\$0.00	\$0.00	\$0.00	\$0.00	\$0.00	\$0.00	\$0.00
57 001 01 0021 308	255 BIDDLE	\$0.00	\$0.00	\$0.00	0	\$0.00	\$0.00	\$0.00	0	\$0.00	\$0.00	\$0.00	\$0.00	\$0.00	\$0.00	\$0.00
57 001 01 0021 309	263 BIDDLE	\$0.00	\$0.00	\$0.00	0	\$0.00	\$0.00	\$0.00	0	\$0.00	\$0.00	\$0.00	\$0.00	\$0.00	\$0.00	\$0.00
57 001 01 0023 001	273 BIDDLE	\$0.00	\$0.00	\$0.00	0	\$0.00	\$0.00	\$0.00	0	\$0.00	\$0.00	\$0.00	\$0.00	\$0.00	\$0.00	\$0.00
57 001 01 0024 001	285 BIDDLE	\$0.00	\$0.00	\$0.00	0	\$0.00	\$0.00	\$0.00	0	\$0.00	\$0.00	\$0.00	\$0.00	\$0.00	\$0.00	\$0.00
57 001 01 0025 001	291 BIDDLE	\$0.00	\$0.00	\$0.00	0	\$0.00	\$0.00	\$0.00	0	\$0.00	\$0.00	\$0.00	\$0.00	\$0.00	\$0.00	\$0.00
57 001 01 0026 001	301 BIDDLE	\$0.00	\$0.00	\$0.00	0	\$0.00	\$0.00	\$0.00	0	\$0.00	\$0.00	\$0.00	\$0.00	\$0.00	\$0.00	\$0.00
57 001 01 0027 001	315 BIDDLE	\$0.00	\$0.00	\$0.00	0	\$0.00	\$0.00	\$0.00	0	\$0.00	\$0.00	\$0.00	\$0.00	\$0.00	\$0.00	\$0.00
57 001 05 0019 001	341 BIDDLE	\$0.00	\$0.00	\$0.00	0	\$0.00	\$0.00	\$0.00	0	\$0.00	\$0.00	\$0.00	\$0.00	\$0.00	\$0.00	\$0.00
57 001 05 0018 001	355 BIDDLE	\$0.00	\$0.00	\$0.00	0	\$0.00	\$0.00	\$0.00	0	\$0.00	\$0.00	\$0.00	\$0.00	\$0.00	\$0.00	\$0.00
57 001 05 0023 002	356 BIDDLE	\$0.00	\$0.00	\$0.00	0	\$0.00	\$0.00	\$0.00	0	\$0.00	\$0.00	\$0.00	\$0.00	\$0.00	\$0.00	\$0.00
57 001 05 0016 301	361 BIDDLE	\$3,654.33	\$332.21	\$1,360.80	216	\$0.00	\$1,467.32	217.38	\$0.00	0	\$494.00	13	\$0.00	\$0.00	\$0.00	\$0.00
57 001 05 0014 001	389 BIDDLE	\$2,299.37	\$209.03	\$2,090.34	331.8	\$0.00	\$0.00	\$0.00	0	\$0.00	\$0.00	\$0.00	\$0.00	\$0.00	\$0.00	\$0.00
57 001 05 0013 003	407 BIDDLE	\$207.90	\$18.90	\$189.00	30	\$0.00	\$0.00	\$0.00	0	\$0.00	\$0.00	\$0.00	\$0.00	\$0.00	\$0.00	\$0.00
57 001 08 0019 000	409 BIDDLE	\$0.00	\$0.00	\$0.00	0	\$0.00	\$0.00	\$0.00	0	\$0.00	\$0.00	\$0.00	\$0.00	\$0.00	\$0.00	\$0.00
57 001 08 0018 000	411 BIDDLE	\$0.00	\$0.00	\$0.00	0	\$0.00	\$0.00	\$0.00	0	\$0.00	\$0.00	\$0.00	\$0.00	\$0.00	\$0.00	\$0.00
57 001 08 0017 000	413 BIDDLE	\$0.00	\$0.00	\$0.00	0	\$0.00	\$0.00	\$0.00	0	\$0.00	\$0.00	\$0.00	\$0.00	\$0.00	\$0.00	\$0.00
57 001 08 0016 000	415 BIDDLE	\$0.00	\$0.00	\$0.00	0	\$0.00	\$0.00	\$0.00	0	\$0.00	\$0.00	\$0.00	\$0.00	\$0.00	\$0.00	\$0.00
57 001 08 0015 000	417 BIDDLE	\$0.00	\$0.00	\$0.00	0	\$0.00	\$0.00	\$0.00	0	\$0.00	\$0.00	\$0.00	\$0.00	\$0.00	\$0.00	\$0.00
57 001 08 0014 000	419 BIDDLE	\$0.00	\$0.00	\$0.00	0	\$0.00	\$0.00	\$0.00	0	\$0.00	\$0.00	\$0.00	\$0.00	\$0.00	\$0.00	\$0.00
57 001 08 0013 000	421 BIDDLE	\$0.00	\$0.00	\$0.00	0	\$0.00	\$0.00	\$0.00	0	\$0.00	\$0.00	\$0.00	\$0.00	\$0.00	\$0.00	\$0.00
57 001 08 0012 000	423 BIDDLE	\$0.00	\$0.00	\$0.00	0	\$0.00	\$0.00	\$0.00	0	\$0.00	\$0.00	\$0.00	\$0.00	\$0.00	\$0.00	\$0.00
57 001 05 0010 302	425 BIDDLE	\$0.00	\$0.00	\$0.00	0	\$0.00	\$0.00	\$0.00	0	\$0.00	\$0.00	\$0.00	\$0.00	\$0.00	\$0.00	\$0.00
57 999 00 1884 100	425 BIDDLE	\$0.00	\$0.00	\$0.00	0	\$0.00	\$0.00	\$0.00	0	\$0.00	\$0.00	\$0.00	\$0.00	\$0.00	\$0.00	\$0.00
57 001 08 0011 000	427 BIDDLE	\$0.00	\$0.00	\$0.00	0	\$0.00	\$0.00	\$0.00	0	\$0.00	\$0.00	\$0.00	\$0.00	\$0.00	\$0.00	\$0.00
57 001 08 0010 000	429 BIDDLE	\$0.00	\$0.00	\$0.00	0	\$0.00	\$0.00	\$0.00	0	\$0.00	\$0.00	\$0.00	\$0.00	\$0.00	\$0.00	\$0.00
57 001 08 0009 000	431 BIDDLE	\$0.00	\$0.00	\$0.00	0	\$0.00	\$0.00	\$0.00	0	\$0.00	\$0.00	\$0.00	\$0.00	\$0.00	\$0.00	\$0.00
57 001 08 0008 000	433 BIDDLE	\$0.00	\$0.00	\$0.00	0	\$0.00	\$0.00	\$0.00	0	\$0.00	\$0.00	\$0.00	\$0.00	\$0.00	\$0.00	\$0.00
57 001 08 0007 000	435 BIDDLE	\$0.00	\$0.00	\$0.00	0	\$0.00	\$0.00	\$0.00	0	\$0.00	\$0.00	\$0.00	\$0.00	\$0.00	\$0.00	\$0.00
57 001 08 0006 000	437 BIDDLE	\$0.00	\$0.00	\$0.00	0	\$0.00	\$0.00	\$0.00	0	\$0.00	\$0.00	\$0.00	\$0.00	\$0.00	\$0.00	\$0.00
57 001 08 0005 000	439 BIDDLE	\$0.00	\$0.00	\$0.00	0	\$0.00	\$0.00	\$0.00	0	\$0.00	\$0.00	\$0.00	\$0.00	\$0.00	\$0.00	\$0.00
57 001 08 0004 000	441 BIDDLE	\$0.00	\$0.00	\$0.00	0	\$0.00	\$0.00	\$0.00	0	\$0.00	\$0.00	\$0.00	\$0.00	\$0.00	\$0.00	\$0.00
57 001 08 0003 000	443 BIDDLE	\$444.91	\$40.45	\$404.46	64.2	\$0.00	\$0.00	\$0.00	0	\$0.00	\$0.00	\$0.00	\$0.00	\$0.00	\$0.00	\$0.00
57 001 08 0002 000	445 BIDDLE	\$0.00	\$0.00	\$0.00	0	\$0.00	\$0.00	\$0.00	0	\$0.00	\$0.00	\$0.00	\$0.00	\$0.00	\$0.00	\$0.00
57 001 08 0001 000	447 BIDDLE	\$0.00	\$0.00	\$0.00	0	\$0.00	\$0.00	\$0.00	0	\$0.00	\$0.00	\$0.00	\$0.00	\$0.00	\$0.00	\$0.00
57 999 00 3228 001	462 BIDDLE	\$0.00	\$0.00	\$0.00	0	\$0.00	\$0.00	\$0.00	0	\$0.00	\$0.00	\$0.00	\$0.00	\$0.00	\$0.00	\$0.00
57 001 05 0008 001	467 BIDDLE	\$0.00	\$0.00	\$0.00	0	\$0.00	\$0.00	\$0.00	0	\$0.00	\$0.00	\$0.00	\$0.00	\$0.00	\$0.00	\$0.00
57 001 05 0009 003	467 BIDDLE	\$0.00	\$0.00	\$0.00	0	\$0.00	\$0.00	\$0.00	0	\$0.00	\$0.00	\$0.00	\$0.00	\$0.00	\$0.00	\$0.00
57 999 00 2122 000	467 BIDDLE	\$0.00	\$0.00	\$0.00	0	\$0.00	\$0.00	\$0.00	0	\$0.00	\$0.00	\$0.00	\$0.00	\$0.00	\$0.00	\$0.00
57 001 05 0007 001	471 BIDDLE	\$270.27	\$24.57	\$245.70	39	\$0.00	\$0.00	\$0.00	0	\$0.00	\$0.00	\$0.00	\$0.00	\$0.00	\$0.00	\$0.00
57 999 00 2642 000	471 BIDDLE	\$0.00	\$0.00	\$0.00	0	\$0.00	\$0.00	\$0.00	0	\$0.00	\$0.00	\$0.00	\$0.00	\$0.00	\$0.00	\$0.00
57 999 00 2648 000	471 BIDDLE	\$0.00	\$0.00	\$0.00	0	\$0.00	\$0.00	\$0.00	0	\$0.00	\$0.00	\$0.00	\$0.00	\$0.00	\$0.00	\$0.00
57 001 05 0006 002	507 BIDDLE	\$593.54	\$53.96	\$0.00	0	\$0.00	\$0.00	\$539.58	64.75	7.194	\$0.00	\$0.00	\$0.00	\$0.00	\$0.00	\$0.00
57 001 05 0004 001	525 BIDDLE	\$3,256.98	\$296.09	\$1,844.64	292.8	\$0.00	\$0.00	\$1,116.25	133.95	14.88	\$0.00	\$0.00	\$0.00	\$0.00	\$0.00	\$0.00
57 001 05 0001 001	553 BIDDLE	\$0.00	\$0.00	\$0.00	0	\$0.00	\$0.00	\$0.00	0	\$0.00	\$0.00	\$0.00	\$0.00	\$0.00	\$0.00	\$0.00
57 008 99 0001 001	627 BIDDLE	\$0.00	\$0.00	\$0.00	0	\$0.00	\$0.00	\$0.00	0	\$0.00	\$0.00	\$0.00	\$0.00	\$0.00	\$0.00	\$0.00
57 001 05 0002 003	653 BIDDLE	\$0.00	\$0.00	\$0.00	0	\$0.00	\$0.00	\$0.00	0	\$0.00	\$0.00	\$0.00	\$0.00	\$0.00	\$0.00	\$0.00
57 008 99 0002 000	653 BIDDLE	\$0.00	\$0.00	\$0.00	0	\$0.00	\$0.00	\$0.00	0	\$0.00	\$0.00	\$0.00	\$0.00	\$0.00	\$0.00	\$0.00
57 008 99 0003 000	693 BIDDLE	\$0.00	\$0.00	\$0.00	0	\$0.00	\$0.00	\$0.00	0	\$0.00	\$0.00	\$0.00	\$0.00	\$0.00	\$0.00	\$0.00
57 999 00 3214 001	693 BIDDLE	\$696.36	\$63.31	\$226.80	36	\$0.00	\$0.00	\$406.25	48.75	5.417	\$0.00	\$0.00	\$0.00	\$0.00	\$0.00	\$0.00
57 008 99 0004 000	711 BIDDLE	\$0.00	\$0.00	\$0.00	0	\$0.00	\$0.00	\$0.00	0	\$0.00	\$0.00	\$0.00	\$0.00	\$0.00	\$0.00	\$0.00
57 004 07 0011 001	725 BIDDLE	\$0.00	\$0.00	\$0.00	0	\$0.00	\$0.00	\$0.00	0	\$0.00	\$0.00	\$0.00	\$0.00	\$0.00	\$0.00	\$0.00
57 004 07 0012 001	733 BIDDLE	\$0.00	\$0.00	\$0.00	0	\$0.00	\$0.00	\$0.00	0	\$0.00	\$0.00	\$0.00	\$0.00	\$0.00	\$0.00	\$0.00

57 004 07 0012 002	739 BIDDLE	\$0.00	\$0.00	\$0.00	0	\$0.00	\$0.00	\$0.00	0	\$0.00	\$0.00	\$0.00	\$0.00	\$0.00	\$0.00	\$0.00	\$0.00	\$0.00	\$0.00			
57 004 07 0041 003	749 BIDDLE	\$548.86	\$49.90	\$498.96	79.2	\$0.00	\$0.00	\$0.00	0	\$0.00	\$0.00	\$0.00	\$0.00	\$0.00	\$0.00	\$0.00	\$0.00	\$0.00	\$0.00			
57 999 00 3698 007	749 BIDDLE	\$0.00	\$0.00	\$0.00	0	\$0.00	\$0.00	\$0.00	0	\$0.00	\$0.00	\$0.00	\$0.00	\$0.00	\$0.00	\$0.00	\$0.00	\$0.00	\$0.00			
57 004 07 0013 001	811 BIDDLE	\$2,120.58	\$192.78	\$1,927.80	306	\$0.00	\$0.00	\$0.00	0	\$0.00	\$0.00	\$0.00	\$0.00	\$0.00	\$0.00	\$0.00	\$0.00	\$0.00	\$0.00			
57 001 04 0230 000	701 EMMONS	\$2,971.96	\$263.36	\$453.60	72	\$0.00	\$1,458.00	216	0	\$722.00	19	\$0.00	\$0.00	\$0.00	\$0.00	\$0.00	\$75.00	1	\$0.00			
57 004 31 0185 300	159 BENNETT	\$814.28	\$74.03	\$740.25	117.5	\$0.00	\$0.00	\$0.00	0	\$0.00	\$0.00	\$0.00	\$0.00	\$0.00	\$0.00	\$0.00	\$0.00	\$0.00	\$0.00			
57 008 99 0005 000	1609 BIDDLE	\$9,368.91	\$810.81	\$8,108.10	1287	\$0.00	\$0.00	\$0.00	0	\$0.00	\$0.00	\$0.00	\$0.00	\$0.00	\$0.00	\$450.00	6	\$0.00	\$0.00			
57 004 21 0013 000	721 LINCOLN	\$1,558.08	\$134.83	\$315.00	50	\$0.00	\$425.25	63	0	\$608.00	16	\$0.00	\$0.00	\$0.00	\$0.00	\$0.00	\$75.00	1	\$0.00			
TOTAL SPECIAL ASSESSED		\$251,299.47	\$22,156.77	\$162,864.32	25851.5	\$0.00	0	\$38,088.63	5642.76	\$10,050.75	1143.09	134	\$10,564.00	278	\$0.00	0	\$0.00	0	\$7,575.00	101	\$0.00	0

	4 INCH R&R @ \$6.25	4 INCH R&R SF	4 INCH Remove Only @ \$1.25	4 INCH Remove Only SF	6 INCH R&R @ \$7.15	6 INCH R&R SF	8 INCH R&R @ \$73.00 SQYD	8 INCH R&R SQFT	8 INCH R&R SQYD	INTEGRAL OR HEADER CURB R&R @ \$35.00	INTEGRAL OR HEADER CURB R&R LF	ADA RAMP @ \$60	ADA RAMP	MAN HOLE ADJ @ \$550.00	MAN HOLE ADJ	SHUT OFF ADJ @ \$200.00	SHUT OFF ADJ	ROOT GRIND @ \$150	ROOT GRIND	SAW CUT @ \$3.00	SAW CUT LF
2019	76558.53	12272.07	\$ -	0	\$ 7,595.23	1062.27	\$ 1,371.83	169.13	18.79222222	\$ 637.00	18.2	\$ 1,200.00	20	\$ 550.00	1	\$ -	0	\$ 4,800.00	32	0	0
2018	49453.19	7912.51	12.5	10	8862.9255	1239.57	11506.26	1418.6	157.62	630	18	2100	45	550	1	400	2	2250	15	48	16
TOTAL	126011.7	20184.58	12.5	10	16458.156	2301.84	12878.092	1587.7	176.4122222	1267	36.2	3300	65	1100	2	400	2	7050	47	48	16

**CITY OF WYANDOTTE**  
**REQUEST FOR COUNCIL ACTION**

**MEETING DATE: 4/25/2022**

**AGENDA ITEM # 16**

**ITEM: Alley Vacation between Cherry Street and Plum Street West of 3rd Street**

**PRESENTER:** Gregory J. Mayhew, City Engineer

**INDIVIDUALS IN ATTENDANCE:** n/a

**BACKGROUND:** The Engineering Department received a petition from 3628 3rd Street and 335 Cherry to vacate the 20 foot wide alley running north/south between Cherry Street and Plum Street west of 3rd Street adjacent to their properties. See attached petition and map indicating the area to be vacated. A review of the alley way indicates that there is a sewer present, which can be accessed and maintained through manholes not located in the alley vacation. Municipal Service has reviewed the alley and does not object to this alley vacation.

There is a moratorium on alley vacations. However, the City has allowed vacations where access to utilities is not limited. In this case, access would not be limited.

If you concur with this vacation, the proper resolution has been prepared for your consideration.

**STRATEGIC PLAN/GOALS:** This recommendation is consistent with the 2010-2015 Goals and Objectives of the City of Wyandotte Strategic Plan in matching tools and efforts to the conditions in city neighborhoods; and tracking infrastructure conditions in all neighborhoods.

**ACTION REQUESTED:** Approve the vacation of the portion of the north/south alley between Cherry Street and Plum Street west of 3rd Street.

**BUDGET IMPLICATIONS & ACCOUNT NUMBER:** N/A

**IMPLEMENTATION PLAN:** Adopt the Resolution to schedule the required hearing.

**LIST OF ATTACHMENTS:**

1. Petition for Vacation
2. Alley Vacation - Cherry-Plum West of 3rd

**RESOLUTION**

Item Number: #16  
Date: April 25, 2022

RESOLUTION by Councilperson \_\_\_\_\_

RESOLVED BY THE CITY COUNCIL OF THE CITY OF WYANDOTTE.

That it is a necessary public improvement for the health, welfare, comfort and safety of the People of the City of Wyandotte, and is deemed advisable to vacate with easement the twenty (20) foot wide public alley between Cherry Street and Plum Street west of 3<sup>rd</sup> Street in the City of Wyandotte, Wayne County, Michigan, more particularly described as:

The north south alley abutting the south 40 feet of Lot 4, the north 40 feet of Lot 7, and a triangular portion beginning at a point on the SW corner of Lot 7, then north 10 feet, then west 10 feet to the centerline of the alley, then SE at a 45° angle to the point of beginning, of the Subdivision of Blocks No. 110 and 131, Block 110, City of Wyandotte, as recorded in Liber 1, Page 309, Wayne County Records.

RESOLVED FURTHER, that this Council will meet on Monday, May 23, 2022, at 7:00 p.m., in the Council Chambers of Wyandotte City Hall, 3200 Biddle Avenue, in said City, to hear objections to the proposed vacating of said described land as a public alley.

RESOLVED FURTHER, that the City Clerk shall give notice of such meeting, with a copy of this Resolution, in a newspaper published and circulating in said City, in accordance with the provisions of the City Charter.

I move the adoption of the foregoing resolution.

MOTION by Councilperson \_\_\_\_\_

SUPPORTED by Councilperson \_\_\_\_\_



<u>YEAS</u>	<u>COUNCIL</u>	<u>NAYS</u>
_____	<b>Alderman</b>	_____
_____	<b>Calvin</b>	_____
_____	<b>Crayne</b>	_____
_____	<b>Hanna</b>	_____
_____	<b>Shuryan</b>	_____
_____	<b>Stec</b>	_____



## City of Wyandotte General Petition

City Clerk's Office  
3200 Biddle Avenue  
Wyandotte, MI 48192  
Ph: (734) 324-4560  
Fax: (734) 556-3131

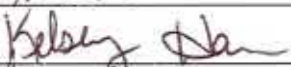
Date:	4/4/22
Action petitioned for	Dear Mayor and City Council Members: We, the undersigned citizens, most respectfully petition your Honorable Body to <u>vacate alley directly backing up</u> <u>to 3628 3rd St</u>

Printed Name	Signature	Address	Date
Kevin Peters		3628 3rd St	4/4/22
Kelsey Hanna		335 Cherry St.	4/4/22
Joan Rochester		335 Cherry St	4/4/22

WARNING: Any circulator knowingly making a false statement in the above certificate or any person not a circulator that signs as such or any person who signs a name other than his own as circulator is guilty of a misdemeanor.  
I, the undersigned circulator of the above petition, assert that I am qualified to circulate this petition, that each signature on the petition was signed in my presence, and that to the best of my knowledge and belief, each signature is the genuine signature of the person purporting to sign said petition.

Circulator:	Kevin Peters	Phone:	
Address:	3628 3rd St	Date:	4/4/22



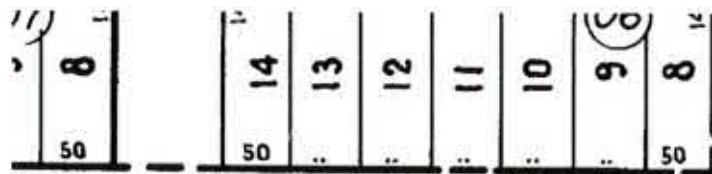

CHERRY STREET

AREA ALREADY  
VACATED

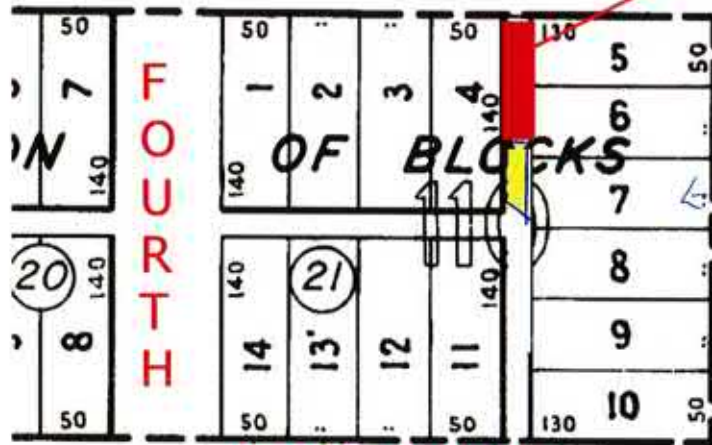

FOURTH

OF BLOCKS

THIRD

PLUM STREET

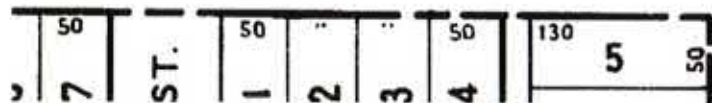

ST.

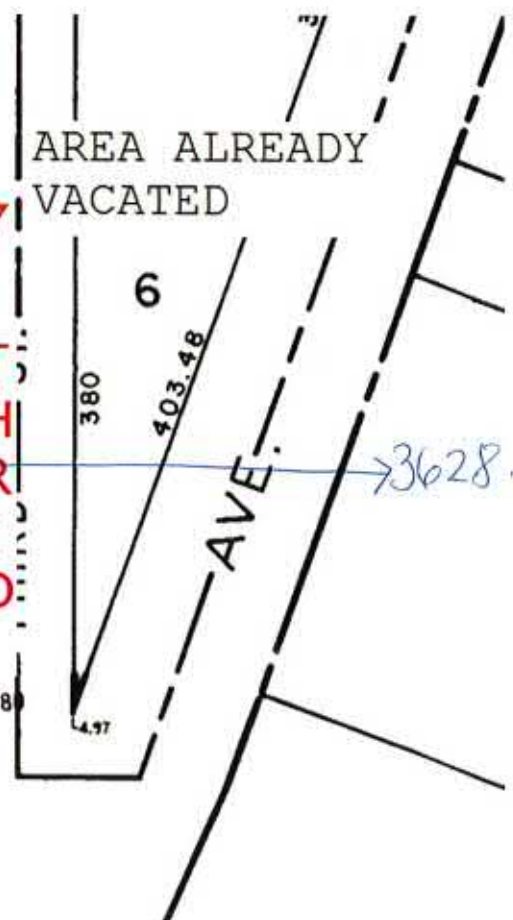

 - Proposed to be vacated.

NOTICE OF HEARING OF OBJECTIONS TO THE  
PROPOSED VACATION AND ABOLISHMENT OF AN ALLEY  
IN THE CITY OF WYANDOTTE

---

NOTICE IS HEREBY GIVEN that the Council of the City of Wyandotte has heretofore determined that it is advisable and necessary to vacate with easement the twenty (20) foot public alley located south of Cherry Street and north of Plum Street and west of 3<sup>rd</sup> Street in the City of Wyandotte, Wayne County, Michigan.

That said Council will meet on Monday, May 23, 2022, at 7:00 P.M., Local Time, in the Council Chambers in the City Hall of said City, 3200 Biddle Avenue, Wyandotte, Michigan, to hear objections to the proposed vacating of said described land as a public alley, in the City of Wyandotte, Wayne County, Michigan, more particularly described as:

The north south alley abutting the south 40 feet of Lot 4, the north 40 feet of Lot 7 and a triangular portion beginning at a point on the SW corner of Lot 7, then north 10 feet, then west 10 feet to the centerline of the alley, then SE at a 45° angle to the point of beginning of the Subdivision of Blocks No. 110 and 131, Block 110 (T.3S., R.11E.) now City of Wyandotte, Wayne Co., Mich. As recorded in Liber 1, Page 309, Wayne County Records.

Dated at Wyandotte, Michigan, this \_\_\_\_ day of \_\_\_\_\_, 2022.

LAWRENCE S. STEC  
City Clerk  
City of Wyandotte

## **Guide Sheet**

### **FINAL READING OF AN ORDINANCE**

**#1524**

**AN ORDINANCE ENTITLED  
AN ORDINANCE TO AMEND THE CITY OF WYANDOTTE ZONING ORDINANCE  
TO REZONE THE PROPERTY KNOWN AS 240 ANTOINE FROM TWO FAMILY  
RESIDENTIAL DISTRICT (RT) TO PLANNED DEVELOPMENT (PD)**

## **RESOLUTION**

Item Number: #17  
Date: April 25, 2022

RESOLUTION by Councilperson \_\_\_\_\_

### **Final Reading #1524**

### **AN ORDINANCE ENTITLED AN ORDINANCE TO AMEND THE CITY OF WYANDOTTE ZONING ORDINANCE TO REZONE THE PROPERTY KNOWN AS 240 ANTOINE FROM TWO FAMILY RESIDENTIAL DISTRICT (RT) TO PLANNED DEVELOPMENT (PD)**

THE CITY OF WYANDOTTE ORDAINS:

#### **Section 1. Rezoning of Property:**

The following described property located in the City of Wyandotte, County of Wayne, State of Michigan, and described as follows:

Lots 5 to 9 including also Vacated Alley 18 feet wide adjacent to Lots 5 and 6 also Vacated Alley 18 feet wide adjacent to Westerly line of Lots 6 and 7 Antoine Labadie's Subdivision.

Tax ID #: 57-007-03-0005-000

Commonly Known As: 240 Antoine, Wyandotte, MI 48192

be and is hereby rezoned from Two Family Residential District (RT) to Planned Development District (PD)

#### **Section 2. Amendment of Zoning Map.**

The zoning Map of the City of Wyandotte be and is hereby amended in accordance with the provisions of this Ordinance as set forth in Zoning Map. No. 301

#### **Section 3. Severability.**

All Ordinances or parts of Ordinances in conflict herein are hereby repealed, only to the extent to give this Ordinance full force and effect.

#### **Section 4. Effective Date.**

This ordinance shall be published along with the notice of adoption in a newspaper generally circulated in the City of Wyandotte within ten (10) days after adoption and shall take effect fifteen (15) days after its adoption or seven (7) days after publication whichever is later. The notice of adoption shall include the text of the amendment, the effective date of the Ordinance, and the place and time where a copy of the Ordinance may be purchased or inspected.

I move the adoption of the foregoing resolution.

MOTION by Councilperson \_\_\_\_\_

SUPPORTED by Councilperson \_\_\_\_\_

<u>YEAS</u>	<u>COUNCIL</u>	<u>NAYS</u>
	<b>Alderman</b>	
	<b>Calvin</b>	
	<b>Crayne</b>	
	<b>Hanna</b>	
	<b>Shuryan</b>	
	<b>Stec</b>	

# BILLS & ACCOUNTS

04/13/2022

INVOICE GL DISTRIBUTION REPORT FOR CITY OF WYANDOTTE  
EXP CHECK RUN DATES 04/11/2022 - 04/20/2022  
JOURNALIZED PAID  
BANK CODE: CLAIM

GL Number	Inv. Line Desc	Vendor	Invoice Desc.	Invoice	Chk Date	Amount	Check #
Check 11096							
101-000-228-010	Due to FICA/Medicare	INTERNAL REVENUE SERVICE	INTERNAL REVENUE SERVICE	P/R ENDING 4/10/22	04/13/22	9,955.38	11096
101-000-228-010	Due to FICA/Medicare	INTERNAL REVENUE SERVICE	INTERNAL REVENUE SERVICE	P/R ENDING 4/10/22	04/13/22	18,307.76	11096
499-000-228-010	Due to FICA/Medicare	INTERNAL REVENUE SERVICE	INTERNAL REVENUE SERVICE	P/R ENDING 4/10/22	04/13/22	188.50	11096
499-000-228-010	Due to FICA/Medicare	INTERNAL REVENUE SERVICE	INTERNAL REVENUE SERVICE	P/R ENDING 4/10/22	04/13/22	44.08	11096
525-000-228-010	Due to Social Security	INTERNAL REVENUE SERVICE	INTERNAL REVENUE SERVICE	P/R ENDING 4/10/22	04/13/22	82.08	11096
525-000-228-010	Due to Social Security	INTERNAL REVENUE SERVICE	INTERNAL REVENUE SERVICE	P/R ENDING 4/10/22	04/13/22	350.90	11096
Total For Check 11096						28,928.70	
Check 11097							
101-000-231-070	P/R Deductions-Deferred Comp	MASSMUTUAL FINANCIAL GROUP	MASS MUTUAL FINANCIAL GROUP	P/R ENDING 4/10/22	04/13/22	2,509.50	11097
101-000-231-070	P/R Deductions-Deferred Comp	MASSMUTUAL FINANCIAL GROUP	MASS MUTUAL FINANCIAL GROUP	P/R ENDING 4/10/22	04/13/22	645.00	11097
Total For Check 11097						3,154.50	
Check 11098							
101-000-228-021	Due to State-W/H Tax (GC)	STATE OF MICHIGAN TREASURY DEPT	STATE OF MICHIGAN TREASURY	P/R ENDING 4/10/22	04/13/22	12,351.37	11098
499-000-228-021	Due to State-W/H Tax (GC)	STATE OF MICHIGAN TREASURY DEPT	STATE OF MICHIGAN TREASURY	P/R ENDING 4/10/22	04/13/22	36.02	11098
525-000-228-021	State Tax W/H-General City	STATE OF MICHIGAN TREASURY DEPT	STATE OF MICHIGAN TREASURY	P/R ENDING 4/10/22	04/13/22	84.15	11098
Total For Check 11098						12,471.54	
Check 11099							
101-000-228-024	Due to Federal-W/H Tax	U.S. TAX ACCOUNT	US TAX ACCOUNT	P/R ENDING 4/10/22	04/13/22	33,770.45	11099
499-000-228-024	Due to Federal-W/H Tax	U.S. TAX ACCOUNT	US TAX ACCOUNT	P/R ENDING 4/10/22	04/13/22	42.83	11099
525-000-228-024	Due to Federal-W/H Tax	U.S. TAX ACCOUNT	US TAX ACCOUNT	P/R ENDING 4/10/22	04/13/22	72.66	11099
Total For Check 11099						33,885.94	
Check 11100							
101-301-750-220	Operating Expenses	ABSOPURE WATER COMPANY	ACCT NO 917639, STATEMENT NO. 78506491 BOTTLED WATER 3/7/22	88290102	04/20/22	45.25	11100
Total For Check 11100						45.25	
Check 11101							
101-750-925-780	Rentals (Seniors/PortaJohns)	ACEE DEUCEE PORTA CAN	PORTA CAN RENTAL	134120	04/20/22	290.00	11101
Total For Check 11101						290.00	
Check 11102							
101-448-750-220	Sanitation-Operating Expenses	ADAMS OHM	1ST QUARTER RANDOM DOT TESTING/BACKGROUND CHECK	4083	04/20/22	415.00	11102
101-750-850-550	SMART-Equipment/Maintenance	ADAMS OHM	1ST QUARTER RANDOM DOT TESTING/BACKGROUND CHECK	4083	04/20/22	211.00	11102
677-136-825-340	Employee Physical Exams	ADAMS OHM	1ST QUARTER RANDOM DOT TESTING/BACKGROUND CHECK	4083	04/20/22	47.00	11102
Total For Check 11102						673.00	
Check 11103							
590-200-926-310	Operation,Maintenance & Replacement	ADVANTAGE PEST CONTROL	TOTAL CITY RAT SERVICE MARCH 2022	CITY MARCH 22	04/20/22	3,350.00	11103
Total For Check 11103						3,350.00	
Check 11104							
101-448-825-431	Garage-Other Vehicle Maintenance	AIS CONSTRUCTION EQUIPMENT	PARTS FOR VPS 73 VI DW644JH618346	D84043	04/20/22	69.12	11104
101-448-825-431	GARAGE-OTHER VEHICLE MAINTENANCE	AIS CONSTRUCTION EQUIPMENT	FILTERS FOR VPS 174 VIN PE4045U120391	D84788	04/20/22	251.04	11104
101-448-825-431	Garage-Other Vehicle Maintenance	AIS CONSTRUCTION EQUIPMENT	DOOR FRAME AND GLASS FOR VPS 73 VIN DW644JH618346	D84789	04/20/22	4,073.42	11104
Total For Check 11104						4,393.58	
Check 11105							
101-448-750-233	Const-Road Maintenance	AJAX MATERIALS CORP	UPM COLD PATCH FOR CITY ROADS	269369	04/20/22	2,875.00	11105
101-448-750-233	Const-Road Maintenance	AJAX MATERIALS CORP	UPM COLD PATCH FOR CITY STREETS	269484	04/20/22	2,875.00	11105
Total For Check 11105						5,750.00	
Check 11106							
499-200-925-802	Farmers Market	ALLEGRA MARKETING	MARKETS POSTERS	10435	04/20/22	32.97	11106
Total For Check 11106						32.97	



04/13/2022

INVOICE GL DISTRIBUTION REPORT FOR CITY OF WYANDOTTE  
 EXP CHECK RUN DATES 04/11/2022 - 04/20/2022  
 JOURNALIZED PAID  
 BANK CODE: CLAIM

GL Number	Inv. Line Desc	Vendor	Invoice Desc.	Invoice	Chk Date	Amount	Check #
Check 11107							
101-136-725-190	Uniforms	ALLIE BROTHERS UNIFORM	UNIFORM PANTS	86685	04/20/22	80.99	11107
101-301-750-220	Operating Expenses	ALLIE BROTHERS UNIFORM	SLOAN INITIAL UNIFORM	86704	04/20/22	1,475.81	11107
			Total For Check 11107			1,556.80	
Check 11108							
101-448-750-270	Building Maintenance	ALLIED INC	HOIST INSPECTION IN DPS GARAGE	7927	04/20/22	432.00	11108
			Total For Check 11108			432.00	
Check 11109							
101-301-750-490	Test Administration	ALPHA PSYCHOLOGICAL SERVICES	KOBERG - PSYCHOLOGICAL EVALUATION	KOBERG EVAL.	04/20/22	750.00	11109
			Total For Check 11109			750.00	
Check 11110							
101-336-825-430	Auto Maintenance	AUTO-WARES INC	ANTI FREEZE	349-270418	04/20/22	29.30	11110
101-336-825-430	Auto Maintenance	AUTO-WARES INC	HEADLIGHT E71	349-273057	04/20/22	8.09	11110
			Total For Check 11110			37.39	
Check 11111							
101-336-750-220	Operating Expenses	BAKERS GAS & WELDING SUPPLIES	PROPANE	0009272236	04/20/22	109.90	11111
101-448-750-260	Garage-Operating Expenses	BAKERS GAS & WELDING SUPPLIES	CYLINDER RENTAL MARCH 2022	0009272060	04/20/22	180.78	11111
101-756-825-430	Contractual Services	BAKERS GAS & WELDING SUPPLIES	CO2	0009271401	04/20/22	50.04	11111
			Total For Check 11111			340.72	
Check 11112							
101-448-825-431	Garage-Other Vehicle Maintenance	BANDIT INDUSTRIES INC	PARTS FOR VPS 78 VIN U094632KW	832618	04/20/22	76.81	11112
			Total For Check 11112			76.81	
Check 11113							
101-448-750-270	Building Maintenance	BOYNTON FIRE SAFETY SERVICES LLC	MONTHY AED INSPECTION - MARCH	31722-1030	04/20/22	751.10	11113
			Total For Check 11113			751.10	
Check 11114							
101-301-750-210	Office Supplies	CDW GOVERNMENT INC	LEXMARK 501 TONER CARTRIDGES FOR BREATHALYZER TESTS	V174993	04/20/22	138.68	11114
			Total For Check 11114			138.68	
Check 11115							
260-136-825-229	MIDC Attorneys	CHRISTOPHER R SHEMKE	COURT APPOINTED ATTORNEY	04052022	04/20/22	525.00	11115
260-136-825-229	MIDC Attorneys	CHRISTOPHER R SHEMKE	COURT APPOINTED ATTORNEY	04062022	04/20/22	450.00	11115
260-136-825-229	MIDC Attorneys	CHRISTOPHER R SHEMKE	COURT APPOINTED ATTORNEY	04072022	04/20/22	425.00	11115
260-136-825-229	MIDC Attorneys	CHRISTOPHER R SHEMKE	COURT APPOINTED ATTORNEY	04082022	04/20/22	250.00	11115
260-136-825-229	MIDC Attorneys	CHRISTOPHER R SHEMKE	COURT APPOINTED ATTORNEY	04112022	04/20/22	650.00	11115
260-136-825-229	MIDC Attorneys	CHRISTOPHER R SHEMKE	COURT APPOINTED ATTORNEY	03312022	04/20/22	325.00	11115
			Total For Check 11115			2,625.00	
Check 11116							
101-000-202-000	A/P-Accrued	CITY OF SOUTHGATE	DCA - JANUARY 1, 2022 - MARCH 31, 2022	APRIL 11, 2022	04/20/22	32,948.58	11116
101-000-202-000	A/P-Accrued	CITY OF SOUTHGATE	DCA - OCTOBER 1, 2022 - DECEMBER 31, 2021	APRIL 11, 2022	04/20/22	34,884.93	11116
			Total For Check 11116			67,833.51	
Check 11117							
260-136-825-229	MIDC Attorneys	CORY P WESTMORELAND	COURT APPOINTED ATTORNEY	04012022	04/20/22	250.00	11117
260-136-825-229	MIDC Attorneys	CORY P WESTMORELAND	COURT APPOINTED ATTORNEY	04042022	04/20/22	400.00	11117
260-136-825-229	MIDC Attorneys	CORY P WESTMORELAND	COURT APPOINTED ATTORNEY	04052022	04/20/22	450.00	11117
260-136-825-229	MIDC Attorneys	CORY P WESTMORELAND	COURT APPOINTED ATTORNEY	04062022	04/20/22	400.00	11117
260-136-825-229	MIDC Attorneys	CORY P WESTMORELAND	COURT APPOINTED ATTORNEY	04072022	04/20/22	125.00	11117
260-136-825-229	MIDC Attorneys	CORY P WESTMORELAND	COURT APPOINTED ATTORNEY	04082022	04/20/22	250.00	11117
260-136-825-229	MIDC Attorneys	CORY P WESTMORELAND	COURT APPOINTED ATTORNEY	04102022	04/20/22	300.00	11117
260-136-825-229	MIDC Attorneys	CORY P WESTMORELAND	COURT APPOINTED ATTORNEY	04112022	04/20/22	350.00	11117

04/13/2022

INVOICE GL DISTRIBUTION REPORT FOR CITY OF WYANDOTTE  
 EXP CHECK RUN DATES 04/11/2022 - 04/20/2022  
 JOURNALIZED PAID  
 BANK CODE: CLAIM

GL Number	Inv. Line Desc	Vendor	Invoice Desc.	Invoice	Chk Date	Amount	Check #
Total For Check 11117						2,525.00	
Check 11118							
101-200-825-450	Insurance & Casualty	DALY MERRITT INSURANCE	01/01/22-01/01/23 - POLICY STP416863 - CRUM & FORSTER SPECIALTY INSURANCE	732	04/20/22	1,750.70	11118
Total For Check 11118						1,750.70	
Check 11119							
101-200-825-370	Computer Services	DAVID FULLER	PC FOR ENGINEERING INTERN & MUSUEM ASSISTANT	055-WP-9483482	04/20/22	599.99	11119
101-200-825-370	Computer Services	DAVID FULLER	MS OFFICE LICENSES FOR ENG INTERN, KROBERTS, JPLASENCIA, MPATTEN, LDANIELS, MUSEUM ASST	1722442143	04/20/22	399.99	11119
101-440-750-210	Office Supplies	DAVID FULLER	PC FOR ENGINEERING INTERN & MUSUEM ASSISTANT	055-WP-9483482	04/20/22	599.99	11119
101-440-750-210	Office Supplies	DAVID FULLER	MONITOR FOR ENGINEERING INTERN	055-WP-9483483	04/20/22	299.99	11119
101-440-750-210	Office Supplies	DAVID FULLER	MS OFFICE LICENSES FOR ENG INTERN, KROBERTS, JPLASENCIA, MPATTEN, LDANIELS, MUSEUM ASST	1722442143	04/20/22	1,599.96	11119
101-448-750-210	Office Supplies	DAVID FULLER	MS OFFICE LICENSES FOR ENG INTERN, KROBERTS, JPLASENCIA, MPATTEN, LDANIELS, MUSEUM ASST	1722442143	04/20/22	399.99	11119
Total For Check 11119						3,899.91	
Check 11120							
101-448-750-251	Sanitation-Road Salt	DETROIT SALT COMPANY, L.C.	ROAD SALT STOCK DPS	SI-22-15610	04/20/22	6,698.68	11120
Total For Check 11120						6,698.68	
Check 11121							
530-444-825-220	Operating Expenses-Bank Bldg	DIEBOLD INCORPORATED	SERVICE CALL	502881309	04/20/22	815.40	11121
Total For Check 11121						815.40	
Check 11122							
101-136-750-228	Regional Wellness & Recovery Court	DNA DRUG & ALCOHOL TESTING CENTERS	Q2 MARCH DRUG TESTING	1030	04/20/22	528.00	11122
Total For Check 11122						528.00	
Check 11123							
101-440-825-490	C of C Inspectors	DOUGLAS SCOTT THOMAS	INSPECTIONS	03282022-04102022	04/20/22	539.00	11123
Total For Check 11123						539.00	
Check 11124							
101-301-825-350	Printing	DOWNRIVER OFFICE	ORDINANCE WARNING STICKERS	23208	04/20/22	351.00	11124
Total For Check 11124						351.00	
Check 11125							
285-225-925-860	Art Fair	ESTEVAN VASQUEZ	SPECIAL EVENTS STAFF	4122022	04/20/22	525.00	11125
Total For Check 11125						525.00	
Check 11126							
265-301-925-730	Other Expenses - State	FEED RITE PET SHOP & SUPPLY	K9 ICE WELLNESS CORE	279862	04/20/22	64.99	11126
Total For Check 11126						64.99	
Check 11127							
530-444-825-420	Maintenance-Bank Bldg	FORT STREET PLUMBING	REPLACEMENT TOILETS FOR CITY HALL	2508	04/20/22	1,269.85	11127
Total For Check 11127						1,269.85	
Check 11128							
101-750-825-490	Field Maintenance & Supplies	GEE & MISSLER	FIXED COPELAND HEAT	56515	04/20/22	125.00	11128
Total For Check 11128						125.00	
Check 11129							
290-448-825-490	Recycling Coll/Tip	GOLDEN REFRIGERANT	FREON RECYCLING FROM OLD REFRIGERATOR DPS	62648	04/20/22	591.00	11129
Total For Check 11129						591.00	
Check 11130							
260-136-825-229	MIDC Attorneys	GOLDPAUGH & ASSOCIATES PC	COURT APPOINTED ATTORNEY	03312022	04/20/22	200.00	11130
260-136-825-229	MIDC Attorneys	GOLDPAUGH & ASSOCIATES PC	COURT APPOINTED ATTORNEY	04042022	04/20/22	150.00	11130
260-136-825-229	MIDC Attorneys	GOLDPAUGH & ASSOCIATES PC	COURT APPOINTED ATTORNEY	04052022	04/20/22	325.00	11130

04/13/2022

INVOICE GL DISTRIBUTION REPORT FOR CITY OF WYANDOTTE  
 EXP CHECK RUN DATES 04/11/2022 - 04/20/2022  
 JOURNALIZED PAID  
 BANK CODE: CLAIM

GL Number	Inv. Line Desc	Vendor	Invoice Desc.	Invoice	Chk Date	Amount	Check #
260-136-825-229	MIDC Attorneys	GOLDPAUGH & ASSOCIATES PC	COURT APPOINTED ATTORNEY	03222022	04/20/22	675.00	11130
260-136-825-229	MIDC Attorneys	GOLDPAUGH & ASSOCIATES PC	COURT APPOINTED ATTORNEY	03282022	04/20/22	275.00	11130
260-136-825-229	MIDC Attorneys	GOLDPAUGH & ASSOCIATES PC	COURT APPOINTED ATTORNEY	03292022	04/20/22	375.00	11130
			Total For Check 11130			<u>2,000.00</u>	
Check 11131							
101-756-825-430	Contractual Services	HAYES PRECISION, INC.	SHARPENED ZAMBONI BLADES	13980	04/20/22	32.50	11131
101-756-825-430	Contractual Services	HAYES PRECISION, INC.	SHARPENED ZAMBONI BLADES	13900	04/20/22	46.16	11131
			Total For Check 11131			<u>78.66</u>	
Check 11132							
101-301-825-430	Equipment Maintenance	HERKIMER RADIO SERVICE	REPLACED BROKEN ANTENNA VEH # 7-6	28258	04/20/22	90.00	11132
			Total For Check 11132			<u>90.00</u>	
Check 11133							
101-750-825-430	Contractual Services	J C EHRLICH	YACK PEST CONTROL	14465340	04/20/22	64.00	11133
101-750-825-430	Contractual Services	J C EHRLICH	YACK PEST CONTROL	13741923	04/20/22	64.00	11133
			Total For Check 11133			<u>128.00</u>	
Check 11134							
101-440-725-115	Salaries-Seasonal (PT)	JEAN CLAUDE MARCOUX	PLAN REVIEWS	03282022-04102022	04/20/22	840.00	11134
			Total For Check 11134			<u>840.00</u>	
Check 11135							
101-440-825-490	C of C Inspectors	JEFF EVANS	INSPECTIONS	03282022-04102022	04/20/22	769.00	11135
			Total For Check 11135			<u>769.00</u>	
Check 11136							
101-440-825-490	C of C Inspectors	JEFFERY CARLEY	INSPECTIONS	03282022-04102022	04/20/22	870.50	11136
			Total For Check 11136			<u>870.50</u>	
Check 11137							
101-336-750-220	Operating Expenses	JERRY'S ACE HARDWARE	SUPER GLUE	75016	04/20/22	4.36	11137
101-336-750-220	Operating Expenses	JERRY'S ACE HARDWARE	PAD MOP	75062	04/20/22	9.49	11137
101-336-750-220	Operating Expenses	JERRY'S ACE HARDWARE	RLR FRM/SANDPAPER	75079	04/20/22	8.15	11137
101-750-825-490	Field Maintenance & Supplies	JERRY'S ACE HARDWARE	HARDWARE	75134	04/20/22	15.90	11137
101-750-825-490	Field Maintenance & Supplies	JERRY'S ACE HARDWARE	SPRAY PAINT	75111	04/20/22	39.83	11137
530-444-825-420	Maintenance-Bank Bldg	JERRY'S ACE HARDWARE	RETURN OR CREDIT	75130	04/20/22	(26.60)	11137
530-444-825-420	Maintenance-Bank Bldg	JERRY'S ACE HARDWARE	SUPPLIES FOR NEW TOILETS FOR CITY HALL	75105	04/20/22	31.50	11137
			Total For Check 11137			<u>82.63</u>	
Check 11138							
101-448-825-431	Garage-Other Vehicle Maintenance	LYONS TOWING	TOWING OF VPS 54	3601M	04/20/22	375.00	11138
101-448-825-431	Garage-Other Vehicle Maintenance	LYONS TOWING	TOWING OF VPS 4	3606M	04/20/22	230.00	11138
101-448-825-431	Garage-Other Vehicle Maintenance	LYONS TOWING	TOWING OF VPS 51	3607M	04/20/22	125.00	11138
101-448-825-431	Garage-Other Vehicle Maintenance	LYONS TOWING	TOWING OF VPS 4	3661M	04/20/22	230.00	11138
			Total For Check 11138			<u>960.00</u>	
Check 11139							
101-448-825-431	Garage-Other Vehicle Maintenance	MACQUEEN EQUIPMENT LLC	STOCK SWEEPER PARTS	P06488	04/20/22	228.25	11139
			Total For Check 11139			<u>228.25</u>	
Check 11140							
101-136-750-210	Office Supplies	METCOM INC	OFFICE SUPPLIES	120749	04/20/22	719.58	11140
			Total For Check 11140			<u>719.58</u>	
Check 11141							
492-200-850-524	Recreation-City Parks	MILES POWER WASH INC	POWERWASHED BISHOP CONCESSION & PICNIC AREAS	139	04/20/22	1,000.00	11141
			Total For Check 11141			<u>1,000.00</u>	

04/13/2022

INVOICE GL DISTRIBUTION REPORT FOR CITY OF WYANDOTTE  
 EXP CHECK RUN DATES 04/11/2022 - 04/20/2022  
 JOURNALIZED PAID  
 BANK CODE: CLAIM

GL Number	Inv. Line Desc	Vendor	Invoice Desc.	Invoice	Chk Date	Amount	Check #
Check 11142							
101-301-750-220	Operating Expenses	MISTER UNIFORM & MAT RENTAL	MAT RENTAL SERVICE 3/10/22	2334714	04/20/22	53.00	11142
			Total For Check 11142			53.00	
Check 11143							
677-336-825-320	Worker's Comp-Medical Fees	OCCUPATIONAL HEALTH CENTERS	SEAN DUFFY SERVICE DATE: 03/23/22 INJURY DATE: 03/23/22	DUFFY 032322_1	04/20/22	301.37	11143
677-336-825-320	Worker's Comp-Medical Fees	OCCUPATIONAL HEALTH CENTERS	SEAN DUFFY SERVICE DATE: 03/23/22 INJURY DATE: 03/23/22	DUFFY 032322_2	04/20/22	14.98	11143
			Total For Check 11143			316.35	
Check 11144							
499-200-926-790	Miscellaneous	OCCUPATIONAL HEALTH CENTERS	J. KROMREI (NEW HIRE)	714238180	04/20/22	93.00	11144
			Total For Check 11144			93.00	
Check 11145							
677-750-825-340	Employee Physical Exams	OCCUPATIONAL HEALTH CENTERS	R. MCMATH/E. YOUNG - NEW HIRES	714228074	04/20/22	186.00	11145
			Total For Check 11145			186.00	
Check 11146							
677-336-825-320	Worker's Comp-Medical Fees	OCCUPATIONAL HEALTH CENTERS	ANDREW WATSTON: INJURY DATE: 03/16/22 SERVICE DATE: 03/22/22	WATSON 032222	04/20/22	125.81	11146
			Total For Check 11146			125.81	
Check 11147							
677-448-825-320	Worker's Comp-Medical Fees	OCCUPATIONAL HEALTH CENTERS	GARY EDWARDS INJURY DATE: 03/02/22 SERVICE DATE: 03/24/22	EDWARDS 032422	04/20/22	125.81	11147
			Total For Check 11147			125.81	
Check 11148							
101-336-750-210	Office Supplies	PARAGRAFIX	2 BOXES MAILING ENVELOPES	20635	04/20/22	226.00	11148
101-440-750-210	Office Supplies	PARAGRAFIX	NOTICE LABELS - 2000	20653	04/20/22	268.00	11148
101-440-750-210	Office Supplies	PARAGRAFIX	ENGINEERING #10 ENVELOPES (5000)	20649	04/20/22	298.00	11148
101-448-750-220	Sanitation-Operating Expenses	PARAGRAFIX	STOCK YARD WASTE STICKERS	20655	04/20/22	1,089.84	11148
			Total For Check 11148			1,881.84	
Check 11149							
101-200-925-790	Miscellaneous	PCC DELAWARE, LLC	LABOR LAW POSTERS - 1 YEAR RENEWAL	INV-784321	04/20/22	679.50	11149
			Total For Check 11149			679.50	
Check 11150							
525-750-825-550	Cart Rental	PIFER GOLF CARS INC	MAY LEASE GOLF CARTS	23715	04/20/22	4,116.66	11150
			Total For Check 11150			4,116.66	
Check 11151							
101-440-750-210	Office Supplies	PURE DATA SERVICES, LLC	ENGINEERING 96 GAL BIN	6964	04/20/22	50.00	11151
			Total For Check 11151			50.00	
Check 11152							
101-301-750-223	MIOSHA Requirements	QUALITY FIRST AID & SAFETY INC	NITRILE GLOVES, REPLENISH FIRST AID KIT	KB-008995	04/20/22	584.92	11152
			Total For Check 11152			584.92	
Check 11153							
492-200-850-524	Recreation-City Parks	QUINT PLUMBING & HEATING INC	REPAIRED CHICAGO FAUCET AND URINAL VALVE	73213	04/20/22	745.94	11153
			Total For Check 11153			745.94	
Check 11154							
101-336-825-430	Auto Maintenance	R&R FIRE TRUCK REPAIR, INC	CAB LOCK REPAIRS E71	62324	04/20/22	753.33	11154
			Total For Check 11154			753.33	
Check 11155							
260-136-825-229	MIDC Attorneys	RICHARD SORANNO	COURT APPOINTED ATTORNEY	04052022	04/20/22	200.00	11155

04/13/2022

INVOICE GL DISTRIBUTION REPORT FOR CITY OF WYANDOTTE  
 EXP CHECK RUN DATES 04/11/2022 - 04/20/2022  
 JOURNALIZED PAID  
 BANK CODE: CLAIM

GL Number	Inv. Line Desc	Vendor	Invoice Desc.	Invoice	Chk Date	Amount	Check #
260-136-825-229	MIDC Attorneys	RICHARD SORANNO	COURT APPOINTED ATTORNEY	04062022	04/20/22	275.00	11155
260-136-825-229	MIDC Attorneys	RICHARD SORANNO	COURT APPOINTED ATTORNEY	03282022	04/20/22	500.00	11155
260-136-825-229	MIDC Attorneys	RICHARD SORANNO	COURT APPOINTED ATTORNEY	03292022	04/20/22	100.00	11155
260-136-825-229	MIDC Attorneys	RICHARD SORANNO	COURT APPOINTED ATTORNEY	03302022	04/20/22	200.00	11155
260-136-825-229	MIDC Attorneys	RICHARD SORANNO	COURT APPOINTED ATTORNEY	04042022	04/20/22	250.00	11155
			Total For Check 11155			1,525.00	
Check 11156							
101-448-750-243	Parks-Flags & Decorations	ROCKET ENTERPRISE INC.	BANCH OF SERVICE FLAGS	168257	04/20/22	726.00	11156
101-448-750-243	Parks-Flags & Decorations	ROCKET ENTERPRISE INC.	US FLAGS VARIOUS SIZES	168258	04/20/22	757.40	11156
			Total For Check 11156			1,483.40	
Check 11157							
101-440-825-490	C of C Inspectors	RONALD E KEEHN	INSPECTIONS	03282022-04102022	04/20/22	488.50	11157
			Total For Check 11157			488.50	
Check 11158							
101-301-825-330	Prisoner Care	SHOPPER'S VALLEY MARKET	MEALS FOR PRISONERS	166519	04/20/22	267.50	11158
			Total For Check 11158			267.50	
Check 11159							
101-448-750-260	Garage-Operating Expenses	SHRADER TIRE & OIL	STOCK FILTERS DPS	65417-01	04/20/22	62.44	11159
101-448-750-260	Garage-Operating Expenses	SHRADER TIRE & OIL	STOCK FILTERS DPS	654172-00	04/20/22	253.96	11159
101-448-750-260	Garage-Operating Expenses	SHRADER TIRE & OIL	STOCK FILTRES DPS	657699-00	04/20/22	25.72	11159
530-444-825-420	Maintenance-Bank Bldg	SHRADER TIRE & OIL	FLOOR DRY FOR CITY HALL OIL SPILL	657701-00	04/20/22	106.20	11159
			Total For Check 11159			448.32	
Check 11160							
101-301-750-220	Operating Expenses	SIRCHIE FINGERPRINT LABS	DETECTIVE SUPPLIES	0537779-IN	04/20/22	496.57	11160
			Total For Check 11160			496.57	
Check 11161							
101-448-825-431	Garage-Other Vehicle Maintenance	SPARTAN DISTRIBUTORS INC	STOCK HYD CYLINDERS DPS FOR SNOW BROOMS	11849618	04/20/22	1,465.84	11161
			Total For Check 11161			1,465.84	
Check 11162							
101-336-750-222	Medical/Rescue Supplies	STERICYCLE INC	HAZARDOUS WASTE	4010823653	04/20/22	179.55	11162
			Total For Check 11162			179.55	
Check 11163							
101-200-825-380	Grievance/Arbitration	STEVEN H SCHWARTZ & ASSOCIATES PLC	SERVICES RENDERED THROUGH 03/31/22	25	04/20/22	175.00	11163
			Total For Check 11163			175.00	
Check 11164							
101-756-825-420	Bldg & Equip Maintenance	SYMON RENTAL	TABLES FOR THE LIONS CLUB FLEA MARKET	38764	04/20/22	345.00	11164
			Total For Check 11164			345.00	
Check 11165							
101-136-750-228	Regional Wellness & Recovery Court	THE LAW OFFICE OF MATTHEW MILETO	Q2 MILETO DEFENSE SERVICES	013	04/20/22	600.00	11165
			Total For Check 11165			600.00	
Check 11166							
101-000-257-078	Reserve-Animal Care	THE PAWS CLINIC	STERILIZE - PETUNIA	1980186	04/20/22	125.00	11166
			Total For Check 11166			125.00	
Check 11167							
101-336-750-210	Office Supplies	THE UPS STORE-#4826	FIRE DEPT SHIPPING FEE	10	04/20/22	14.40	11167
101-845-750-230	Postage	THE UPS STORE-#4826	LT EXAM MAILING	25	04/20/22	11.22	11167
			Total For Check 11167			25.62	

INVOICE GL DISTRIBUTION REPORT FOR CITY OF WYANDOTTE  
EXP CHECK RUN DATES 04/11/2022 - 04/20/2022  
JOURNALIZED PAID  
BANK CODE: CLAIM

GL Number	Inv. Line Desc	Vendor	Invoice Desc.	Invoice	Chk Date	Amount	Check #
Check 11168							
101-440-825-490	C of C Inspectors	THOMAS P KERR	INSPECTIONS	03282022-04102022	04/20/22	514.50	11168
101-440-825-491	Electrical Inspectors	THOMAS P KERR	INSPECTIONS	03282022-04102022	04/20/22	355.00	11168
Total For Check 11168						869.50	
Check 11169							
101-440-825-490	C of C Inspectors	TIMOTHY THOMPSON	INSPECTIONS	03282022-04102022	04/20/22	60.00	11169
101-440-825-492	Plumbing Inspectors	TIMOTHY THOMPSON	INSPECTIONS	03282022-04102022	04/20/22	470.00	11169
101-440-825-493	Mechanical Inspectors	TIMOTHY THOMPSON	INSPECTIONS	03282022-04102022	04/20/22	665.00	11169
Total For Check 11169						1,195.00	
Check 11170							
101-800-750-270	Bldg. Maint. and Sup	TOM FARYNIARZ	REIMBURSEMENT - FLAG POLE HOLDER	032722	04/20/22	21.19	11170
Total For Check 11170						21.19	
Check 11171							
101-136-825-390	Copier	TOSHIBA FINANCIAL SERVICES	COPY MACHINE - PAPER CUT - APRIL 2022	469409411	04/20/22	30.38	11171
101-136-825-390	Copier	TOSHIBA FINANCIAL SERVICES	COPY MACHINE CONTRACT - APRIL 2022	469650360	04/20/22	279.32	11171
101-172-825-390	Copier	TOSHIBA FINANCIAL SERVICES	COPY MACHINE - PAPER CUT - APRIL 2022	469409411	04/20/22	30.38	11171
101-172-825-390	Copier	TOSHIBA FINANCIAL SERVICES	COPY MACHINE CONTRACT - APRIL 2022	469650360	04/20/22	278.76	11171
101-215-825-370	Copier Agreement	TOSHIBA FINANCIAL SERVICES	COPY MACHINE - PAPER CUT - APRIL 2022	469409411	04/20/22	30.38	11171
101-215-825-370	Copier Agreement	TOSHIBA FINANCIAL SERVICES	COPY MACHINE CONTRACT - APRIL 2022	469650360	04/20/22	278.76	11171
101-301-825-390	Copier Agreement	TOSHIBA FINANCIAL SERVICES	COPY MACHINE - PAPER CUT - APRIL 2022	469409411	04/20/22	30.38	11171
101-301-825-390	Copier Agreement	TOSHIBA FINANCIAL SERVICES	COPY MACHINE - PAPER CUT - APRIL 2022	469409411	04/20/22	30.38	11171
101-301-825-390	Copier Agreement	TOSHIBA FINANCIAL SERVICES	COPY MACHINE CONTRACT - APRIL 2022	469650360	04/20/22	183.99	11171
101-301-825-390	Copier Agreement	TOSHIBA FINANCIAL SERVICES	COPY MACHINE CONTRACT - APRIL 2022	469650360	04/20/22	183.99	11171
101-302-825-390	Copier	TOSHIBA FINANCIAL SERVICES	COPY MACHINE - PAPER CUT - APRIL 2022	469409411	04/20/22	30.38	11171
101-302-825-390	Copier	TOSHIBA FINANCIAL SERVICES	COPY MACHINE CONTRACT - APRIL 2022	469650360	04/20/22	183.99	11171
101-336-825-390	Copier	TOSHIBA FINANCIAL SERVICES	COPY MACHINE - PAPER CUT - APRIL 2022	469409411	04/20/22	30.38	11171
101-336-825-390	Copier	TOSHIBA FINANCIAL SERVICES	COPY MACHINE CONTRACT - APRIL 2022	469650360	04/20/22	183.99	11171
101-440-825-390	Copier	TOSHIBA FINANCIAL SERVICES	COPY MACHINE - PAPER CUT - APRIL 2022	469409411	04/20/22	30.41	11171
101-440-825-390	Copier	TOSHIBA FINANCIAL SERVICES	COPY MACHINE CONTRACT - APRIL 2022	469650360	04/20/22	152.67	11171
101-448-825-390	Copier	TOSHIBA FINANCIAL SERVICES	COPY MACHINE - PAPER CUT - APRIL 2022	469409411	04/20/22	30.38	11171
101-448-825-390	Copier	TOSHIBA FINANCIAL SERVICES	COPY MACHINE CONTRACT - APRIL 2022	469650360	04/20/22	183.99	11171
101-750-825-390	Copier Agreement	TOSHIBA FINANCIAL SERVICES	COPY MACHINE - PAPER CUT - APRIL 2022	469409411	04/20/22	30.38	11171
101-750-825-390	Copier Agreement	TOSHIBA FINANCIAL SERVICES	COPY MACHINE CONTRACT - APRIL 2022	469650360	04/20/22	183.99	11171
Total For Check 11171						2,397.28	
Check 11172							
101-301-750-220	Operating Expenses	ULINE	MISC. SUPPLIES	146706355	04/20/22	258.47	11172
101-756-825-420	Bldg & Equip Maintenance	ULINE	MISC SUPPLIES	146769267	04/20/22	96.61	11172
525-750-750-240	Cleaning Supplies	ULINE	MISC SUPPLIES	146925494	04/20/22	378.41	11172
530-444-825-420	Maintenance-Bank Bldg	ULINE	OIL CLEAN UP PADS FOE CITYY HALL ELEVATOR OIL LEAK	14694038	04/20/22	187.04	11172
Total For Check 11172						920.53	
Check 11173							
101-448-825-431	Garage-Other Vehicle Maintenance	VERSALIFT MIDWEST	REPAIRS TO VPS 60 VIN 2FZACHAK03AM05166	58319	04/20/22	319.98	11173
Total For Check 11173						319.98	
Check 11174							
101-301-825-420	Cleaning-Building	VETERAN'S CLEANING	JANITORIAL SERVICES - MARCH 2022, GLASS CLEANING, CARPET CLEANING, HARD FLOOR CLEANING	22-903	04/20/22	10,375.00	11174
530-444-825-215	Cleaning-Bank Bldg	VETERAN'S CLEANING	INTERIOR CLEANING MONTH OF MARCH	22-2003	04/20/22	8,555.00	11174
Total For Check 11174						18,930.00	
Check 11175							
101-440-825-490	C of C Inspectors	WALTER CZARNIK	INSPECTIONS	03282022-04102022	04/20/22	753.50	11175
101-440-825-491	Electrical Inspectors	WALTER CZARNIK	INSPECTIONS	03282022-04102022	04/20/22	1,165.00	11175
Total For Check 11175						1,918.50	



04/13/2022

INVOICE GL DISTRIBUTION REPORT FOR CITY OF WYANDOTTE  
EXP CHECK RUN DATES 04/11/2022 - 04/20/2022  
JOURNALIZED PAID  
BANK CODE: CLAIM

GL Number	Inv. Line Desc	Vendor	Invoice Desc.	Invoice	Chk Date	Amount	Check #
Check 11176							
101-800-750-270	Bldg. Maint. and Sup	WYANDOTTE ALARM CO	MUSEUM, COMMERCIAL FIRE MONITORING, 4/1/22-6/30/22	189261	04/20/22	75.00	11176
101-800-750-270	Bldg. Maint. and Sup	WYANDOTTE ALARM CO	BURNS HOME, COMMERCIAL ALARMNET RADIO, 4/1/22-6/30/22	188755	04/20/22	195.30	11176
			Total For Check 11176			270.30	
Check 11177							
530-444-825-420	Maintenance-Bank Bldg	WYANDOTTE ELECTRIC SUPPLY	ELECTRIC SUPPLIES FOR CITY HALL	606875-0	04/20/22	9.92	11177
			Total For Check 11177			9.92	
Check 11178							
101-000-257-071	Reserve-Museum	ZAC HOLDREN	BASE BALL COORDINATOR FEE - MUSEUM RESERVE	0407221	04/20/22	300.00	11178
101-000-257-090	Reserve-Vintage BB (Y&. Stars)	ZAC HOLDREN	ZAC HOLDREN, REIMBURSEMENT FOR ENTRY FEE TO VINTAGE BASE BALL FESTIVAL 2022	033022	04/20/22	77.48	11178
101-000-257-090	Reserve-Vintage BB (Y&. Stars)	ZAC HOLDREN	REIMBURSEMENT - REGISTRATION FEE, VINTAGE BASE BALL CONFERENCE 2022	0407222	04/20/22	80.00	11178
			Total For Check 11178			457.48	
Check 11179							
731-000-228-021	Due to State-W/H	STATE OF MICHIGAN TREASURY DEPT	STATE OF MICHIGAN TREASURY	PENSION 4/15/22	04/15/22	13,130.26	11179
732-000-228-021	Due to State-W/H Tax (GC)	STATE OF MICHIGAN TREASURY DEPT	STATE OF MICHIGAN TREASURY	PENSION 4/15/22	04/15/22	33.00	11179
			Total For Check 11179			13,163.26	
Check 11180							
101-000-654-000	Receipts-Yack Concessions	STATE OF MICHIGAN TREASURY DEPT	SALES TAX STATE OF MICHIGAN	MARCH 2022	04/15/22	46.21	11180
525-750-925-770	Taxes	STATE OF MICHIGAN TREASURY DEPT	SALES TAX STATE OF MICHIGAN	MARCH 2022	04/15/22	2.07	11180
			Total For Check 11180			48.28	
Check 11181							
731-000-228-024	Due to Federal-Income Taxes	U.S. TAX ACCOUNT	US TAX ACCOUNT	PENSION 4/15/22	04/15/22	61,101.25	11181
732-000-228-024	DUE TO FEDERAL-W/H TAX	U.S. TAX ACCOUNT	US TAX ACCOUNT	PENSION 4/15/22	04/15/22	329.01	11181
			Total For Check 11181			61,430.26	
Check 151451							
101-000-231-086	Pension Liability-DB (Employee)	CITY OF WYANDOTTE RETIREMENT	POLICE DEF BENEFIT	P/R ENDING 4/10/22	04/13/22	336.69	151451
			Total For Check 151451			336.69	
Check 151452							
101-000-231-084	Pension Liability-DB II (Employee)	CITY OF WYANDOTTE RETIREMENT	CITY OF WYANDOTTE RETIREMENT DB II EMPLOYEE	P/R ENDING 4/10/22	04/13/22	3,532.28	151452
			Total For Check 151452			3,532.28	
Check 151453							
101-000-231-083	Pension Liability-DB II (Employer)	CITY OF WYANDOTTE RETIREMENT	CITY OF WYANDOTTE RETIREMENT DB II EMPLOYER	P/R ENDING 4/10/22	04/13/22	7,062.90	151453
			Total For Check 151453			7,062.90	
Check 151454							
101-000-231-030	P/R Deductions-Union Dues	FOP LODGE 111	FOP LODGE 111	P/R ENDING 4/10/22	04/13/22	76.00	151454
			Total For Check 151454			76.00	
Check 151455							
101-000-231-030	P/R Deductions-Union Dues	IAFF LOCAL #356	IAFF LOCAL #356	P/R ENDING 4/10/22	04/13/22	1,195.74	151455
			Total For Check 151455			1,195.74	
Check 151456							
101-000-231-087	Pension Liability-DC (Employer)	ICMA RETIREMENT CORPORATION	ICMA RETIREMENT CORPORATION # 107305	P/R ENDING 4/10/22	04/13/22	9,936.17	151456
101-000-231-088	Pension Liability-DC (Employee)	ICMA RETIREMENT CORPORATION	ICMA RETIREMENT CORPORATION # 107305	P/R ENDING 4/10/22	04/13/22	4,968.08	151456
499-000-231-087	Pension Liability-DC (Employer)	ICMA RETIREMENT CORPORATION	ICMA RETIREMENT CORPORATION # 107305	P/R ENDING 4/10/22	04/13/22	191.28	151456
499-000-231-088	Pension Liability-DC (Employee)	ICMA RETIREMENT CORPORATION	ICMA RETIREMENT CORPORATION # 107305	P/R ENDING 4/10/22	04/13/22	95.64	151456
			Total For Check 151456			15,191.17	
Check 151457							

04/13/2022

INVOICE GL DISTRIBUTION REPORT FOR CITY OF WYANDOTTE  
 EXP CHECK RUN DATES 04/11/2022 - 04/20/2022  
 JOURNALIZED PAID  
 BANK CODE: CLAIM

GL Number	Inv. Line Desc	Vendor	Invoice Desc.	Invoice	Chk Date	Amount	Check #
101-000-231-087	Pension Liability-DC (Employer)	ICMA RETIREMENT CORPORATION	ICMA RETIREMENT CORPORATION # 107256	P/R ENDING 4/10/22	04/13/22	8,851.55	151457
101-000-231-088	Pension Liability-DC (Employee)	ICMA RETIREMENT CORPORATION	ICMA RETIREMENT CORPORATION # 107256	P/R ENDING 4/10/22	04/13/22	4,425.80	151457
			Total For Check 151457			13,277.35	
Check 151458							
101-000-231-030	P/R Deductions-Union Dues	MICHIGAN AFSCME COUNCIL 25	DPS UNION DUES	P/R ENDING 4/10/22	04/13/22	224.50	151458
			Total For Check 151458			224.50	
Check 151459							
101-000-231-030	P/R Deductions-Union Dues	POLICE OFFICERS ASSOCIATION OF MI	POLICE OFFICERS ASSOCIATION OF MI	P/R ENDING 4/10/22	04/13/22	1,143.20	151459
			Total For Check 151459			1,143.20	
Check 151460							
101-000-231-070	P/R Deductions-Deferred Comp	RELiance TRUST COMPANY	AXA TRUST ID# 0155496177	P/R ENDING 4/10/22	04/13/22	21,300.00	151460
101-000-231-070	P/R Deductions-Deferred Comp	RELiance TRUST COMPANY	AXA TRUST ID# 0155496177	P/R ENDING 4/10/22	04/13/22	65.00	151460
			Total For Check 151460			21,365.00	
Check 151461							
101-000-231-030	P/R Deductions-Union Dues	THIN BLUE LINE OF MICHIGAN	THIN BLUE LINE OF MICHIGAN	P/R ENDING 4/10/22	04/13/22	5.00	151461
			Total For Check 151461			5.00	
Check 151462							
101-000-231-087	Pension Liability-DC (Employer)	VANTAGE POINT TRANSFER AGENTS	VANTAGE GC & DPS RHS # 801908	P/R ENDING 4/10/22	04/13/22	2,100.00	151462
101-000-231-088	Pension Liability-DC (Employee)	VANTAGE POINT TRANSFER AGENTS	VANTAGE GC & DPS RHS # 801908	P/R ENDING 4/10/22	04/13/22	2,100.00	151462
499-000-231-087	Pension Liability-DC (Employer)	VANTAGE POINT TRANSFER AGENTS	VANTAGE GC & DPS RHS # 801908	P/R ENDING 4/10/22	04/13/22	50.00	151462
499-000-231-088	Pension Liability-DC (Employee)	VANTAGE POINT TRANSFER AGENTS	VANTAGE GC & DPS RHS # 801908	P/R ENDING 4/10/22	04/13/22	50.00	151462
			Total For Check 151462			4,300.00	
Check 151463							
101-000-231-087	Pension Liability-DC (Employer)	VANTAGE POINT TRANSFER AGENTS	VANTAGE POLICE AND FIRE RHS # 803119	P/R ENDING 4/10/22	04/13/22	1,916.12	151463
101-000-231-088	Pension Liability-DC (Employee)	VANTAGE POINT TRANSFER AGENTS	VANTAGE POLICE AND FIRE RHS # 803119	P/R ENDING 4/10/22	04/13/22	1,916.12	151463
			Total For Check 151463			3,832.24	
Check 151464							
101-200-825-330	Legal Fees	WILLIAM R LOOK, PROFESSIONAL CORP	WILLIAM R LOOK	P/R ENDING 4/10/22	04/13/22	4,230.77	151464
			Total For Check 151464			4,230.77	
Check 151465							
101-000-257-064	BC20-0001 - PBLD20-0066 3810 11TH	3810 11TH ST LLC	BD Bond Refund	BC20-0001	04/20/22	1,000.00	151465
			Total For Check 151465			1,000.00	
Check 151466							
290-000-650-012	Curbside Yard Waste	ALAN CIEMNICKI	YARD WASTE REFUND	1759 14TH	04/20/22	11.00	151466
			Total For Check 151466			11.00	
Check 151467							
101-750-825-490	Field Maintenance & Supplies	AMERICAN LOCK & KEY	10 LOCKS	13607	04/20/22	120.00	151467
101-750-825-490	Field Maintenance & Supplies	AMERICAN LOCK & KEY	KEYS	13582	04/20/22	30.00	151467
530-444-825-420	Maintenance-Bank Bldg	AMERICAN LOCK & KEY	REPLACEMENT CORE LOCKS FOR CITY HALL	13465	04/20/22	350.00	151467
			Total For Check 151467			500.00	
Check 151468							
101-448-750-260	Garage-Operating Expenses	AUTO VALUE RIVERVIEW	STOCK ANITAFREZZE	349-275518	04/20/22	41.98	151468
101-448-750-260	Garage-Operating Expenses	AUTO VALUE RIVERVIEW	flashers for trailer tool dps	349-274841	04/20/22	31.98	151468
101-448-750-260	Garage-Operating Expenses	AUTO VALUE RIVERVIEW	STOCK AIR FITTINGS DPS	349274663	04/20/22	7.78	151468
101-448-750-260	Garage-Operating Expenses	AUTO VALUE RIVERVIEW	stock air fittings dps	349-274606	04/20/22	12.18	151468
101-448-750-260	Garage-Operating Expenses	AUTO VALUE RIVERVIEW	STOCK EXHAUST PARTS DPS	349-274779	04/20/22	19.19	151468
101-448-750-270	Building Maintenance	AUTO VALUE RIVERVIEW	SHOP SUPPLIES	349-274919	04/20/22	59.59	151468
101-448-750-270	Building Maintenance	AUTO VALUE RIVERVIEW	SHOP SUPPLIES DPS	349-274685	04/20/22	93.59	151468

04/13/2022

INVOICE GL DISTRIBUTION REPORT FOR CITY OF WYANDOTTE  
 EXP CHECK RUN DATES 04/11/2022 - 04/20/2022  
 JOURNALIZED PAID  
 BANK CODE: CLAIM

GL Number	Inv. Line Desc	Vendor	Invoice Desc.	Invoice	Chk Date	Amount	Check #
101-448-825-431	Garage-Other Vehicle Maintenance	AUTO VALUE RIVERVIEW	PARTS FOR VPS 78 VIN U094632KE	349-274945	04/20/22	77.64	151468
101-448-825-431	Garage-Other Vehicle Maintenance	AUTO VALUE RIVERVIEW	CREDIT	349-274664	04/20/22	(12.18)	151468
101-448-825-432	Garage-Equipment Maintenance	AUTO VALUE RIVERVIEW	SHIRT TUBR FOR VPD 31 VIN 1FDLF47G6VEC39077	349-274605	04/20/22	48.88	151468
101-448-825-432	Garage-Equipment Maintenance	AUTO VALUE RIVERVIEW	FUEL SWITCH FOR VPS 31 VIN 1FDLF47GVEC39077	349-247519	04/20/22	14.59	151468
101-448-825-432	Garage-Equipment Maintenance	AUTO VALUE RIVERVIEW	MUFFLER PARTS FOR VPS 10 VIN 1FTS30L5YEC99130	349-275147	04/20/22	252.99	151468
101-750-825-490	Field Maintenance & Supplies	AUTO VALUE RIVERVIEW	WRENCH	349-273684	04/20/22	12.49	151468
			Total For Check 151468			660.70	
Check 151469							
101-000-257-064	BCB21-0139 1847 8TH	BARRY FLAVIN	BD Bond Refund	BCB21-0139	04/20/22	1,000.00	151469
			Total For Check 151469			1,000.00	
Check 151470							
265-301-925-730	Other Expenses - State	CAHILL VETERINARY HOSPITAL	K9 ICE - EXAM & MEDICINES	142228	04/20/22	707.40	151470
			Total For Check 151470			707.40	
Check 151471							
290-000-650-012	Curbside Yard Waste	CHRISTOPHER DIERKES	YARD WASTE REFUND	2489 23RD	04/20/22	11.00	151471
			Total For Check 151471			11.00	
Check 151472							
101-200-825-370	Computer Services	CivicPlus	2022 MAINTENANCE FOR AGENDA MANAGEMENT SOFTWARE	220856	04/20/22	3,360.00	151472
			Total For Check 151472			3,360.00	
Check 151473							
101-448-750-270	Building Maintenance	CUMMINS BRIDGEWAY LLC	2015 BIDDLE SERVICE CALL	56-85960	04/20/22	721.44	151473
			Total For Check 151473			721.44	
Check 151474							
101-000-257-064	BCB22-0011 1785 SYCAMORE	DALAL EID	BD Bond Refund	BCB22-0011	04/20/22	1,000.00	151474
			Total For Check 151474			1,000.00	
Check 151475							
290-000-650-012	Curbside Yard Waste	DELORES PETERSON	YARD WASTE REFUND	1753 CORA	04/20/22	11.00	151475
			Total For Check 151475			11.00	
Check 151476							
290-000-650-012	Curbside Yard Waste	DENISE WIDEN	YARD WASTE REFUND	1490 13TH	04/20/22	11.00	151476
			Total For Check 151476			11.00	
Check 151477							
101-325-925-720	Education	DORSEY EMERGENCY MEDICAL ACADEMY	RESERVE TRAINING	5094	04/20/22	66.00	151477
			Total For Check 151477			66.00	
Check 151478							
590-000-670-030	Reimbursements-Other	DOWNRIVER UTILITY WASTEWATER	WASTEWATER DISPOSAL CHARGES - APRIL 2022	FEB 2022	04/20/22	10,554.94	151478
590-200-925-750	Drain Charge	DOWNRIVER UTILITY WASTEWATER	WASTEWATER DISPOSAL CHARGES - APRIL 2022	FEB 2022	04/20/22	71,092.95	151478
590-200-925-752	Excess Flow Charges	DOWNRIVER UTILITY WASTEWATER	APRIL 2022 EXCESS FLOW	301967	04/20/22	113,468.00	151478
			Total For Check 151478			195,115.89	
Check 151479							
499-200-925-802	Farmers Market	EILEEN MURRAY	MARKET SUPPLIES	1001	04/20/22	200.00	151479
			Total For Check 151479			200.00	
Check 151480							
290-000-650-012	Curbside Yard Waste	ELIZABETH HOWE	YARD WASTE REFUND	1176 16TH	04/20/22	11.00	151480
			Total For Check 151480			11.00	
Check 151481							

04/13/2022

INVOICE GL DISTRIBUTION REPORT FOR CITY OF WYANDOTTE  
 EXP CHECK RUN DATES 04/11/2022 - 04/20/2022  
 JOURNALIZED PAID  
 BANK CODE: CLAIM

GL Number	Inv. Line Desc	Vendor	Invoice Desc.	Invoice	Chk Date	Amount	Check #
101-448-825-431	Garage-Other Vehicle Maintenance	FLEET PRIDE	muffler parts for vps 78 vin u094632ke Total For Check 151481	97720454	04/20/22	40.07 40.07	151481
Check 151482							
290-000-650-012	Curbside Yard Waste	GAETANO RANDAZZO	YARD WASTE REFUND Total For Check 151482	4421 23RD	04/20/22	11.00 11.00	151482
Check 151483							
290-000-650-012	Curbside Yard Waste	GERI SMITH	YARD WASTE REFUND Total For Check 151483	1243 GODDARD	04/20/22	11.00 11.00	151483
Check 151484							
290-000-650-012	Curbside Yard Waste	HARRY INGLE	YARD WASTE REFUND Total For Check 151484	4666 15TH	04/20/22	11.00 11.00	151484
Check 151485							
677-301-825-320	Worker's Comp-Medical Fees	HENRY FORD HEALTH SYSTEM	ALEXANDER STATHAKIS MRN:36085436 ACCT#305744248 Total For Check 151485	STATHAKIS 032922	04/20/22	1,762.00 1,762.00	151485
Check 151486							
101-301-750-220	Operating Expenses	HOODS DO IT CENTER	SWIFFER DUSTER & REFILLS	70088	04/20/22	23.48	151486
101-301-750-220	Operating Expenses	HOODS DO IT CENTER	FASTNERS, NUTS & BOLTS, WOOD HANDLE	70096	04/20/22	8.31	151486
101-301-750-220	Operating Expenses	HOODS DO IT CENTER	3/8" STAPLES, PLIERS	70213	04/20/22	21.48	151486
101-336-750-220	Operating Expenses	HOODS DO IT CENTER	DUSTPAN/CAULK/TOOL & GUN/COMET	70024	04/20/22	29.74	151486
101-336-750-220	Operating Expenses	HOODS DO IT CENTER	FASTNERS/FLUOR TUBES	70197	04/20/22	45.06	151486
101-336-750-220	Operating Expenses	HOODS DO IT CENTER	PUTTY KNIFE/TAPE/SPACKLING	70201	04/20/22	16.89	151486
101-336-750-220	Operating Expenses	HOODS DO IT CENTER	PAN ZIP ANCHOR	70001	04/20/22	7.46	151486
101-336-750-220	Operating Expenses	HOODS DO IT CENTER	WALL ANCHOR/SCREWDRIVER	69998	04/20/22	15.73	151486
101-800-750-270	Bldg. Maint. and Sup	HOODS DO IT CENTER	PAINT THINNER Total For Check 151486	70265	04/20/22	10.99 179.14	151486
Check 151487							
101-000-257-064	BCB21-0275 322 PERRY PLACE	HURIE JOHNSON	BD Bond Refund Total For Check 151487	BCB21-0275	04/20/22	600.00 600.00	151487
Check 151488							
290-000-650-012	Curbside Yard Waste	JANET MALLOW	YARD WASTE REFUND Total For Check 151488	1743 DAVIS	04/20/22	11.00 11.00	151488
Check 151489							
101-000-257-064	BCB19-0091 - PUS18-0359 1720 3RD	JARRETT CHAMBERLAIN	BD Bond Refund Total For Check 151489	BCB19-0091	04/20/22	300.00 300.00	151489
Check 151490							
290-000-650-012	Curbside Yard Waste	JILL CANTWELL	YARD WASTE REFUND Total For Check 151490	132 BIDDLE	04/20/22	11.00 11.00	151490
Check 151491							
290-000-650-012	Curbside Yard Waste	JOSEPH GEORGE	PD FOR YW 2 TIMES Total For Check 151491	1848 BIDDLE	04/20/22	55.00 55.00	151491
Check 151492							
101-000-257-064	BCB18-0285 - PUS18-0421 97 VINEWOOD	KARIE FERRELL	BD Bond Refund Total For Check 151492	BCB18-0285	04/20/22	1,000.00 1,000.00	151492
Check 151493							
290-000-650-012	Curbside Yard Waste	KEVIN SALLA	YARD WASTE REFUND Total For Check 151493	2446 8TH	04/20/22	11.00 11.00	151493

04/13/2022

INVOICE GL DISTRIBUTION REPORT FOR CITY OF WYANDOTTE  
 EXP CHECK RUN DATES 04/11/2022 - 04/20/2022  
 JOURNALIZED PAID  
 BANK CODE: CLAIM

GL Number	Inv. Line Desc	Vendor	Invoice Desc.	Invoice	Chk Date	Amount	Check #
Check 151494							
290-000-650-012	Curbside Yard Waste	KRISTY CHERRY	YARD WASTE REFUND	1129 3RD	04/20/22	11.00	151494
			Total For Check 151494			11.00	
Check 151495							
290-000-650-012	Curbside Yard Waste	KYLE JERMALOWICZ	YARD WASTE REFUND	1890 19TH	04/20/22	11.00	151495
			Total For Check 151495			11.00	
Check 151496							
101-136-825-330	Attorneys (CA) & Interpreters	LANGUAGE LINE SERVICE INC	INTERPRETATION	10486960	04/20/22	89.19	151496
101-136-825-330	Attorneys (CA) & Interpreters	LANGUAGE LINE SERVICE INC	INTERPRETATION	10465922	04/20/22	70.29	151496
101-302-925-790	Miscellaneous	LANGUAGE LINE SERVICE INC	DISPATCH - OVER-THE-PHONE INTERPRETATION	10484206	04/20/22	52.95	151496
			Total For Check 151496			212.43	
Check 151497							
290-000-650-012	Curbside Yard Waste	LAURA SANTOS	YARD WASTE REFUND	1108 17TH	04/20/22	11.00	151497
			Total For Check 151497			11.00	
Check 151498							
101-000-257-064	BCB21-0216 250 KINGS HWY	LESLIE CALLOWAY	BD Bond Refund	BCB21-0216	04/20/22	100.00	151498
			Total For Check 151498			100.00	
Check 151499							
101-000-257-064	BCB20-0134 238 OAK	LORRIE K HART	BD Bond Refund	BCB20-0134	04/20/22	1,000.00	151499
			Total For Check 151499			1,000.00	
Check 151500							
101-448-750-231	Const-Signage,Striping,Barricades	LOWE'S COMPANIES INC	CREDIT CARD STATEMENT 2-25-2022 TO 3-24-2022	99002006684	04/20/22	1,340.13	151500
101-448-750-232	Const-Equipment	LOWE'S COMPANIES INC	CREDIT CARD STATEMENT 2-25-2022 TO 3-24-2022	99002006684	04/20/22	661.56	151500
101-448-750-270	Building Maintenance	LOWE'S COMPANIES INC	CREDIT CARD STATEMENT 2-25-2022 TO 3-24-2022	99002006684	04/20/22	505.98	151500
101-448-825-482	Site Improve-BASF Park	LOWE'S COMPANIES INC	CREDIT CARD STATEMENT 2-25-2022 TO 3-24-2022	99002006684	04/20/22	39.27	151500
101-750-825-490	Field Maintenance & Supplies	LOWE'S COMPANIES INC	MISC SUPPLIES	901681	04/20/22	27.08	151500
530-444-825-420	Maintenance-Bank Bldg	LOWE'S COMPANIES INC	CREDIT CARD STATEMENT 2-25-2022 TO 3-24-2022	99002006684	04/20/22	625.69	151500
			Total For Check 151500			3,199.71	
Check 151501							
101-000-257-064	BCB21-0261 2093 11TH	MARGARET COLLEEN BENNETT	BD Bond Refund	BCB21-0261	04/20/22	1,400.00	151501
			Total For Check 151501			1,400.00	
Check 151502							
290-000-650-012	Curbside Yard Waste	MARK J HOLDINGS LLC	YARD WASTE REFUND	994 ELM	04/20/22	11.00	151502
290-000-650-012	Curbside Yard Waste	MARK J HOLDINGS LLC	YARD WASTE REFUND	293 HUDSON	04/20/22	11.00	151502
			Total For Check 151502			22.00	
Check 151503							
290-000-650-012	Curbside Yard Waste	MATT NORRIS	YARD WASTE REFUND	3659 15TH	04/20/22	11.00	151503
			Total For Check 151503			11.00	
Check 151504							
290-000-650-012	Curbside Yard Waste	MATTHEW DOUGLAS	YARD WASTE REFUND	490 HIGHLAND	04/20/22	11.00	151504
			Total For Check 151504			11.00	
Check 151505							
101-136-750-222	Memberships & Dues	MDIA	MEMBERSHIP JUDGE DISANTO	1907	04/20/22	225.00	151505
			Total For Check 151505			225.00	
Check 151506							
290-000-650-012	Curbside Yard Waste	MICHAEL EDMONDS	YARD WASTE REFUND	3405 21ST	04/20/22	11.00	151506
			Total For Check 151506			11.00	

04/13/2022

INVOICE GL DISTRIBUTION REPORT FOR CITY OF WYANDOTTE  
 EXP CHECK RUN DATES 04/11/2022 - 04/20/2022  
 JOURNALIZED PAID  
 BANK CODE: CLAIM

GL Number	Inv. Line Desc	Vendor	Invoice Desc.	Invoice	Chk Date	Amount	Check #
Check 151507							
290-000-650-012	Curbside Yard Waste	MICHAEL SCHRETTNER	YARD WASTE REFUND	122 N. RIVERBANK	04/20/22	11.00	151507
			Total For Check 151507			11.00	
Check 151508							
101-448-825-431	Garage-Other Vehicle Maintenance	MICHIGAN CAT	WIPER PLATE VPS 68 VIN CAT0950GLAXX00424	PD13338195	04/20/22	14.67	151508
101-448-825-431	Garage-Other Vehicle Maintenance	MICHIGAN CAT	PARTS FOR VPS 68 VIN CAT0950GLAXX00424	PD13338194	04/20/22	293.09	151508
101-448-825-431	Garage-Other Vehicle Maintenance	MICHIGAN CAT	PARTS FOR VPS 68 VIN CAT0950GLAXX00424 WIPER PARTS	PD13338191	04/20/22	117.50	151508
101-448-825-431	Garage-Other Vehicle Maintenance	MICHIGAN CAT	WIPER MOTOR FOR VPS 68 VIN PD13338192	PD13338192	04/20/22	182.28	151508
101-448-825-431	Garage-Other Vehicle Maintenance	MICHIGAN CAT	GASKET FOR VPS 68 VIN CAT0950GLAXX00424	PD13338190	04/20/22	7.90	151508
			Total For Check 151508			615.44	
Check 151509							
290-000-650-012	Curbside Yard Waste	MILLARD FUSON	YARD WASTE REFUND	122 BONDIE	04/20/22	11.00	151509
			Total For Check 151509			11.00	
Check 151510							
101-448-825-432	Garage-Equipment Maintenance	MITCHELL 1	software up date for dps repair garage	27021683	04/20/22	1,121.21	151510
			Total For Check 151510			1,121.21	
Check 151511							
101-200-825-910	ELECTRIC 640 PLUM	MUNICIPAL SERVICE	640 PLUM - MARCH 22	001153-020385 MAR22	04/20/22	77.19	151511
101-200-825-910	ELECTRIC 1168 GROVE	MUNICIPAL SERVICE	1168 GROVE - MARCH 2022	001153-018253 MAR22	04/20/22	203.45	151511
101-301-750-220	OPERATING EXPENSES 2015 BIDDLE INTERNET	MUNICIPAL SERVICE	2015 BIDDLE MARCH 2022	032253-027401 MAR 22	04/20/22	45.75	151511
101-301-750-220	OPERATING EXPENSES 2015 BIDDLE FRAN FEE	MUNICIPAL SERVICE	2015 BIDDLE MARCH 2022	032253-027401 MAR 22	04/20/22	1.87	151511
101-301-825-910	ELECTRIC 2015 BIDDLE	MUNICIPAL SERVICE	2015 BIDDLE MARCH 2022	032253-027401 MAR 22	04/20/22	7,992.38	151511
101-301-825-920	WATER 2015 BIDDLE	MUNICIPAL SERVICE	2015 BIDDLE MARCH 2022	032253-027401 MAR 22	04/20/22	170.39	151511
101-303-825-910	ELECTRIC 1168 GROVE	MUNICIPAL SERVICE	1168 GROVE - MARCH 2022	001153-018253 MAR22	04/20/22	203.44	151511
101-303-825-920	WATER 1170 GROVE	MUNICIPAL SERVICE	1170 GROVE - MARCH 2022	001153-026385 MAR22	04/20/22	39.26	151511
101-336-825-910	ELECTRIC 266 MAPLE	MUNICIPAL SERVICE	266 MAPLE MARCH 2022	009821-018747 MAR 22	04/20/22	1,019.56	151511
101-336-825-910	ELECTRIC 1093 FORD	MUNICIPAL SERVICE	1093 FORD MARCH 2022	035027-025993 MAR 22	04/20/22	917.59	151511
101-336-825-920	WATER 266 MAPLE	MUNICIPAL SERVICE	266 MAPLE MARCH 2022	009821-018747 MAR 22	04/20/22	176.16	151511
101-336-825-920	WATER 1093 FORD	MUNICIPAL SERVICE	1093 FORD MARCH 2022	035027-025993 MAR 22	04/20/22	129.98	151511
101-448-825-910	ELECTRIC 4201 13TH	MUNICIPAL SERVICE	4201 13TH - MARCH 2022	001153-024523 MAR22	04/20/22	1,853.84	151511
101-448-825-920	WATER 4201 13TH	MUNICIPAL SERVICE	4201 13TH - MARCH 2022	001153-024523 MAR22	04/20/22	295.36	151511
101-750-825-910	ELECTRIC - 2306 4TH	MUNICIPAL SERVICE	2306 4TH MARCH 2022	029023-006227 MAR 22	04/20/22	1,769.60	151511
101-750-825-910	ELECTRIC - 2050 LUDINGTON	MUNICIPAL SERVICE	2050 LUDINGTON MARCH 2022	009777-018731 MAR 22	04/20/22	54.69	151511
101-750-825-910	ELECTRIC - 1940 LUDINGTON	MUNICIPAL SERVICE	1940 LUDINGTON MARCH 2022	009775-018729 MAR 22	04/20/22	130.33	151511
101-750-825-910	ELECTRIC - 4119 20TH CONC	MUNICIPAL SERVICE	4119 20TH CONC MARCH 2022	025453-022215 MAR 22	04/20/22	41.13	151511
101-750-825-910	ELECTRIC - 4119 20TH	MUNICIPAL SERVICE	4119 20TH MARCH 2022	025451-021239 MAR 22	04/20/22	32.89	151511
101-750-825-910	ELECTRIC - 2304 12TH 2	MUNICIPAL SERVICE	2304 12TH 2 APRIL 2022	019527-017585 APR 22	04/20/22	19.44	151511
101-750-825-910	ELECTRIC - 2304 12TH	MUNICIPAL SERVICE	2304 12TH MARCH 2022	019319-017541 MAR 22	04/20/22	16.19	151511
101-750-825-910	ELECTRIC - 2289 15TH	MUNICIPAL SERVICE	2289 15TH MARCH 2022	020613-017757 MAR 22	04/20/22	65.91	151511
101-750-825-920	WATER - 2306 4TH	MUNICIPAL SERVICE	2306 4TH MARCH 2022	029023-006227 MAR 22	04/20/22	38.50	151511
101-756-825-910	ELECTRIC - 3131 3RD	MUNICIPAL SERVICE	3131 3RD MARCH 2022	028511-017633 MAR 22	04/20/22	9,106.59	151511
101-756-825-920	WATER - 3131 3RD	MUNICIPAL SERVICE	3131 3RD MARCH 2022	028511-017633 MAR 22	04/20/22	475.44	151511
101-800-825-910	ELECTRIC 2610 BIDDLE	MUNICIPAL SERVICE	2610 BIDDLE MARCH 2022	001153-005743 MAR 22	04/20/22	166.38	151511
101-800-825-910	ELECTRIC 2624 BIDDLE	MUNICIPAL SERVICE	2624 BIDDLE MARCH 2022	032355-005744 MAR 22	04/20/22	45.74	151511
101-800-825-910	ELECTRIC 2630 BIDDLE	MUNICIPAL SERVICE	2630 BIDDLE MARCH 2022	001297-014239 MAR 22	04/20/22	110.07	151511
101-800-825-910	ELECTRIC 2630 BIDDLE	MUNICIPAL SERVICE	2630 BIDDLE MARCH 2022	000991-005745 MAR 22	04/20/22	11.34	151511
101-800-825-920	WATER 2610 BIDDLE	MUNICIPAL SERVICE	2610 BIDDLE MARCH 2022	032287-005743 MAR 22	04/20/22	21.94	151511
101-800-825-920	WATER 2624 BIDDLE	MUNICIPAL SERVICE	2624 BIDDLE MARCH 2022	032355-005744 MAR 22	04/20/22	21.74	151511
101-800-825-920	WATER 2630 BIDDLE	MUNICIPAL SERVICE	2630 BIDDLE MARCH 2022	003989-005745 MAR 22	04/20/22	21.74	151511
101-800-825-940	TELEPHONE/INTERNET 2610 BIDDLE	MUNICIPAL SERVICE	2610 BIDDLE MARCH 2022	001153-005743 MAR 22	04/20/22	6.00	151511
101-800-825-940	TELEPHONE/INTERNET 2624 BIDDLE	MUNICIPAL SERVICE	2624 BIDDLE MARCH 2022	032355-005744 MAR 22	04/20/22	109.21	151511
101-800-825-940	TELEPHONE/INTERNET 2630 BIDDLE	MUNICIPAL SERVICE	2630 BIDDLE MARCH 2022	001297-014239 MAR 22	04/20/22	6.00	151511
202-440-825-420	853.28TRAFFIC SIGNALS	MUNICIPAL SERVICE	TRAFFIC SIGNALS - MARCH 2022	001349-014305 MAR22	04/20/22	853.28	151511
499-200-850-542	2401 EUREKA MARCH 2022	MUNICIPAL SERVICE	2401 EUREKA MARCH 2022	85239-027277 MAR 22	04/20/22	298.01	151511
499-200-850-542	104 ELM CABLE MARCH 2022	MUNICIPAL SERVICE	104 ELM CABLE MARCH 2022	57023 MARCH 2022	04/20/22	6.00	151511

04/13/2022

## INVOICE GL DISTRIBUTION REPORT FOR CITY OF WYANDOTTE

EXP CHECK RUN DATES 04/11/2022 - 04/20/2022

JOURNALIZED PAID

BANK CODE: CLAIM

GL Number	Inv. Line Desc	Vendor	Invoice Desc.	Invoice	Chk Date	Amount	Check #
525-750-825-910	ELECTRIC - 3625 BIDDLE	MUNICIPAL SERVICE	3625 BIDDLE MARCH 2022	001231-014199 MAR 22	04/20/22	374.79	151511
525-750-825-910	ELECTRIC - 3635 BIDDLE	MUNICIPAL SERVICE	3635 BIDDLE MARCH 2022	001233-014201 MAR 22	04/20/22	522.95	151511
525-750-825-910	ELECTRIC - 4325 BIDDLE	MUNICIPAL SERVICE	4325 BIDDLE MARCH 2022	001273-014219 MAR 22	04/20/22	129.76	151511
525-750-825-910	ELECTRIC - 4305 BIDDLE	MUNICIPAL SERVICE	4305 BIDDLE MARCH 2022	001267-014215 MAR 22	04/20/22	169.65	151511
525-750-825-910	ELECTRIC - 1 PINE BASF	MUNICIPAL SERVICE	1 PINE BASF MARCH 2022	044083-022795 MAR 22	04/20/22	33.60	151511
525-750-825-920	WATER - 3625 BIDDLE	MUNICIPAL SERVICE	3625 BIDDLE MARCH 2022	001231-014199 MAR 22	04/20/22	63.36	151511
525-750-825-920	WATER - 3635 BIDDLE	MUNICIPAL SERVICE	3635 BIDDLE MARCH 2022	001233-014201 MAR 22	04/20/22	26.95	151511
525-750-825-920	WATER - 4305 BIDDLE	MUNICIPAL SERVICE	4305 BIDDLE MARCH 2022	001267-014215 MAR 22	04/20/22	63.36	151511
530-444-825-220	OPERATING EXPENSES-BANK BLDG 3200 BIDDL	MUNICIPAL SERVICE	3200 BIDDLE - MARCH 22	068011-011323 MAR22	04/20/22	70.00	151511
530-444-825-910	ELECTRIC-BANK BLDG 3200 BIDDLE	MUNICIPAL SERVICE	3200 BIDDLE - MARCH 22	068011-011323 MAR22	04/20/22	4,076.27	151511
530-444-825-920	WATER-BANK BLDG 3200 BIDDLE	MUNICIPAL SERVICE	3200 BIDDLE - MARCH 22	068011-011323 MAR22	04/20/22	176.16	151511
Total For Check 151511						<u>32,261.23</u>	
Check 151514							
101-000-283-030	BOT16-0007 219 OAK	OAK STREET CONDO PROJECTS LLC	BD Bond Refund	BOT16-0007	04/20/22	500.00	151514
101-000-283-030	BOT16-0008 217 OAK	OAK STREET CONDO PROJECTS LLC	BD Bond Refund	BOT16-0008	04/20/22	500.00	151514
101-000-283-030	BOT16-0006 221 OAK	OAK STREET CONDO PROJECTS LLC	BD Bond Refund	BOT16-0006	04/20/22	500.00	151514
101-000-283-030	BOT16-0005 223 OAK	OAK STREET CONDO PROJECTS LLC	BD Bond Refund	BOT16-0005	04/20/22	<u>500.00</u>	151514
Total For Check 151514						<u>2,000.00</u>	
Check 151515							
290-000-650-012	Curbside Yard Waste	REBECCA PEREZ	YARD WASTE REFUND	696 RIVERBANK	04/20/22	<u>11.00</u>	151515
Total For Check 151515						<u>11.00</u>	
Check 151516							
290-000-650-012	Curbside Yard Waste	RICHARD MONTGOMERY	YARD WASTE REFUND	354 KINGS HWY	04/20/22	<u>11.00</u>	151516
Total For Check 151516						<u>11.00</u>	
Check 151517							
290-000-650-012	Curbside Yard Waste	ROBERT THOMPSON	YARD WASTE REFUND	2099 20TH	04/20/22	<u>11.00</u>	151517
Total For Check 151517						<u>11.00</u>	
Check 151518							
101-301-750-220	Operating Expenses	ROTARY MULTIFORMS, INC.	UNIFORM LAW CITATIONS	0187596	04/20/22	<u>1,246.40</u>	151518
Total For Check 151518						<u>1,246.40</u>	
Check 151519							
101-448-825-420	Building Services	SCHINDLER ELEVATOR CORPORATION	SMOKE TEST OF ELEVATOR AT POLICE STATION	7100484875	04/20/22	<u>950.00</u>	151519
Total For Check 151519						<u>950.00</u>	
Check 151520							
290-000-650-012	Curbside Yard Waste	SHARRON MAZZARESE	YARD WASTE REFUND	1520 13TH	04/20/22	<u>11.00</u>	151520
Total For Check 151520						<u>11.00</u>	
Check 151521							
101-448-825-432	Garage-Equipment Maintenance	SOUTHGATE FORD	SHIFT FOR VPS 31 VIN 1FDLF47G6VEC39077	957479	04/20/22	41.18	151521
101-448-825-432	Garage-Equipment Maintenance	SOUTHGATE FORD	PIN FOR VPS 31 VIN 1FDLF47G6VEC39077	957415	04/20/22	<u>7.04</u>	151521
Total For Check 151521						<u>48.22</u>	
Check 151522							
101-136-750-210	Office Supplies	STAPLES ADVANTAGE	OFFICE SUPPLIES	3503783275	04/20/22	431.06	151522
101-136-750-210	Office Supplies	STAPLES ADVANTAGE	OFFICE SUPPLIES	3502681636	04/20/22	360.32	151522
101-301-750-210	Office Supplies	STAPLES ADVANTAGE	OFFICE SUPPLIES	3502746077	04/20/22	<u>102.84</u>	151522
Total For Check 151522						<u>894.22</u>	
Check 151523							
101-756-925-796	License Fees-Beer/Wine-County Healt	STATE OF MICHIGAN	YACK ARENA LIQUOR LICENSE RENEWAL 2022-2023	YACK-2022	04/20/22	690.00	151523
525-750-750-230	Beer and Wine License Fees	STATE OF MICHIGAN	GOLF COURSE LIQUOR LICENSE RENEWAL 2022-2023	GC 2022-23	04/20/22	<u>410.00</u>	151523
Total For Check 151523						<u>1,100.00</u>	



04/13/2022

INVOICE GL DISTRIBUTION REPORT FOR CITY OF WYANDOTTE  
 EXP CHECK RUN DATES 04/11/2022 - 04/20/2022  
 JOURNALIZED PAID  
 BANK CODE: CLAIM

GL Number	Inv. Line Desc	Vendor	Invoice Desc.	Invoice	Chk Date	Amount	Check #
Check 151524							
101-301-925-720	Education	STATE OF MICHIGAN	HASKIN - 2022 MICHIGAN WOMEN IN LAW ENFORCEMENT CONFERENCE	551-596902	04/20/22	175.00	151524
101-301-925-720	Education	STATE OF MICHIGAN	JUDGE - 2022 MICHIGAN WOMEN IN LAW ENFORCEMENT CONFERENCE	551-596903	04/20/22	175.00	151524
701-000-228-063	Due to State of MI-Sex Offender	STATE OF MICHIGAN	SEX OFFENDER REGISTRATION FEES	551-599269	04/20/22	330.00	151524
			Total For Check 151524			680.00	
Check 151525							
101-336-750-222	Medical/Rescue Supplies	STRYKER SALES CORPORATION	PM STAIR CHAIR	3720535M	04/20/22	159.00	151525
101-336-750-222	Medical/Rescue Supplies	STRYKER SALES CORPORATION	PM STAIR CHAIR	3720536M	04/20/22	159.00	151525
			Total For Check 151525			318.00	
Check 151526							
290-000-650-012	Curbside Yard Waste	SUSAN BUERKLE	YARD WASTE REFUND	4476 17TH	04/20/22	11.00	151526
			Total For Check 151526			11.00	
Check 151527							
525-750-750-250	Course Maintenance	THE TORO COMPANY NSN	MONTHLY FEE	04012022	04/20/22	243.00	151527
			Total For Check 151527			243.00	
Check 151528							
101-301-750-220	Operating Expenses	TRANSUNION RISK AND ALTERNATIVE	MARCH 2022	2889411-20203-1	04/20/22	164.00	151528
			Total For Check 151528			164.00	
Check 151529							
101-303-825-220	Operating Expenses	TRUSTED JOURNEY PET MEMORIAL SERV.	ANIMAL DISPOSAL	PA10081-I-0027	04/20/22	17.00	151529
			Total For Check 151529			17.00	
Check 151530							
525-750-750-220	Operating Expenses	USGA CLUB MEMBERSHIP	2022 CLUB MEMBERSHIP	43796234-2022	04/20/22	150.00	151530
			Total For Check 151530			150.00	
Check 151531							
290-000-650-012	Curbside Yard Waste	VAL BARUZZINI	YARD WASTE REFUND	1310 13TH	04/20/22	11.00	151531
			Total For Check 151531			11.00	
Check 151532							
403-200-925-751	O & M Drain	WAYNE COUNTY DEPT OF ENVIRONMENT	APRIL 2022 - JUNE 2022 FY 2022 O&M ASSESSMENT	310176	04/20/22	183,592.00	151532
			Total For Check 151532			183,592.00	
Check 151533							
290-000-650-012	Curbside Yard Waste	WILLIAM BOOKER	YARD WASTE REFUND	365 RIVERBANK	04/20/22	11.00	151533
			Total For Check 151533			11.00	
Check 151534							
731-000-231-040	Payroll W/H-Credit Union	MICHIGAN LEGACY CREDIT UNION	PENSION CREDIT UNION	PENSION 4/15/22	04/15/22	475.00	151534
			Total For Check 151534			475.00	
Check 151535							
731-000-394-020	Reserve-MSC Retired Benefits	MUNICIPAL SERVICE	DMS HEALTH INS PENSION	PENSION 4/15/22	04/15/22	7,142.20	151535
			Total For Check 151535			7,142.20	
Fund Totals:			Fund 101 General Fund			332,223.82	
			Fund 202 Major Street Fund			853.28	
			Fund 260 Michigan Indigent Defense			8,675.00	
			Fund 265 Drug Forfeiture Fund			772.39	
			Fund 285 Special Events Fund			525.00	

04/13/2022

## INVOICE GL DISTRIBUTION REPORT FOR CITY OF WYANDOTTE

EXP CHECK RUN DATES 04/11/2022 - 04/20/2022

JOURNALIZED PAID

BANK CODE: CLAIM

GL Number	Inv. Line Desc	Vendor	Invoice Desc.	Invoice	Chk Date	Amount	Check #
			Fund 290 Solid Waste Disposal Fund			954.00	
			Fund 403 Drain Number Five Fund			183,592.00	
			Fund 492 TIFA Consolidated Fund			1,745.94	
			Fund 499 DDA tax increment Finance Fund			1,328.33	
			Fund 525 Municipal Golf Course Fund			7,274.35	
			Fund 530 Building Rental Fund			16,246.43	
			Fund 590 Sewage Fund			198,465.89	
			Fund 677 Self Insurance Fund			2,562.97	
			Fund 701 Trust Fund			330.00	
			Fund 731 Retirement System Fund			81,848.71	
			Fund 732 Retiree Health Care Fund			362.01	
			Total For All Funds:			837,760.12	
			Payroll 04/13/22			248,247.74	
			Pension 04/15/22			554,100.15	
			TOTAL			1,640,108.01	

This is to certify that the above vouchers amounting to \$1,640,108.01 have been examined, that the materials and services have been received, that the price and computations are correct, that the invoices, receiving slips, and supporting data are attached and in order and that the proper accounts have been charged. The Treasurer is hereby authorized to pay the above vouchers.

Mayor \_\_\_\_\_

City Clerk \_\_\_\_\_

**RESOLUTION**

Item Number: #  
Date: April 25, 2022

RESOLUTION by Councilperson \_\_\_\_\_

RESOLVED that the total bills and accounts of \$ 1,640,108.01 as presented by the Mayor and City Clerk are hereby APPROVED for payment.

I move the adoption of the foregoing resolution.

MOTION by Councilperson \_\_\_\_\_

SUPPORTED by Councilperson \_\_\_\_\_

<b><u>YEAS</u></b>	<b><u>COUNCIL</u></b>	<b><u>NAYS</u></b>
_____	<b>Alderman</b>	_____
_____	<b>Calvin</b>	_____
_____	<b>Crayne</b>	_____
_____	<b>Hanna</b>	_____
_____	<b>Shuryan</b>	_____
_____	<b>Stec</b>	_____

## REPORTS & MINUTES

### AFFIDAVIT

#### 2022 March Board of Review Assessment Roll Revisions

We the undersigned, members of the 2022 March Board of Review for the CITY OF WYANDOTTE, being duly sworn, depose, and say:

That, we, hereby approve the correction (s) to the assessment roll as enumerated on the attached documents and minutes of the March Board of Review and direct that all official records relative thereto be corrected in accordance with MCL 211.30a.



LS

Todd M. Browning



LS

William R. Look

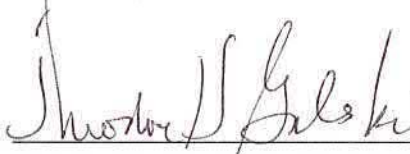

LS

Theodore H. Galeski

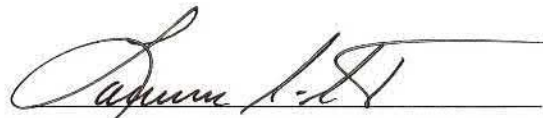

LS

Lawrence S. Stec

Subscribed and sworn to before me this 11th Day of March 2022



Susan L. Walker

Notary Public

State of Michigan

County of Wayne

Acting in the County of Wayne

My Commission Expires: 03-05-2028

## March Board of Review / Assessment Roll Corrections

## CITY OF WYANDOTTE

## 2022 March Board of Review Summary

## 2022 Corrections

Sch. 82170	Parcel Number 57 001 01 0084 000	Cls. 401	Orig. SEV 70,100<	Orig. Capped 40,564	Orig. TV 40,564	Rev. SEV 62,500<	Rev. Capped 40,564	Rev. TV 40,564	Pov./Vet. NO	Trans. Adjusted? NO	100.000%
Petition Number: 2022-010		MALECHUK FAMILY TRUST				Eq. New: 0		Asr. Adns.: 0		Transfer Date :	
Appeal Date: 02/28/22		WYANDOTTE, MI 48192				Eq. Loss: 0		Adj. Losses: 0		Reason fo Change : MKT ADJ	
Comments: MARKET ADJUSTMENT; EVIDENCE PRESENTED WARRANTS A REDUCTION											
Sch. 82170	Parcel Number 57 001 05 0044 000	Cls. 401	Orig. SEV 101,500<	Orig. Capped 66,095	Orig. TV 101,500 <	Rev. SEV 90,000<	Rev. Capped 66,095	Rev. TV 90,000<	Pov./Vet. NO	Trans. Adjusted? NO	100.000%
Petition Number: 2022-008		M & M REAL ESTATE ASSURANCE LL				Eq. New: 0		Asr. Adns.: 0		Transfer Date : 10/27/21	
Appeal Date: 02/28/22		DEARBORN, MI 48126				Eq. Loss: 0		Adj. Losses: 0		Reason fo Change : MKT ADJ	
Comments: MARKET ADJUSTMENT: EVIDENCE PROVIDED PROVED REDUCTION IS WARRANTED											
Sch. 82170	Parcel Number 57 001 05 0193 000	Cls. 401	Orig. SEV 114,800<	Orig. Capped 85,797	Orig. TV 114,800 <	Rev. SEV 102,500<	Rev. Capped 85,797	Rev. TV 102,500<	Pov./Vet. NO	Trans. Adjusted? NO	100.000%
Petition Number: 2022-022		SUITER, LARA E				Eq. New: 0		Asr. Adns.: 0		Transfer Date : 07/13/21	
Appeal Date: 03/04/22		WYANDOTTE, MI 48192				Eq. Loss: 0		Adj. Losses: 0		Reason fo Change : MARKET ADJUST	
Comments: MARKET ADJUSTMENT; EVIDENCE PRESENTED WARRANTS A REDUCTION											
Sch. 82170	Parcel Number 57 006 08 0282 000	Cls. 401	Orig. SEV 73,200<	Orig. Capped 28,907	Orig. TV 73,200 <	Rev. SEV 59,200<	Rev. Capped 28,907	Rev. TV 59,200<	Pov./Vet. NO	Trans. Adjusted? NO	100.000%
Petition Number: 2022-005		DITZHAZY, ROBERT				Eq. New: 0		Asr. Adns.: 0		Transfer Date : 04/23/21	
Appeal Date: 02/22/22		WYANDOTTE, MI 48192				Eq. Loss: 0		Adj. Losses: 0		Reason fo Change : MKT ADJUSTME	
Comments: MARKET ADJUSTMENT; EVIDENCE PRESENTED WARRANTS A REDUCTION											
Sch. 82170	Parcel Number 57 006 08 0283 000	Cls. 402	Orig. SEV 9,300	Orig. Capped 3,377	Orig. TV 9,300	Rev. SEV 9,300	Rev. Capped 3,377	Rev. TV 9,300	Pov./Vet. NO	Trans. Adjusted? NO	100.000%
Petition Number: 2022-006		DITZHAZY, ROBERT				Eq. New: 0		Asr. Adns.: 0		Transfer Date : 04/23/21	
Appeal Date: 02/22/22		WYANDOTTE, MI 48192				Eq. Loss: 0		Adj. Losses: 0		Reason fo Change : NO CHANGE	
Comments: NO CHANGE IN VALUE											
Sch. 82170	Parcel Number 57 010 22 0011 000	Cls. 401	Orig. SEV 240,500	Orig. Capped 207,790	Orig. TV 207,790	Rev. SEV 240,500	Rev. Capped 207,790	Rev. TV 207,790	Pov./Vet. NO	Trans. Adjusted? NO	0.000%
Petition Number: 2022-013		BAKO, LEWIS/VALERIE				Eq. New: 0		Asr. Adns.: 0		Transfer Date :	
Appeal Date: 03/02/22		WYANDOTTE, MI 48192				Eq. Loss: 0		Adj. Losses: 0		Reason fo Change : NO CHANGE	
Comments: NO CHANGE; EVIDENCE DID NOT WARRANT ADJUSTMENT											
Sch. 82170	Parcel Number 57 014 03 0050 305	Cls. 401	Orig. SEV 58,500<	Orig. Capped 29,265<	Orig. TV 58,500 <	Rev. SEV 41,300<	Rev. Capped 20,419<	Rev. TV 41,300<	Pov./Vet. NO	Trans. Adjusted? NO	100.000%
Petition Number: 2022-021		RAGSDALE, JONATHAN/JAMIE				Eq. New: 0		Asr. Adns.: 0		Transfer Date : 05/03/21	
Appeal Date: 03/02/22		WYANDOTTE, MI 48192				Eq. Loss: 17,200		Adj. Losses: 8,564		Reason fo Change : PARTIAL CONST	
Comments: ADJUST FOR PARTIAL CONSTRUCTION											
Sch. 82170	Parcel Number 57 016 02 0268 000	Cls. 401	Orig. SEV 165,600<	Orig. Capped 162,490	Orig. TV 162,490 <	Rev. SEV 127,500<	Rev. Capped 162,490	Rev. TV 127,500<	Pov./Vet. NO	Trans. Adjusted? NO	0.000%
Petition Number: 2022-009		SHELTON, JAMES F/LAURA A				Eq. New: 0		Asr. Adns.: 0		Transfer Date :	
Appeal Date: 03/01/22		WYANDOTTE, MI 48192				Eq. Loss: 0		Adj. Losses: 0		Reason fo Change : MKT ADJ	
Comments: MARKET ADJUSTMENT; EVIDENCE PRESENTED WARRANTS A REDUCTION											



Sch. 82170	Parcel Number 57 016 04 0569 000	Cls. 401	Orig. SEV 99,700<	Orig. Capped 57,352	Orig. TV 99,700 <	Rev. SEV 90,000<	Rev. Capped 57,352	Rev. TV 90,000<	Pov./Vet. NO	Trans. Adjusted? Transfer Date : Reason fo Change :	NO 09/13/21 MARKET ADJUST	100.000%
Petition Number: 2022-012		PARR, KATIE N				Eq. New: 0	Asr. Adns.: 0					
Appeal Date: 03/02/22		WYANDOTTE, MI 48192				Eq. Loss: 0	Adj. Losses: 0					
Comments: MARKET ADJUSTMENT; EVIDENCE PRESENTED WARRANTS A REDUCTION												
Sch. 82170	Parcel Number 57 016 04 0729 302	Cls. 401	Orig. SEV 277,300<	Orig. Capped 124,903	Orig. TV 277,300 <	Rev. SEV 207,500<	Rev. Capped 124,903	Rev. TV 207,500<	Pov./Vet. NO	Trans. Adjusted? Transfer Date : Reason fo Change :	NO 09/15/21 MKT ADJUSTMEN	100.000%
Petition Number: 2022-002		ZIMMERS, RONNIE LEE III/MEGAN				Eq. New: 0	Asr. Adns.: 0					
Appeal Date: 02/23/22		WYANDOTTE, MI 48192				Eq. Loss: 0	Adj. Losses: 0					
Comments: MARKET ADJUSTMENT; EVIDENCE PRESENTED WARRANTS A REDUCTION												
Sch. 82170	Parcel Number 57 018 01 0297 002	Cls. 401	Orig. SEV 103,800<	Orig. Capped 50,008	Orig. TV 103,800 <	Rev. SEV 78,800<	Rev. Capped 50,008	Rev. TV 78,800<	Pov./Vet. NO	Trans. Adjusted? Transfer Date : Reason fo Change :	NO 10/11/21 MKT ADJ	100.000%
Petition Number: 2022-001		MORRIS, BRITTANY				Eq. New: 0	Asr. Adns.: 0					
Appeal Date: 02/24/22		WYANDOTTE, MI 48192				Eq. Loss: 0	Adj. Losses: 0					
Comments: MARKET ADJUSTMENT; EVIDENCE PRESENTED WARRANTS A REDUCTION												
Sch. 82170	Parcel Number 57 018 01 0491 000	Cls. 401	Orig. SEV 93,300<	Orig. Capped 52,570	Orig. TV 52,570	Rev. SEV 72,500<	Rev. Capped 52,570	Rev. TV 52,570	Pov./Vet. NO	Trans. Adjusted? Transfer Date : Reason fo Change :	NO  MKT ADJ	0.000%
Petition Number: 2022-007		CWAYNA, PATRICK JR/ANGELA				Eq. New: 0	Asr. Adns.: 0					
Appeal Date: 03/01/22		FRANKLIN, MI 48025				Eq. Loss: 0	Adj. Losses: 0					
Comments: MARKET ADJUSTMENT; EVIDENCE PRESENTED WARRANTS A REDUCTION												
Sch. 82170	Parcel Number 57 020 04 0008 000	Cls. 401	Orig. SEV 92,400<	Orig. Capped 50,824	Orig. TV 92,400 <	Rev. SEV 57,000<	Rev. Capped 50,824	Rev. TV 57,000<	Pov./Vet. NO	Trans. Adjusted? Transfer Date : Reason fo Change :	NO 12/10/21 MKT ADJ	100.000%
Petition Number: 2022-004		SCOTT, RODNEY ALLEN/CHRISTINA				Eq. New: 0	Asr. Adns.: 0					
Appeal Date: 02/23/22		WYANDOTTE, MI 48192				Eq. Loss: 0	Adj. Losses: 0					
Comments: MARKET ADJUSTMENT; EVIDENCE PRESENTED WARRANTS A REDUCTION												
Sch. 82170	Parcel Number 57 020 28 0013 302	Cls. 201	Orig. SEV 46,400	Orig. Capped 36,112	Orig. TV 36,112	Rev. SEV 46,400	Rev. Capped 36,112	Rev. TV 36,112	Pov./Vet. NO	Trans. Adjusted? Transfer Date : Reason fo Change :	NO  DENIED	0.000%
Petition Number: 2022-003		PEMBERTON, MICHAEL				Eq. New: 0	Asr. Adns.: 0					
Appeal Date: 02/23/22		WYANDOTTE, MI 48192				Eq. Loss: 0	Adj. Losses: 0					
Comments: NO CHANGE IN VALUE; EVIDENCE PRESENTED DID NOT WARRANT A REDUCTION												
Sch. 82170	Parcel Number 57 999 00 0131 000	Cls. 251	Orig. SEV 36,800<	Orig. Capped 36,800<	Orig. TV 36,800 <	Rev. SEV 33,100<	Rev. Capped 33,100<	Rev. TV 33,100<	Pov./Vet. NO	Trans. Adjusted? Transfer Date : Reason fo Change :	NO  AMENDED PERSONAL	0.000%
Petition Number: 2022-014		CVS HEALTH CORPORATION				Eq. New: 0	Asr. Adns.: 0					
Appeal Date: 03/02/22		PHOENIX, AZ 85050				Eq. Loss: 9,100	Adj. Losses: 5,400					
Comments: PERSONAL PROPERTY POST MARK DATED 02/22/22; RECEIVED LATE												
Sch. 82170	Parcel Number 57 999 00 0132 000	Cls. 251	Orig. SEV 125,800<	Orig. Capped 125,800<	Orig. TV 125,800 <	Rev. SEV 172,800<	Rev. Capped 172,800<	Rev. TV 172,800<	Pov./Vet. NO	Trans. Adjusted? Transfer Date : Reason fo Change :	NO  AMENDED PERSONAL	0.000%
Petition Number: 2022-015		CVS HEALTH CORPORATION				Eq. New: 31,600	Asr. Adns.: 0					
Appeal Date: 03/02/22		PHOENIX, AZ 85050				Eq. Loss: 0	Adj. Losses: 15,400					
Comments: PERSONAL PROPERTY POST MARK DATED 02/22/22; RECEIVED LATE												
Sch. 82170	Parcel Number 57 999 00 1241 000	Cls. 251	Orig. SEV 146,900<	Orig. Capped 146,900<	Orig. TV 146,900 <	Rev. SEV 147,300<	Rev. Capped 147,300<	Rev. TV 147,300<	Pov./Vet. NO	Trans. Adjusted? Transfer Date : Reason fo Change :	NO  AMENDED PERSONAL	0.000%
Petition Number: 2022-016		ADCS CLINICS LLC				Eq. New: 0	Asr. Adns.: 0					
Appeal Date: 03/02/22		MAITLAND, FL 32751				Eq. Loss: 21,700	Adj. Losses: 22,100					
Comments: PERSONAL PROPERTY POST MARK DATED 02/22/22; RECEIVED LATE												

Sch. 82170	Parcel Number 57 999 00 2808 000	Cls. 251	Orig. SEV 0<	Orig. Capped 0<	Orig. TV 0<	Rev. SEV 9,900<	Rev. Capped 9,900<	Rev. TV 9,900<	Pov./Vet. NO	Trans. Adjusted? NO	0.000%
Petition Number: 2022-011		MYEYEDR OPTOMETRY OF MICHIG				Eq. New:	9,900	Asr. Adns.:	9,900	Transfer Date :	
Appeal Date: 03/02/22		VIENNA, VA 22182				Eq. Loss:	0	Adj. Losses:	0	Reason fo Change : AMENDED PERSONAL PROPERTY POST MARK DATED 02/22/22; RECEIVED LATE	
Comments: PERSONAL PROPERTY POST MARK DATED 02/22/22; RECEIVED LATE											
Sch. 82170	Parcel Number 57 999 00 3892 009	Cls. 251	Orig. SEV 0<	Orig. Capped 0<	Orig. TV 0<	Rev. SEV 2,400<	Rev. Capped 2,400<	Rev. TV 2,400<	Pov./Vet. NO	Trans. Adjusted? NO	0.000%
Petition Number: 2022-017		NUCO2 SUPPLY LLC				Eq. New:	200	Asr. Adns.:	0	Transfer Date :	
Appeal Date: 03/02/22		DANBURY, CT 06810				Eq. Loss:	0	Adj. Losses:	2,200	Reason fo Change : AMENDED PERSONAL PROPERTY POST MARK DATED 02/22/22; RECEIVED LATE	
Comments: PERSONAL PROPERTY POST MARK DATED 02/22/22; RECEIVED LATE											
Sch. 82170	Parcel Number 57 999 00 4119 012	Cls. 251	Orig. SEV 14,400<	Orig. Capped 14,400<	Orig. TV 14,400<	Rev. SEV 17,500<	Rev. Capped 17,500<	Rev. TV 17,500<	Pov./Vet. NO	Trans. Adjusted? NO	0.000%
Petition Number: 2022-018		RAYMOND JAMES AND ASSOCIATES				Eq. New:	900	Asr. Adns.:	0	Transfer Date :	
Appeal Date: 03/02/22		SAINT PETERSBURG, FL 33716				Eq. Loss:	0	Adj. Losses:	2,200	Reason fo Change : AMENDED PERSONAL PROPERTY POST MARK DATED 02/22/22; RECEIVED LATE	
Comments: PERSONAL PROPERTY POST MARK DATED 02/22/22; RECEIVED LATE											
Sch. 82170	Parcel Number 57 999 00 4204 014	Cls. 251	Orig. SEV 2,000<	Orig. Capped 2,000<	Orig. TV 2,000<	Rev. SEV 0<	Rev. Capped 0<	Rev. TV 0<	Pov./Vet. NO	Trans. Adjusted? NO	0.000%
Petition Number: 2022-019		WATSON ENGINEERING, INC				Eq. New:	0	Asr. Adns.:	0	Transfer Date :	
Appeal Date: 03/02/22		TAYLOR, MI 48180				Eq. Loss:	2,200	Adj. Losses:	200	Reason fo Change : AMENDED PERSONAL PROPERTY POST MARK DATED 02/22/22; RECEIVED LATE (FINAL FILING)	
Comments: PERSONAL PROPERTY POST MARK DATED 02/22/22; RECEIVED LATE (FINAL FILING)											
Sch. 82170	Parcel Number 57 999 00 4810 022	Cls. 251	Orig. SEV 12,500<	Orig. Capped 12,500<	Orig. TV 12,500<	Rev. SEV 201,700<	Rev. Capped 201,700<	Rev. TV 201,700<	Pov./Vet. NO	Trans. Adjusted? NO	0.000%
Petition Number: 2022-020		3 R HOME IMPROVEMENT LLC				Eq. New:	201,700	Asr. Adns.:	201,700	Transfer Date :	
Appeal Date: 03/02/22		WYANDOTTE, MI 48192				Eq. Loss:	0	Adj. Losses:	0	Reason fo Change : AMENDED PERSONAL PROPERTY POST MARK DATED 02/22/22; RECEIVED LATE	
Comments: PERSONAL PROPERTY POST MARK DATED 02/22/22; RECEIVED LATE											



# WAYNE County

## March Board of Review / Assessment Roll Corrections

### 2022 March Board of Review Summary - Grand Recap

#### CITY OF WYANDOTTE

#### 2022 Corrections

	<u>2022 Original Value</u>			<u>2022 Corrected Value</u>			<u>2022 Change in Value</u>	
<u>Ad Valorem - Real</u>	<u>SEV</u>	<u>Capped</u>	<u>TV</u>	<u>SEV</u>	<u>Capped</u>	<u>TV</u>	<u>SEV</u>	<u>TV</u>
Agricultural Real	0	0	0	0	0	0	0	0
Commercial Real	46,400	36,112	36,112	46,400	36,112	36,112	0	0
Industrial Real	0	0	0	0	0	0	0	0
Develpmental Real	0	0	0	0	0	0	0	0
Timber Cutover	0	0	0	0	0	0	0	0
Residential Real	1,500,000	959,942	1,393,914	1,238,600	951,096	1,164,024	-261,400	-229,890
Total Real	1,546,400	996,054	1,430,026	1,285,000	987,208	1,200,136	-261400	-229890
<u>Ad Valorem - Personal</u>	<u>SEV</u>	<u>Capped</u>	<u>TV</u>	<u>SEV</u>	<u>Capped</u>	<u>TV</u>	<u>SEV</u>	<u>TV</u>
Agricultural Personal	0	0	0	0	0	0	0	0
Commercial Personal	338,400	338,400	338,400	584,700	584,700	584,700	246,300	246,300
Industrial Personal	0	0	0	0	0	0	0	0
Utility Personal	0	0	0	0	0	0	0	0
Residential Personal	0	0	0	0	0	0	0	0
Total Personal	338,400	338,400	338,400	584,700	584,700	584,700	246300	246300
<u>Special Acts - Real</u>	<u>SEV</u>	<u>Capped</u>	<u>TV</u>	<u>SEV</u>	<u>Capped</u>	<u>TV</u>	<u>SEV</u>	<u>TV</u>
CFT Real	0	0	0	0	0	0	0	0
CFA/CFR	0	0	0	0	0	0	0	0
IFT Real	0	0	0	0	0	0	0	0
NEZ Real	0	0	0	0	0	0	0	0
Total Special Acts Real	0	0	0	0	0	0	0	0
<u>Special Acts - Personal</u>	<u>SEV</u>	<u>Capped</u>	<u>TV</u>	<u>SEV</u>	<u>Capped</u>	<u>TV</u>	<u>SEV</u>	<u>TV</u>
CFT Personal	0	0	0	0	0	0	0	0
IFT Personal	0	0	0	0	0	0	0	0
Total Special Acts Personal	0	0	0	0	0	0	0	0
<b>Grand Totals:</b>	<b>1,884,800</b>	<b>1,334,454</b>	<b>1,768,426</b>	<b>1,869,700</b>	<b>1,571,908</b>	<b>1,784,836</b>	<b>-15,100</b>	<b>16,410</b>

*Unapproved as of 4/19/2022*

**CITY OF WYANDOTTE**

**MINUTES OF THE BROWNFIELD REDEVELOPMENT AUTHORITY (BRDA)**

**City Council Chambers and VIRTUAL ZOOM AUDIO MEETING**

The meeting of the Board of Directors of the BRDA was called to order by Chairman Charles Mix on Tuesday, April 19, 2022 at 8:39 AM and was held in City Council Chambers and broadcast via Wyandotte ConneX local access video on Facebook

Roll call produced the following:

BOARD MEMBERS PRESENT: Melissa Armatis, Stephanie Badalamenti, Todd Drysdale, Joe Maher, Charles Mix, Paul LaManes

BOARD MEMBERS ABSENT: Larry Garmo (Excused), Al Sliwinski (Excused)

**Minutes of Previous Meeting (February 15, 2022)**

The minutes of the regular meeting of February 15, 2022, were reviewed by the Board and approved to be received and placed on file through a motion by Member Badalamenti, supported by Member Armatis. The motion passed unanimously with no objections.

**Presentations/Persons in Attendance** - None

**Communications/Resolutions** –

- (1) Resolution by the Wyandotte Brownfield Redevelopment Authority (BRDA) approving the Developer Reimbursement Agreement and all supporting documents, subject to any necessary date updates, for Brownfield Plan #23 for the Federal Building redevelopment project at 3131 Biddle Avenue, Wyandotte, Michigan.**

I move the adoption of the foregoing Resolution:

MOTION BY MEMBER: Badalamenti

SUPPORTED BY MEMBER: Armatis

<u>YEAS</u>	<u>MEMBER</u>	<u>NAYS</u>
<u>  X  </u>	Armatis	<u>      </u>
<u>  X  </u>	Badalamenti	<u>      </u>
<u>  X  </u>	Drysdale	<u>      </u>
<u>      </u>	Garmo	<u>      </u>
<u>  X  </u>	LaManes	<u>      </u>
<u>  X  </u>	Maher	<u>      </u>
<u>  X  </u>	Mix	<u>      </u>
<u>      </u>	Sliwinski	<u>      </u>

ABSTAIN: None

ABSENT: Garmo (Excused), Sliwinski (Excused)

6 Yeas; 0 Nays; 0 Abstention(s)

Motion X passes; \_\_\_\_\_ fails

**(2) Resolution by the Wyandotte Brownfield Redevelopment Authority (BRDA) approving the Local Brownfield Revolving Fund (LBRF) Loan Agreement and all supporting documents for Brownfield Plan #23 for the Federal Building redevelopment project at 3131 Biddle Avenue, Wyandotte, Michigan.**

I move the adoption of the foregoing Resolution:

MOTION BY MEMBER: Badalamenti

SUPPORTED BY MEMBER: Armatis

<u>YEAS</u>	<u>MEMBER</u>	<u>NAYS</u>
<u>X</u>	Armatis	_____
<u>X</u>	Badalamenti	_____
<u>X</u>	Drysdale	_____
_____	Garmo	_____
<u>X</u>	LaManes	_____
<u>X</u>	Maher	_____
<u>X</u>	Mix	_____
_____	Sliwinski	_____

ABSTAIN: None

ABSENT: Garmo (Excused), Sliwinski (Excused)

6 Yeas; 0 Nays; 0 Abstention(s)

Motion X passes; \_\_\_\_\_ fails

**(3) Resolution by the Wyandotte Brownfield Redevelopment Authority (BRDA) approving the DDA BRDA Interlocal Agreement and all supporting documents, subject to updating signature lines from Charlie Mix to Charles Mix and approved by the DDA on 3/8/2022, for Brownfield Plan #23 for the Federal Building redevelopment project at 3131 Biddle Avenue, Wyandotte, Michigan.**

I move the adoption of the foregoing Resolution:

MOTION BY MEMBER: Badalamenti

SUPPORTED BY MEMBER: Armatis

<u>YEAS</u>	<u>MEMBER</u>	<u>NAYS</u>
<u>X</u>	Armatis	_____
<u>X</u>	Badalamenti	_____
<u>X</u>	Drysdale	_____
_____	Garmo	_____
<u>X</u>	LaManes	_____
<u>X</u>	Maher	_____
<u>X</u>	Mix	_____

\_\_\_\_\_  
Sliwinski

ABSTAIN: None

ABSENT: Garmo (Excused), Sliwinski (Excused)

6 Yeas; 0 Nays; 0 Abstention(s)

Motion X passes; \_\_\_\_\_ fails

**(4) Resolution by the Wyandotte Brownfield Redevelopment Authority (BRDA) approving the Act 381 Work Plan and all supporting documents for Brownfield Plan #23 for the Federal Building redevelopment project at 3131 Biddle Avenue, Wyandotte, Michigan.**

I move the adoption of the foregoing Resolution:

MOTION BY MEMBER: Badalamenti

SUPPORTED BY MEMBER: Armatis

<u>YEAS</u>	<u>MEMBER</u>	<u>NAYS</u>
<u>X</u>	Armatis	_____
<u>X</u>	Badalamenti	_____
<u>X</u>	Drysdale	_____
_____	Garmo	_____
<u>X</u>	LaManes	_____
<u>X</u>	Maher	_____
<u>X</u>	Mix	_____
_____	Sliwinski	_____

ABSTAIN: None

ABSENT: Garmo (Excused), Sliwinski (Excused)

6 Yeas; 0 Nays; 0 Abstention(s)

Motion X passes; \_\_\_\_\_ fails

**Other/Old Business** - None

**Late Items** - None

**Next Meeting**

The next meeting of the BRDA Board will be held Tuesday, May 17th, 2022 at 8:30 AM.

**Adjournment**

Motion by Member Armatis and Supported by Member Badalamenti for the BRDA meeting to be adjourned at 9:15 AM. The motion passed unanimously with no objections.

*Paul L. LaManes, Secretary*



April 13, 2022

## CITY OF WYANDOTTE FIRE FIGHTER'S CIVIL SERVICE COMMISSION MINUTES

A Regular Meeting of the City of Wyandotte Fire Fighter's Civil Service Commission was called to order by President Ptak at 5:05 p.m. on April 13, 2022, in the Wyandotte Police Department Training Room, 2015 Biddle, Wyandotte, Michigan.

### **ROLL CALL**

PRESENT: Commissioner Michael J. Ptak, President  
Commissioner David Liberacki, Vice President  
Commissioner Brian Kuhn, Secretary

ABSENT: None

ALSO, PRESENT: Tom Lyon, Fire Chief  
Beth Lekity, Commission Recording Secretary

### **APPROVAL OF MINUTES**

Motion by Kuhn, Supported by Ptak

To approve the minutes of the March 9, 2022, meetings of the Firefighter's Civil Service Commission.

MOTION CARRIED.

### **COMMUNICATIONS**

### **OLD BUSINESS**

### **NEW BUSINESS**

1. Fire Sergeant Examination
  - a. Proctoring of Exam
  - b. Point Calculations
2. Assistant Fire Chief Examination
  - a. Proctoring of Exam
  - b. Point Calculations

3. Testing Contingency Plan

Motion by Liberacki, Supported by Kuhn

To refrain from implementing a testing contingency plan based on the lack of need for such a plan when considering historical data in testing attendance, in concurrence with IAFF #356 administration/membership.

MOTION CARRIED.

4. Department Promotions – Update of Internal Documents

Motion by \_\_\_\_\_, Supported by \_\_\_\_\_

To approve the changes, with edits, made by the Recording Secretary to the WFD Roster, Eligibility List, and Seniority List due to the recent promotions of Asst. Chief Lyon to Chief, effective April 1, 2022, and Sgt. Hunley to Lieutenant, effective April 11, 2022.

MOTION CARRIED.

April 13, 2022

**DATE OF NEXT COMMISSION MEETING:** May 11, 2022

**ADJOURNMENT**

Motion by Liberacki, Supported by Ptak

To adjourn this meeting of the Firefighter's Civil Service Commission at 7:00p.m.

MOTION CARRIED.

A handwritten signature in cursive script, reading "Beth A. Lekity", written in dark ink.

---

Beth Lekity, Recording Secretary  
Wyandotte Fire Fighter's Civil Service Commission

## OFFICIALS

Theodore H. Galeski  
CITY ASSESSOR

Lawrence S. Stec  
CITY CLERK

Todd M. Browning  
CITY TREASURER



**MAYOR**  
Robert A. DeSana

**COUNCIL**  
Kelly Stec  
Todd Hanna  
Rosemary Shuryan  
Chris Calvin  
Robert Alderman  
Kaylyn Crayne

## CULTURAL & HISTORICAL COMMISSION

### Meeting Minutes Thursday March 10, 2022 Marx Home 6:15pm

**Present:** Sue Pilon, Nancy Bozzo, Ken Munson, Rebecca Pilon, Eula Grooms, Ken Navarre, Don Gutz, Jane Rasmussen, Rose Shuryan, Council Liaison

**Excused:** Anne Ronco, Jakki Malnar, Jesse Rose, Museum Director

**Staff:** Audrey Wicklander, Museum Assistant

**Call to Order:** The meeting was called to order at 6:16pm.

**MOTION** by Eula Grooms, **SUPPORTED** by Nancy Bozzo, to approve the February minutes. **Motion carried 8-0.**

**President's Report:** Jane Rasmussen was appointed by Mayor DeSana to the Cultural and Historical Commission in February; this is her first meeting. It is likely that an eleventh commissioner will be joining soon after mayoral appointment. Jane will be joining the Long-Range Planning committee, which is actively meeting.

**Director's Report:** In the absence of the Museum Director, the Director's report was presented by the Museum Assistant.

**MOTION** by Ken Munson, **SUPPORTED** by Rebecca Pilon, to approve the February finance report, pending audits. **Motion carried 8-0.**

The Valentine's Open House took place on February 11 and brought in less than 50 visitors. There were two photo-opportunities on the second floor and historic Valentine's on display on the first floor. The Marx Home was open for an additional historic Valentine's display and refreshments.

**Historical Society:** A lecture by W.H.S. President, Mary-Johna Wein, on Oakwood Cemetery history will be taking place on March 11 at 7pm in the Marx Home.

**Friends of the Wyandotte Museum:** A Friends board meeting will take place at the end of the month.

**Committee Reports:** The Long-Range Planning committee have works in progress but nothing finalized to report at this moment.

2624 Biddle Avenue • Wyandotte, Michigan 48192 • 734.324.7284 • [museum@wyandottemi.gov](mailto:museum@wyandottemi.gov)

[www.wyandotte.net](http://www.wyandotte.net)



## OFFICIALS

Theodore H. Galeski  
CITY ASSESSOR

Lawrence S. Stec  
CITY CLERK

Todd M. Browning  
CITY TREASURER



MAYOR  
Robert A. DeSana

COUNCIL  
Kelly Stec  
Todd Hanna  
Rosemary Shuryan  
Chris Calvin  
Robert Alderman  
Kaylyn Crayne

## CULTURAL & HISTORICAL COMMISSION

**Old Business:** Options to revive historical markers at BASF Park are being explored by Ken Munson. Further funding options were discussed by commissioners.

**New Business:** As exterior restoration work ramps up on the Ford-MacNichol Home, it was announced to commissioners that if they have any possible questions or concerns regarding the project, to bring them directly to the attention of the Museum Director. Employees, contractors and vendors of Grunwell-Cashero should not be disturbed while working on the property unless absolutely necessary. The employees/contractors/vendors vehicles and their equipment will be parked and stored directly behind the museum. As a result, commissioners were encouraged to park either behind the Burns and Marx Homes or in the First Congressional Church parking lot (when church events are not occurring) whenever possible.



**Late Items:** The possibility of an auction for items that will deaccessioned or discarded as a result of the Storage Project was discussed.

**MOTION** by Eula Grooms, **SUPPORTED** by Nancy Bozzo, to adjourn the meeting at 7:07pm. **Motion carried 8-0.**

Respectfully Submitted,  
Audrey Wicklander, Museum Assistant

2624 Biddle Avenue • Wyandotte, Michigan 48192 • 734.324.7284 • [museum@wyandotte.mi.gov](mailto:museum@wyandotte.mi.gov)

[www.wyandotte.net](http://www.wyandotte.net)

 Equal Housing Opportunity/Equal Opportunity Employer 

# Finance Report – Wyandotte Museum

**Summary for the month of:            March 2022**

	<b>Revenue</b>	<b>Expenses</b>
Deposits	\$4,255.00	
Utilities		\$1,508.11
Miscellaneous Expenses		\$9.77

*Current Budget Balances as of:            March 31, 2022*

## Expense Accounts

<b>Account</b>	<b>Balance Available</b>	<b>2021/2022 Budgeted Amount</b>
Automobile	\$160.00	\$160.00
Building Maintenance and Supplies	\$6,678.14	\$8,500.00
Education	\$240.00	\$240.00
Electric	\$2,760.58	\$5,500.00
Gas	\$2,262.12	\$5,500.00
HES Expense	\$3,351.92	\$7,000.00
Office Supplies	\$908.20	\$1,050.00
Phone	\$272.74	\$1,000.00
Postage	\$40.00	\$40.00
Printing	\$800.00	\$800.00
Water	\$1,135.54	\$1,875.00

## Revenue Accounts

<b>Account</b>	<b>Collected Revenue</b>
Reserve	\$160,386.06
Vintage Base Ball Reserve	\$1,167.98

## Deposits

Event	Amount	Deposited Account	Cash/Check	Description
Music at the Museum	\$100.00	Reserve	Cash	January/February Lessons
Log Cabin Rental	\$200.00	Reserve	Cash	Tasha Hall, July 2
Log Cabin Rental	\$175.00	Reserve	Check	Justin Sawgle, June 3
Log Cabin Rental	\$50.00	Reserve	Check	Kelly Mourguet-Tims, May 1
Log Cabin Rental	\$175.00	Reserve	Check	Jaycees, April 16
Log Cabin Rental	\$60.00	Reserve	Cash	Jonathan LaForce, August 13
Log Cabin Rental	\$50.00	Reserve	Cash	Chelsea Hammond, May 7
Log Cabin Rental	\$175.00	Reserve	Cash	Christina Branstator, May 15
Wedding	\$400.00	Reserve	Cash	Johnson/Coats, May 20
Museum Donations	\$20.00	Reserve	Cash	Collections Project Open House, March 26
Grant	\$1,750.00	Reserve	Check	To Museum on Behalf of Grant Recipient Sue Pilon from Soroptimist Int'l of Trenton Area
2022 Sponsorship	\$175.00	Stars Reserve	Check	Junita Bahroos, DDS, PC
2022 Sponsorship	\$100.00	Stars Reserve	Check	Gorno Ford, Inc.
2022 Sponsorship	\$100.00	Stars Reserve	Check	Pet-N-On-The-Ritz LLC
2022 Sponsorship	\$100.00	Stars Reserve	Check	Sportsmans Pizzeria Inc.
Marx Home Rent	\$625.00	Marx Home Rent	Check	Monthly Rent

**Total Revenue:      \$4,255.00**

## Utilities (February)

Heat/Gas	Amount	Account
Campus Wide	\$966.45	Gas
<b>Subtotal:</b>		<b>\$966.45</b>

Water	Amount	Account
Ford-MacNichol	\$27.72	Water
Burns	\$16.17	Water
Marx	\$16.17	Water
Log Cabin	\$0.00	Water
<b>Subtotal:</b>		<b>\$60.06</b>

Electricity	Amount	Account
Ford-MacNichol	\$181.33	Electric
Burns	\$45.60	Electric
Marx	\$133.46	Electric
<b>Subtotal:</b>		<b>\$360.39</b>

Phone/Internet	Amount	Account
Ford-MacNichol	\$6.00	Telephone
Burns	\$109.21	Telephone
Marx	\$6.00	Telephone
<b>Subtotal:</b>		<b>\$121.21</b>

**Total Utilities:** **\$1,508.11**

## Miscellaneous Expenses

Vendor	Amount	Account	Description
Pax8	\$9.77	Reserve	Monthly Email/Backup/Cloud Maintenance

**Total Misc. Expenses:            \$9.77**

## ***CITY OF WYANDOTTE FIRE COMMISSION MEETING***

The Fire Commission meeting was held in the 1st Floor Conference Room at Fire Department 266 Maple Station 1 on Tuesday, March 22, 2022. Commissioner Harris called the meeting to order at 6:00 p.m.

### **ROLL CALL:**

Present:	Commissioner John Harris Commissioner Bobie Heck Chief Daniel Wright Assistant Chief Thomas Lyon
Recording Secretary:	Lynne Matt
Also:	Kyle Caparaotta
Absent:	Commissioner Doug Melzer

### **READING OF JOURNAL**

Motioned by Commissioner Heck, supported by Commissioner Harris to approve the minutes as recorded for the meeting held on March 8, 2022. Motion carried unanimously.

### **COMMUNICATIONS**

### **NEW BUSINESS**

*Support promotion of Sergeant Brian Hunley to Lieutenant*

Motioned by Commissioner Heck to support promotion; supported by Commissioner Harris. Motion carried unanimously.

### **DEPARTMENTAL**

1. *Department bills submitted March 9, 2022 in the amount of \$7,767.97*

Commissioner Heck motioned to pay bills and accounts submitted as stated above; supported by Commissioner Harris. Roll call; motion carried.

Fire Commission Meeting  
Page 2  
March 22, 2022

**ADJOURNMENT**

No further business comes before the Commission, upon motion duly made and supported; the meeting adjourned at 6:10 p.m.

Respectfully submitted,

A handwritten signature in blue ink, appearing to read 'Bobbie Heck', followed by the date '4-12-22'.

Bobie Heck  
Secretary

BH/lm



**RETIREMENT COMMISSION MEETING MINUTES**  
**Friday – April 14, 2022**  
**Location: Council Chambers, City Hall, 3200 Biddle Ave.**

Meeting called to order at 9:05 a.m. by Chairman LaManes

ROLL CALL:

PRESENT: Commissioners: Brohl, LaManes, Lyon, Roberts, Szczechowski

ALSO PRESENT: Frank Deeter—Oppenheimer & Company  
William Look-City Attorney  
Lawrence Stec – City Clerk/Secretary

ABSENT: Commissioner Browning, Harkleroad

MOTION by Commissioner Brohl, SUPPORTED by Commissioner Lyon

RESOLVED that the minutes held under the date of March 18, 2022 be approved as recorded without objection.

MOTION UNANIMOUSLY CARRIED Roll Attached

PRESENTATIONS:

Frank Deeter – Oppenheimer & Company made the presentation and spoke of the following highlights:

- Somewhat of a bounce-back in March
- Fund up .69%
- Value and large cap lead
- Fixed income funds are down due to higher inflation and rising interest rates
- Cash was raised for payments, next cash-raise will be June or July 2022
- DB-2 up .71%
- Strength in value and growth
- Recommend no changes

MOTION by Commissioner Lyon, SUPPORTED by Commissioner Roberts

RESOLVED by the Wyandotte Employees Retirement Commission that the monthly report from

Mr. Frank Deeter of Oppenheimer & Company, Inc. regarding the March, 2022 market segment fluctuations for the City of Wyandotte Employees (DB-1) be received and placed on file.

MOTION UNANIMOUSLY CARRIED Roll Attached

MOTION by Commissioner Lyon, SUPPORTED by Commissioner Roberts

RESOLVED by the Wyandotte Retirement Commission that the monthly report from

Mr. Frank Deeter of Oppenheimer & Company, Inc. regarding the March, 2022 market segment fluctuations for the City of Wyandotte Employees (DB-2) be received and placed on file.

MOTION UNANIMOUSLY CARRIED Roll Attached

COMMUNICATIONS:

MOTION by Commissioner Brohl, SUPPORTED by Commissioner Lyon

RESOLVED by Wyandotte Retirement Commission, That the transfer of funds from the reserve fund for distribution payments be approved to remain in compliance with City Ordinance 32.026(B)

MOTION UNANIMOUSLY CARRIED Roll Call Vote

DISCUSSION: That the regularly scheduled meeting under the dat of September 16, 2022 be moved to September 15, 2022 to accommodate scheduling conflicts. Agreed to by all members present

ADJOURNMENT:

MOTION by Commissioner Brohl SUPPORTED by Commissioner Lyon

RESOLVED, that the meeting be adjourned at 9:16 a.m.

MOTION UNANIMOUSLY CARRIED Roll Attached

A handwritten signature in black ink, reading "Lawrence S. Stec". The signature is written in a cursive, flowing style with a large initial 'L' and 'S'.

Lawrence S. Stec, Secretary  
Wyandotte Employee Retirement Commission  
3/18/2022

*Unapproved as of 4/19/2022*

**CITY OF WYANDOTTE**

**MINUTES OF THE TAX INCREMENT FINANCE AUTHORITY (TIFA)**

**City Council Chambers and VIRTUAL ZOOM AUDIO MEETING**

The meeting of the Board of Directors of the TIFA was called to order by Chairman Charles Mix on **Tuesday, April 19, 2022 at 8:35 AM** and was held in City Council Chambers and broadcast via Wyandotte Connex local access video on Facebook

Roll call produced the following:

BOARD MEMBERS PRESENT: Melissa Armatis, Todd Drysdale, Joe Maher, Charles Mix, Paul LaManes, Stephanie Badalamenti

BOARD MEMBERS ABSENT: Larry Garmo (Excused), Al Sliwinski (Excused)

**Minutes of Previous Meeting (February 15, 2022)**

The minutes of the regular meeting of February 15, 2022, were reviewed by the Board and approved to be received and placed on file through a motion by Member Badalamenti, supported by Member Armatis. The motion passed unanimously with no objections.

**Presentations/Persons in Attendance** - None

**Communications/Resolutions** - None

**Other/Old Business** - None

**Late Items** - None

**Next Meeting**

The next meeting of the TIFA Board will be held Tuesday, May 17, 2022 at 8:30 AM.

**Adjournment**

Motion by Member Armatis and Supported by Member Badalamenti for the TIFA meeting to be adjourned at 8:38 AM, no objections.

*Paul L. LaManes, Secretary*

April 6, 2022

## Wyandotte Municipal Services Commission Regular Meeting Minutes

A regular session of the Municipal Services Commission of the City of Wyandotte, Michigan was held at the office of Commission and via Virtual Telecommunication methods due to COVID-19 in accordance with current MDHHS Public Health Orders SB 11246, & PA228 of 2020 using the Zoom audio platform on Wednesday, April 6, 2022 at 5:00 PM.

Roll Call: Present: Commissioners Carolyn Harris  
Leslie Lupo  
Robert J. Thiede  
Paul Gouth  
Bryan Hughes

General Manager & Secretary Paul LaManes

Also, Present- Amy Cannatella-CATV  
Joel Adkins-CATV  
Amber Haggerty  
Heather Zagor  
Justin Ptak  
Steve Timcoe  
Jon Angeles  
Dave Fuller

### **Approval of Minutes:**

MOTION by Commissioner Hughes and SECONDED by Commissioner Gouth to approve the March 23, 2022 regular meeting minutes of the Municipal Services Commission.

Commissioner Harris asked that the roll be attached, no objections were made.  
Minutes approved

### **Hearing of Public Concerns:**

None

### **Resolution #4-2022-1**

MOTION by Commissioner Hughes and SECONDED by Commissioner Gouth to authorize the General Manager to request Council Approval for Municipal Services to host Paper Shred Day on April 23, 2022 between 9:00AM and 12:00PM in the City Hall Parking Lot.

Commissioner Harris asked that the roll be called.

YEAS: Commissioner Harris, Lupo, Thiede, Gouth and Hughes  
NAYS: None  
Motion Passes

April 6, 2022

Wyandotte Municipal Services Commission  
Regular Meeting Minutes

**Resolution #4-2022-2**

MOTION by Commissioner Hughes and SECONDED by Commissioner Gouth to authorize the General Manager to enter into an agreement for participation in the MIHAF (Michigan Housing Assistance Fund) program for residential utility payment assistance, as recommended by WMS management.

Commissioner Harris asked that the roll be called.

YEAS: Commissioner Harris, Lupo, Thiede, Gouth and Hughes

NAYS: None

Motion Passes

**Resolution #4-2022-3**

MOTION by Commissioner Hughes and SECONDED by Commissioner Gouth to authorize the General Manager to execute the Weather Channel Amendment to the NCTC Affiliation Agreement for the period 3/1/2022-2/28/2026, as recommended by WMS Management.

Commissioner Harris asked that the roll be called.

YEAS: Commissioner Harris, Lupo, Thiede, Gouth and Hughes

NAYS: None

Motion Passes

**Resolution #4-2022-4**

MOTION by Commissioner Hughes and SECONDED by Commissioner Gouth to authorize the General Manager to sign the agreement with Solution for Energy Efficient Logistic (SEEL), the sole qualified vendor for appliance recycling at cost/unit of \$135.00 per Refrigerator/Freezer and \$ 38.00 per Room A/C/Dehumidifier for the period 5/1/22-4/30-23, as recommended by WMS Management.

Commissioner Harris asked that the roll be called.

YEAS: Commissioner Harris, Lupo, Thiede, Gouth and Hughes

NAYS: None

Motion Passes

**Resolution #4-2022-5**

MOTION by Commissioner Hughes and SECONDED by Commissioner Gouth approving the co-op bid extension for D&D Water/Sewer for the Wyandotte portion of the Wyandotte/Riverview co-op bid for the Service Line replacement project in the amount of \$520,000.00, plus a 10% contingency of \$52,000.00, for a total of \$572,000.00, and to authorize field engineering and contact management fees to C.E. Raines in an amount not to exceed \$78,000.00, as recommended by WMS Management.

Commissioner Harris asked that the roll be called.

YEAS: Commissioner Harris, Lupo, Thiede, Gouth and Hughes

NAYS: None

Motion Passes

April 6, 2022

Wyandotte Municipal Services Commission  
Regular Meeting Minutes

**Reports and Communications**

- Monthly Cable Subscribers-March 2022

MOTION by Commissioner Hughes and SECONDED by Commissioner Gouth to receive and place on file the Monthly Cable Subscriber Reports.

**Approval of Vouchers**

MOTION by Commissioner Hughes and SECONDED by Commissioner Gouth that the vouchers be paid as submitted.

3.22.22 #5450 \$656,685.30

Commissioner Harris asked that the roll be called.

YEAS: Commissioner Harris, Lupo, Thiede, Gouth and Hughes

NAYS: None

Motion Passes

**Other/Late Items**

None

Motion by Commissioner Hughes and SECONDED by Commissioner Gouth to now adjourn at 5:06PM. Roll attached. Meeting adjourned.

**Next Meeting – Wednesday, April 20, 2022 at 5 PM**

X



---

Paul LaManes

General Manager/Secretary

**MINUTES AS RECORDED**

**MINUTES OF THE MEETING OF MARCH 2, 2022  
ZONING BOARD OF APPEALS AND ADJUSTMENT**

A meeting of the Zoning Board of Appeals and Adjustment of the City of Wyandotte was **called to order** by Acting Chairperson DiSanto **at 6:30 p.m.**, in the Council Chambers of the City Hall, 3200 Biddle Avenue, Wyandotte.

**MEMBERS PRESENT:** DiSanto  
Flachsmann  
Olsen  
Szymczuk  
Trupiano  
Wienclaw

**MEMBERS ABSENT:** Duran, Gillon, Nevin

**ALSO PRESENT:** Peggy Green, Secretary

---

A motion was made by Member Olsen, supported by Member Szymczuk to approve the minutes of the February 2, 2022, meeting.

Yes: DiSanto, Flachsmann, Olsen, Szymczuk, Trupiano, Wienclaw

No: none

Abstain: none

Absent: Duran, Gillon, Nevin

Motion passed

---

**Appeal #3370 – GRANTED**

David Martin, 109 Vinewood, Wyandotte (owner & appellant)

**for a variance to obtain a Certificate of Occupancy for a music recording studio in garage at 109 Vinewood** (Lots 6 and 7, Block 67) in a RT zoning district, where the proposed conflicts with Section 190.035.I.1g of the Wyandotte Zoning Ordinance.

**Section 190.035.I.1g:**

Home occupations that occupies more than 25% of the floor area of the dwelling or 50% of a detached garage are prohibited.

Applicant is proposing to utilize 100% of the garage as a music recording studio.

**The requested variance has no adverse affect to the adjoining properties.**

Motion was made by Member Trupiano, Supported by Member Wienclaw to grant this appeal.

Yes: DiSanto, Flachsmann, Olsen, Szymczuk, Trupiano, Wienclaw

No: none

Abstain: none



Absent: Duran, Gillon, Nevin  
Motion passed

**Appeal #3371 – GRANTED**

Joseph Ballard, 2980 23<sup>rd</sup> Street, Wyandotte (owner & appellant)

**for a variance to obtain a building permit for a garage at 2980 23<sup>rd</sup> Street** (E 158' of N 65' of Lot 431, Assessor's Wyandotte Plat No. 12) in a RA zoning district, where the proposed conflicts with Sections 190.323.C and 190.290 of the Wyandotte Zoning Ordinance.

**Section 190.323.C:**

Accessory residential buildings shall not be erected in any required yard, except a rear yard. The proposed garage will be located in a required side yard.

**Section 190.290:**

Requires 12 feet of sideyard setbacks. A portion of the proposed detached garage is located in the side yard, reducing the total side yards to 7.6 feet.

Detailed building drawings will be submitted if the zoning variance is granted.

**The applicant cannot meet dimensional requirements due to property characteristics and given dimensions.**

Motion was made by Member Olsen, Supported by Member Szymczuk to grant this appeal.

Yes: DiSanto, Flachsmann, Olsen, Szymczuk, Trupiano, Wienclaw

No: none

Abstain: none

Absent: Duran, Gillon, Nevin

Motion passed

**OTHER BUSINESS:**

There being no further business to discuss, the meeting adjourned at 6:50 p.m. **The next scheduled meeting of the Board will be held on April 6, 2022.**

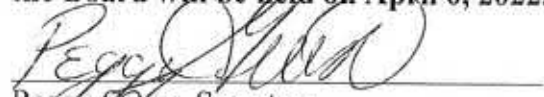
  
Peggy Green, Secretary

**Appeal #3370**

Acting Chairperson DiSanto read the appeal and asked that it be explained.

David Martin, owner, present.

Mr. Martin explained that he is a retired music teacher and working as a professional musician and with the choir in Grosse Ile. In the garage there will be a recording section, and he will also be giving lessons. Mr. Martin continued that the Planning Commission approved the use. Mr. Martin explained his hours and the parking.

Member Szymczuk asked about sound barriers. Mr. Martin stated that it will be sound proof, there will be no disturbance. Member Szymczuk asked about the garage doors. Mr. Martin replied they will be permanently fixed, they will not be useable. Member Szymczuk asked about the parking. Mr. Martin stated there are 2 spaces behind the garage, and on 1<sup>st</sup> Street, there is parking for 5.

Member Trupiano asked Mr. Martin when he was doing this in his home, had there been any complaints. Mr. Martin replied no, the difference is that he just had a small room in his home and just him recording. The studio will allow a higher level of recording. Mr. Martin explained how he would stop the sound, and added that the neighbors are aware of what he does and will be doing. Member Trupiano asked if there will be open rafters or drop ceiling. Mr. Martin replied one room will have drywall ceiling with storage, the other room (recording room) he will leave open rafters, this will be better results for sound. Member Trupiano asked if the modifications could be reversible. Mr. Martin replied that it could be, but he will not be choosing to do that.

Member Olsen asked about the stairs on the drawing. Mr. Martin stated that had changed, and there will be pull down stairs. Member Olsen asked if there will be a bathroom. Mr. Martin replied no, they will use the one in the house.

No communications were received regarding this appeal.

### **Appeal #3371**

Acting Chairperson DiSanto read the appeal and asked that it be explained.

Mr. Ballard explained that Aldi's had purchased his back yard and bought the home to the south of him, which was demolished. Mr. Ballard continued that he wants a garage and that he has also added an addition and put in a pool. There will be a bathroom in the garage (seasonal room), firewall on the side and back (if granted).

Member Flachsmann commented that there is no backyard, and the sideyard is by the neighbors' rear yard and added that it would be nice for a garage.

Member Olsen asked if the pool was existing. Mr. Ballard replied yes. Member Olsen asked if there would be space between the shed and garage. Mr. Ballard replied at least 36".

Member Wienclaw asked size of garage. Mr. Ballard replied 15' wide, long, and L shaped.

Member Trupiano asked Mr. Ballard if he would be close on lot coverage and had discussion regarding this. Member Trupiano asked about lot drainage. Mr. Ballard explained that when Aldi's put up the wall, it trapped water, and he has to pump it into the storm system, and added that the neighbors yards are low.

Henry Lee (representing Christopher Lee), 2947 23<sup>rd</sup> Street, present.

Mr. Lee stated that the Ballard's are the best neighbors they have ever had, Mr. Ballard snow blows and edges for the neighbors, and he supports the project. Mr. Yee added that the house next door to Mr. Ballard has an attached garage, and there has never been a problem and it is hard to park on the street, and he supports any off street parking.

Acting Chairperson DiSanto commented that the applicant is addressing the drainage, and that he had also spoken with the City Engineer, and the Engineering Department will address also.

One communication was received in opposition to this appeal.

**From:** Peggy Green  
**Sent:** Tuesday, March 01, 2022 7:35 AM  
**To:** khowlett@mkwcpa.com  
**Subject:** RE: Appeal #3371 - Joe Ballard

Received.  
Thank you

**From:** khowlett@mkwcpa.com <khowlett@mkwcpa.com>  
**Sent:** Monday, February 28, 2022 6:24 PM  
**To:** Engineering1@wyandottemi.gov>  
**Subject:** Appeal #3371 - Joe Ballard

You don't often get email from [khowlett@mkwcpa.com](mailto:khowlett@mkwcpa.com). [Learn why this is important](#)

Presently, I would NOT AGREE that the WHOLE proposed detached garage ( you mentioned only a portion of the garage will be in the side yard in your letter) or any garage be located in the side yard for the following reasons:

- DRAINAGE, DRAINAGE, DRAINAGE

Since the completion of the " Aldi / Ballard " conversion of residential property to commercial property I have experienced flooding in the rear of my property as well as my neighbor to my east. Both Aldi and Ballard both have increased the grade of their respective improved properties to the point that my backyard and my neighbors backyard has become a retention pond. This past week I had a pond that was 10 inches deep at the fence line. The area covered a 15 foot strip along the fence line stretching approximately 40 feet long.

Aldi needs to rework the green space so that it drains (North) toward their parking lot along side their expanded building. Presently the grade is mounded approx.. 30 inches in the center tapering off to all sides of the green space hence the flooding. Aldi even covered the last 9 inches of a wood fence that the former residence had erected years ago which butts up to my property.

The flooding in Joe's yard, this past summer, was so bad that I have seen him pumping water over the beautiful red brick wall Aldi constructed for Joe. I wondered why Aldi did not construct the same brick wall across their side yard facing the back of my house as Daly had to do for the residents on the South side of Maple behind their homes. My understanding is that Aldi did not want to spend the additional money for a wall separating the back of Joe's house and side yard.

**Until the drainage issue is resolved I see no point for further development on Joe's property as it will only increase flooding in my yard as well a my neighbor to my east.**

- HARD SURFACE AREA

Joe has completely covered his side yard in concrete and created a flooding situation as the rain water has no where to go except the lowest point in the area...My and my neighbors backyard. By adding a garage ( more surface area ) I can see it only making things worse regardless of whether it



is a 12 ft. set back or a 7.6 ft. set back. Joe's needs to rework his back yard so that things will drain towards 23<sup>rd</sup> Street (East) and NOT drain (South) towards Maple St.

Lastly, I blame my city officials for allowing this to happen on their watch. Can you spell **INSPECTION** before signing off on new construction. It is my hope that the City did not issue a Certificate of Occupancy to Joe or Aldi.

Thank you,

Kevin Howlett  
2320 Maple St.

6 of 6

[Click here](#) to upload files.

Morris, Kalish + Walgren, P.C.  
26877 Northwestern Hwy., Suite 200  
Southfield, MI 48033

Phone: (248) 352-6300  
Fax: (248) 352-1030

---

NOTICE: This e-mail message and all attachments transmitted with it may contain legally privileged and confidential information intended solely for the use of the addressee. If you are not the intended recipient, you are hereby notified that any reading, dissemination, distribution, copying, or other use of this message or its attachments are strictly prohibited. If you have received this message in error, please notify the sender immediately by telephone (248) 352-6300 or by e-mail (Reply to the sender), and delete this message and all copies and backups thereof. Thank you. Morris, Kalish + Walgren, P.C.